Serban Nichifor

MUSIC FOR THE CHURCH OF JESUS CHRIST OF LATTER-DAY SAINTS

Copyright © 2003-2022 by Serban Nichifor (SABAM, UCMR-ADA)

- American Dreams I – *p. 1*
- American Dreams II – *p.6*
- American Love Songs I – *p.17*
- American Love Songs II – *p.31*
- American Pioneers Songs – *p.37*
- American Rhapsody – *p.60*
- Arizona Song – *p.91*
- The Ballad Of Joseph Smith – *p.114*
- Fantasy on Come Listen to a Prophet's Voice – *p.116*
- Fantasy on How Great Thou Art – *p.117*
- The First Vision – *p.118*
- God Bless America – *p.121*
- God Bless Our Prophet Dear – *p.148*
- God Bless the USA – *p.150*
- Holy Spirit, Ever Dwelling – *p.151*
- In Aeternum – *p.155*
- Infinite Melody Dedicated to President Gordon B. Hinckley – *p.215*
- Joseph Smith's First Vision – *p.223*
- Kolob – *p.242*
- Lontano Ragtime – *p.247*
- Mormon Rhapsody – *p.248*
- The Mormon Trail – *p.280*
- The Moroni's Trumpet – *p.342*
- Old Mormon Songs – *p.354*
- Palmyra Song – *p.357*
- Prairie Song – *p.359*
- Prayer I – *p.361*
- Prayer II – *p.362*
- Prayer III – *p.367*
- Prayer IV – Dedicated to Ms Sallie Eriksson Webb – *p.375*
- President Trump March – *p.376*
- Restoration Song – *p.377*
- The Sacred Grove Song – *p.378*
- Slow Waltz – *p.381*
- Song For Sue – *p.402*
- Songs Of The Heart – *p.426*
- Tribute to Joseph Smith, The American Prophet – *p.452*
- Waltz – *p.494*
- Waves – *p.496*
- We Believe – *p.507*

Dedicated to harp virtuoso Sorana Scarlat
AMERICAN DREAMS (1)
for Harp and Organ

Lontano e Dolce

Serban Nichifor

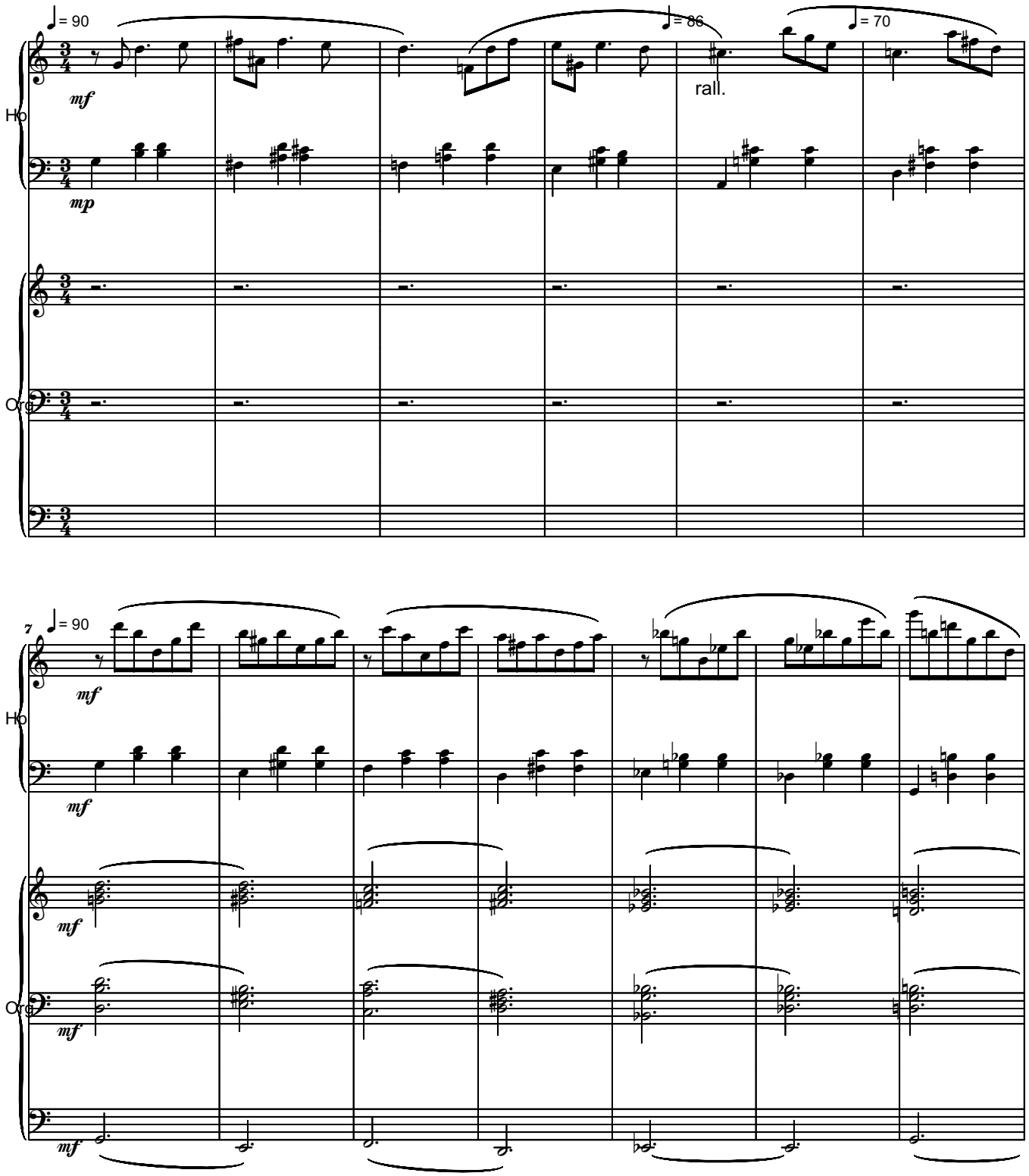

Copyright © 2019 by Serban Nichifor (SABAM, UCMR-ADA)

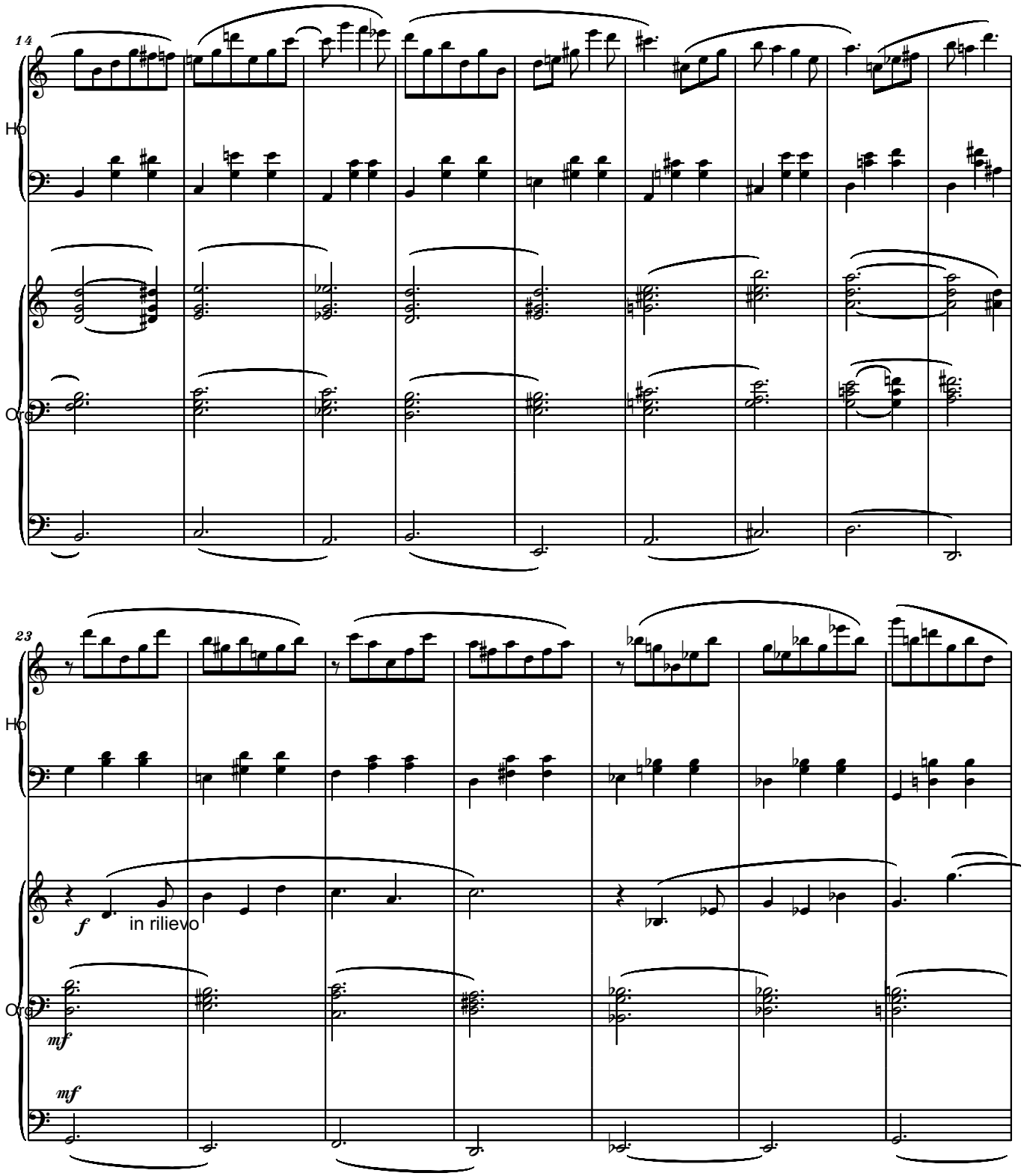
14
Ho
Org
23
Ho
f
in rilievo
Org
mf
mf

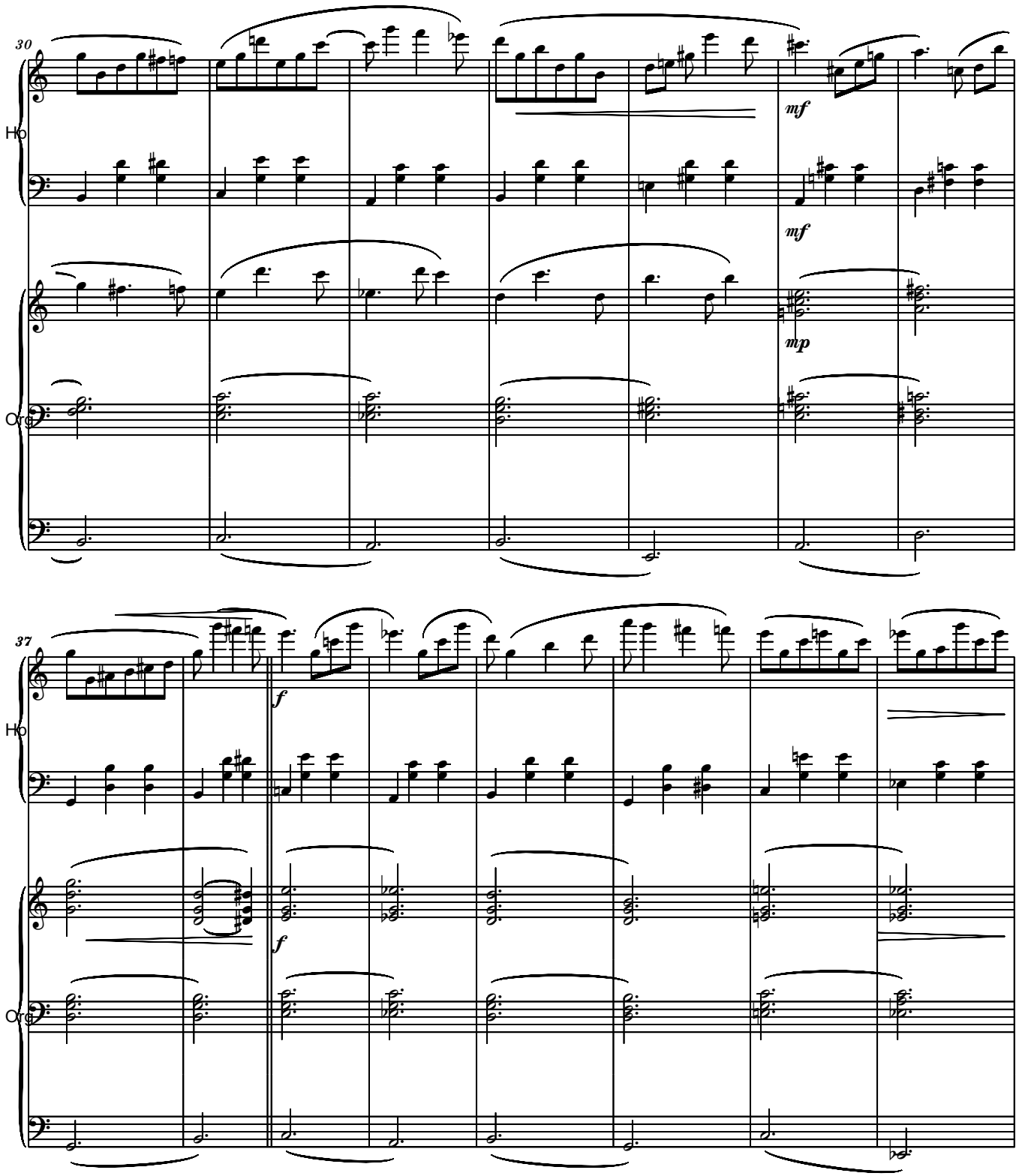
30
Ho
Org
mf
mf
mp
37
Ho
Org
f
f

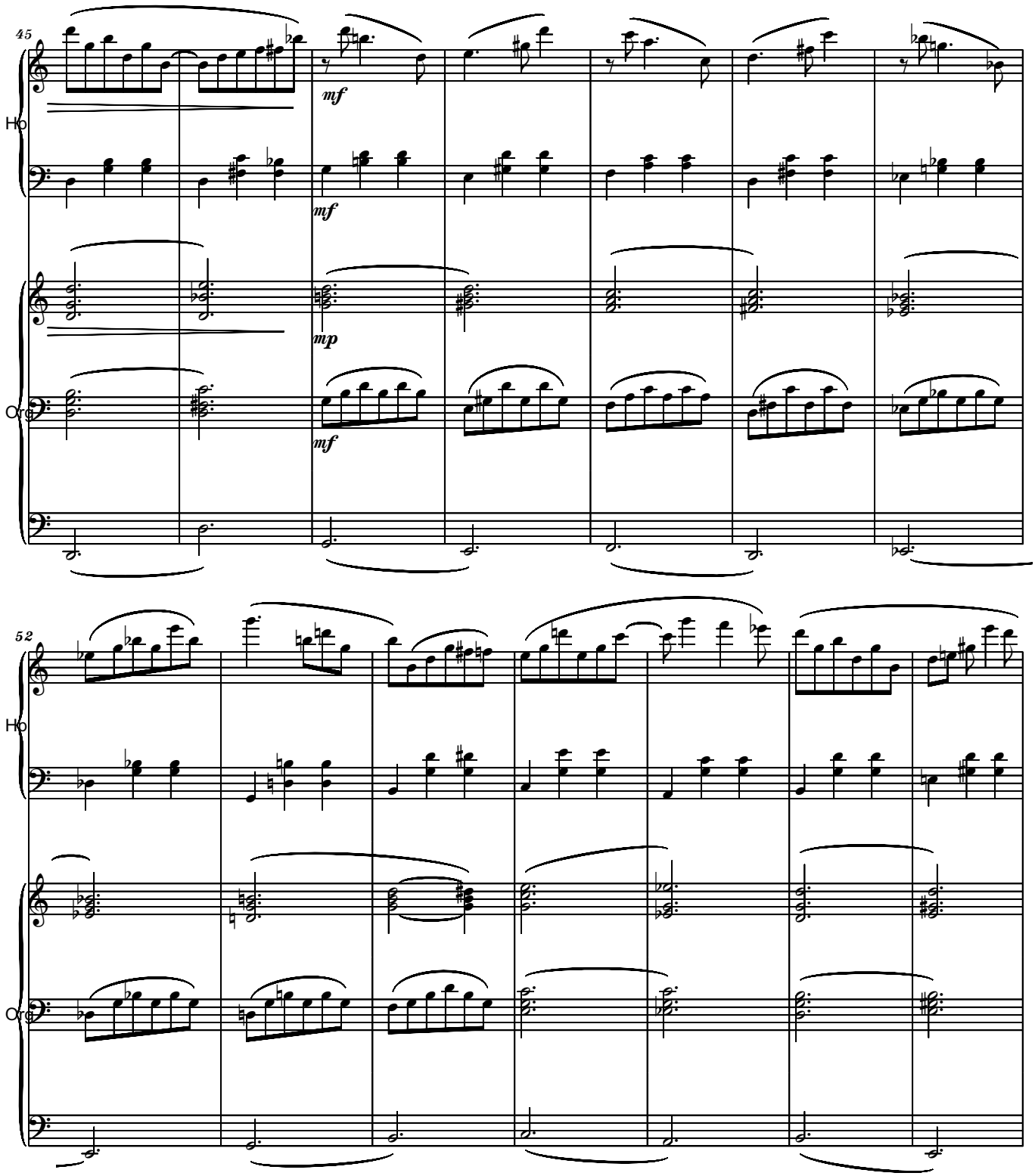
45
Ho
Org
mf
mf
mp
mf
52
Ho
Org

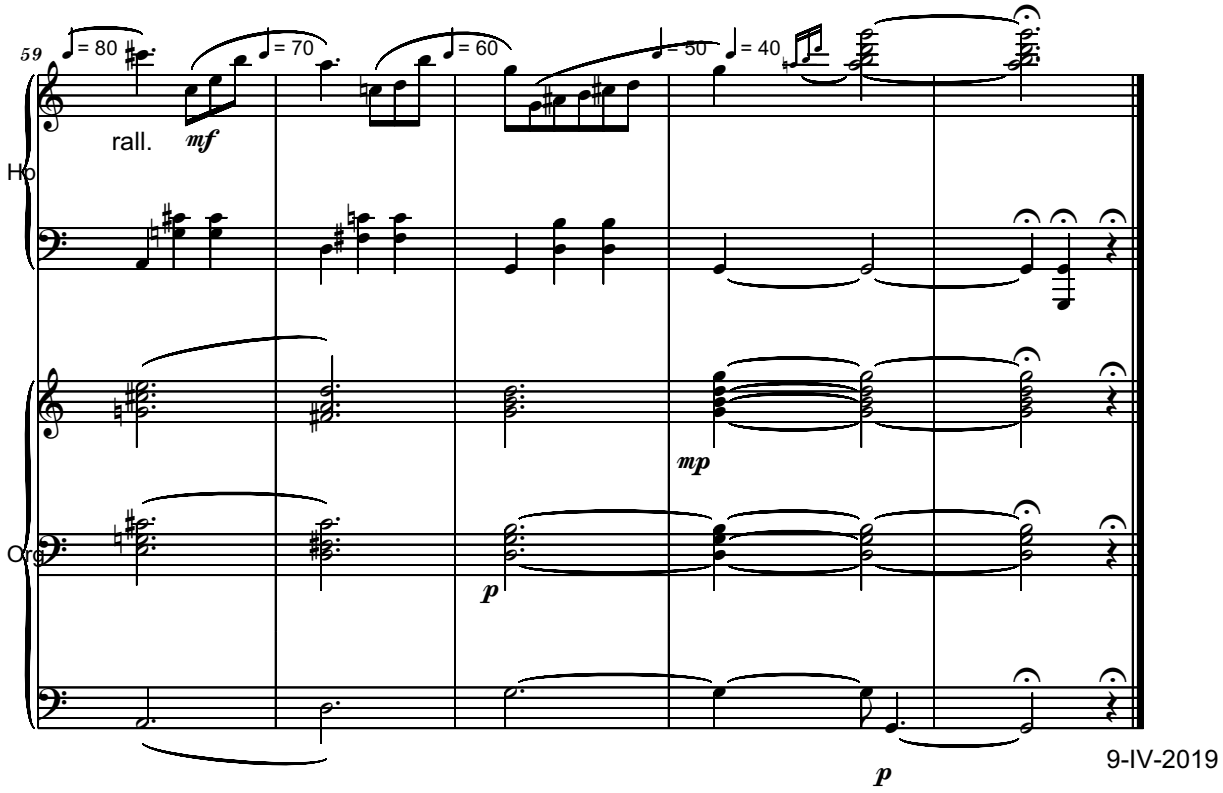

9-IV-2019

American Dreams II
Holy Christmas Night Music
for Harp and Organ - Version 1
Dedicated to harp virtuoso Sorana Scarlat

Largo, estatico, come una preghiera

Serban Nichifor

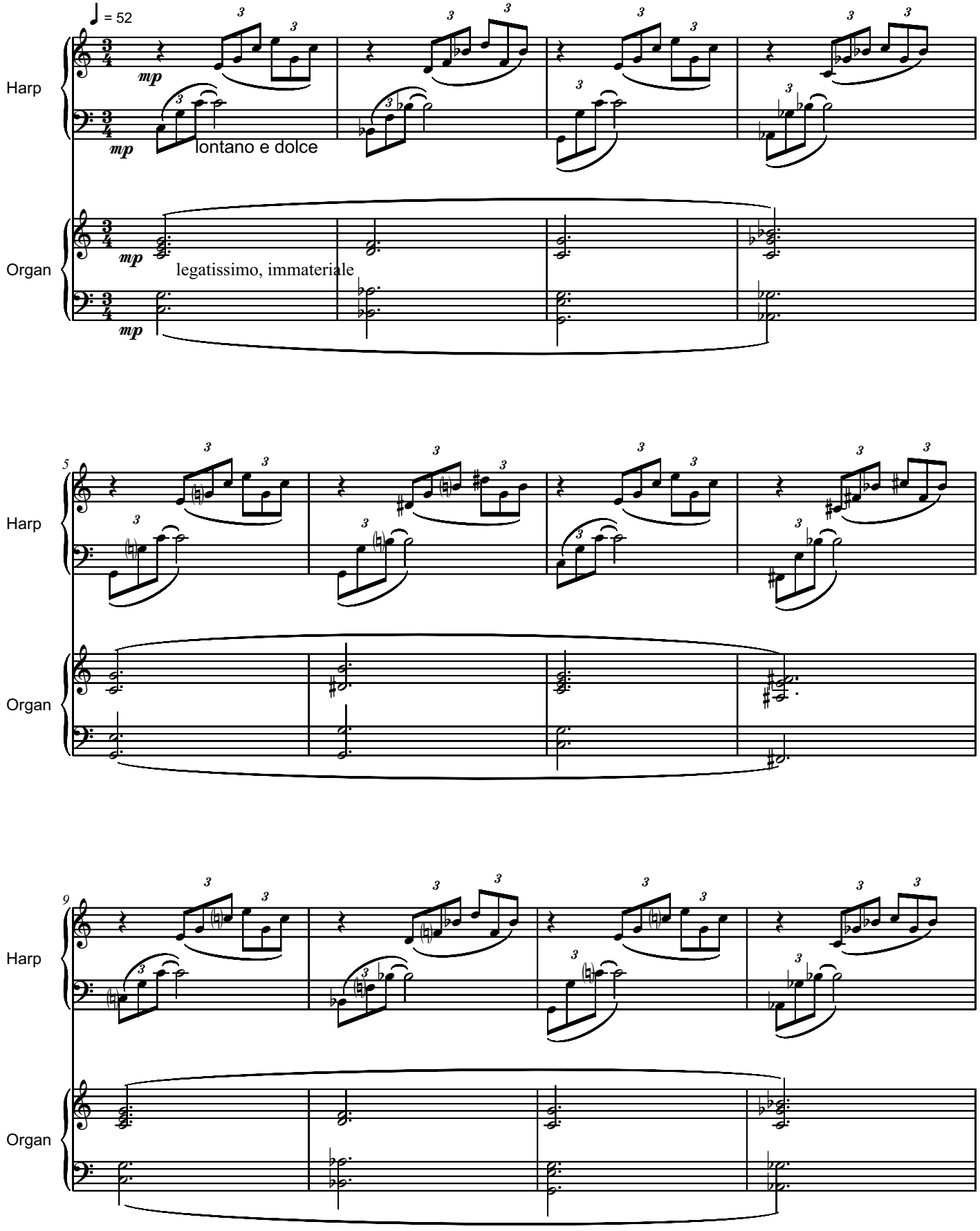

Copyright © 2021 by Serban Nichifor (SABAM, UCMR-ADA)

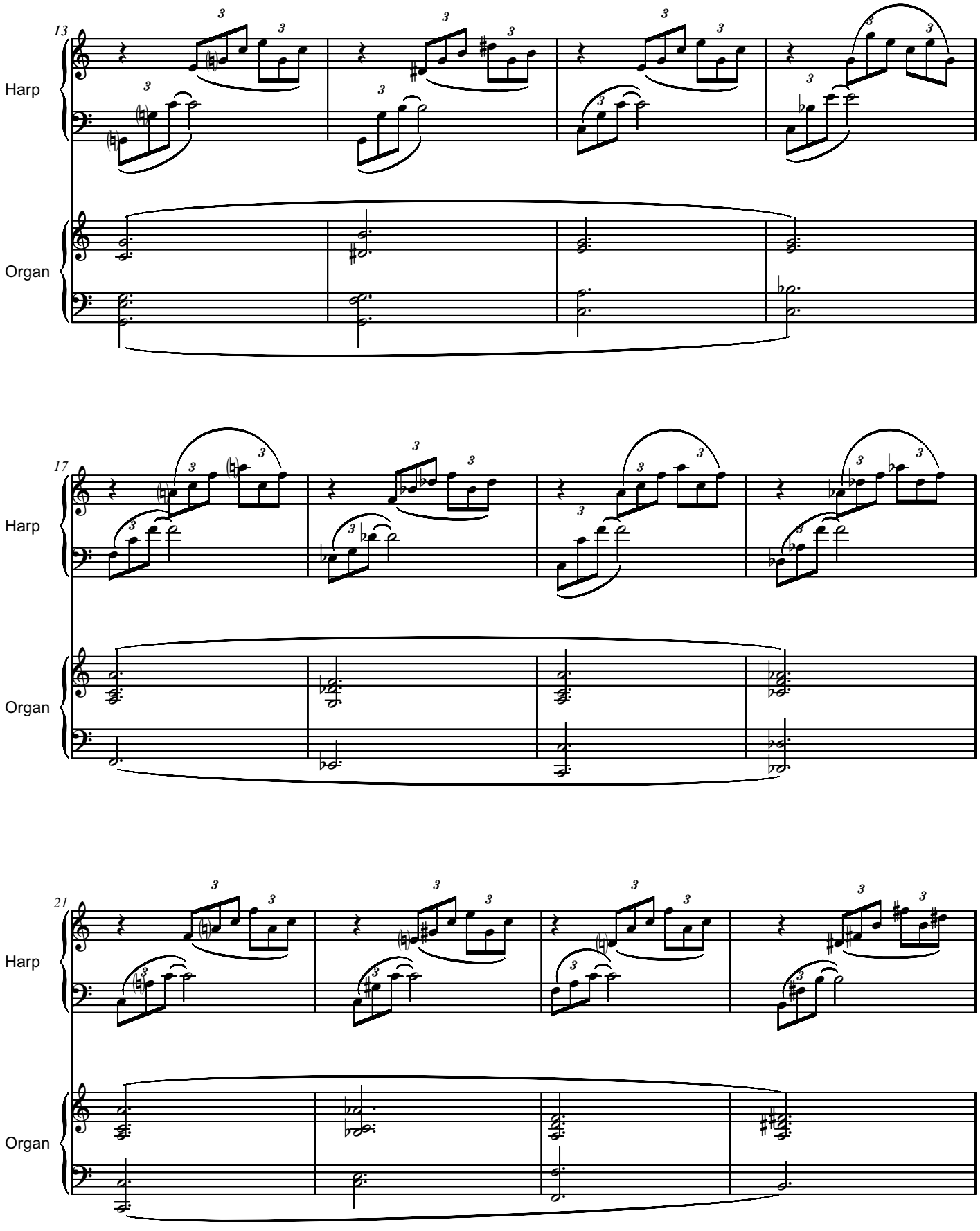
13
Harp
Organ
17
Harp
Organ
21
Harp
Organ

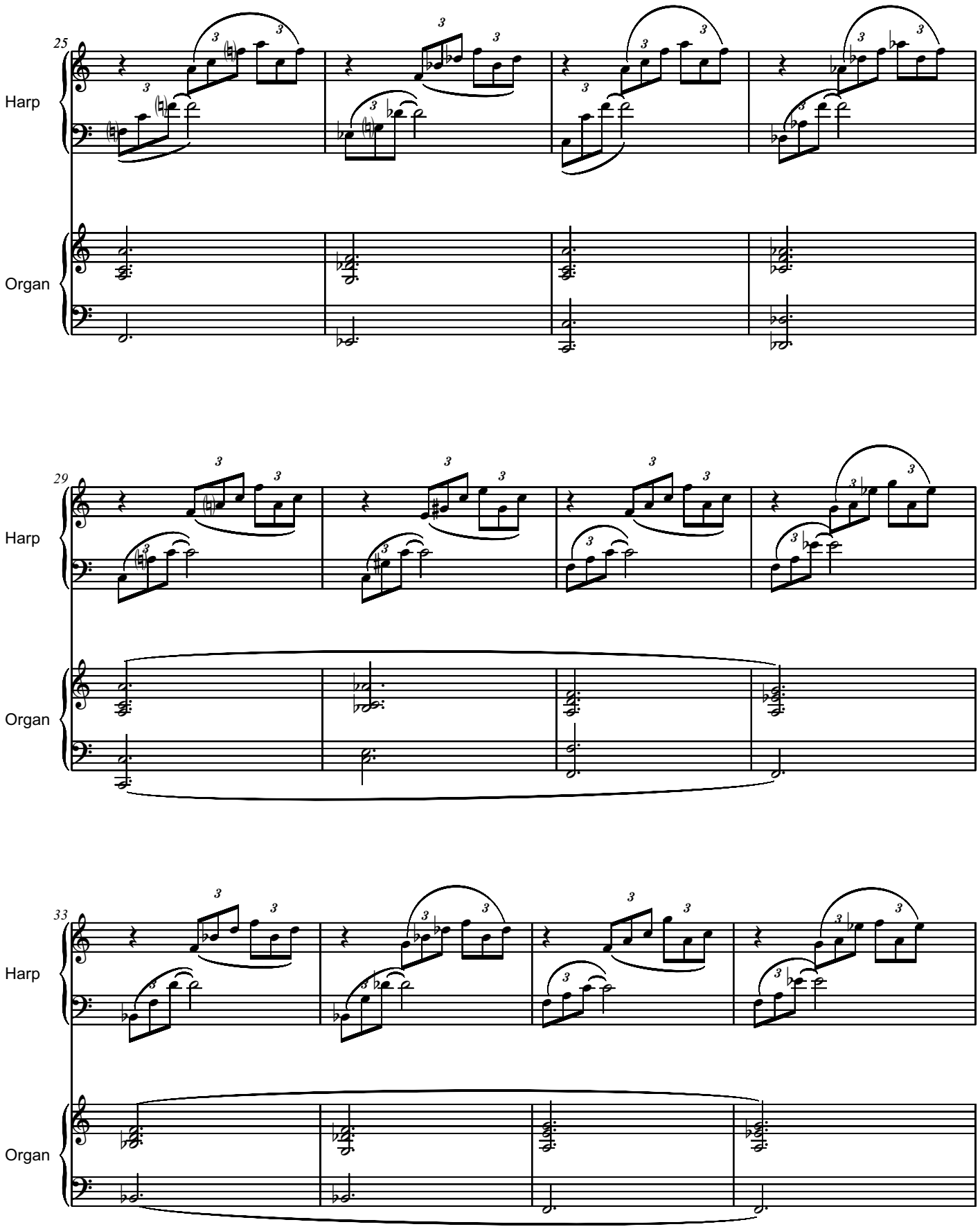
25
Harp
Organ
29
Harp
Organ
33
Harp
Organ

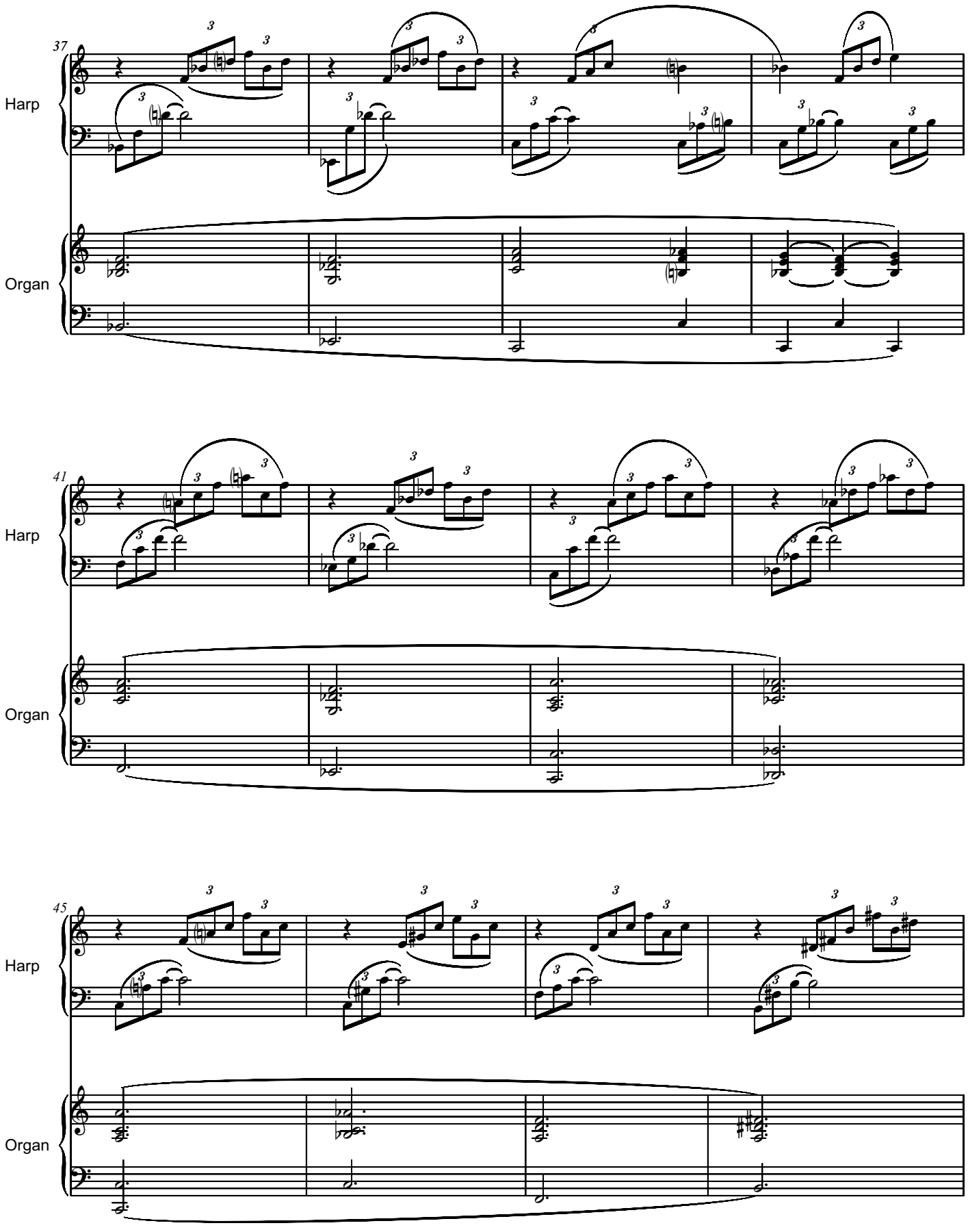
37
Harp
Organ
41
Harp
Organ
45
Harp
Organ

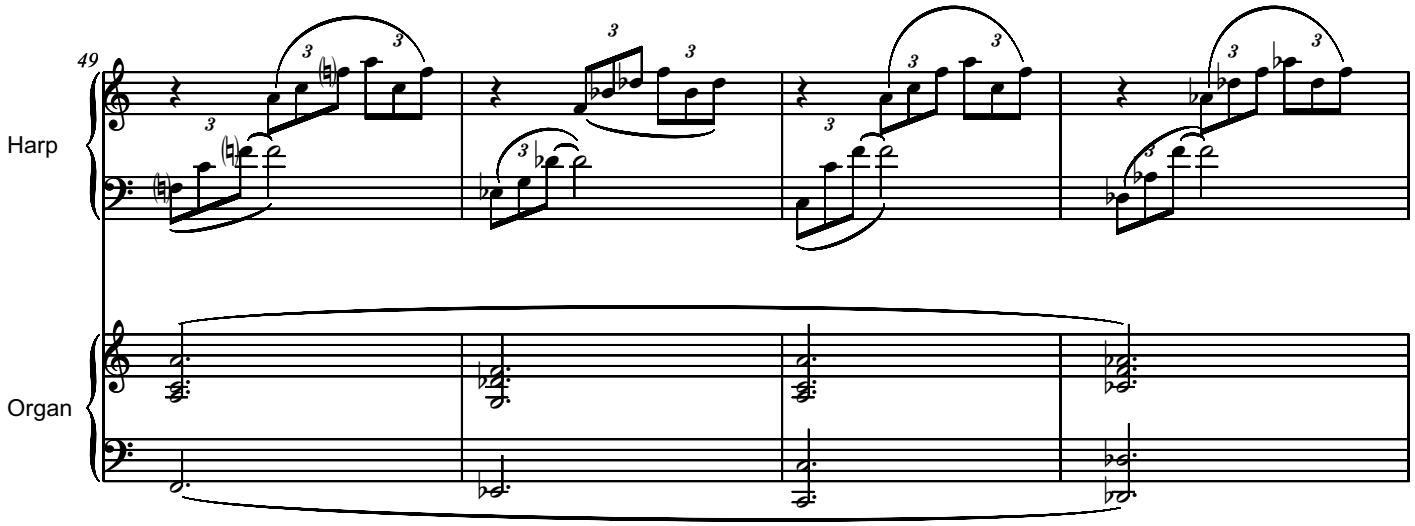
49
Harp
Organ

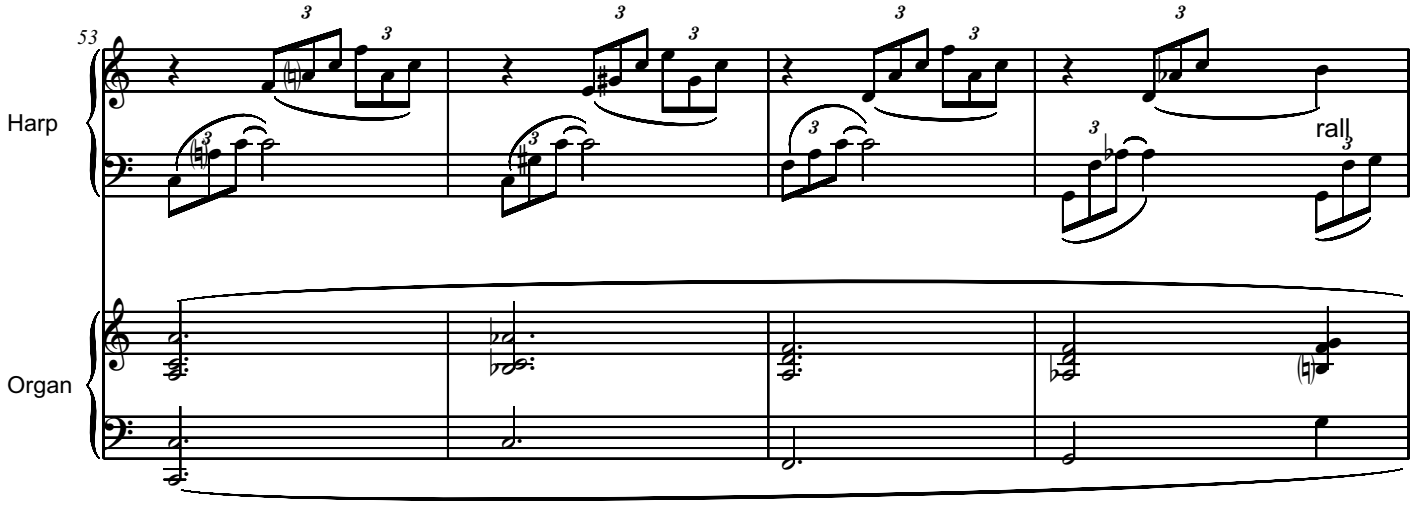
53
Harp
rall
Organ

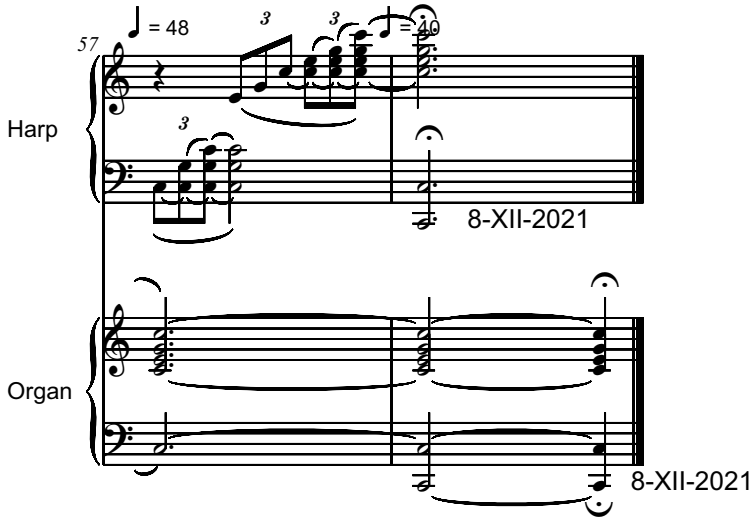
57
♩ = 48
♩ = 40
Harp
8-XII-2021
Organ
8-XII-2021

American Dreams II
Holy Christmas Night Music
for Harp and Organ - Version 2
Dedicated to harp virtuoso Sorana Scarlat

Largo, estatico, come una preghiera

Serban Nichifor

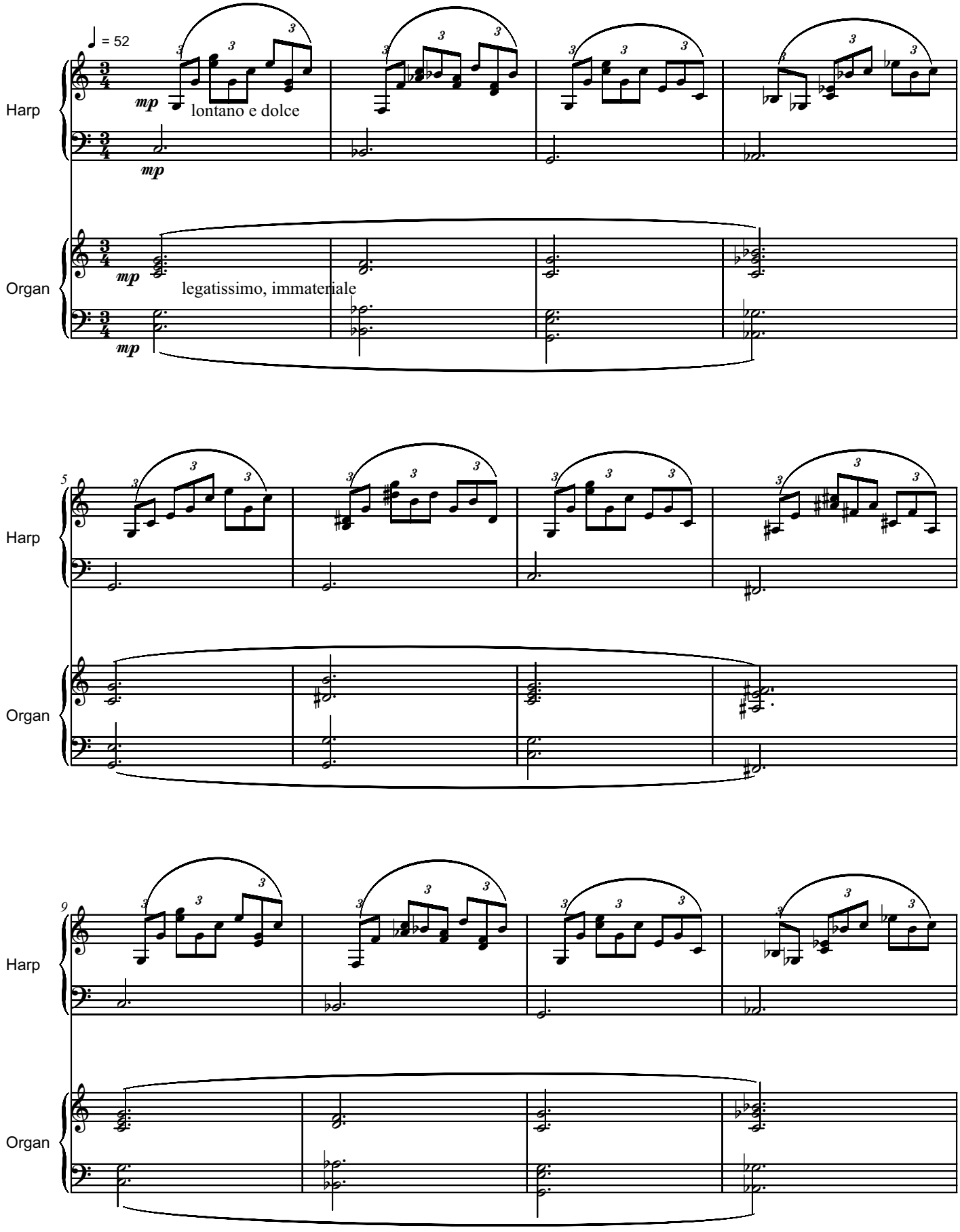

Copyright © 2021 by Serban Nichifor (SABAM, UCMR-ADA)

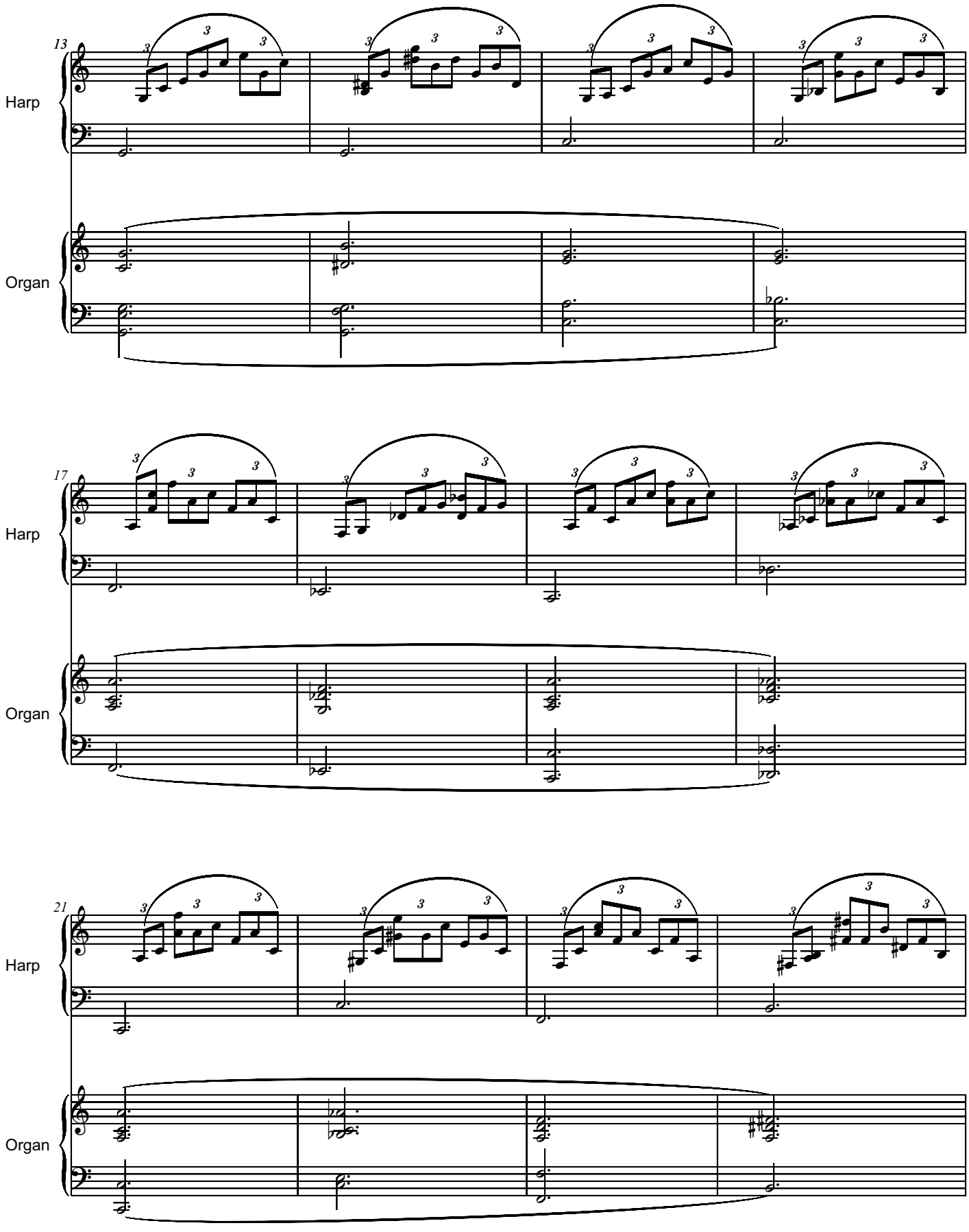
13
Harp
Organ
17
Harp
Organ
21
Harp
Organ

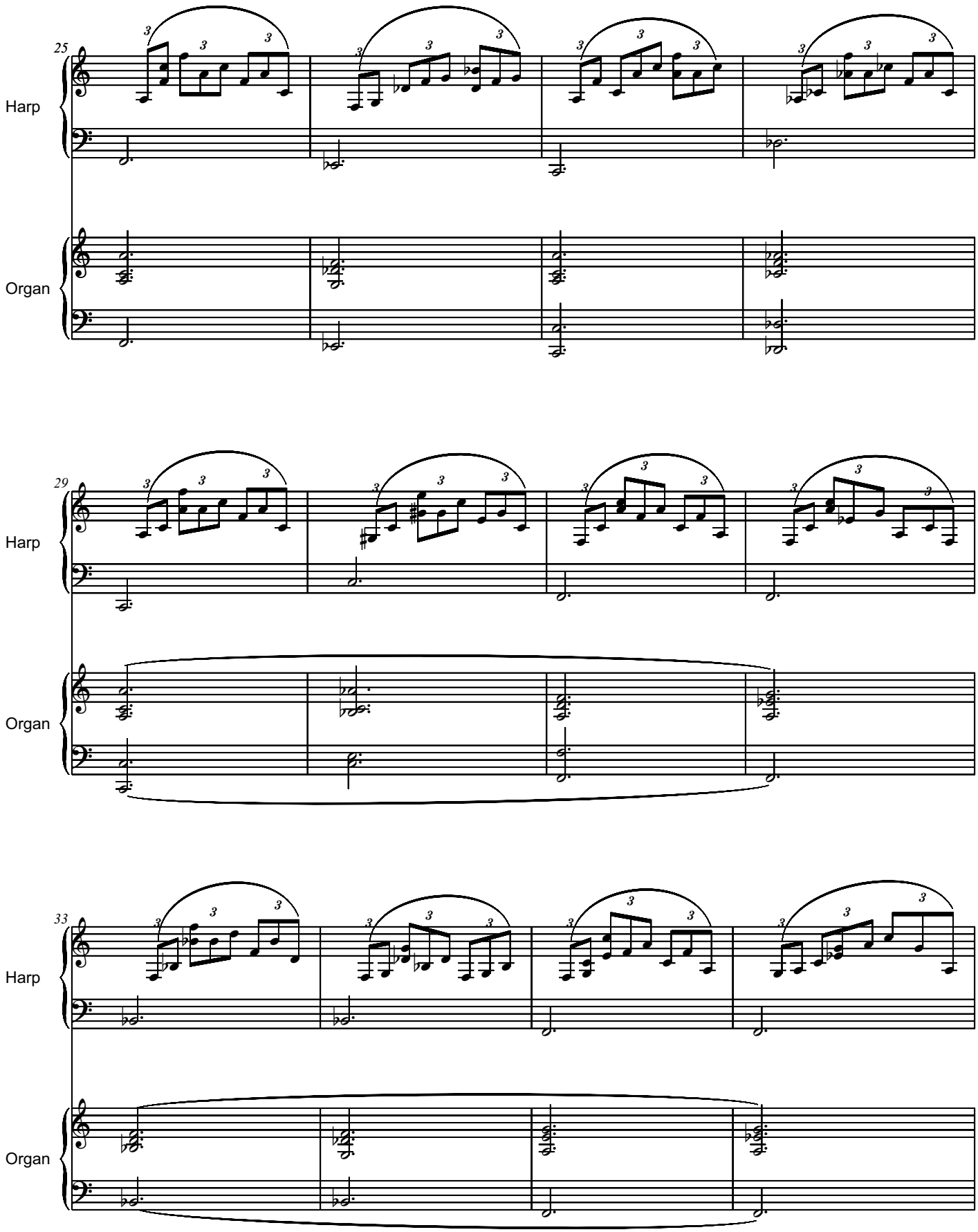
25
Harp
Organ
29
Harp
Organ
33
Harp
Organ

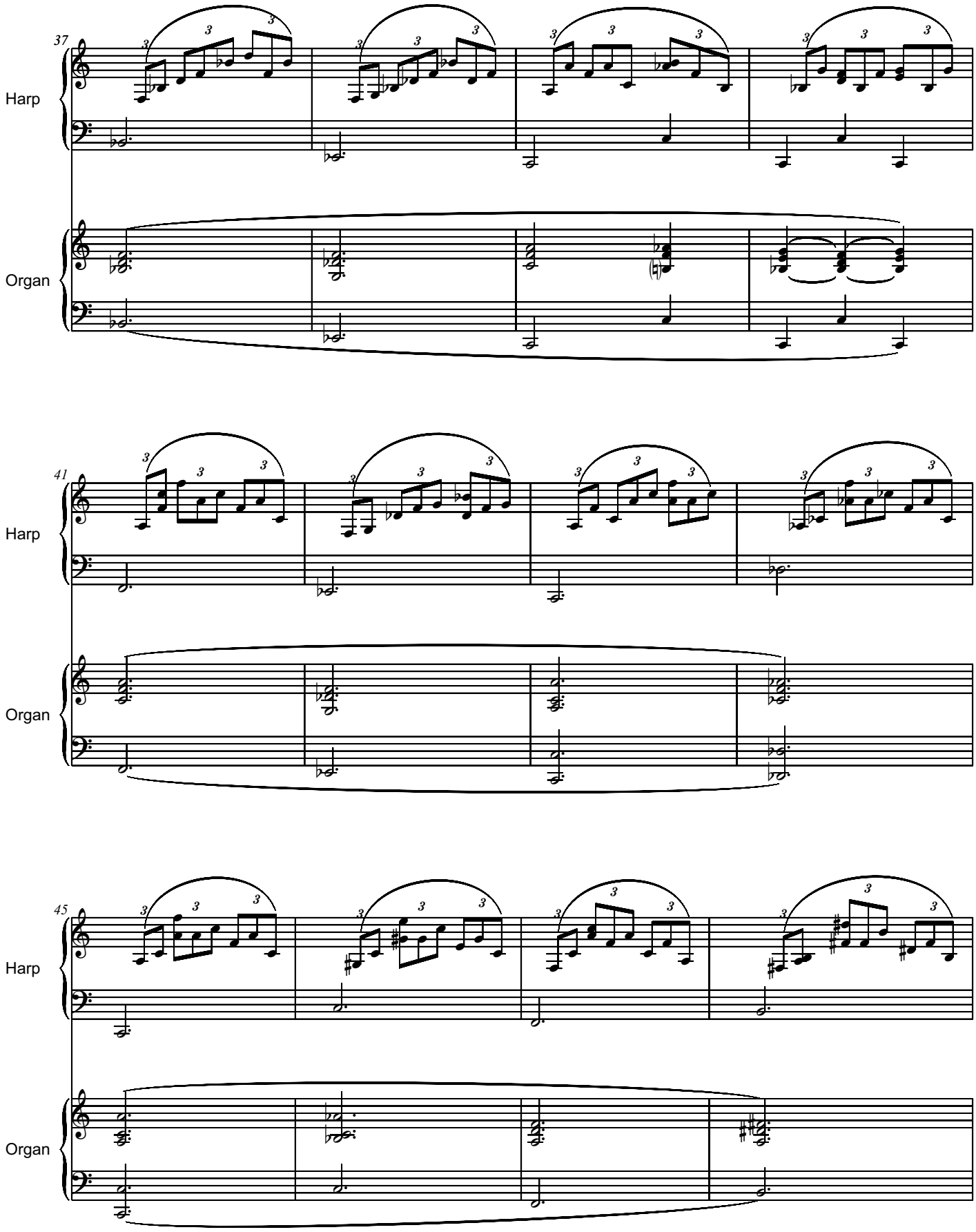
37
Harp
Organ
41
Harp
Organ
45
Harp
Organ

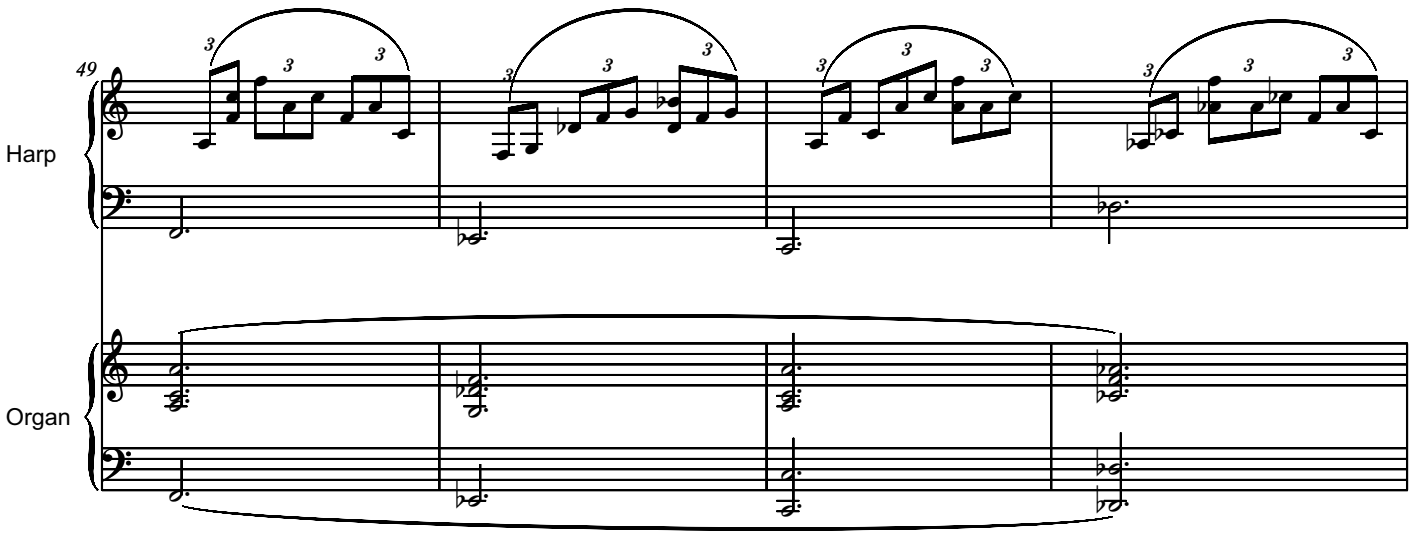

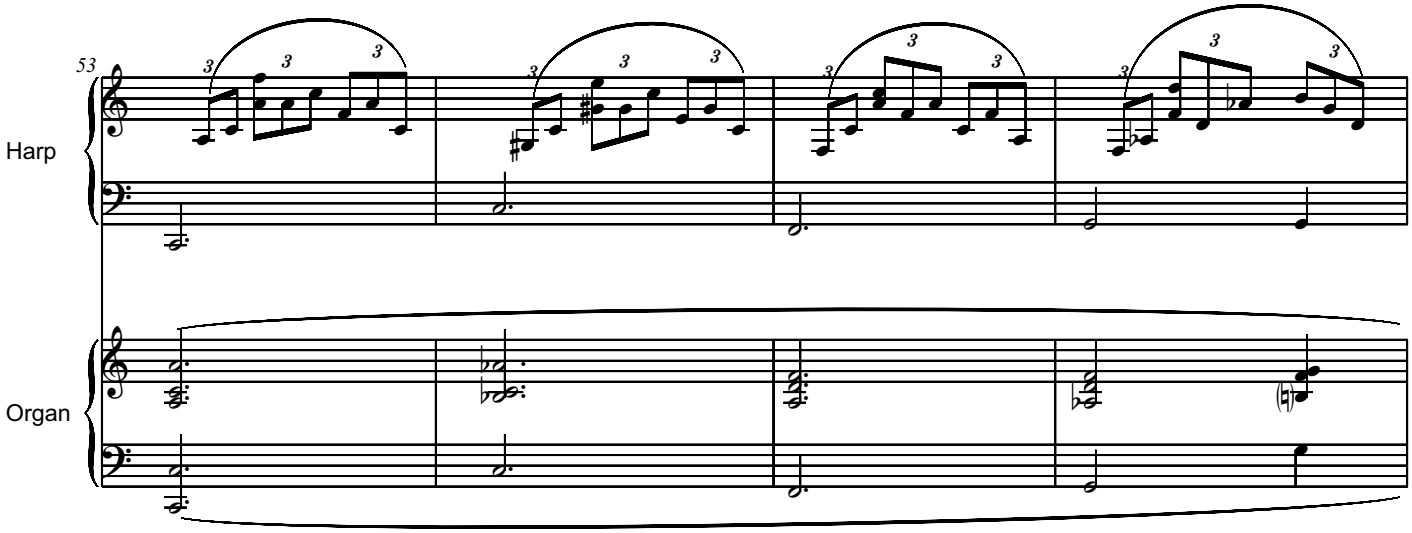

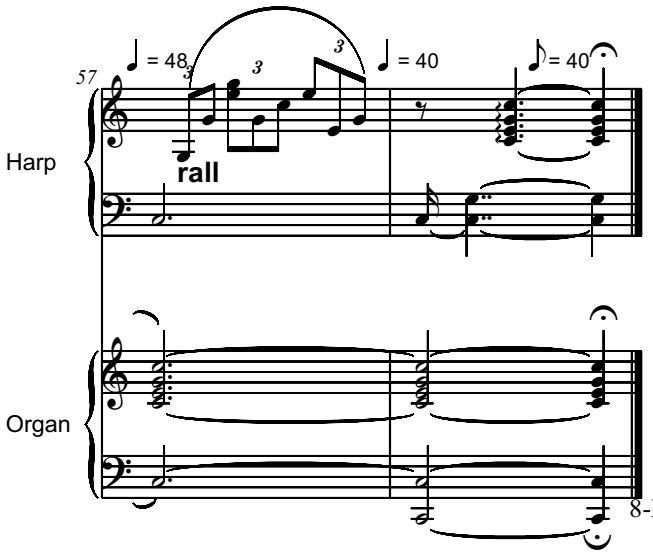

8-XII-2021

American Dreams II
Holy Christmas Night Music
for Harp and Organ - Version 1
Dedicated to harp virtuoso Sorana Scarlat
- Complementary Tape & Metronome -

Largo, estatico, come una preghiera

Serban Nichifor

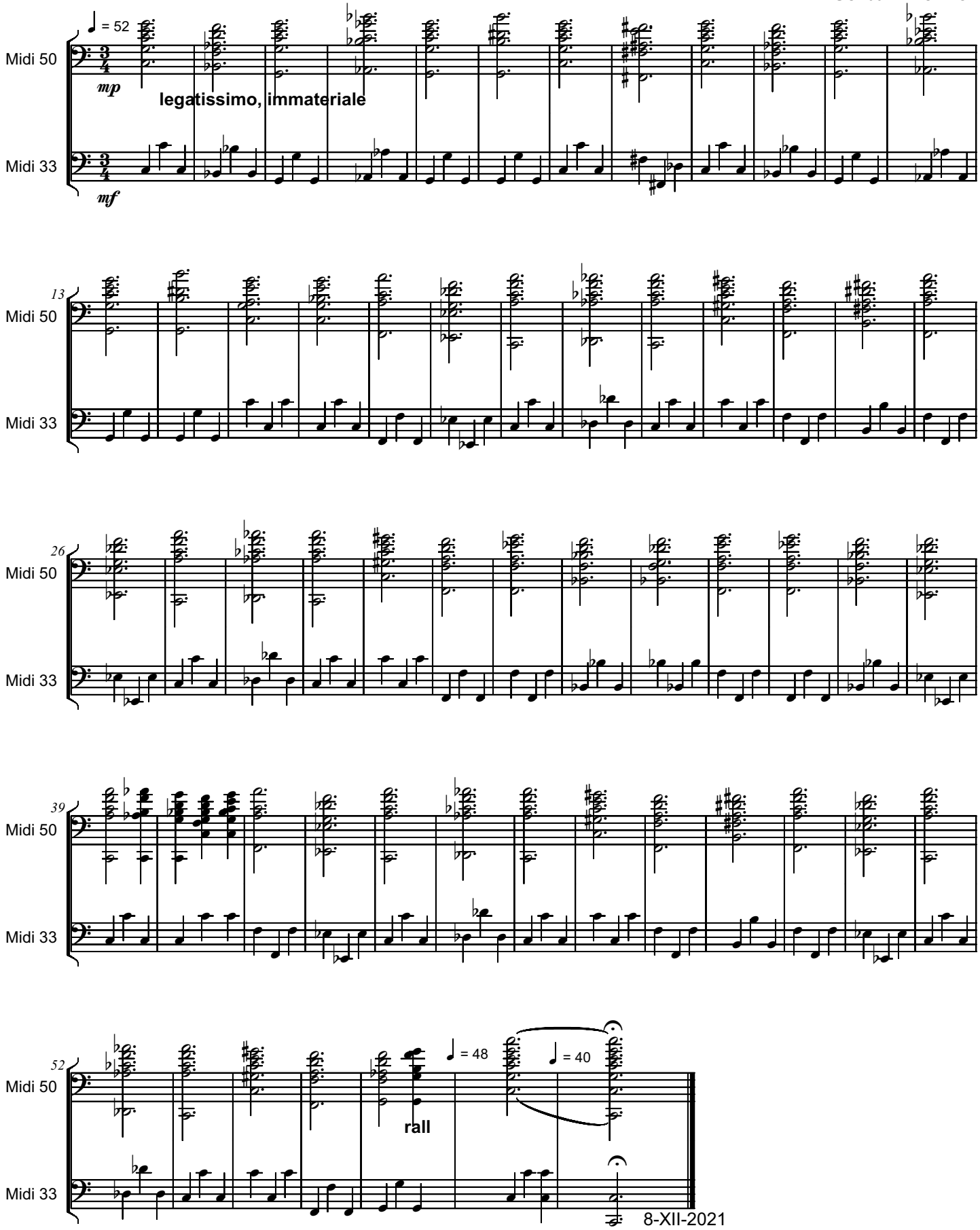

Copyright © 2021 by Serban Nichifor (SABAM, UCMR-ADA)

AMERICAN LOVE SONGS
for Violin and Piano
- I -

Serban Nichifor

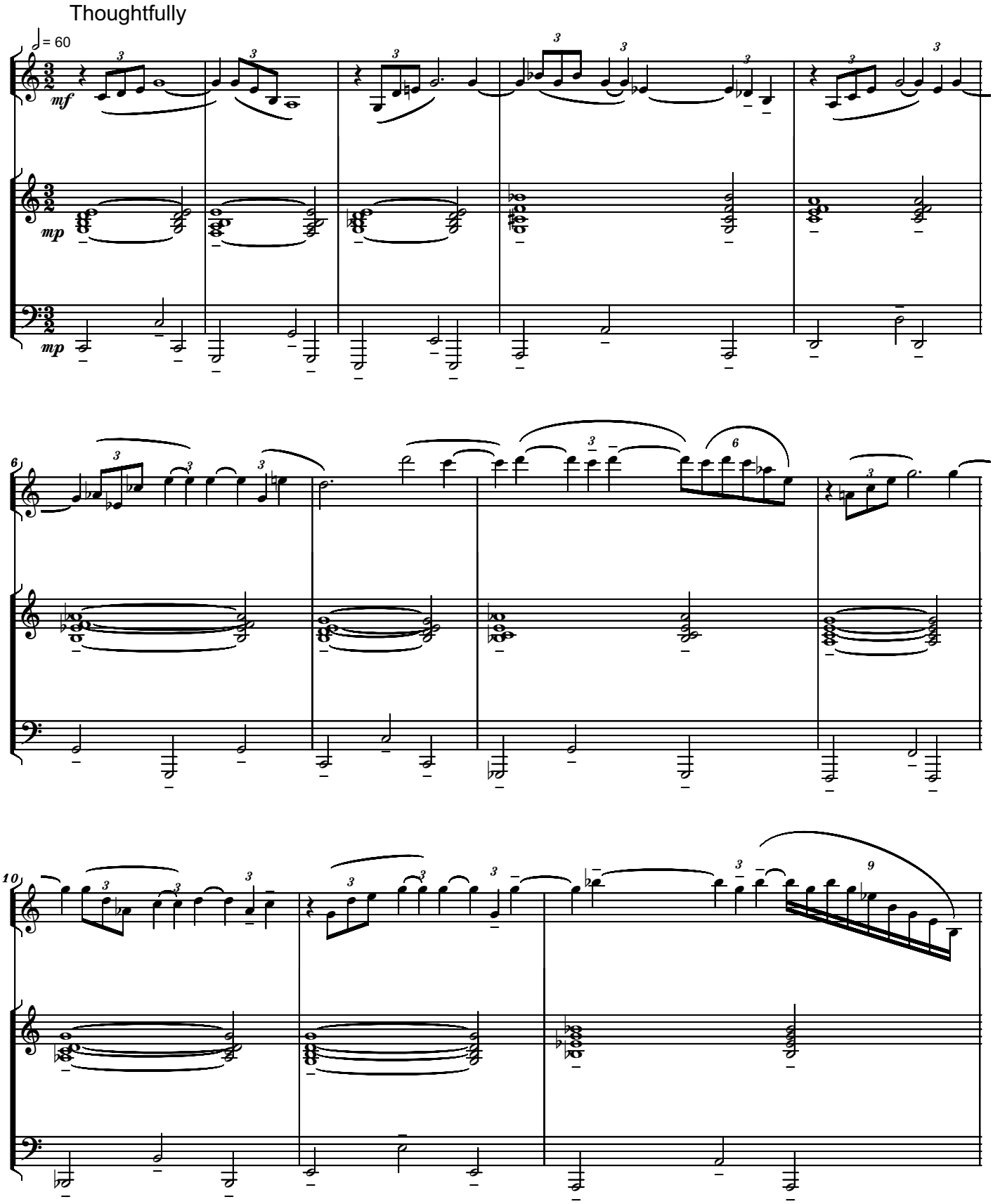

Copyright © 2021 by Serban Nichifor (SABAM and UCMR-ADA)

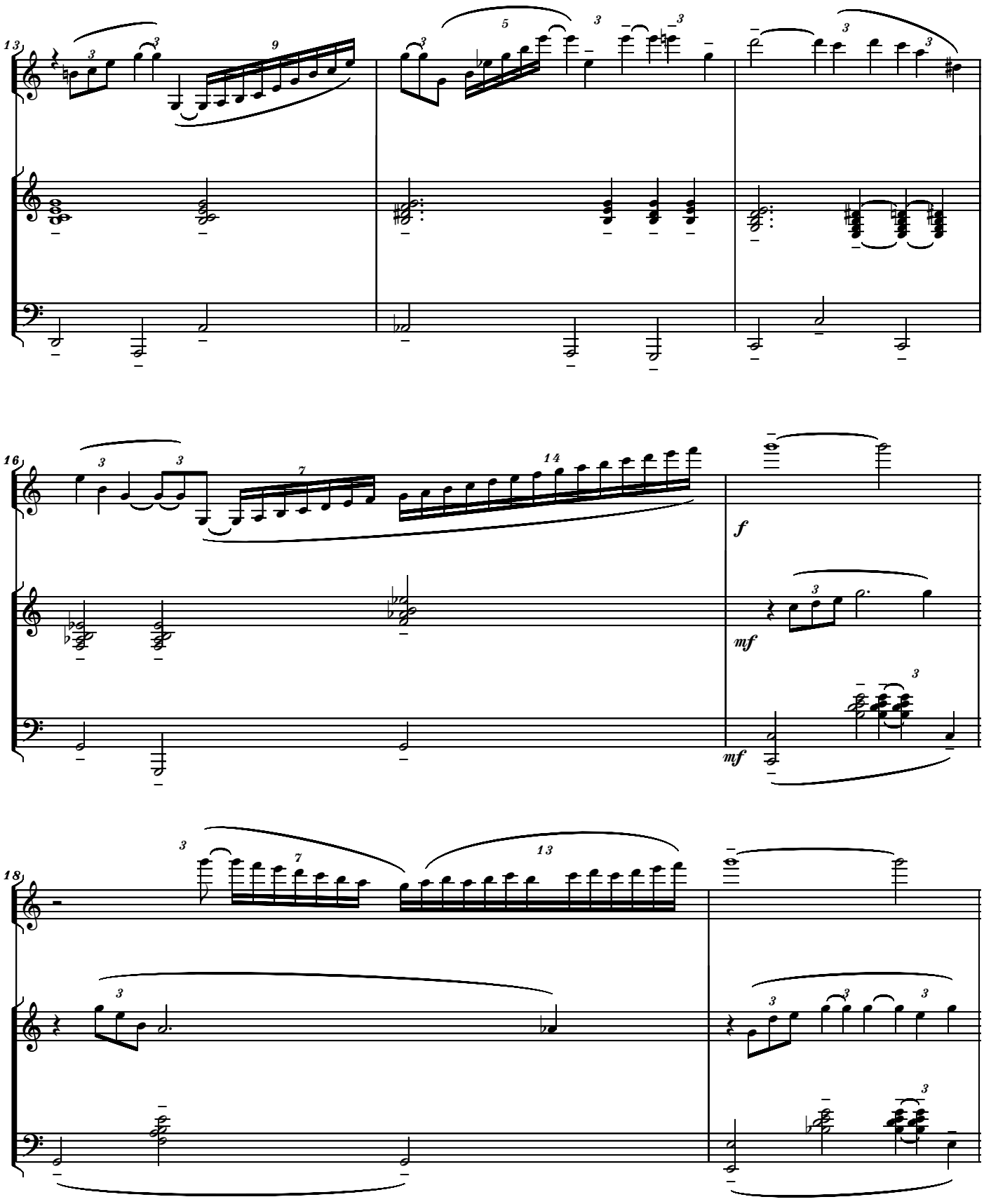
13
16
18
f
mf
mf

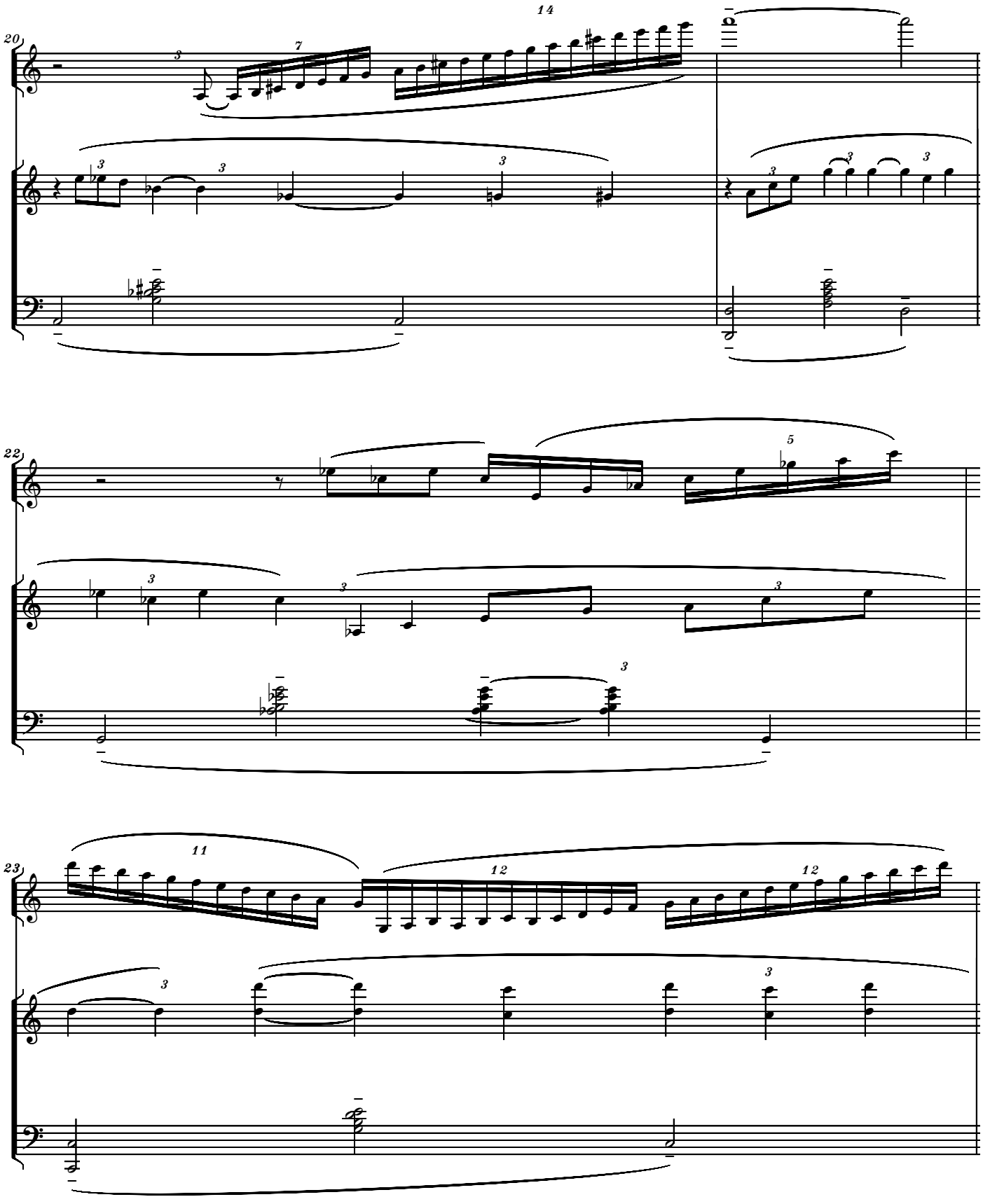
20
14
22
5
23
11
12
12

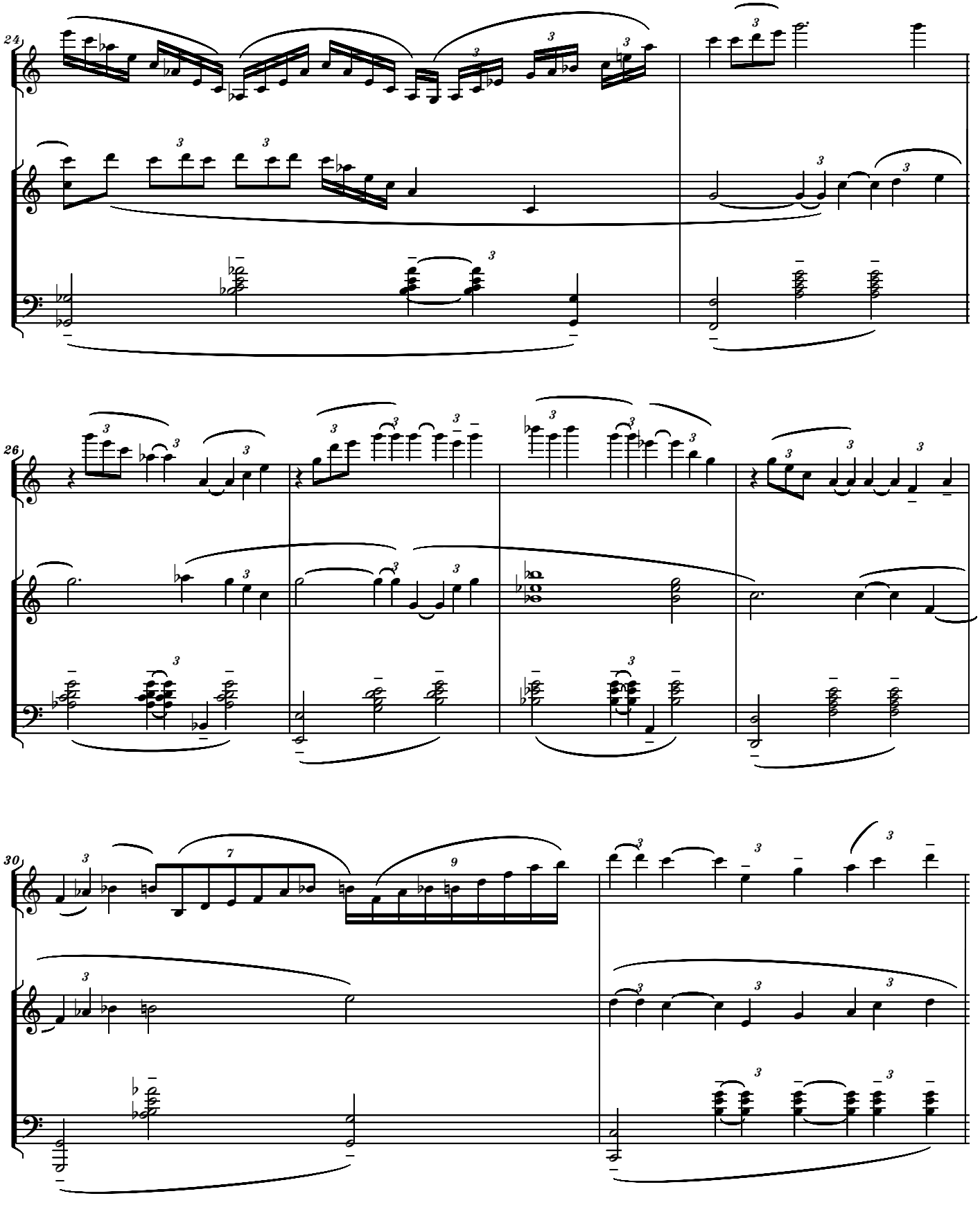
24
26
30

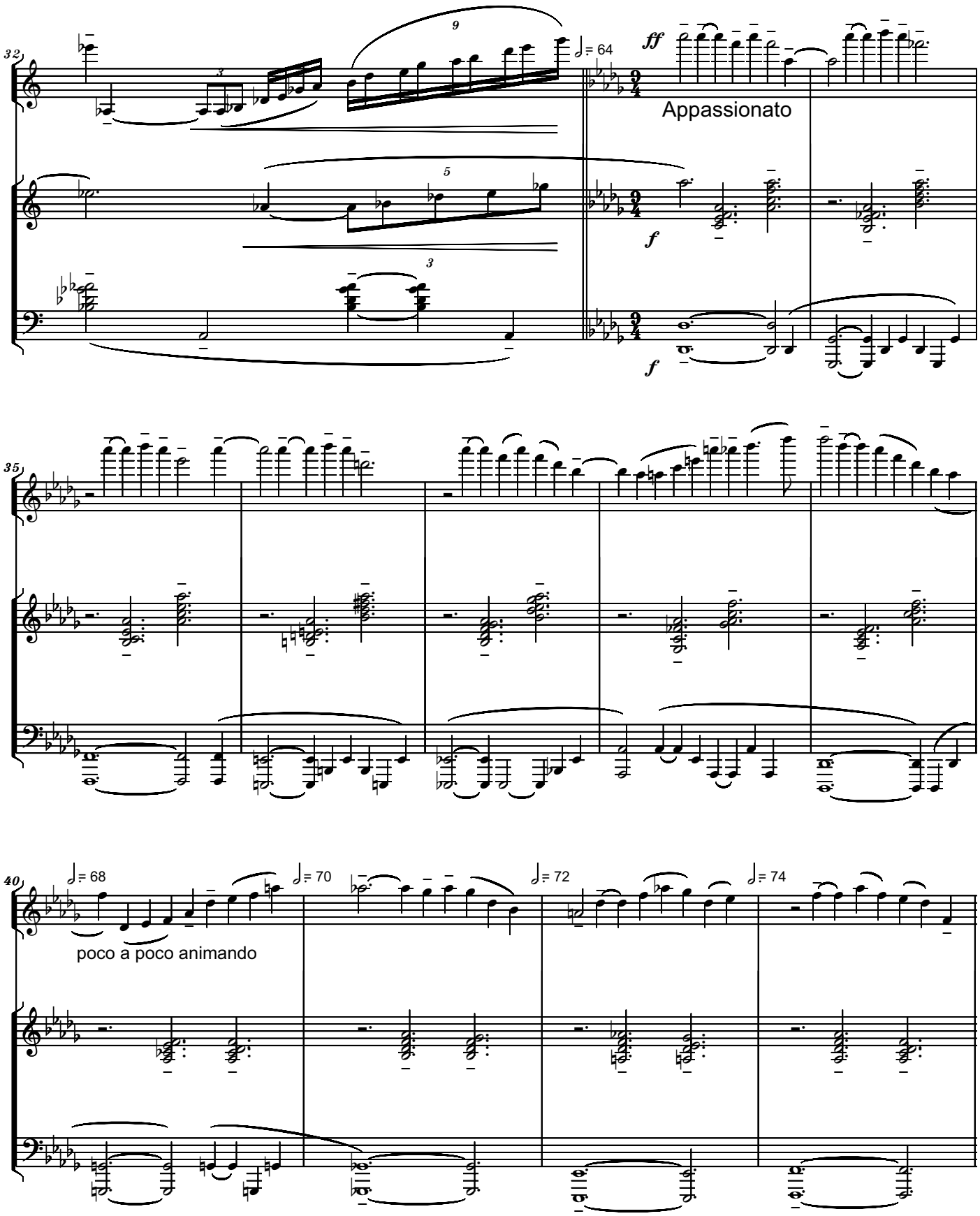
32
9
♩= 64
ff
Appassionato
5
f
3
f
35
40
♩= 68
poco a poco animando
♩= 70
♩= 72
♩= 74

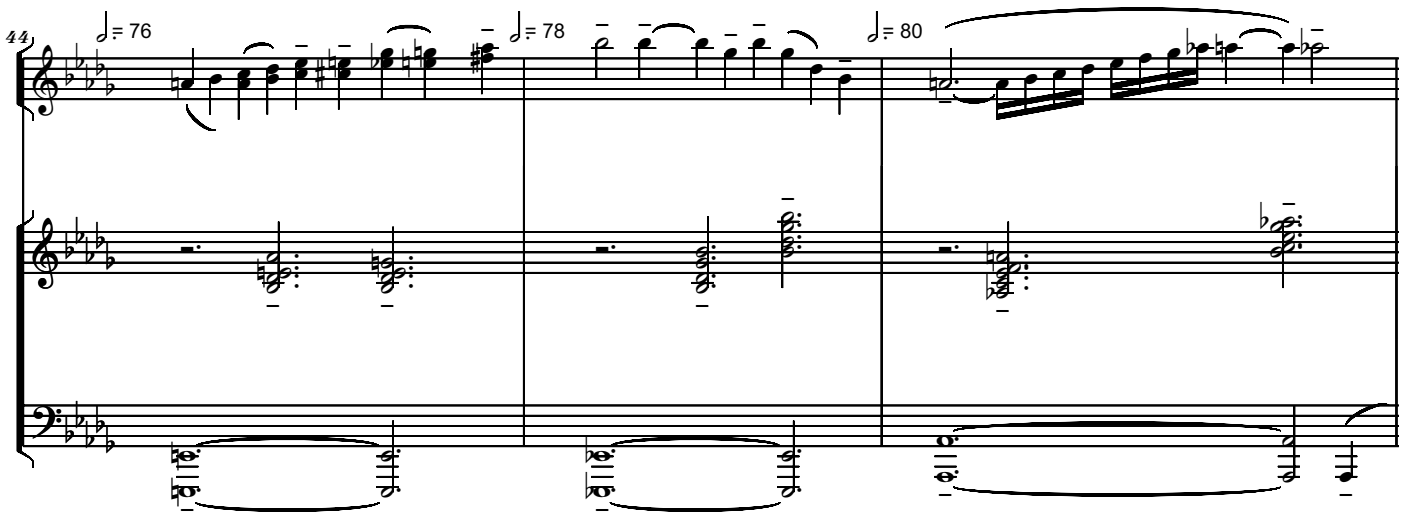
44
♩= 76
♩= 78
♩= 80

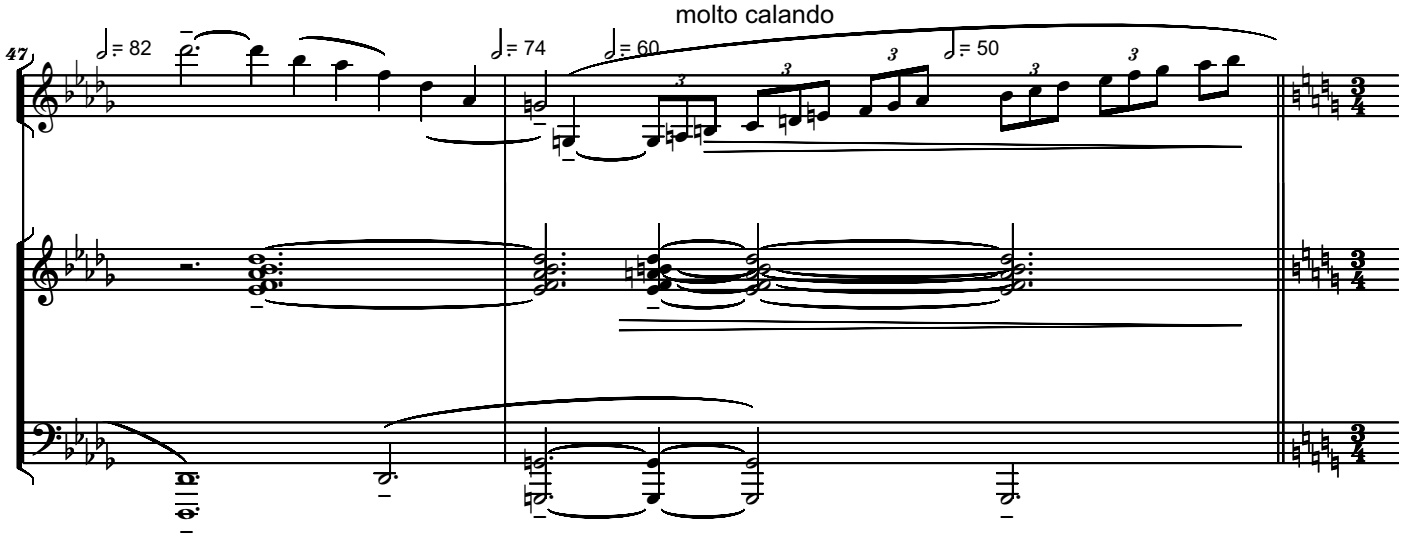
47
molto calando
♩= 82
♩= 74
♩= 60
♩= 50

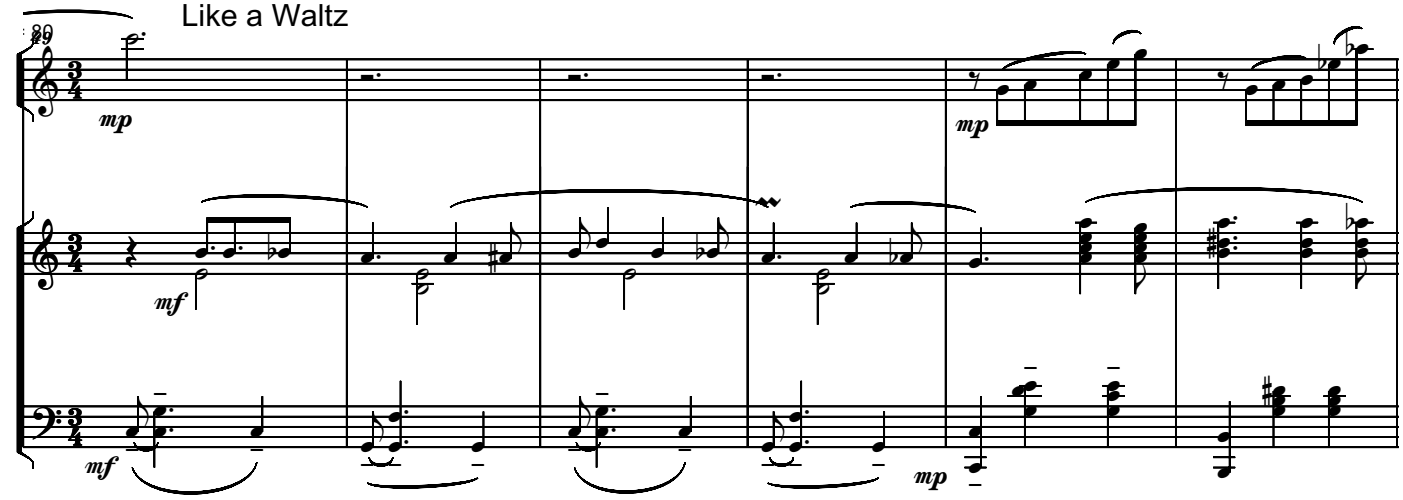
49
Like a Waltz
mp
mf
mf
mp
mp

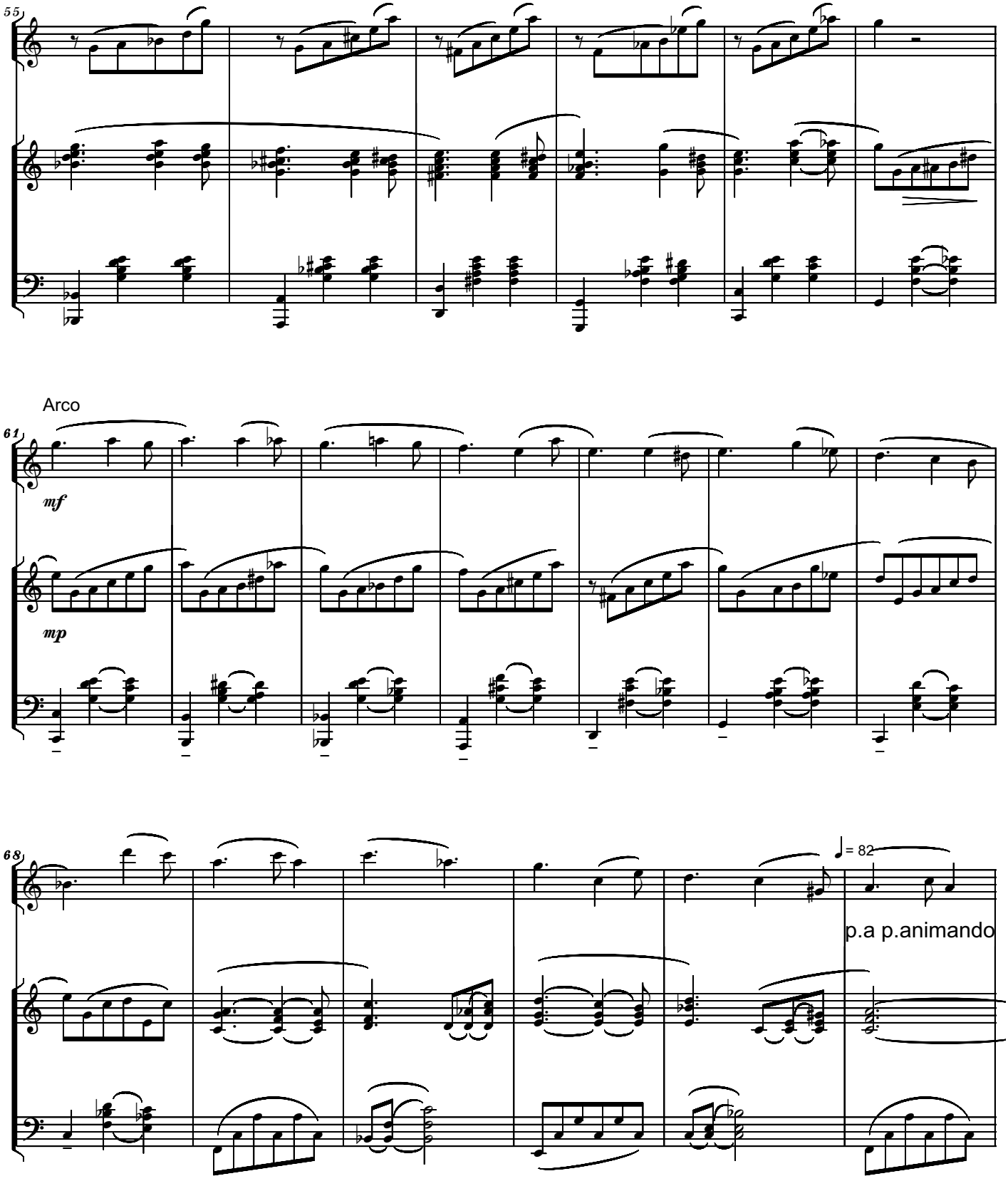
55
Arco
61
mf
mp
68
= 82
p.a p.animando

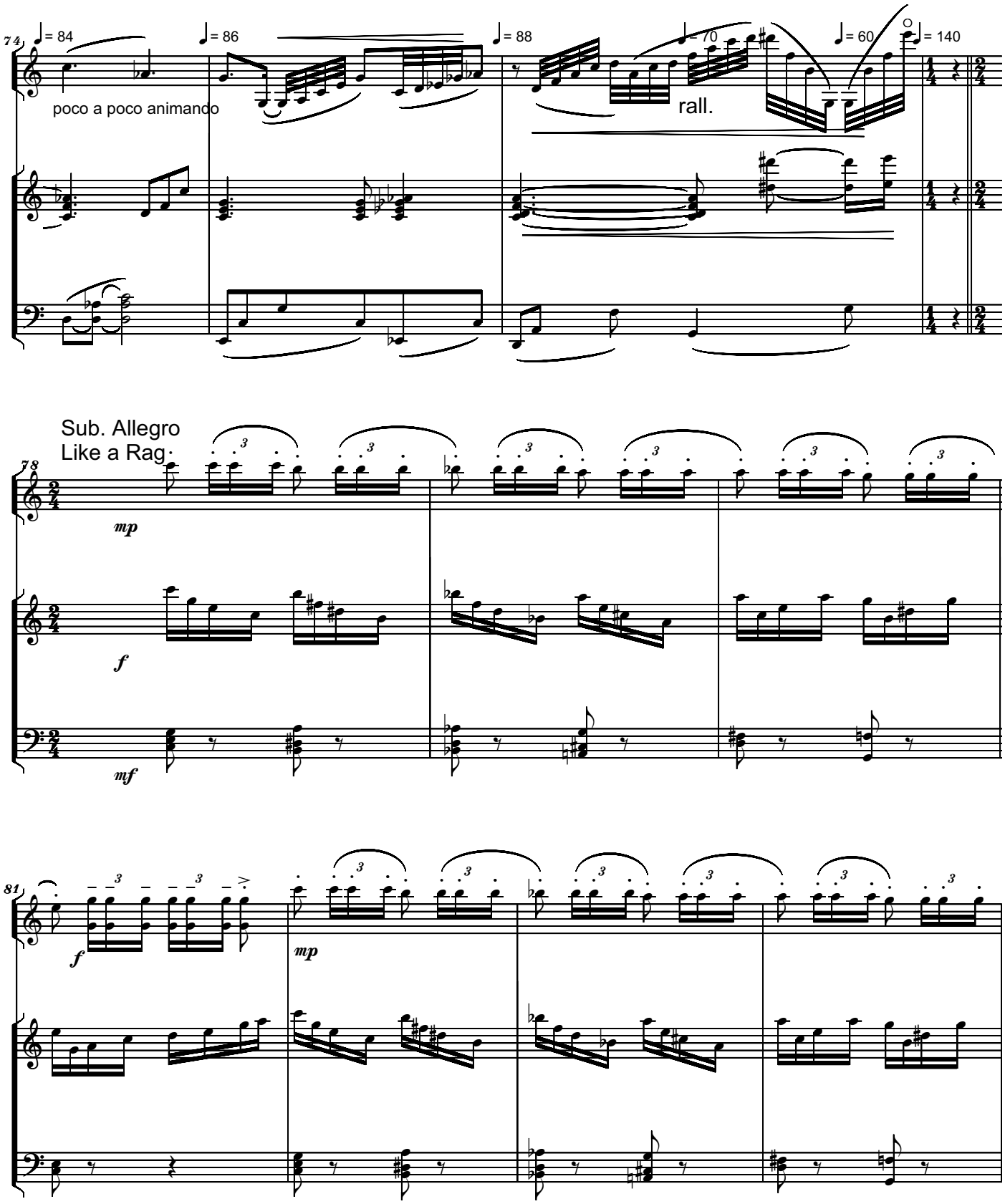
74
♩= 84
poco a poco animando
♩= 86
♩= 88
♩= 70
rall.
♩= 60
♩= 140
Sub. Allegro
Like a Rag
78
mp
f
mf
81
f
mp

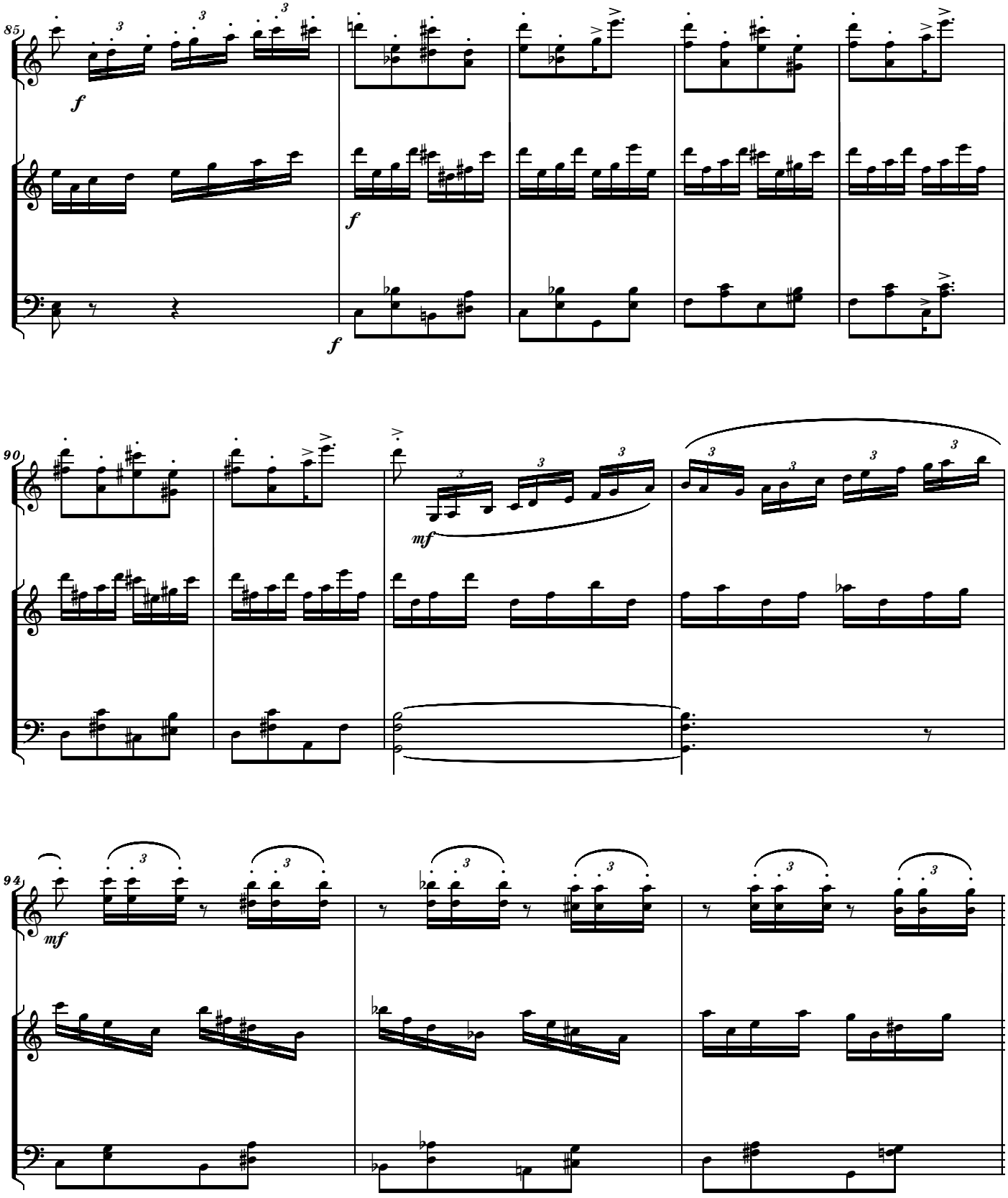
85
f
f
f
90
mf
94
mf

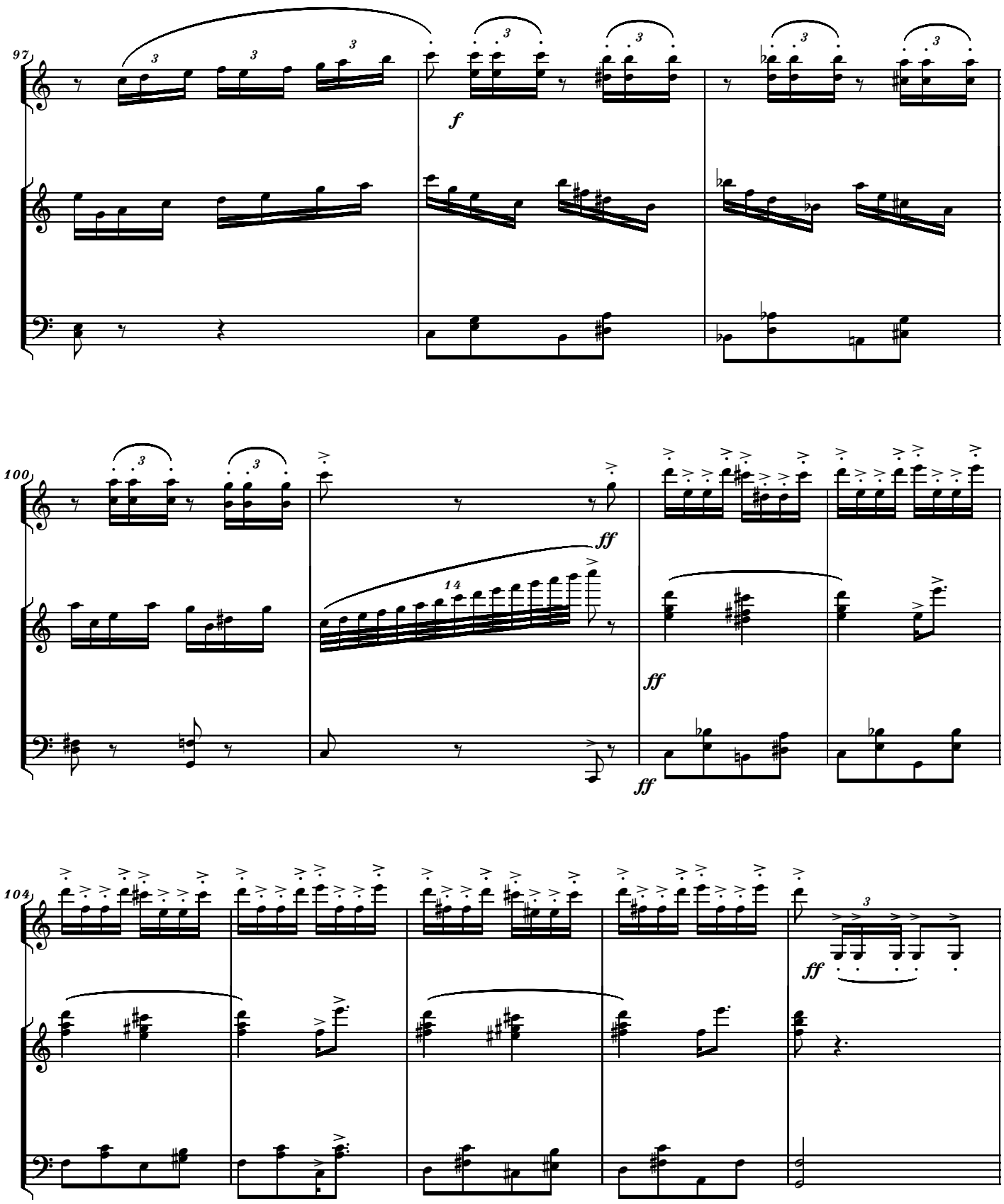
97
f
100
ff
14
ff
ff
104
ff

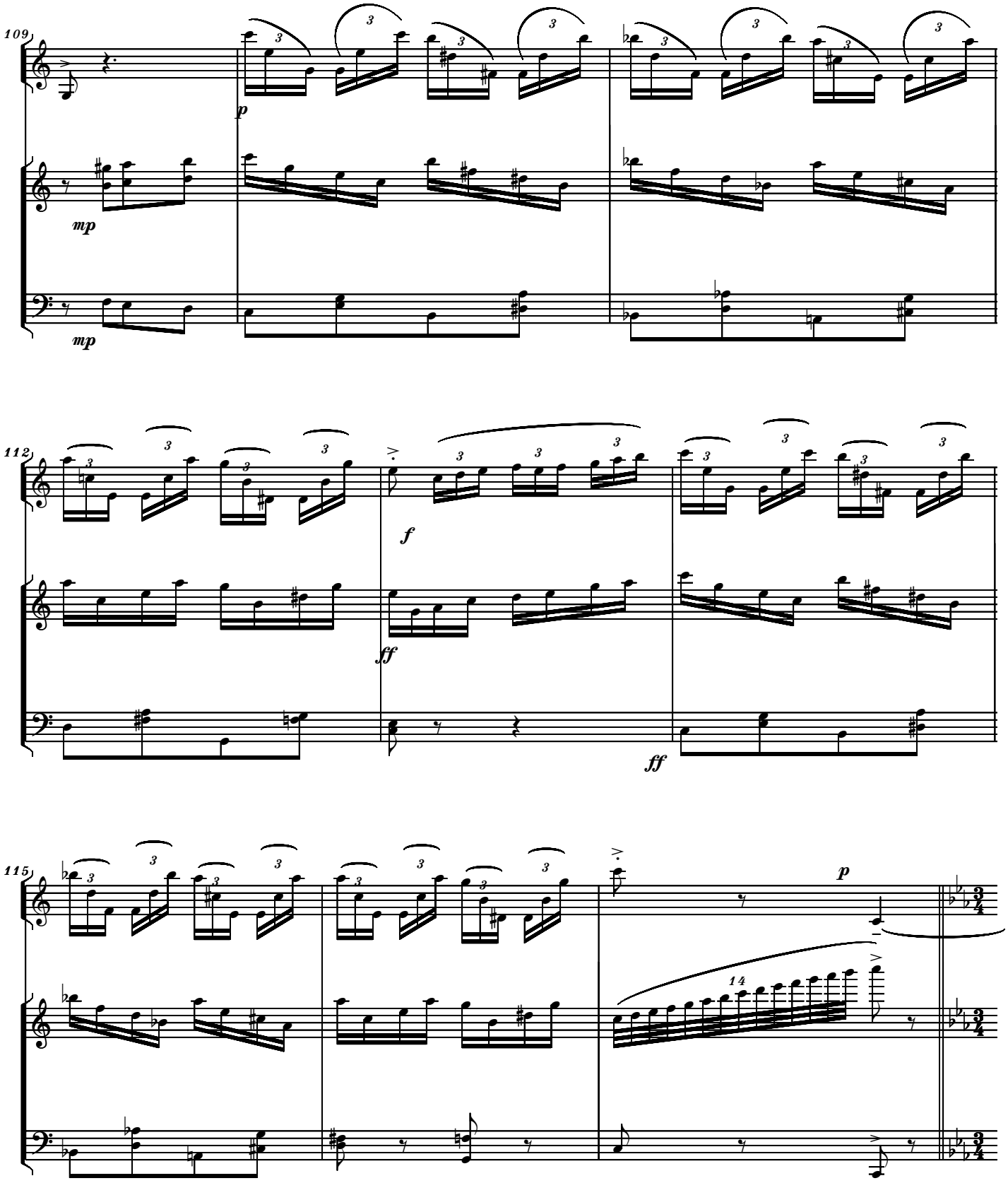
109
mp
mp
p
112
f
ff
ff
115
p
14

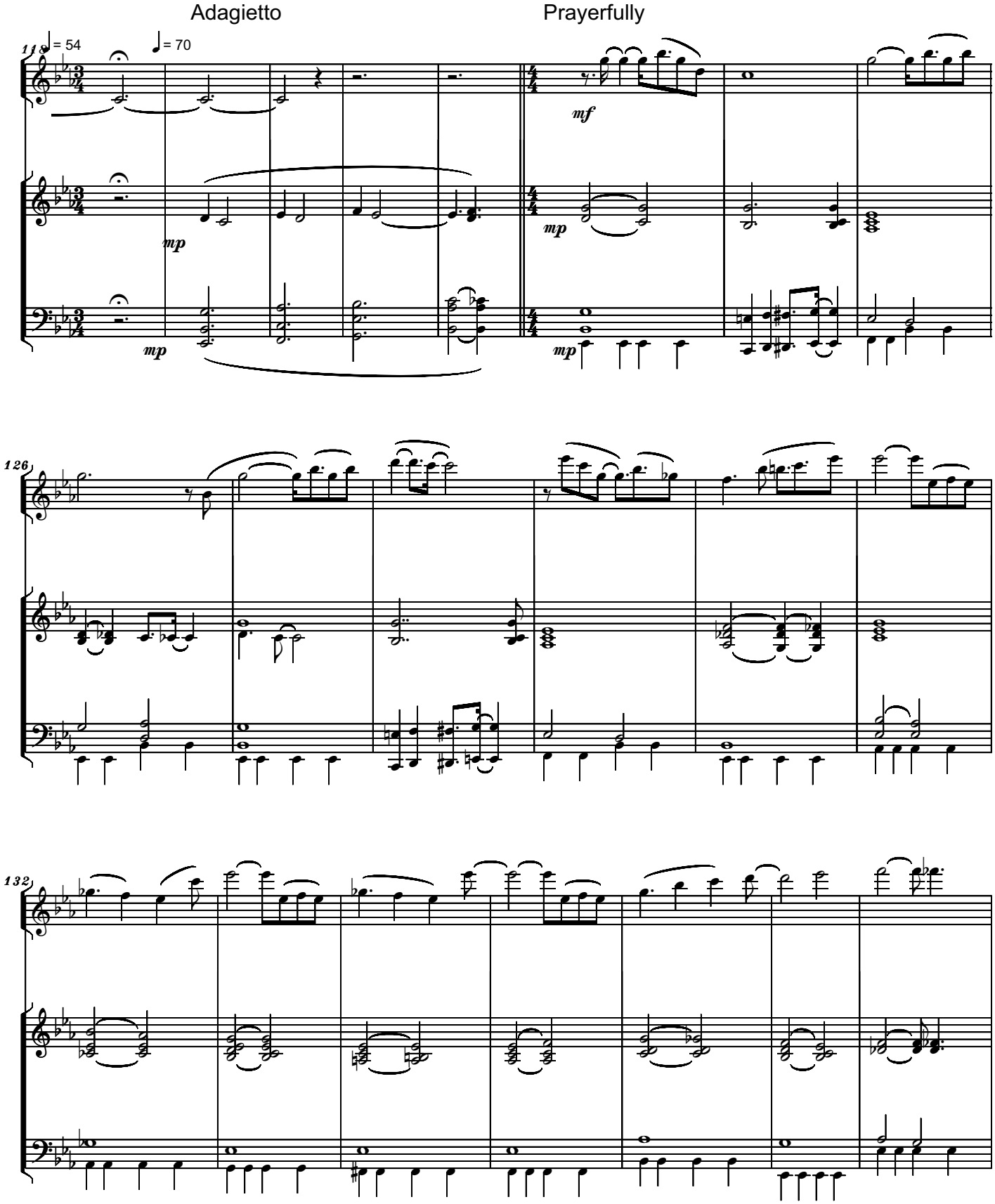
Adagietto
Prayerfully
118
♩= 54
♩= 70
mp
mf
126
132

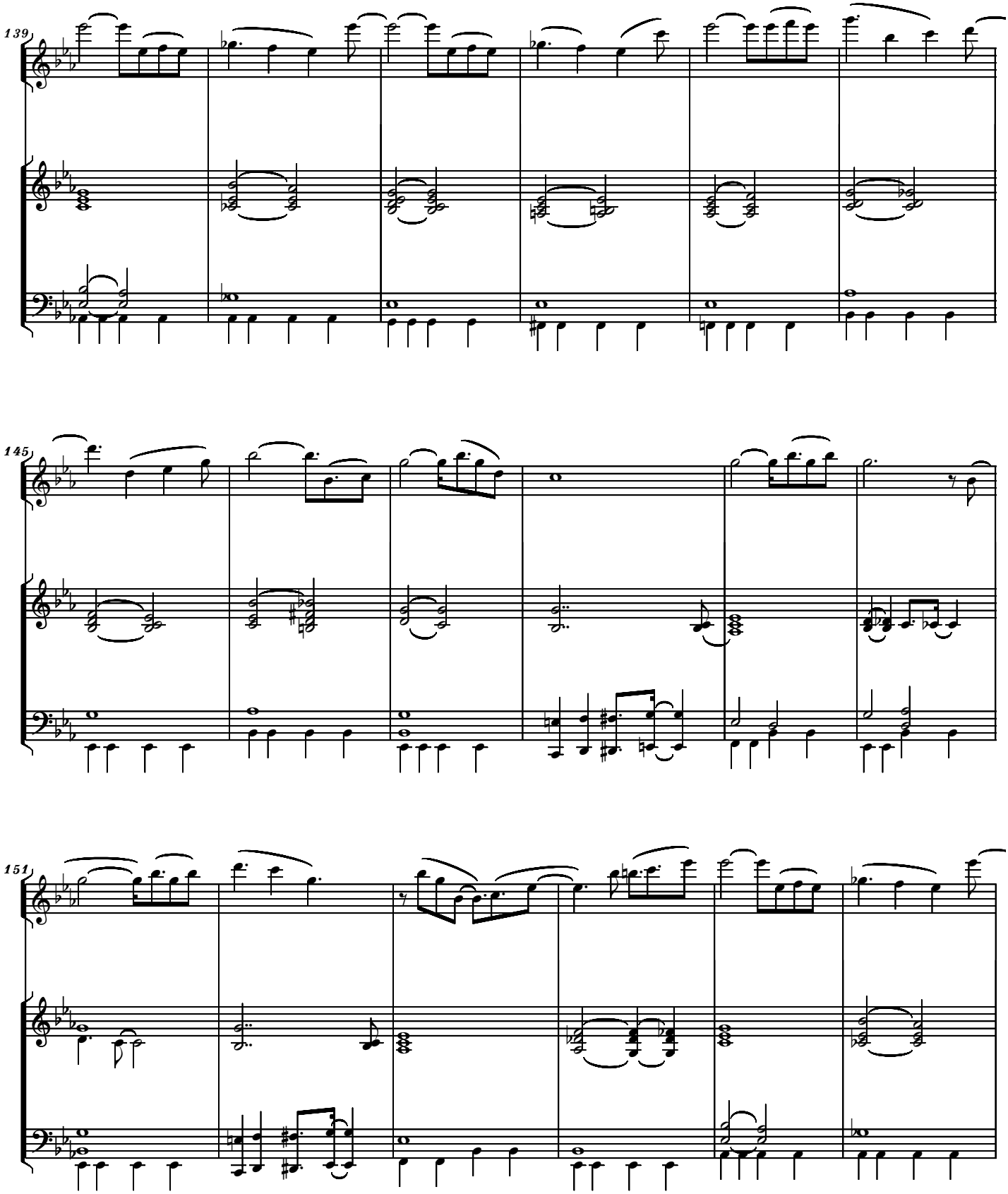
139
145
151

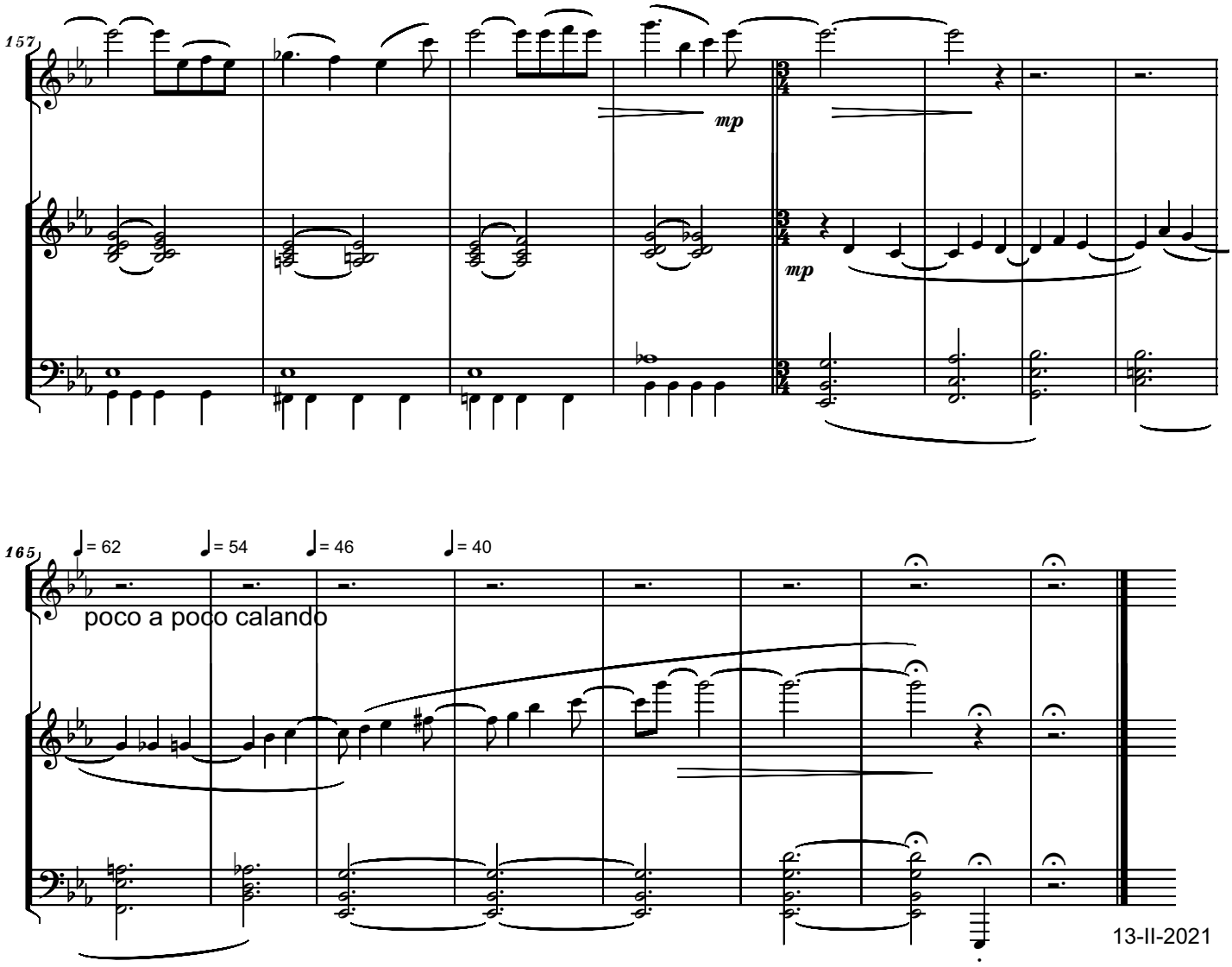
157
mp
mp
165
= 62
= 54
= 46
= 40
poco a poco calando
13-II-2021

Dedicated to my best friends
Susan and Richard McClellan

AMERICAN LOVE SONGS

II. Gilded Age Promenade
Medley for Piano

Andante **Serban Nichifor**

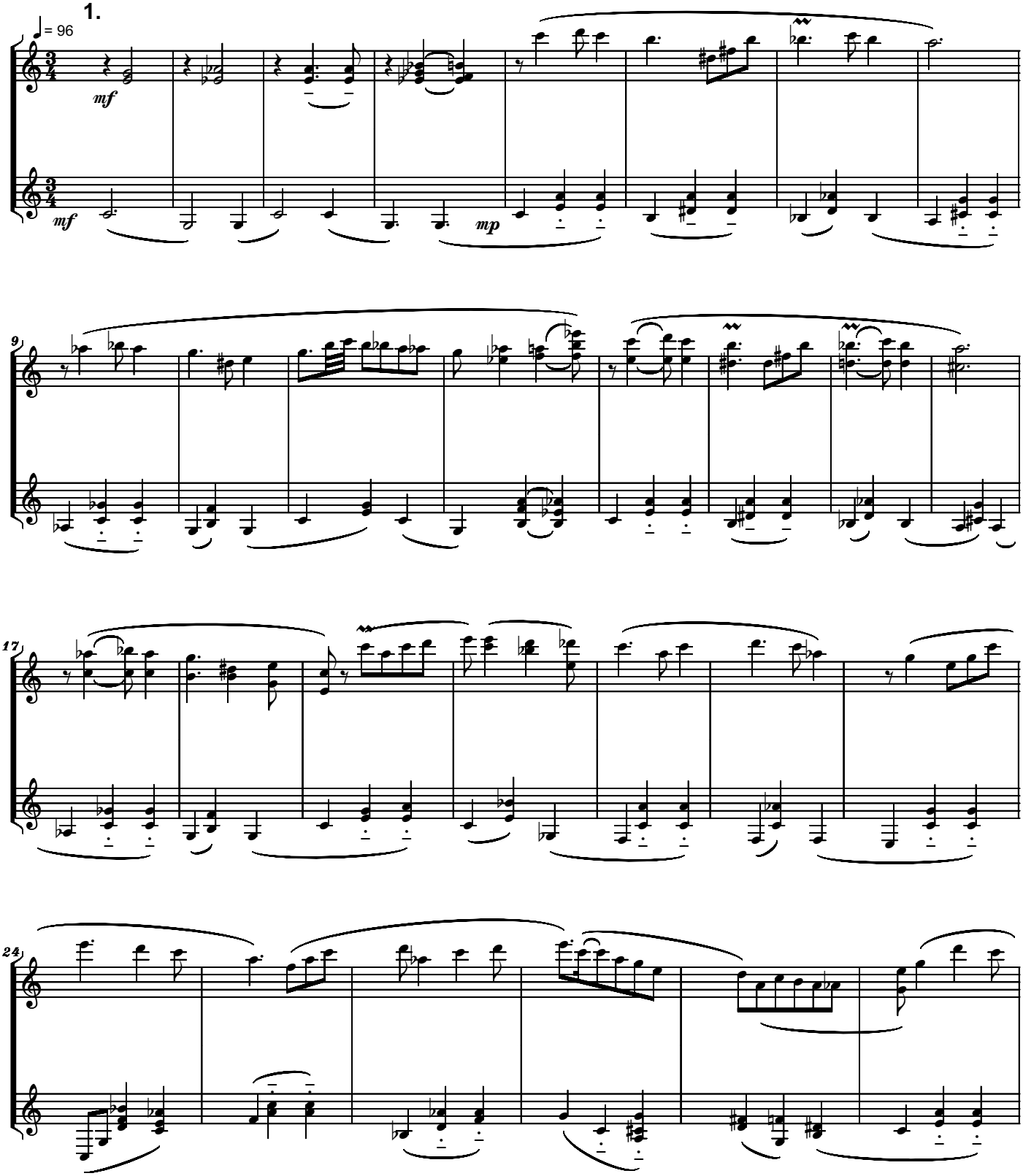

Copyright © 2021 by Serban Nichifor (SABAM and UCMR-ADA)

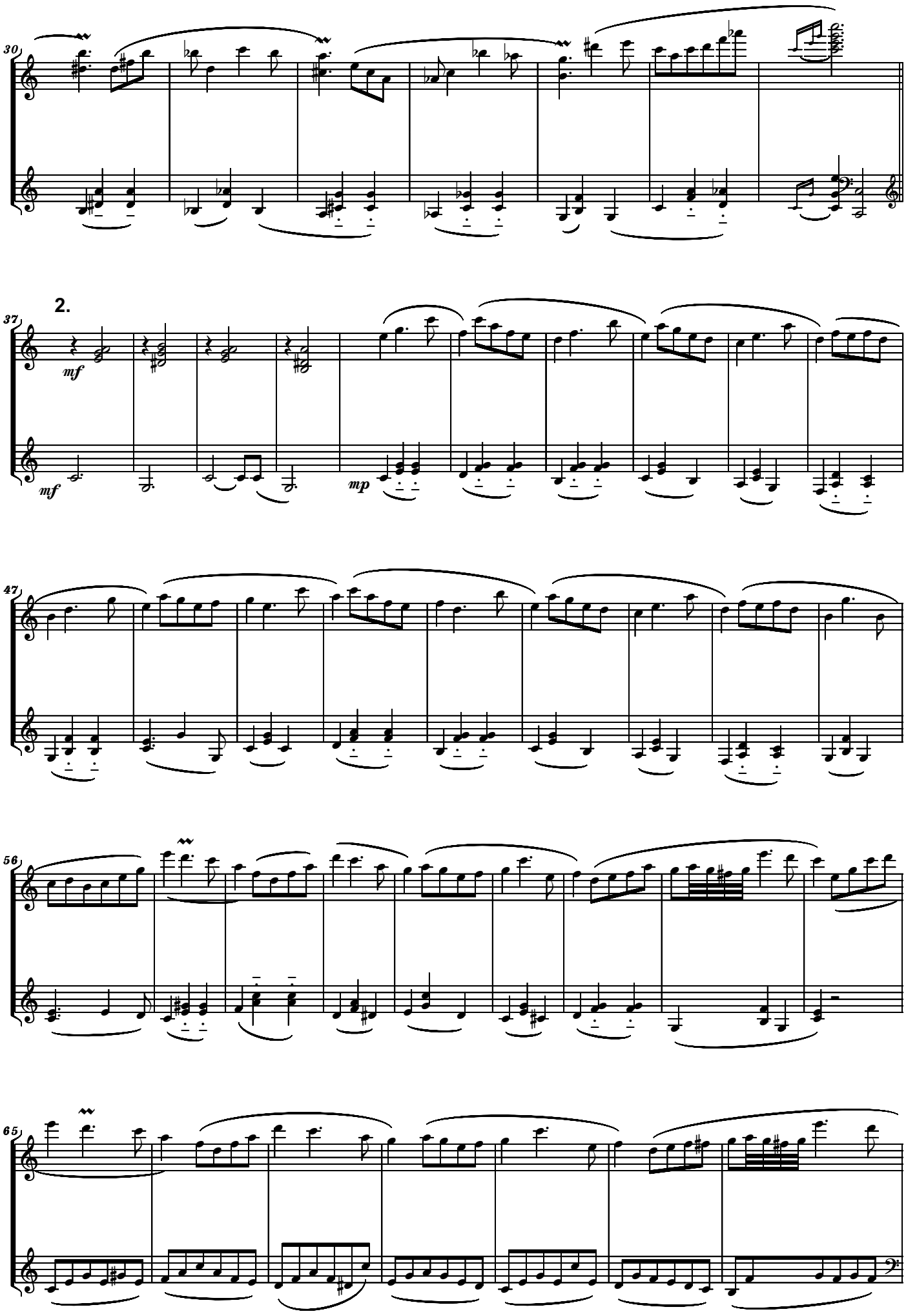
30
2.
37
mf
mf
mp
47
56
65

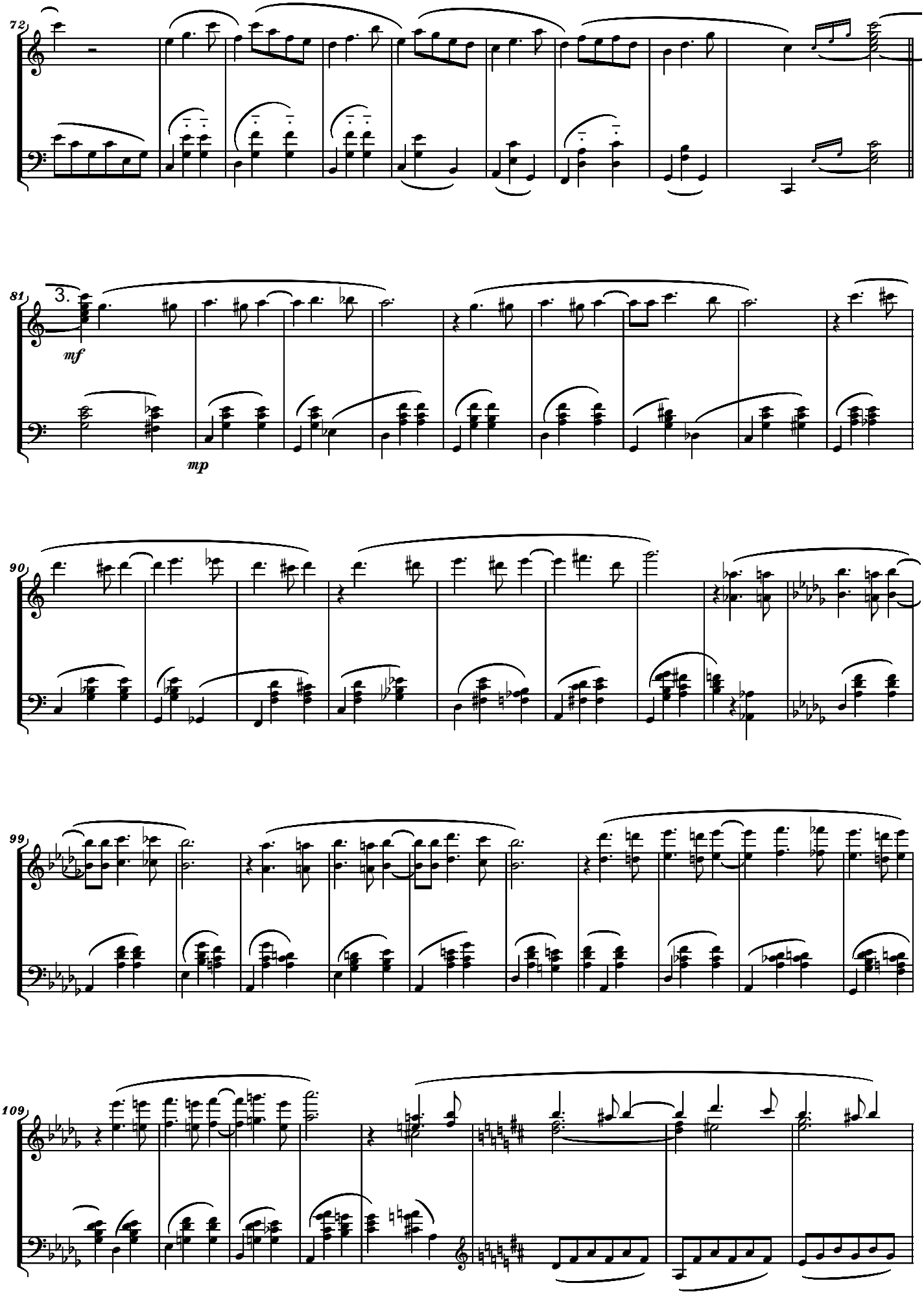
72
81
3.
mf
mp
90
99
109

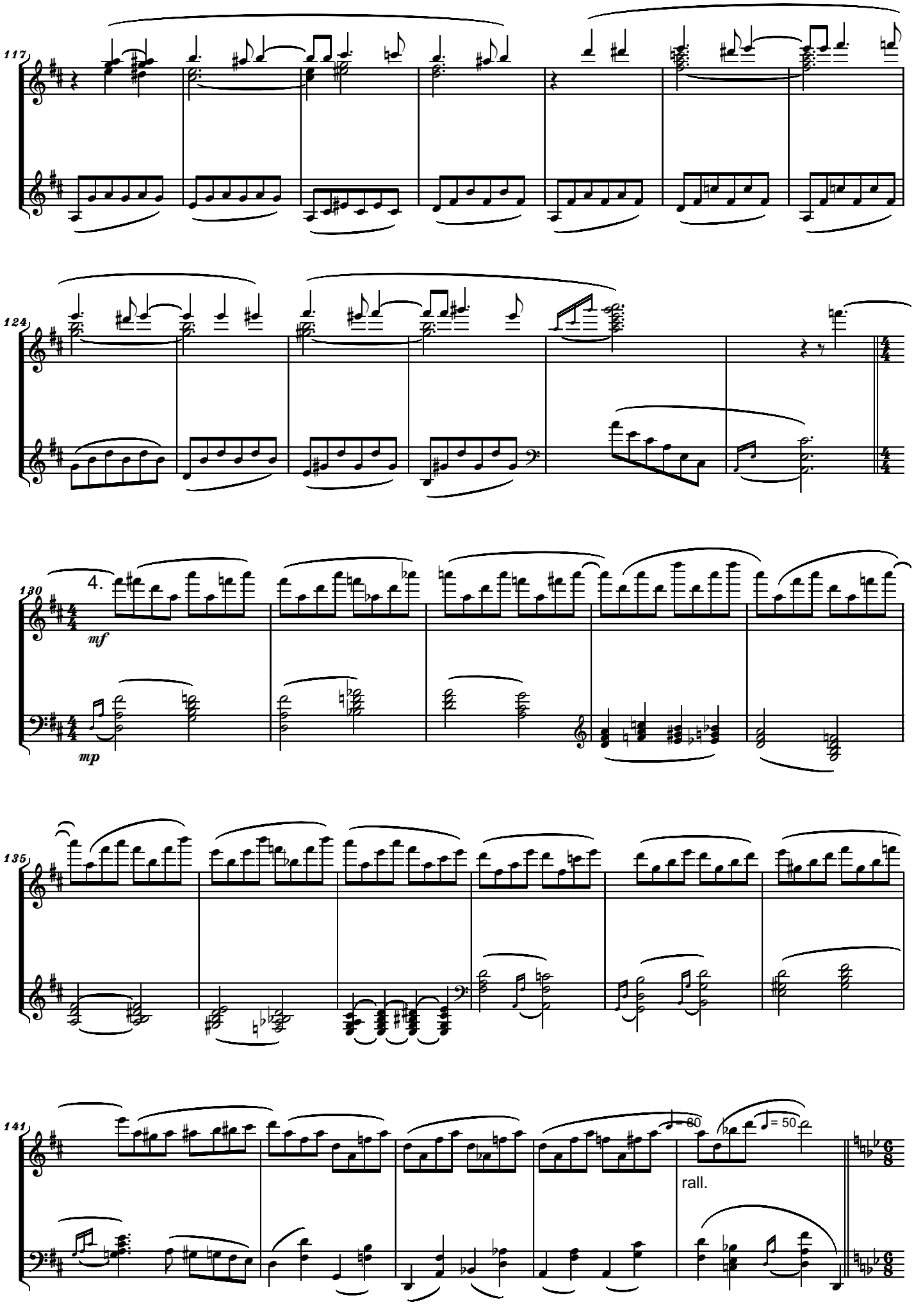
117
124
130
4.
mf
mp
135
141
80
= 50
rall.

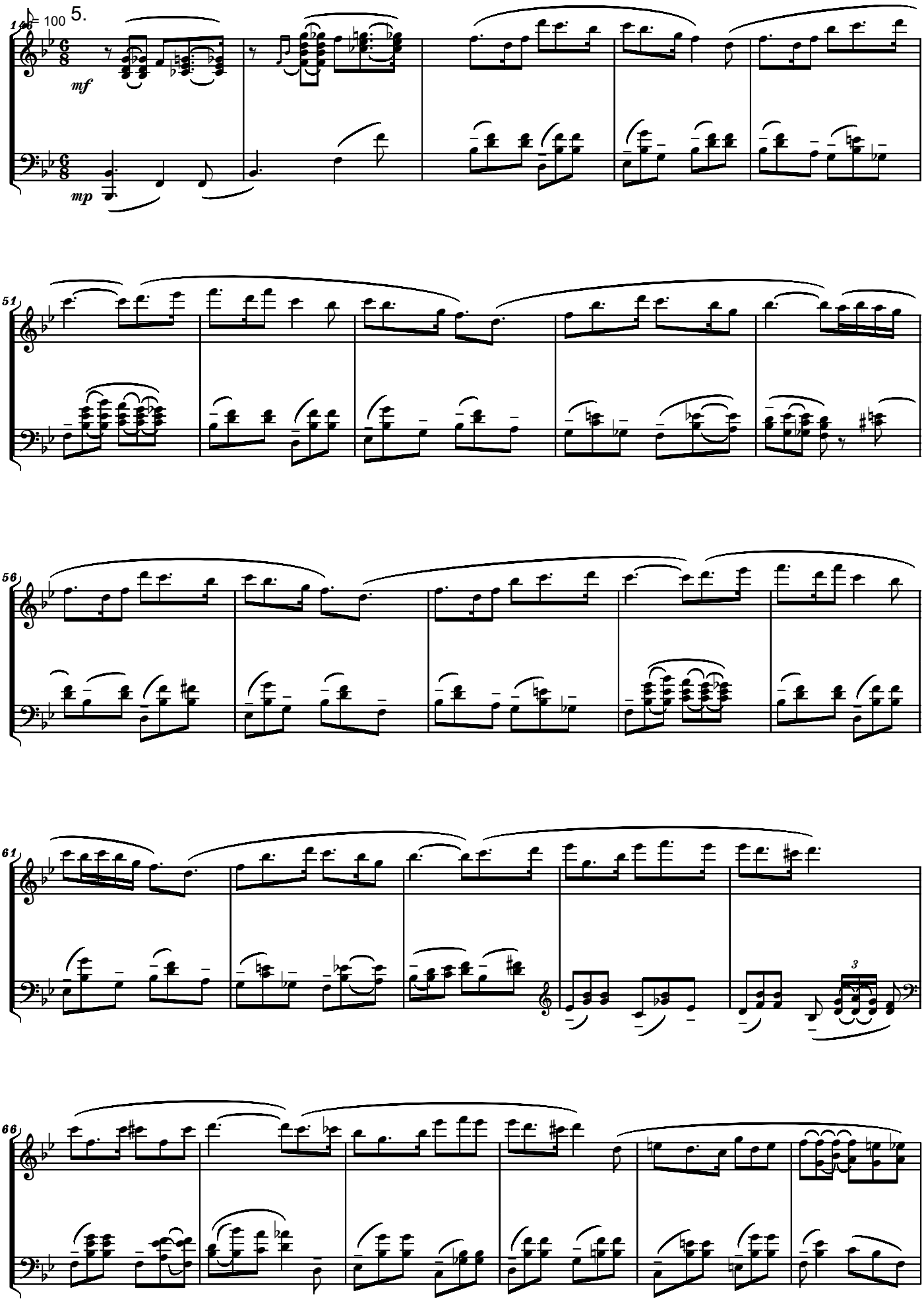
♩= 100
5.
mf
mp
146
151
156
161
166

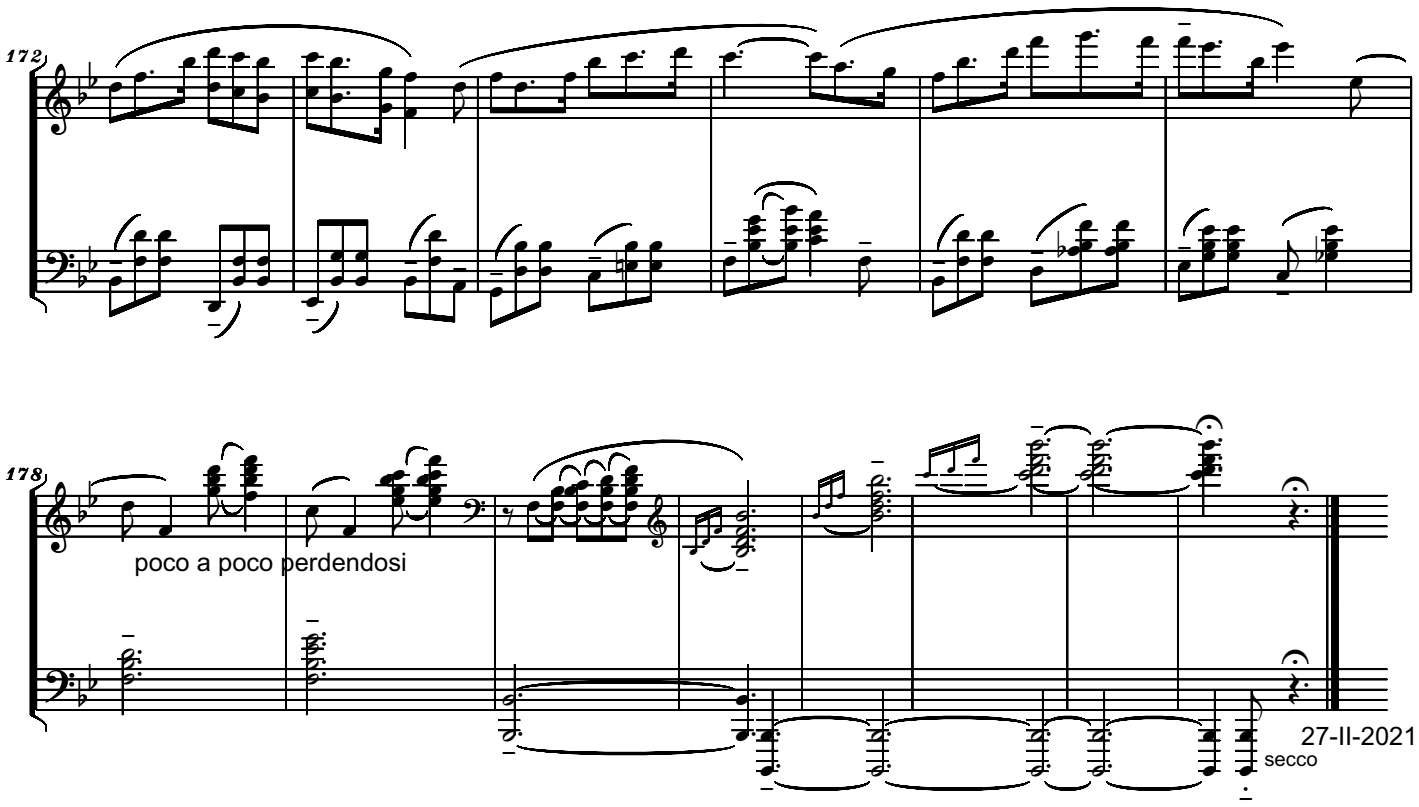
172
178
poco a poco perdendosi
27-II-2021
secco

-

Serban Nichifor

AMERICAN PIONEERS SONGS
for Oboe and Piano

December 24-28, 2018

Copyright © 2018 by Serban Nichifor (SABAM, UCMR-ADA)

AMERICAN PIONEERS SONGS
for Oboe and Piano
- I -

Giocoso

Serban Nichifor

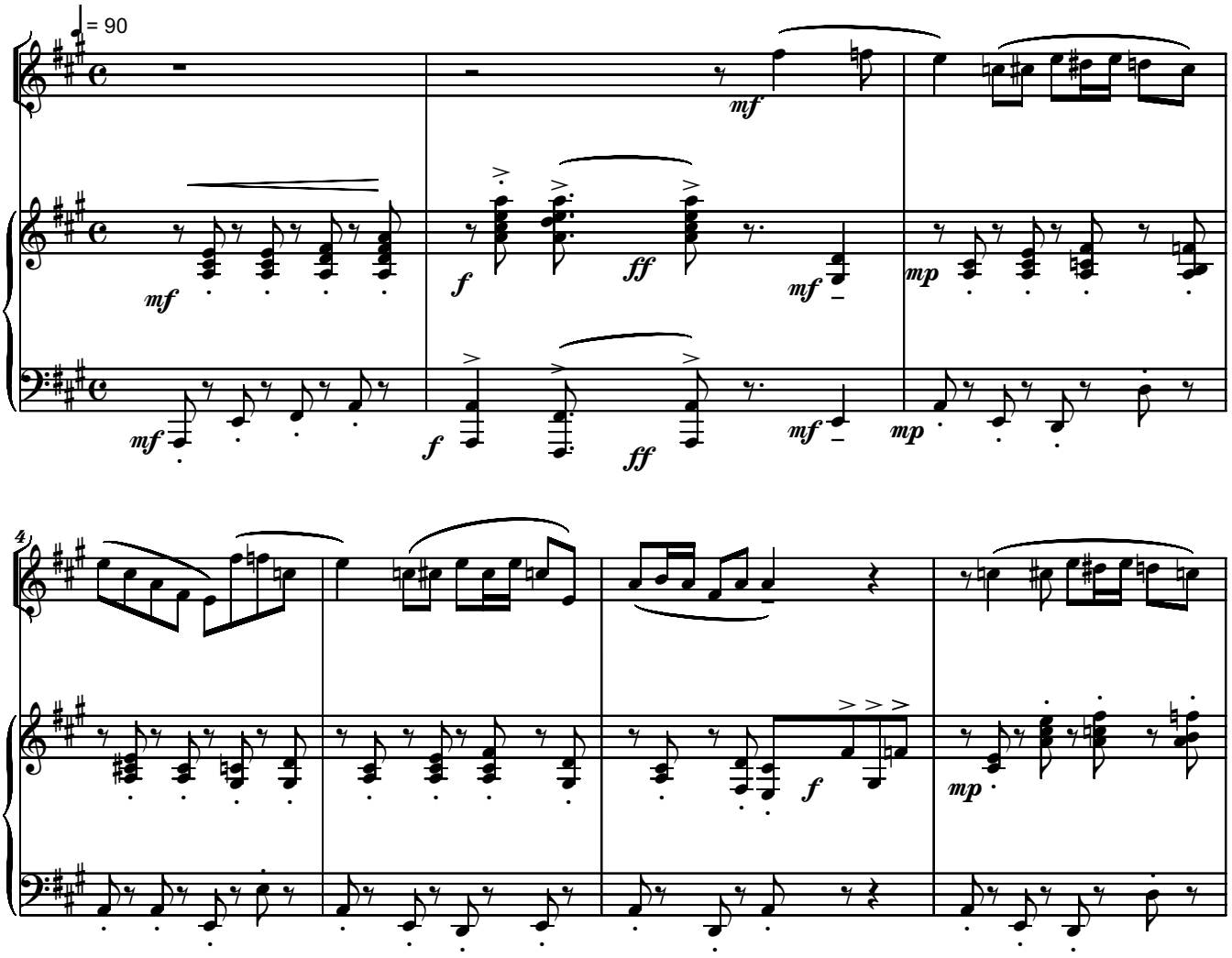

Copyright © 2018 by Serban Nichifor (SABAM, UCMR-ADA)

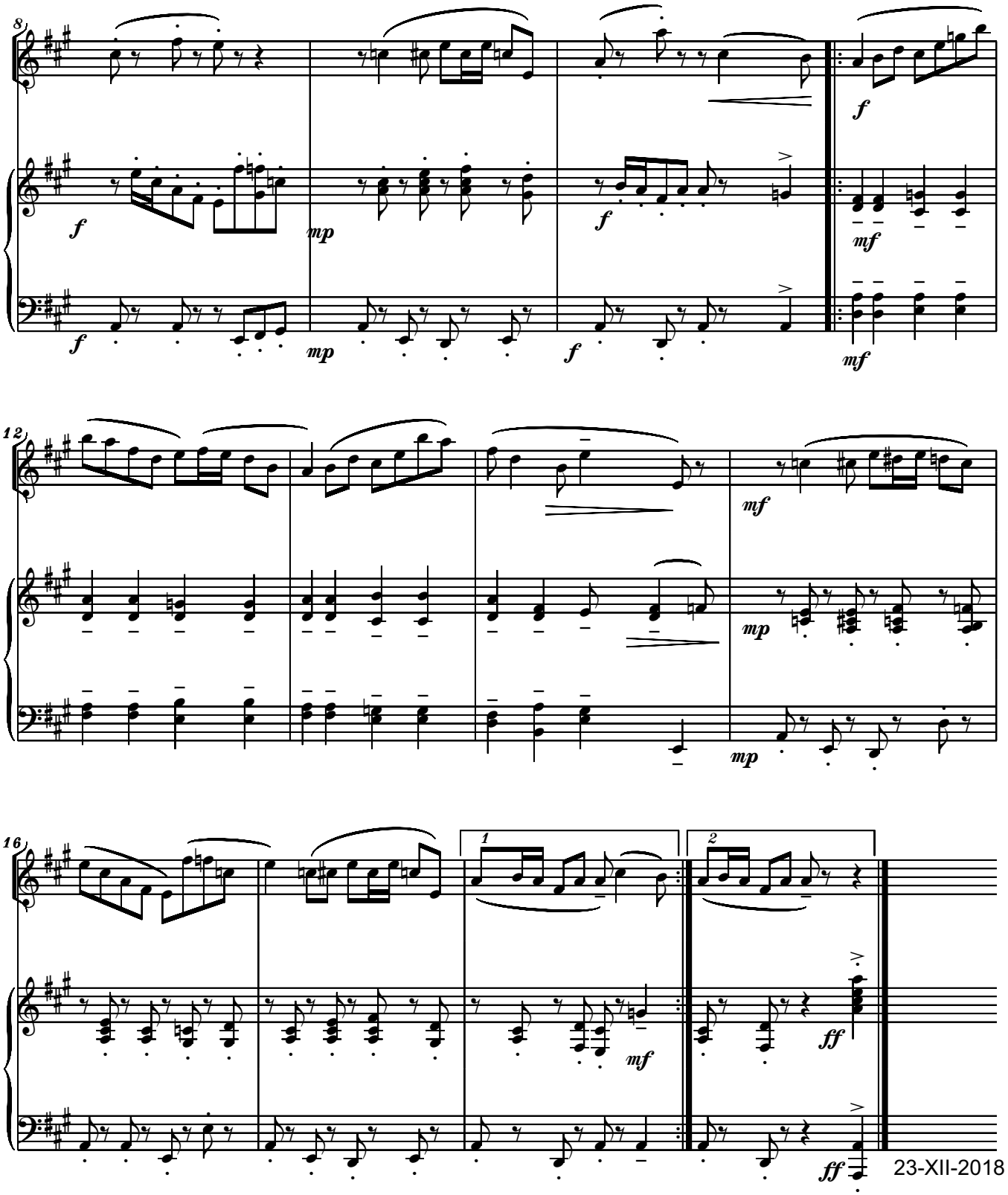
8
f
mp
f
mf
12
mf
mp
16
1
2
mf
ff
23-XII-2018

AMERICAN PIONEERS SONGS
for Oboe and Piano
- II -

Serban Nichifor

Scherzando

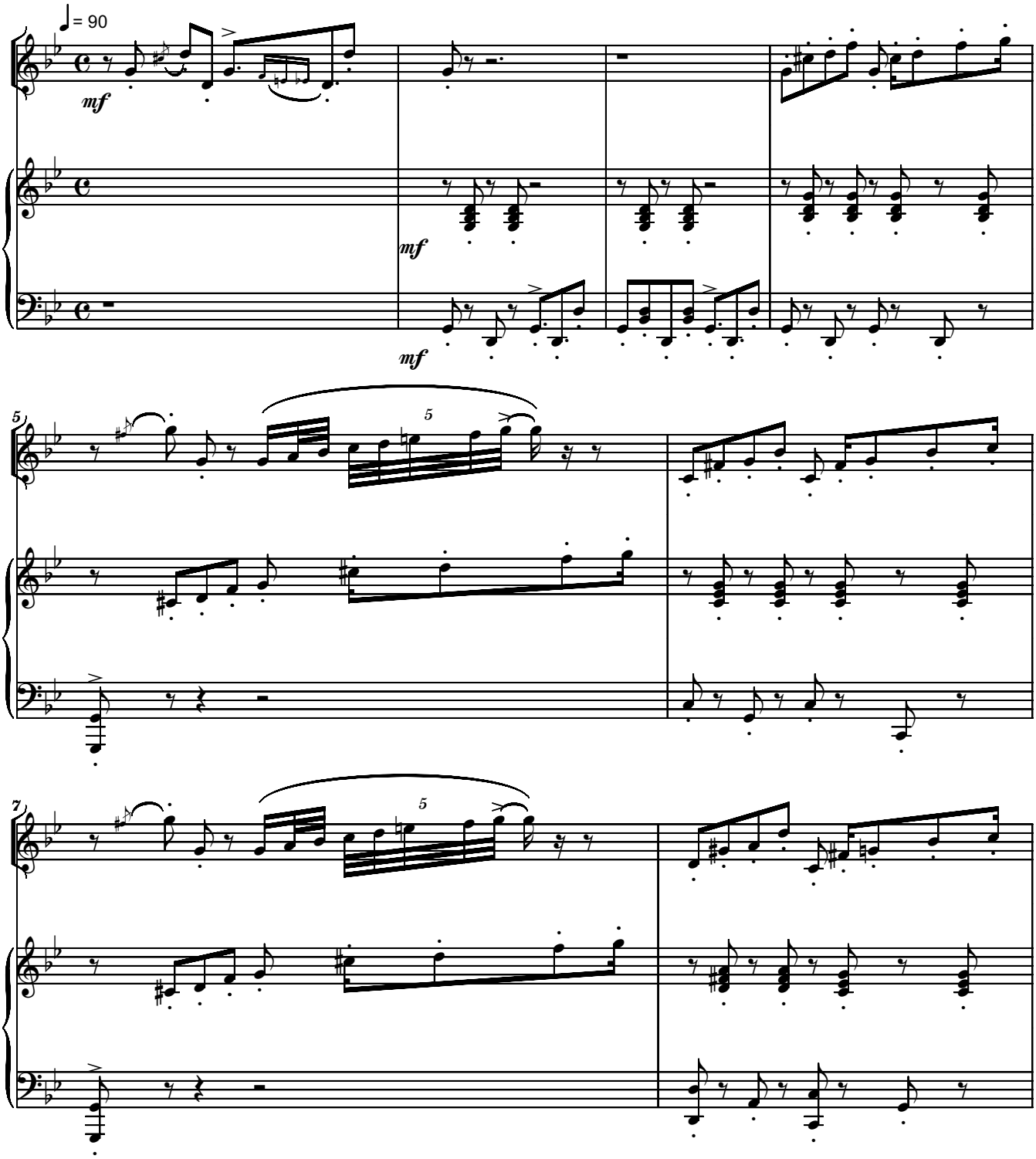

Copyright © 2018 by Serban Nichifor (SABAM, UCMR-ADA)

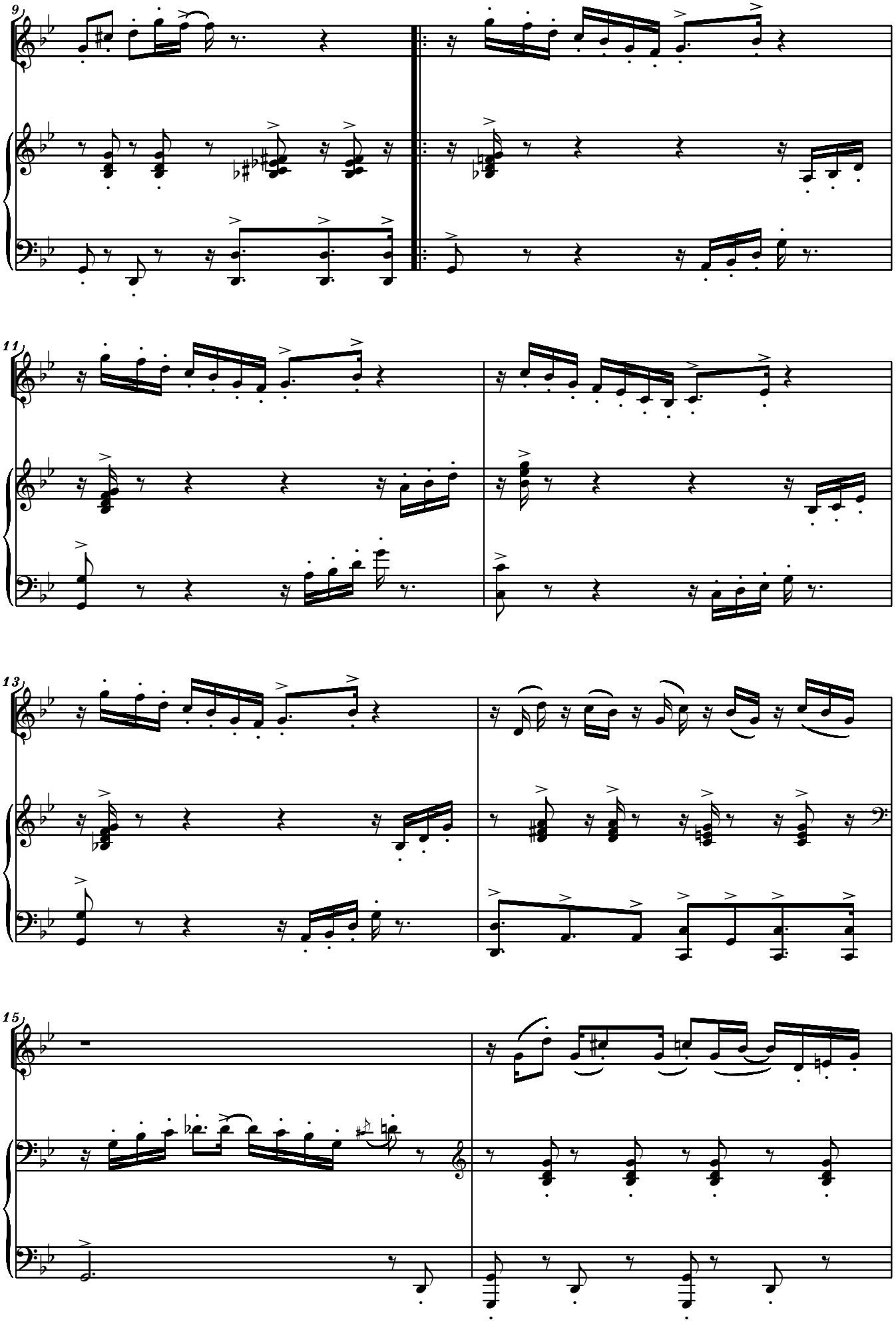
9
11
13
15

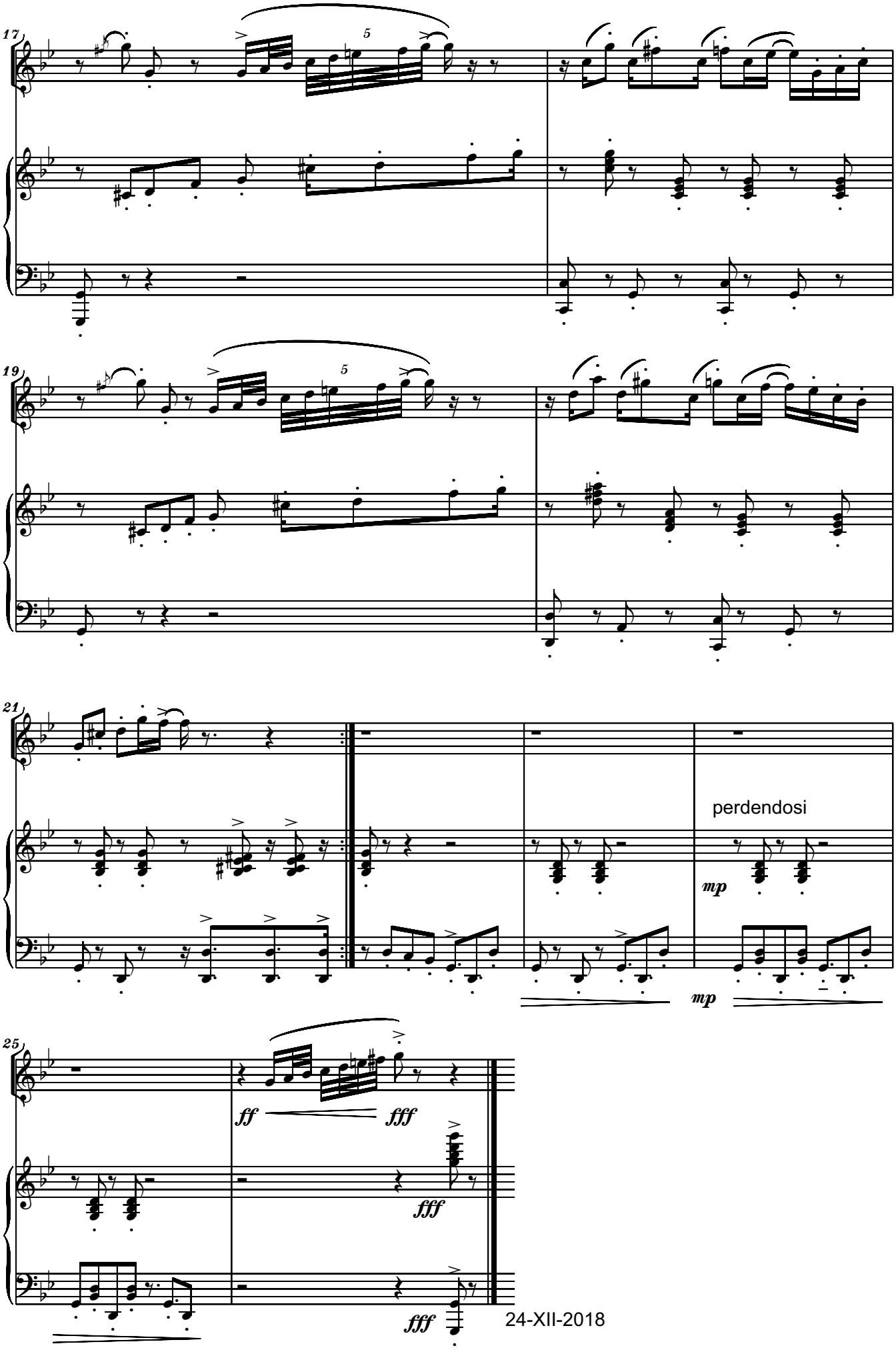

24-XII-2018

AMERICAN PIONEERS SONGS
for Oboe and Piano
- III -

Serban Nichifor

Slow Waltz,
lontano e dolcissimo

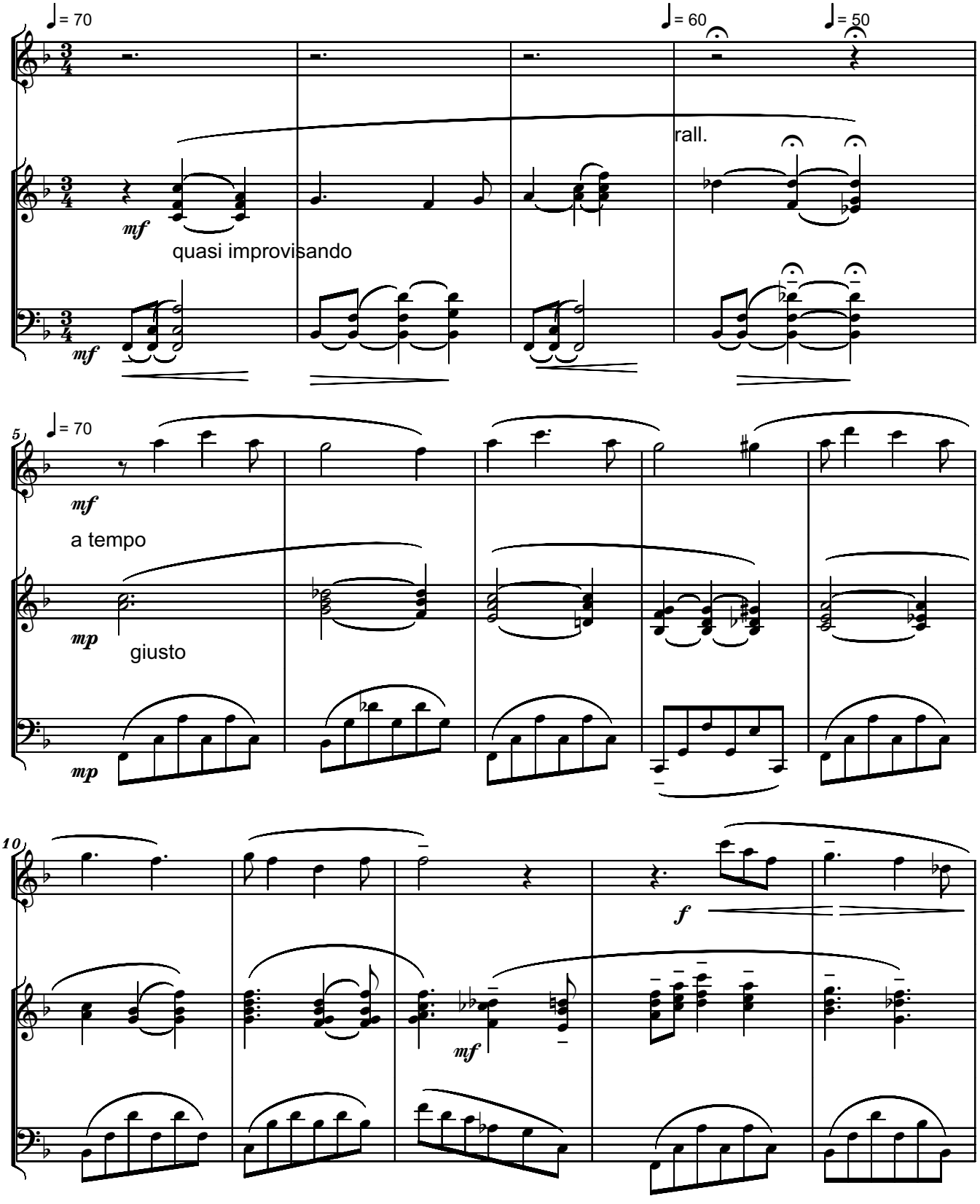

Copyright © 2018 by Serban Nichifor (SABAM, UCMR-ADA)

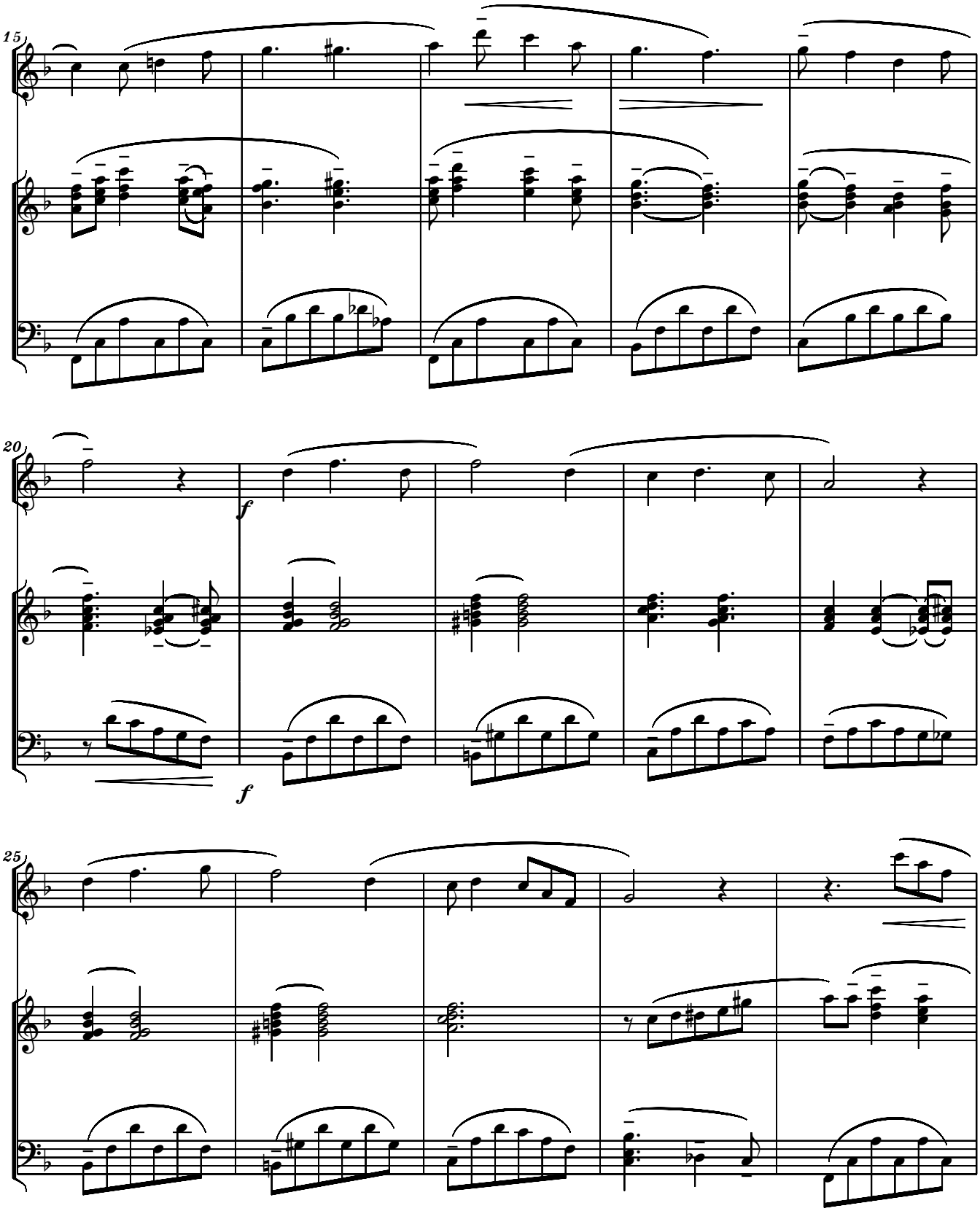
15
20
f
f
25

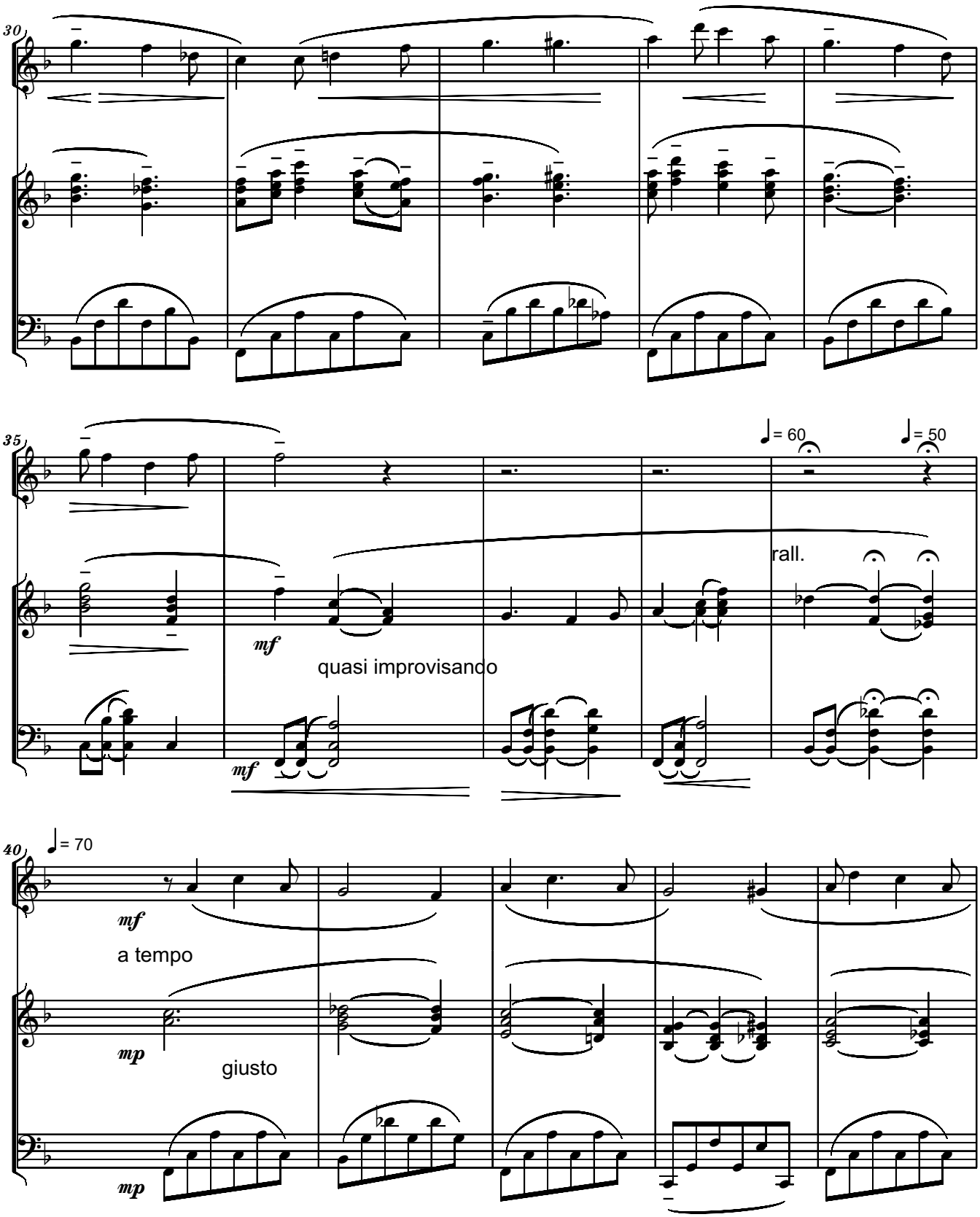
30
35
♩= 60
♩= 50
rall.
mf
quasi improvisando
mf
40
♩= 70
mf
a tempo
mp
giusto
mp

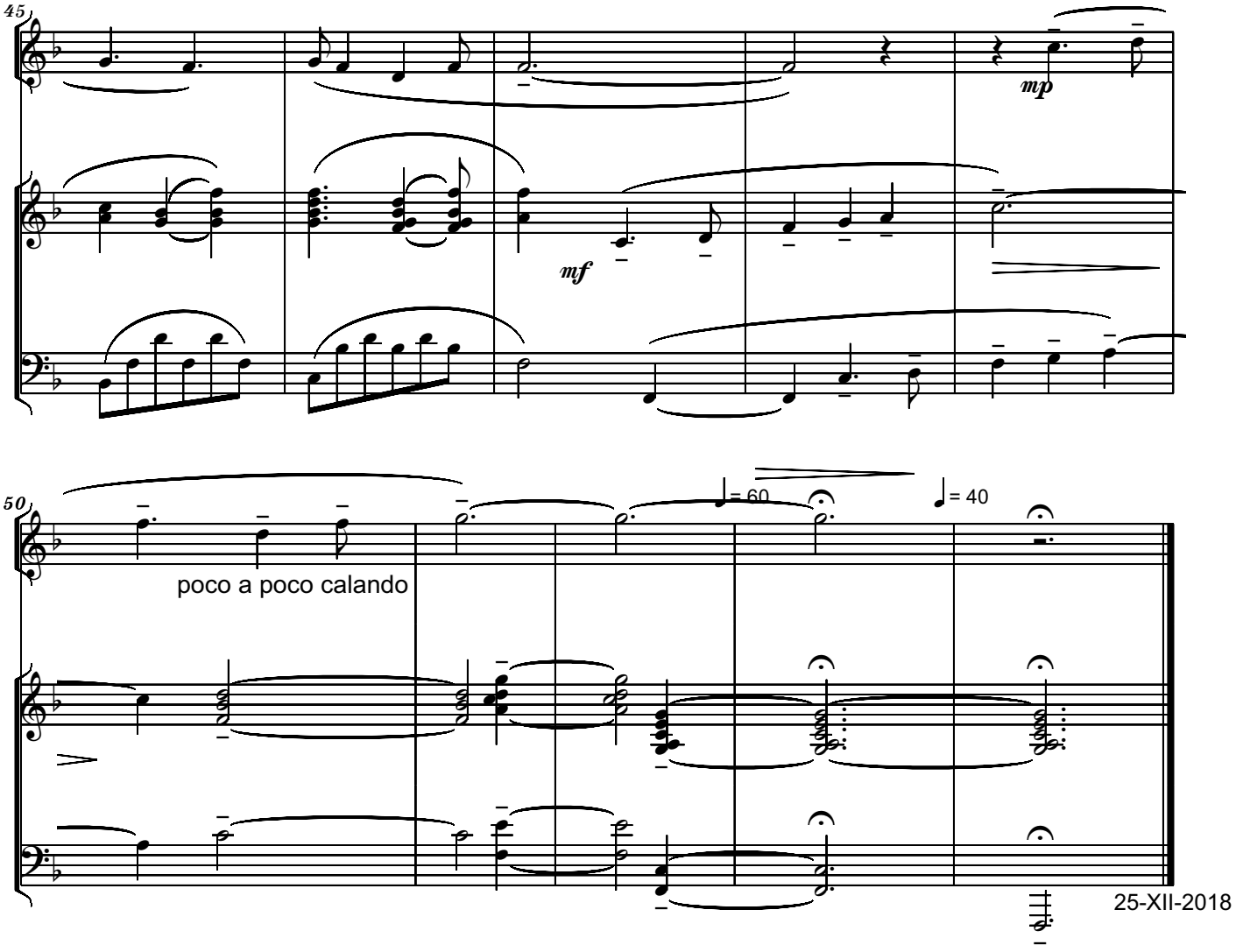
45
mp
mf
50
poco a poco calando
= 60
= 40
25-XII-2018
55

To my Mother
AMERICAN PIONEERS SONGS
Dancing Snowflakes
for Oboe and Piano
- IV -

Serban Nichifor

Dolcissimo, in Tempo di Valzer

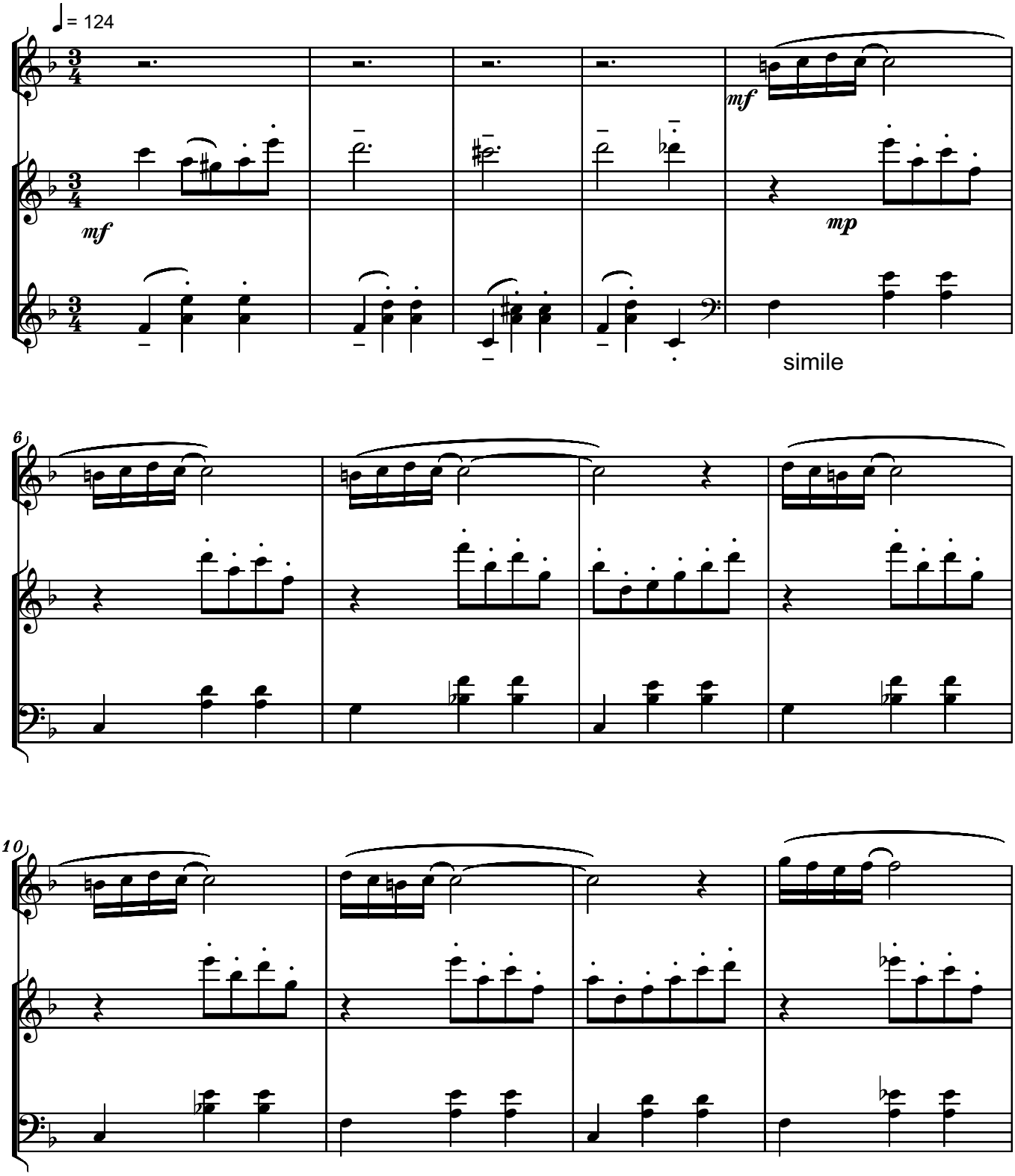

Copyright © 2018 by Serban Nichifor (SABAM, UCMR-ADA)

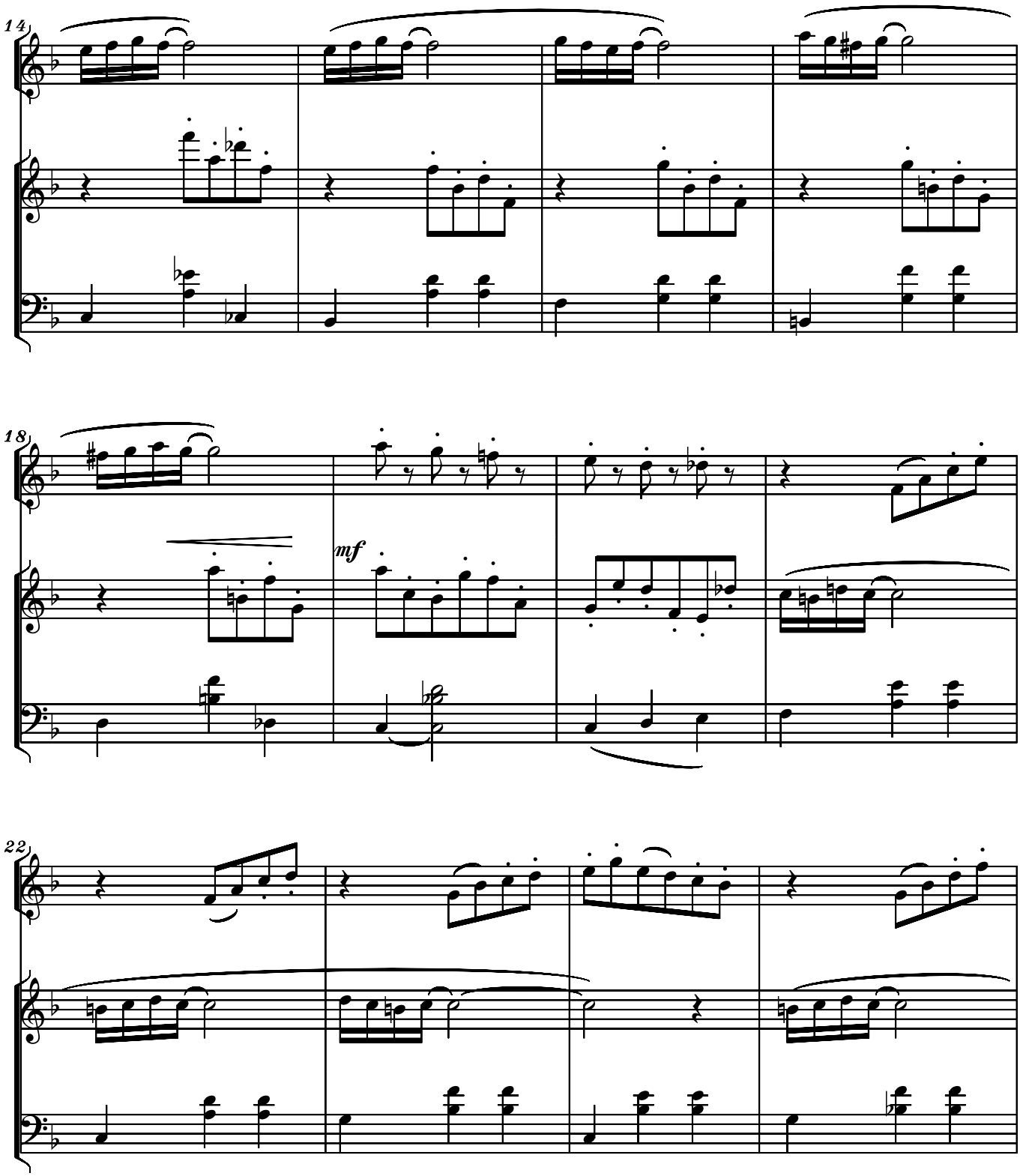
14
18
mf
22

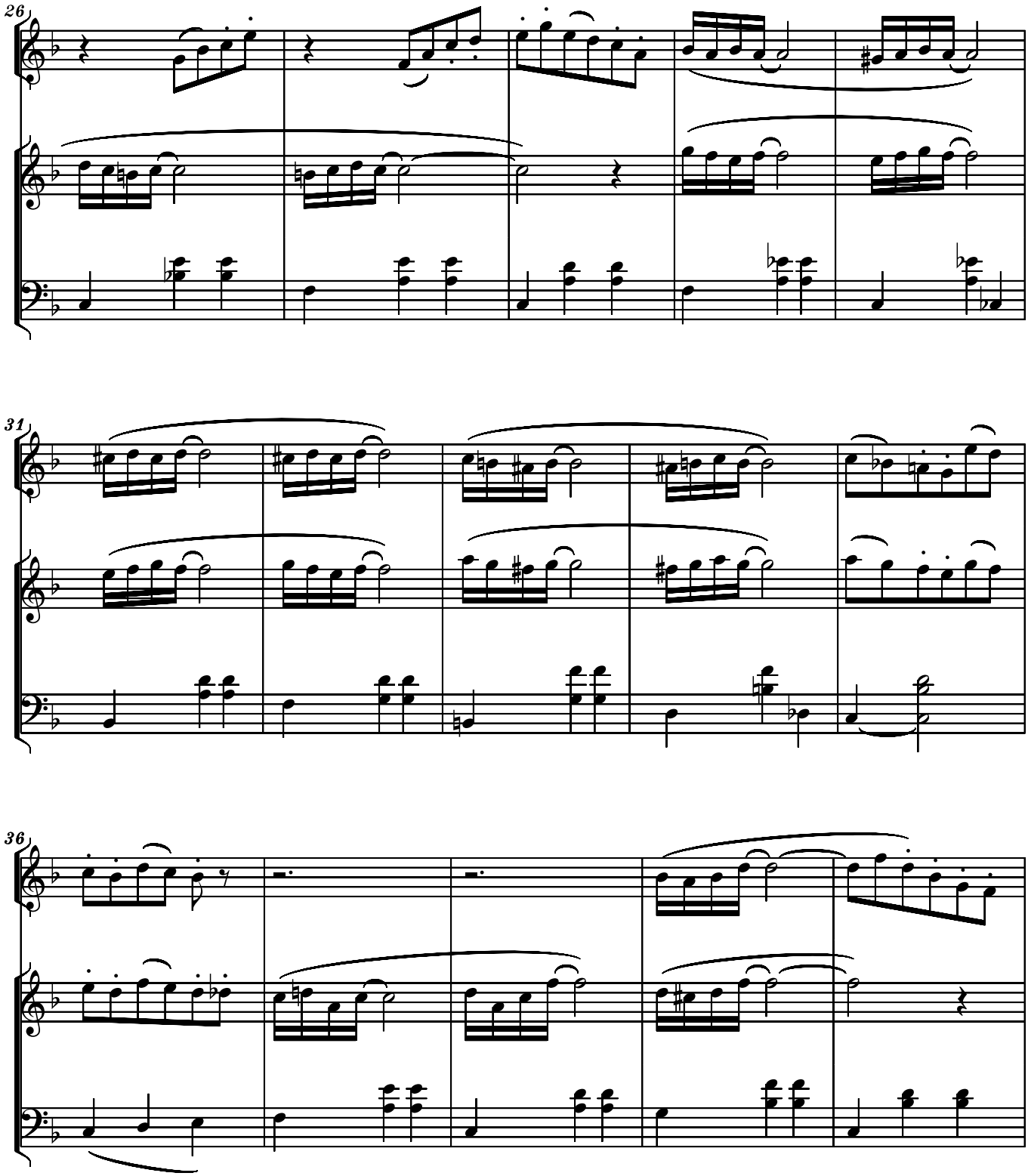
26
31
36

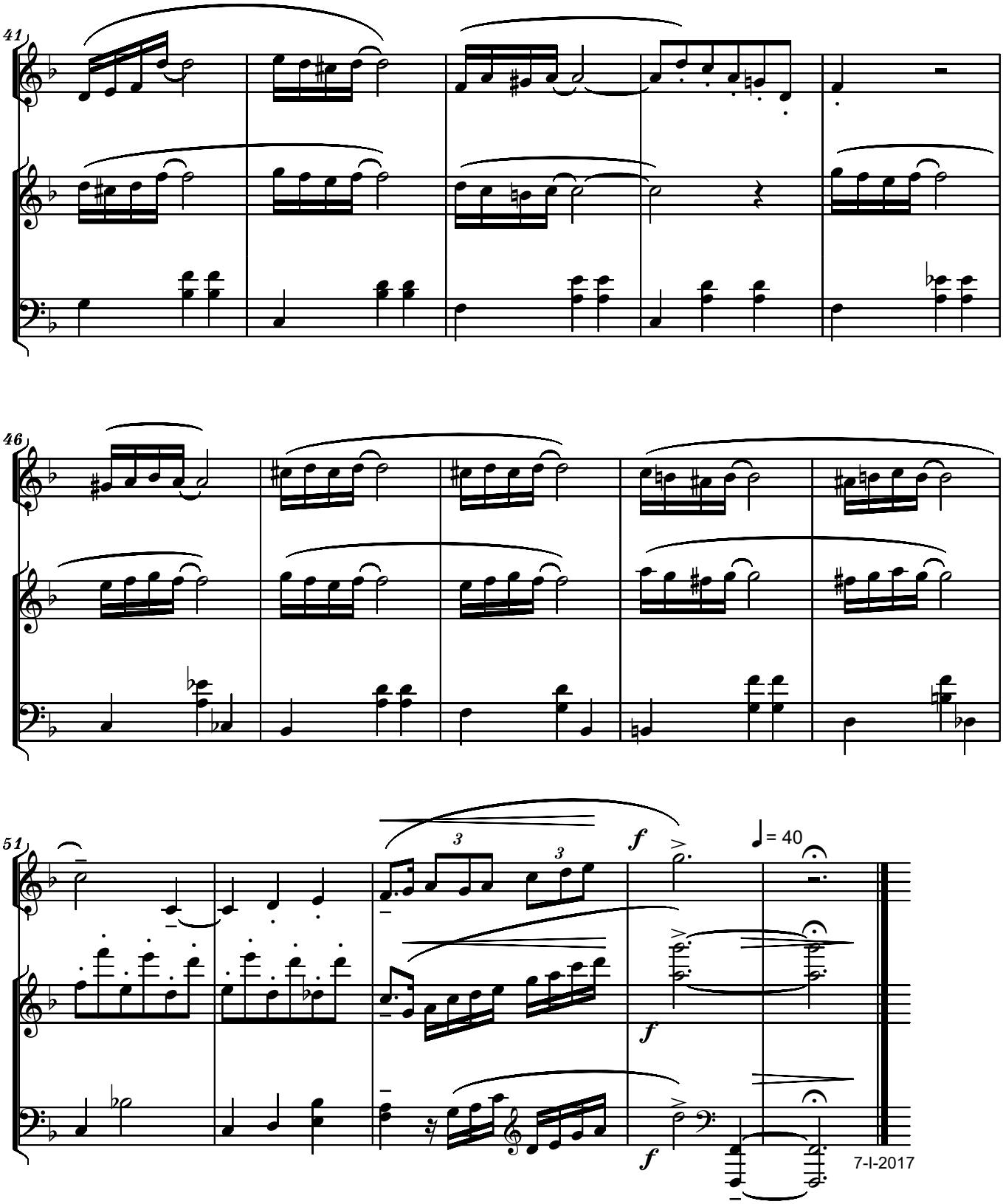
41
46
51
3
3
f
f
f
♩= 40
7-I-2017

AMERICAN PIONEERS SONGS
for Oboe and Piano
- V -

Serban Nichifor

Giocoso

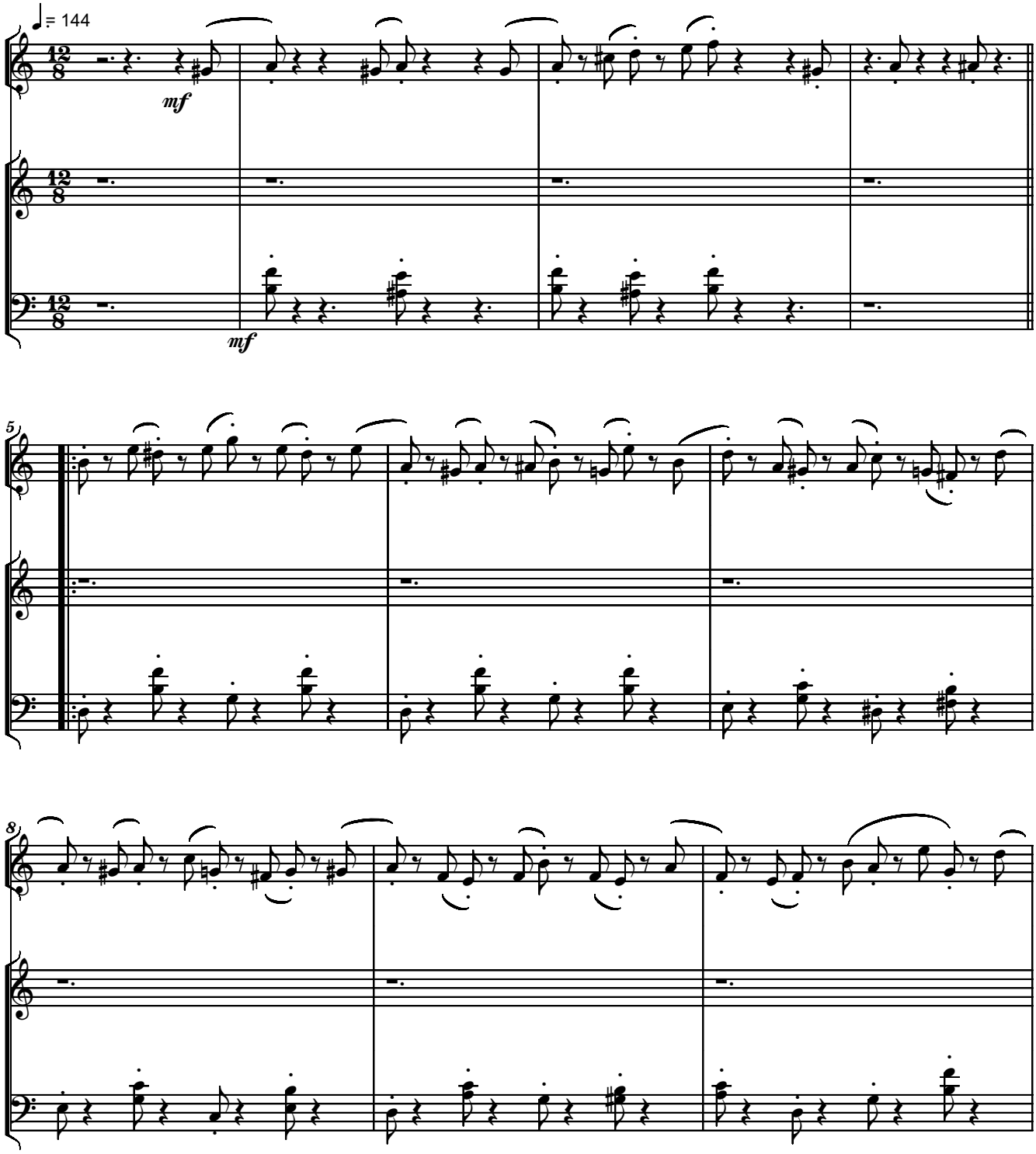

Copyright © 2018 by Serban Nichifor (SABAM, UCMR-ADA)

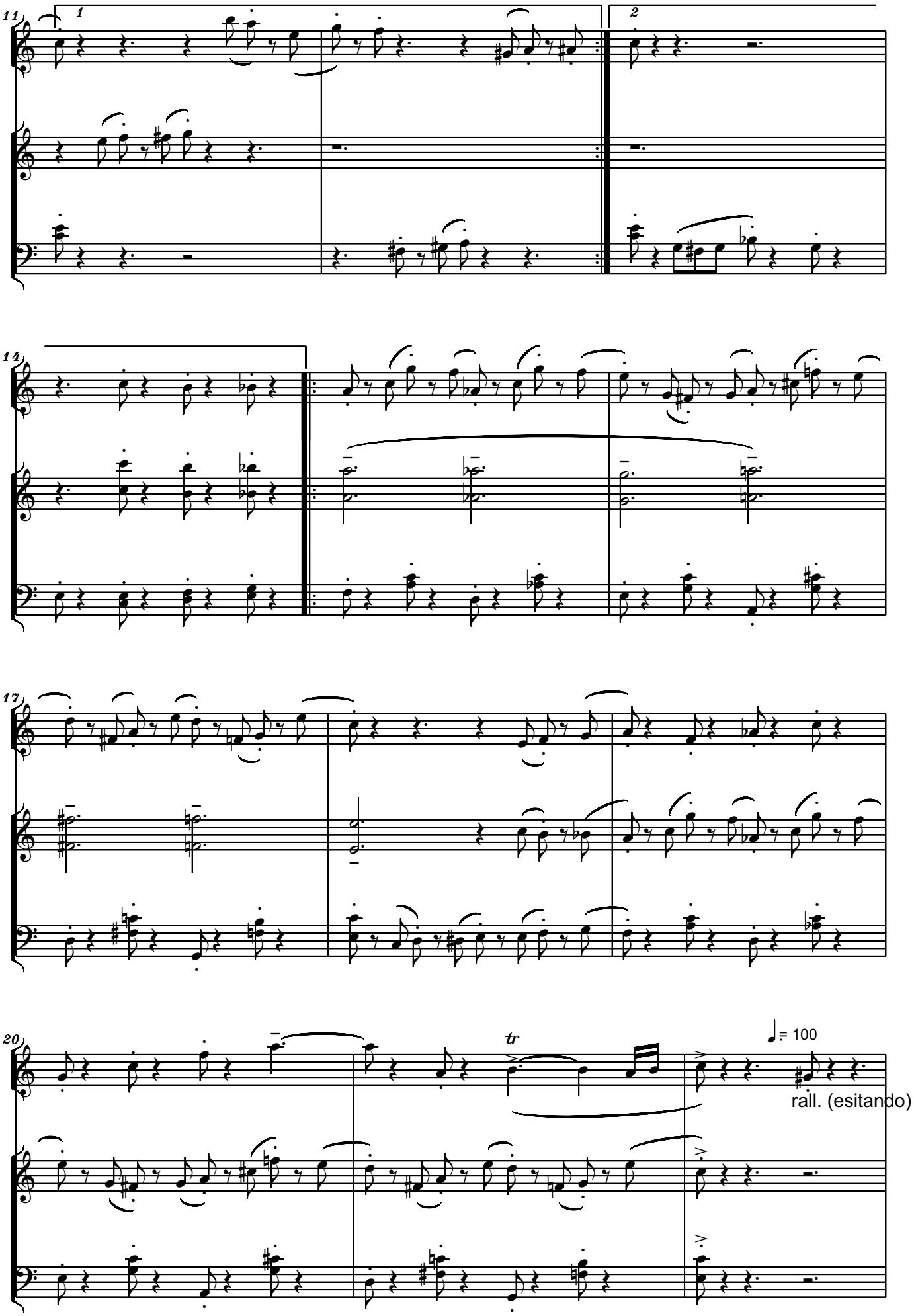
11
1
2
14
17
20
tr
♩= 100
rall. (esitando)

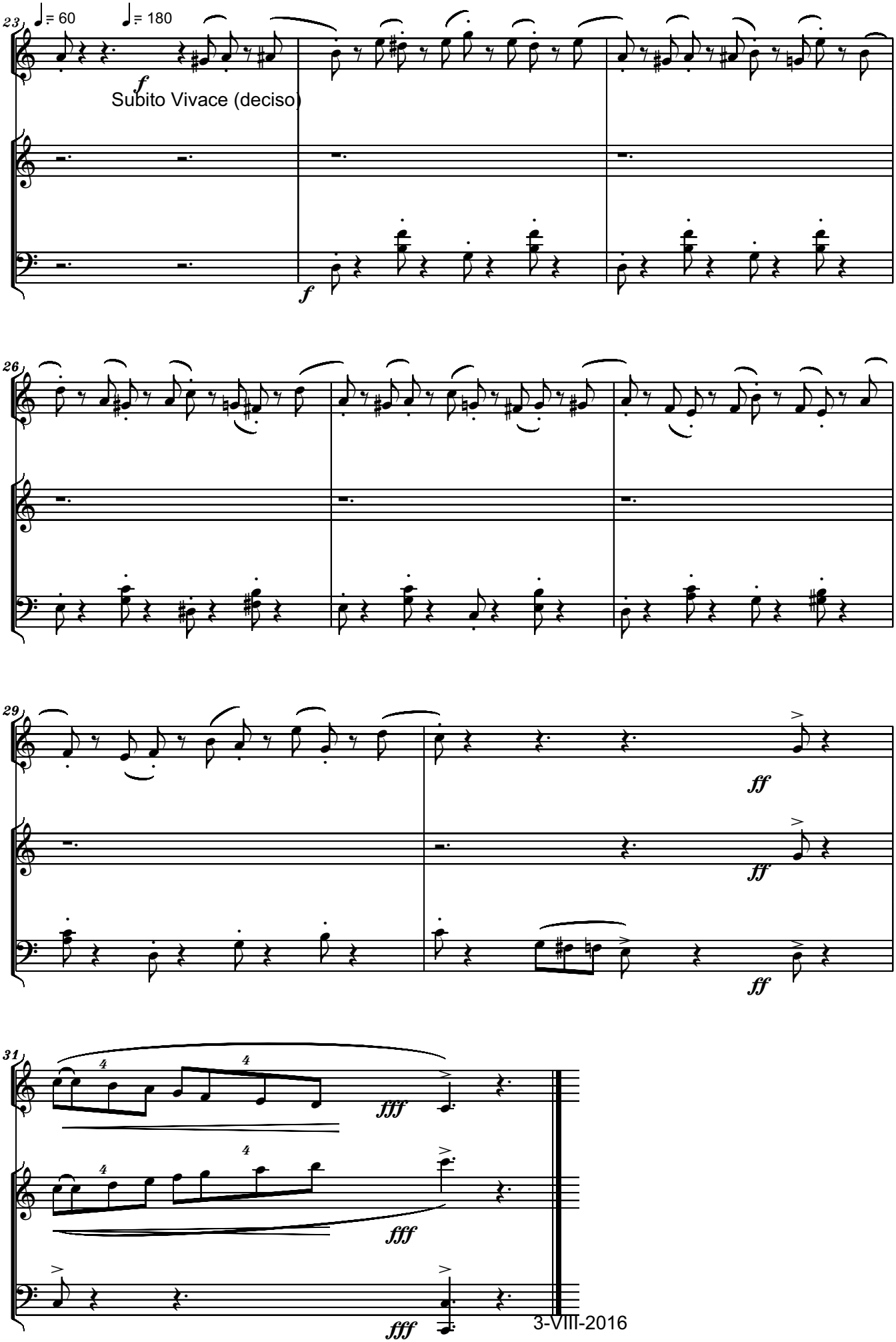

3-VIII-2016

AMERICAN PIONEERS SONGS
for Oboe and Piano
- I -

Giocoso **Oboe Part** Serban Nichifor

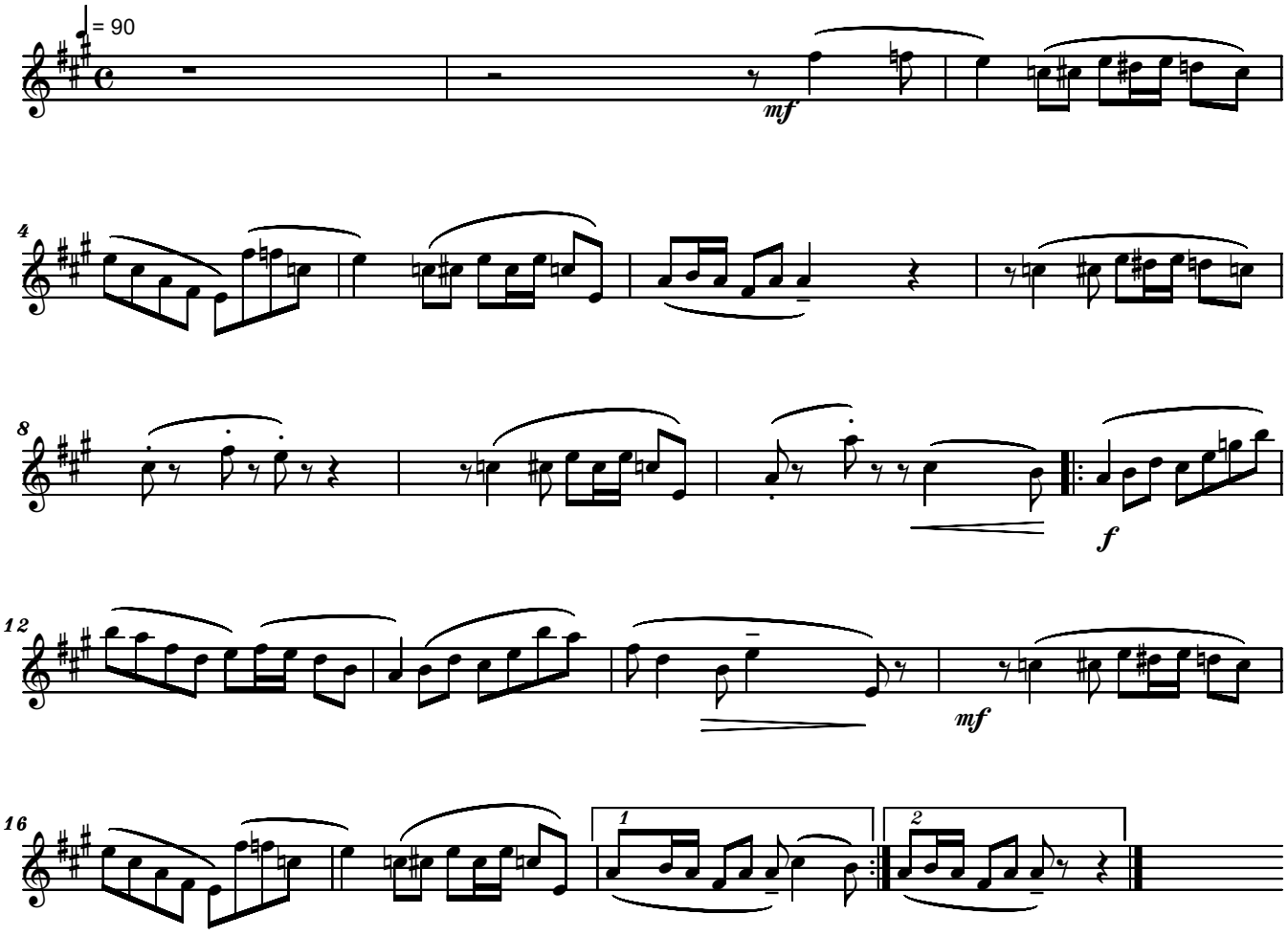

Copyright © 2018 by Serban Nichifor (SABAM, UCMR-ADA)

AMERICAN PIONEERS SONGS
for Oboe and Piano
- II -
Oboe Part

Serban Nichifor

Scherzando

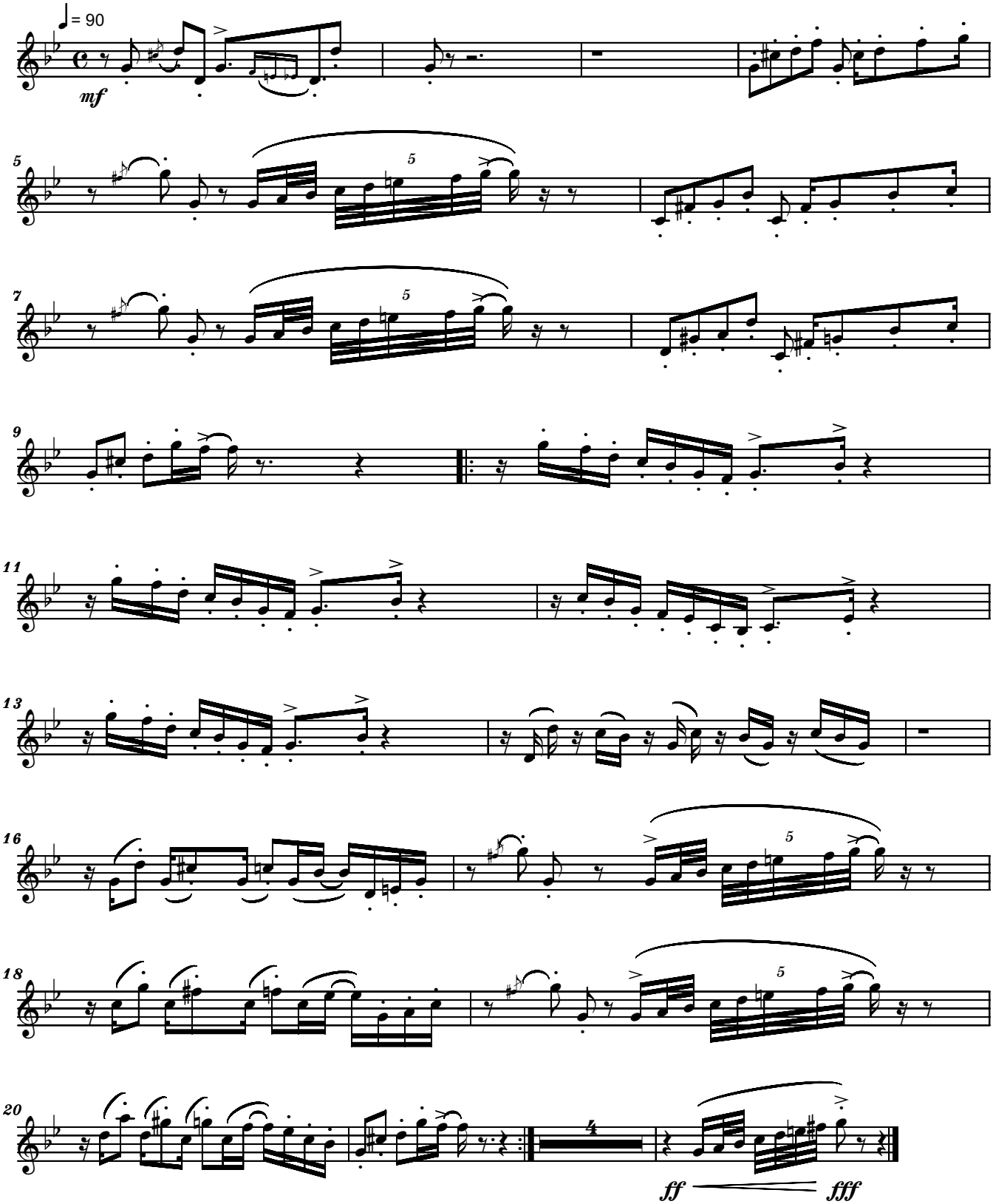

Copyright © 2018 by Serban Nichifor (SABAM, UCMR-ADA)

AMERICAN PIONEERS SONGS
for Oboe and Piano
- III -
Oboe Part

Serban Nichifor

Slow Waltz,
lontano e dolcissimo

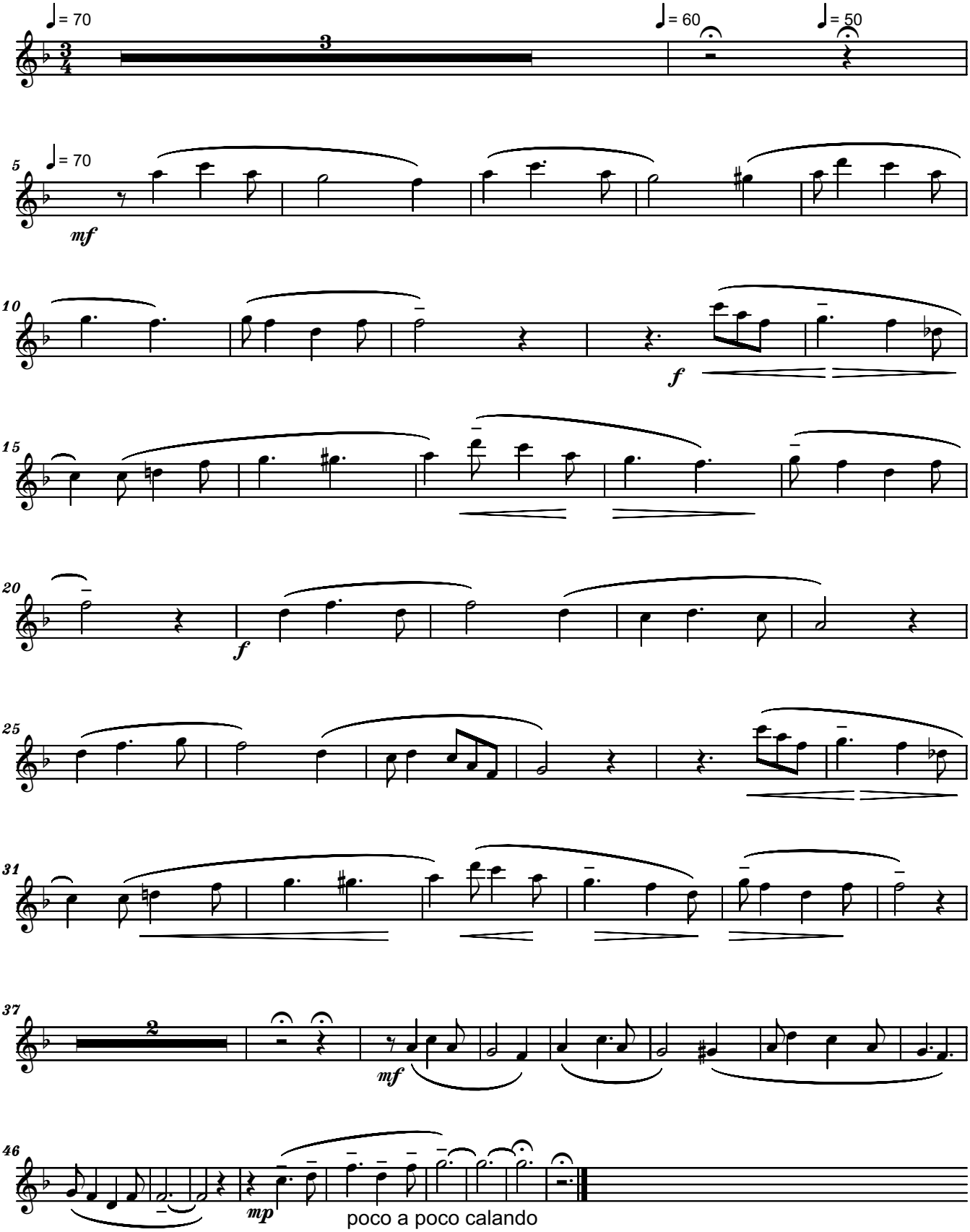

Copyright © 2018 by Serban Nichifor (SABAM, UCMR-ADA)

To my Mother
AMERICAN PIONEERS SONGS
Dancing Snowflakes
for Oboe and Piano
- IV -
Oboe Part

Serban Nichifor

Dolcissimo, in Tempo di Valzer

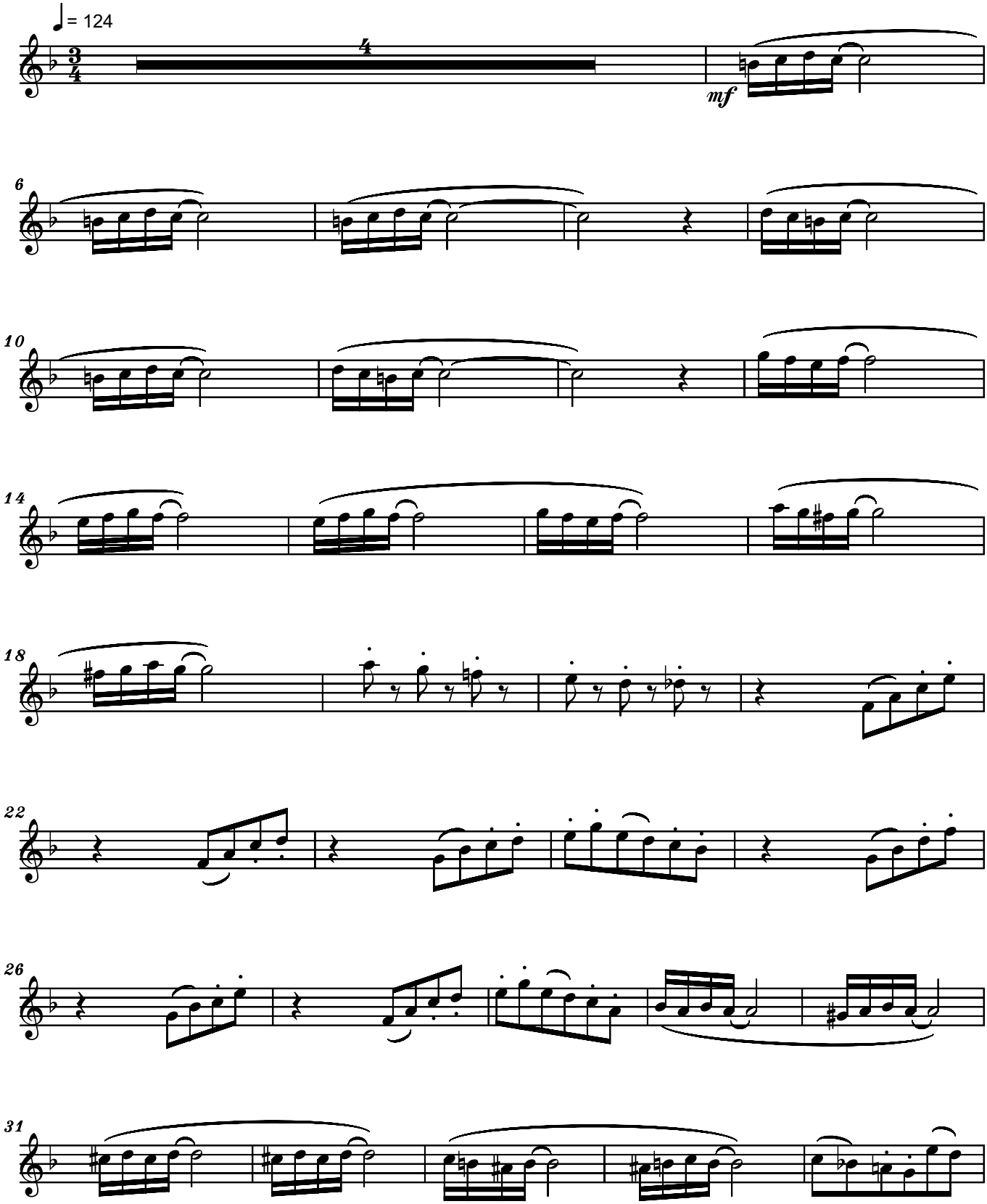

Copyright © 2018 by Serban Nichifor (SABAM, UCMR-ADA)

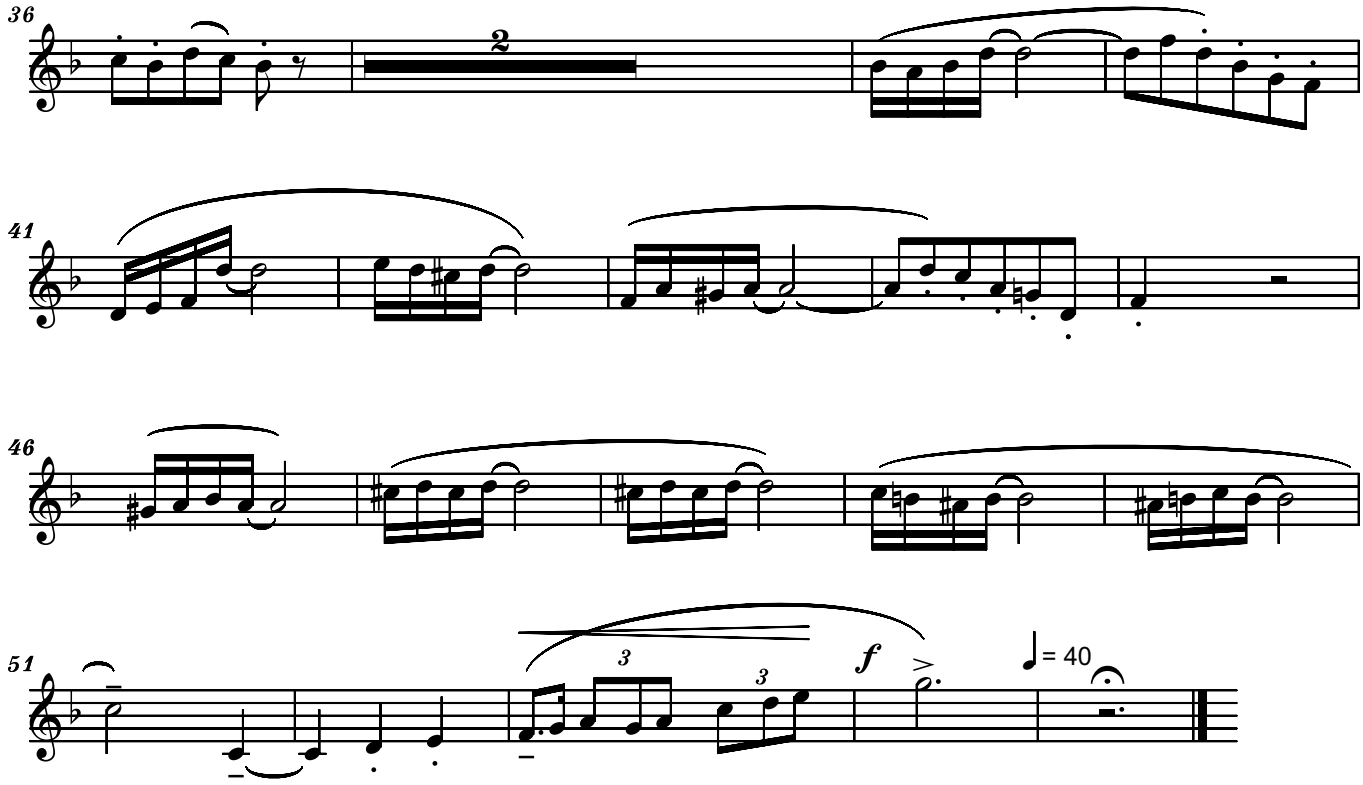
36
2
41
46
51
3
3
f
= 40

AMERICAN PIONEERS SONGS
for Oboe and Piano
- V -
Oboe Part

Serban Nichifor

Giocoso

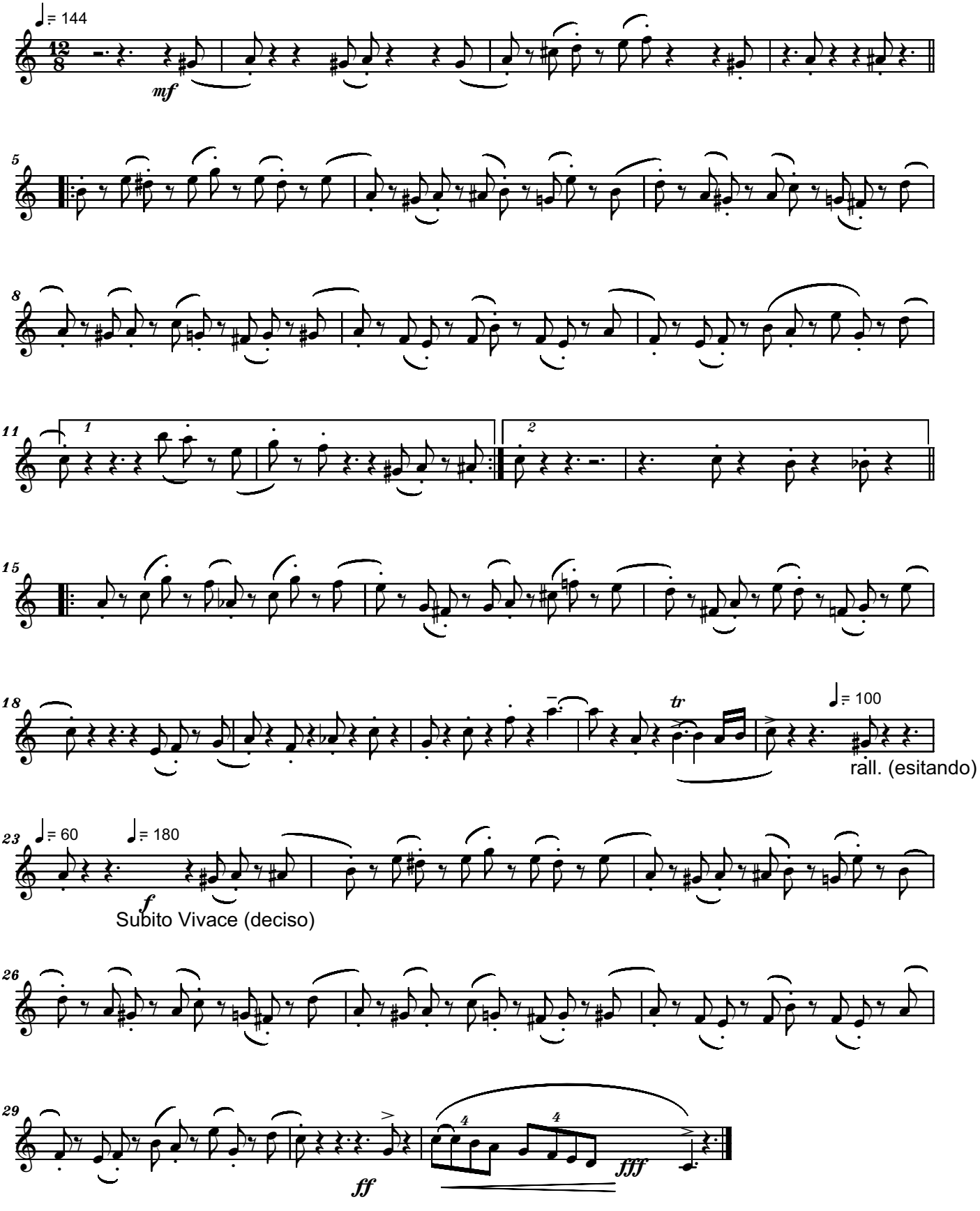

Copyright © 2018 by Serban Nichifor (SABAM, UCMR-ADA)

SERBAN NICHIFOR

AMERICAN RHAPSODY

for Clarinet and Piano

SCORE

Copyright (c) 2013 by Serban Nichifor
(SABAM and UCMR-ADA)

1.) HOMAGE TO BENNY GOODMAN

Serban Nichifor

With Swing

misterioso

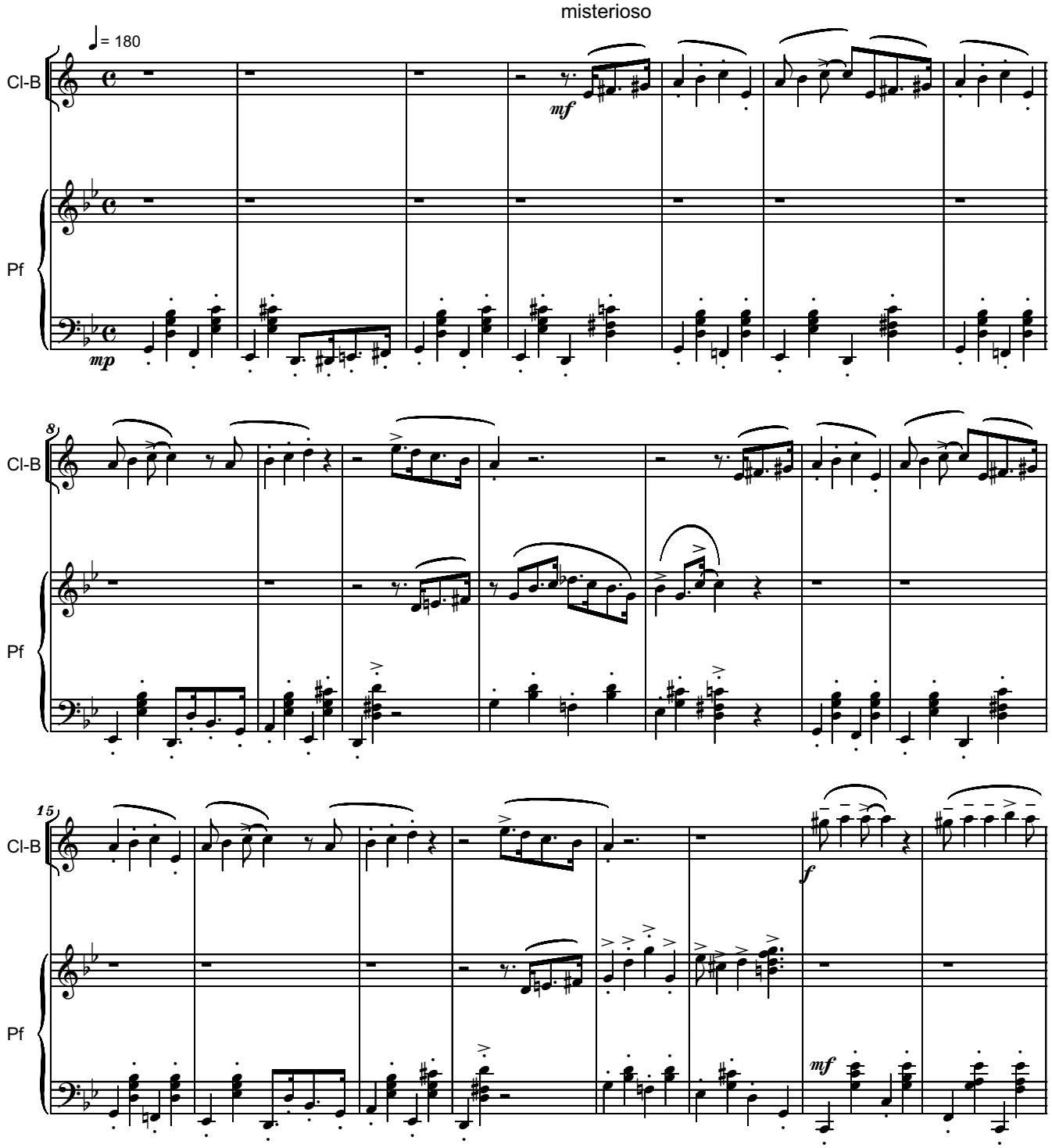

Copyright © 2013 by Serban NICHIFOR (SABAM, ASCAP), IPI Name No. 46376567

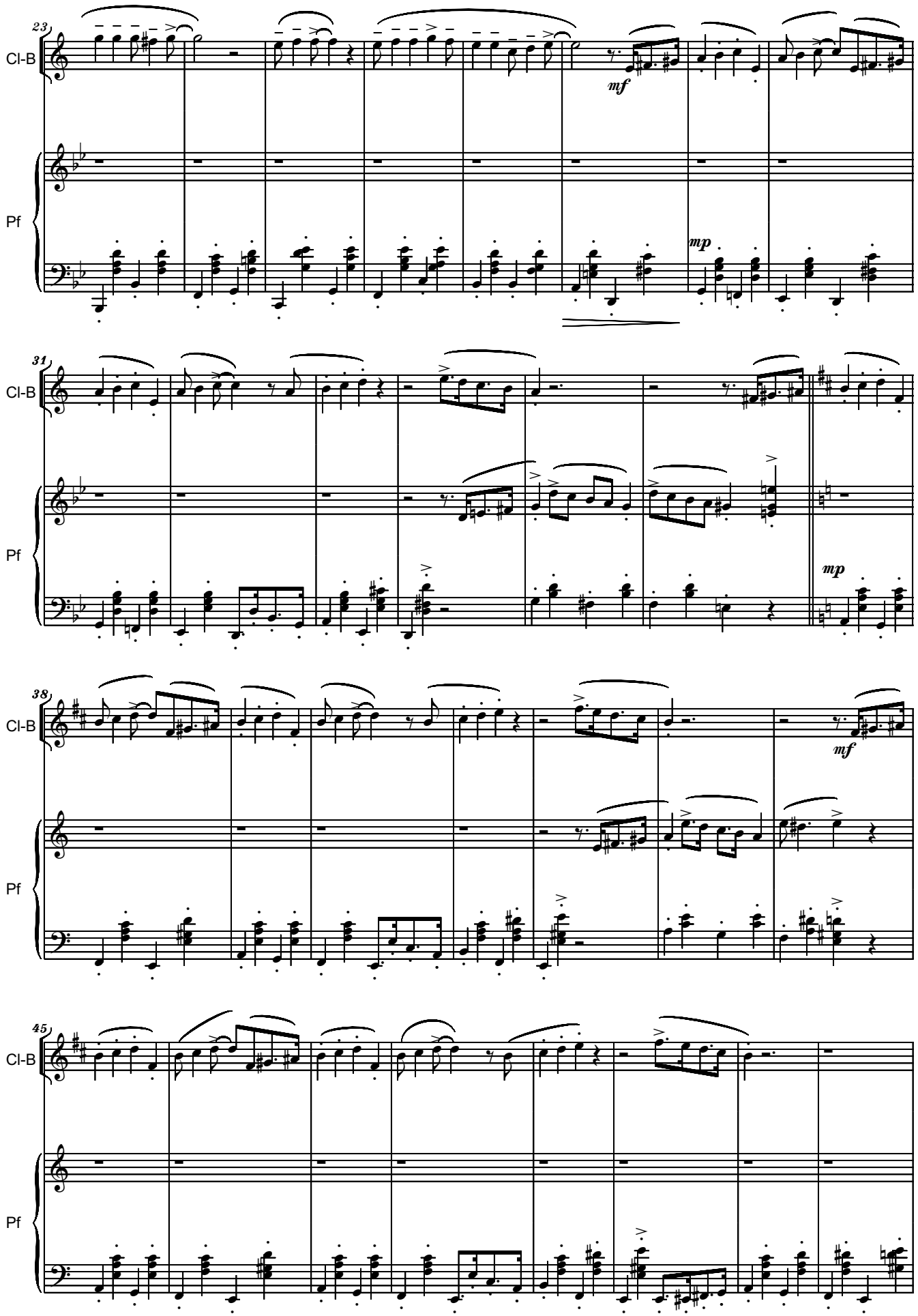
23
Cl-B
Pf
mf
mp
31
Cl-B
Pf
mp
38
Cl-B
Pf
mf
45
Cl-B
Pf

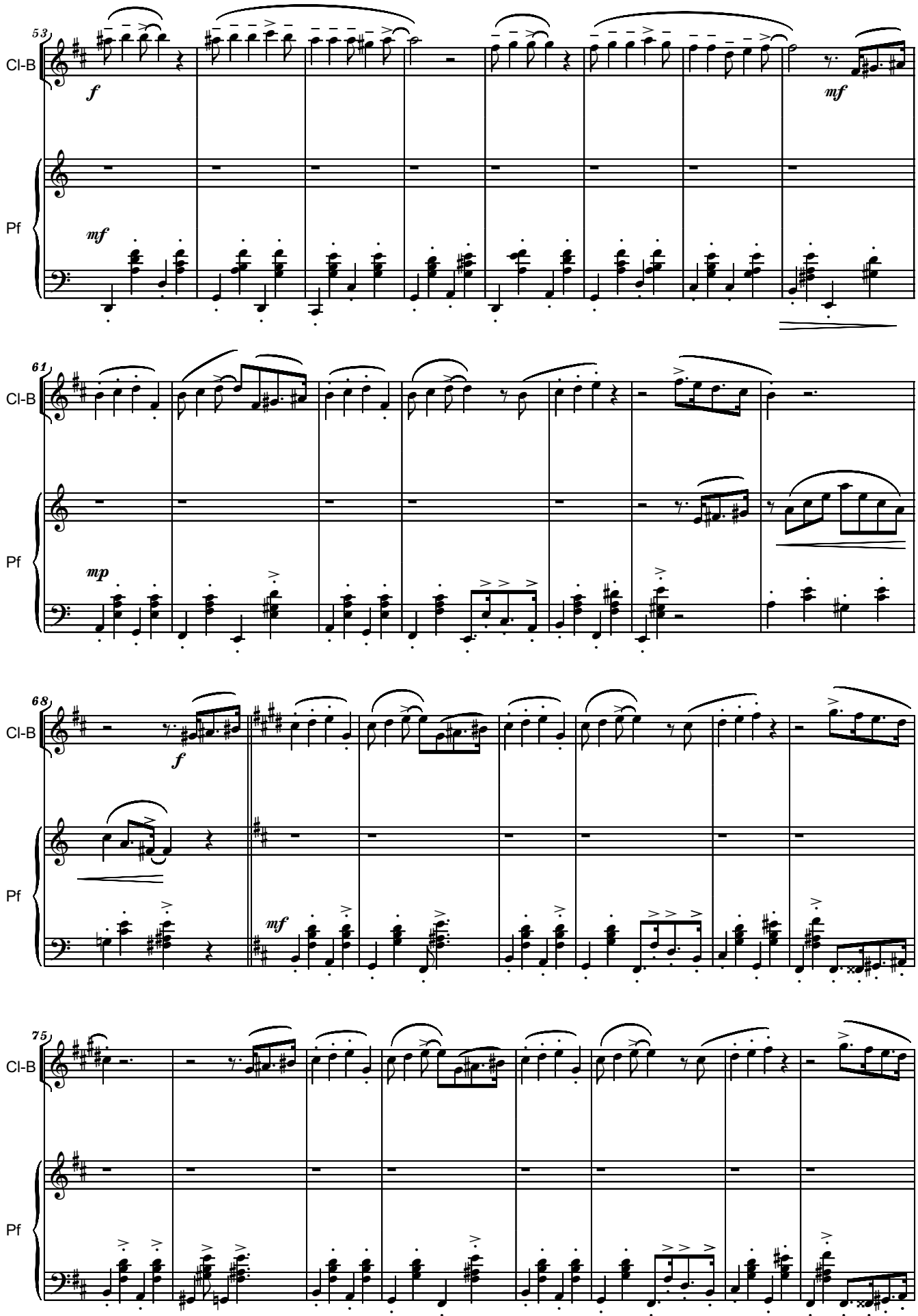
53
Cl-B
f
mf
Pf
mf
61
Cl-B
Pf
mp
68
Cl-B
f
Pf
mf
75
Cl-B
Pf

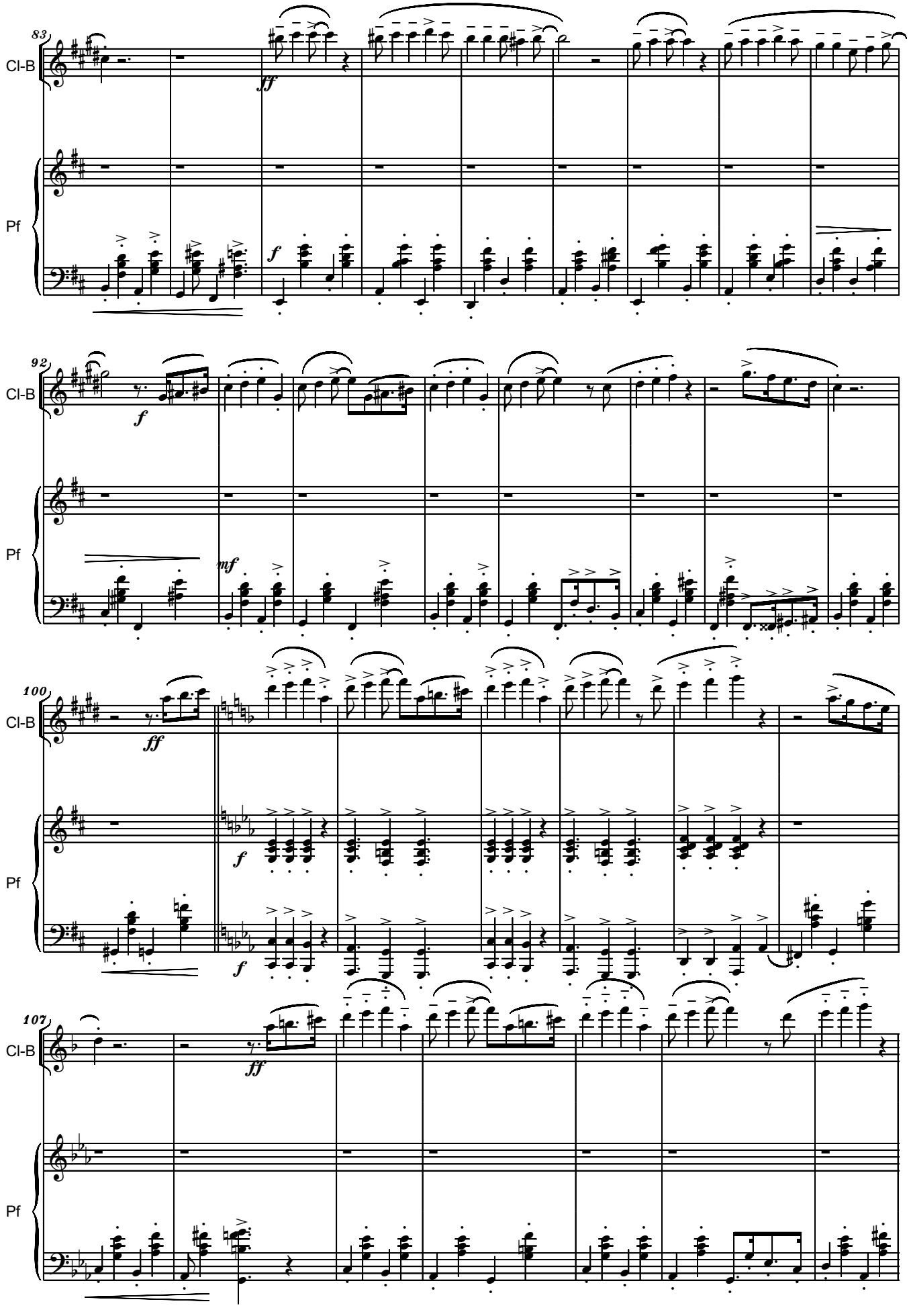
83
Cl-B
Pf
ff
f
92
Cl-B
Pf
f
mf
100
Cl-B
Pf
ff
f
f
107
Cl-B
Pf
ff

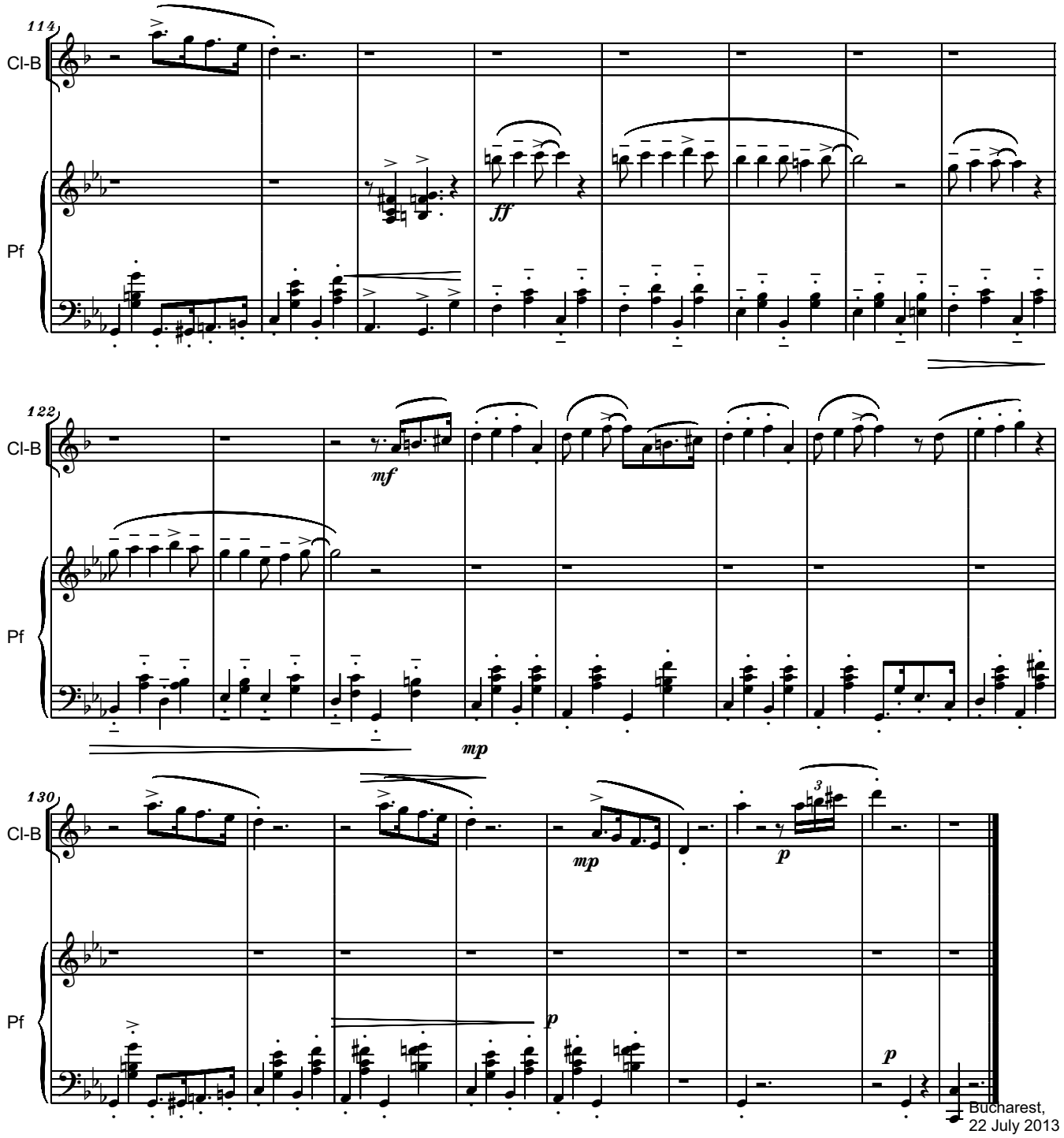
114
Cl-B
Pf
ff
122
Cl-B
Pf
mf
mp
130
Cl-B
Pf
mp
p
p
p
Bucharest,
22 July 2013

With Swing **2. HOMAGE TO THE AMERICAN PIONEERS** Serban Nichifor

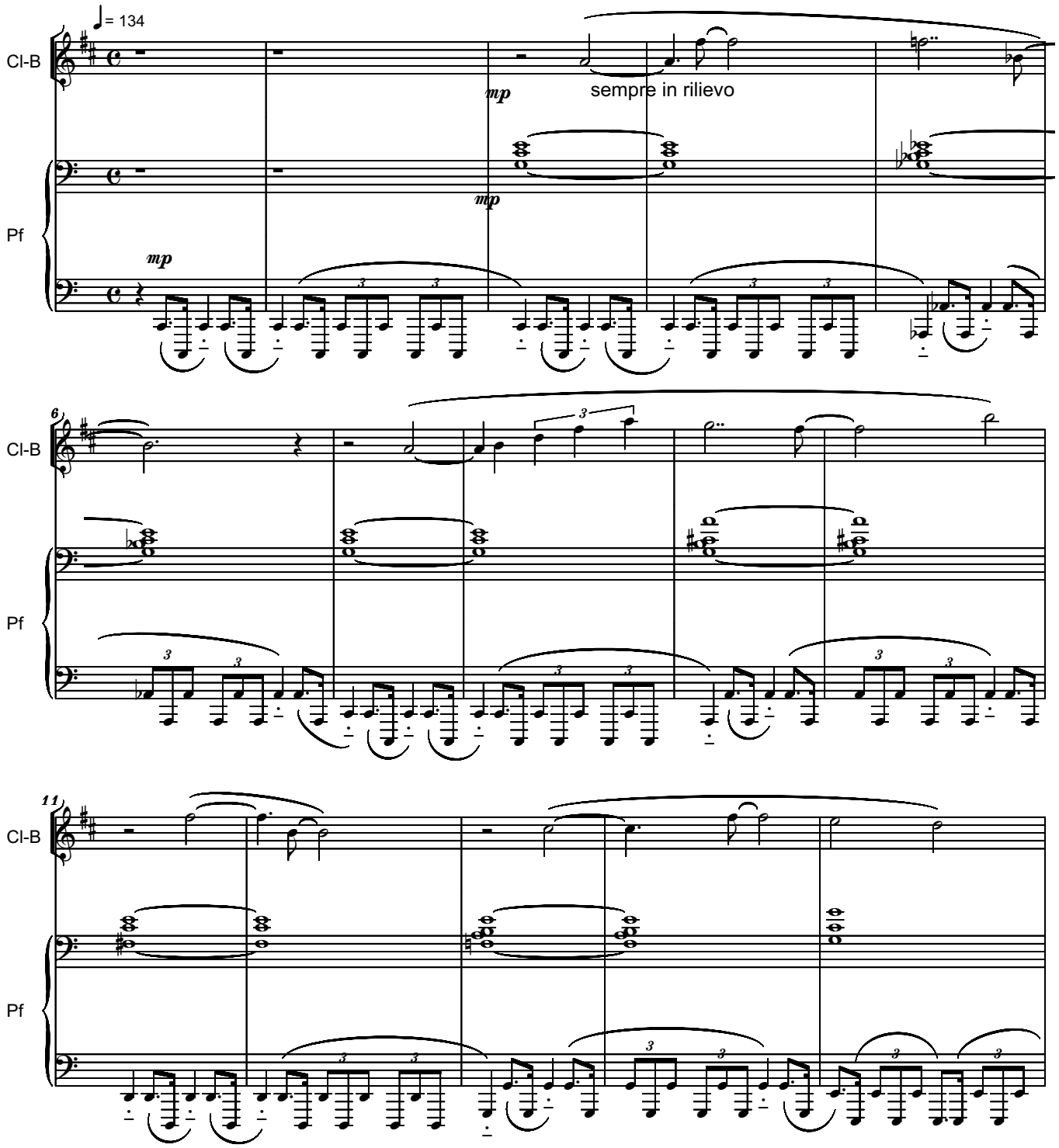

Copyright © 2013 by Serban Nichifor (SABAM, ASCAP), IPI Name No. 46376567

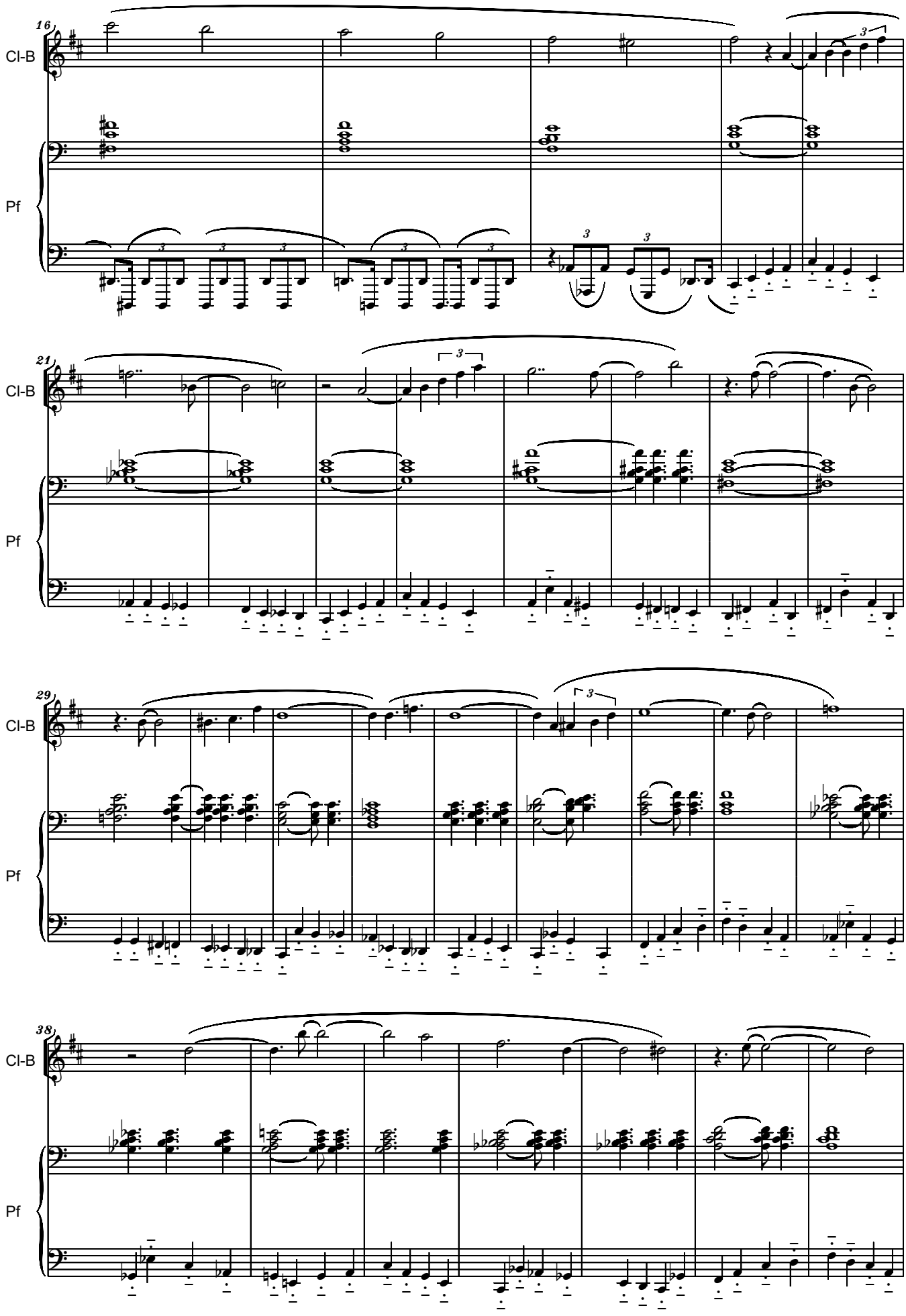
16
Cl-B
Pf
21
Cl-B
Pf
29
Cl-B
Pf
38
Cl-B
Pf

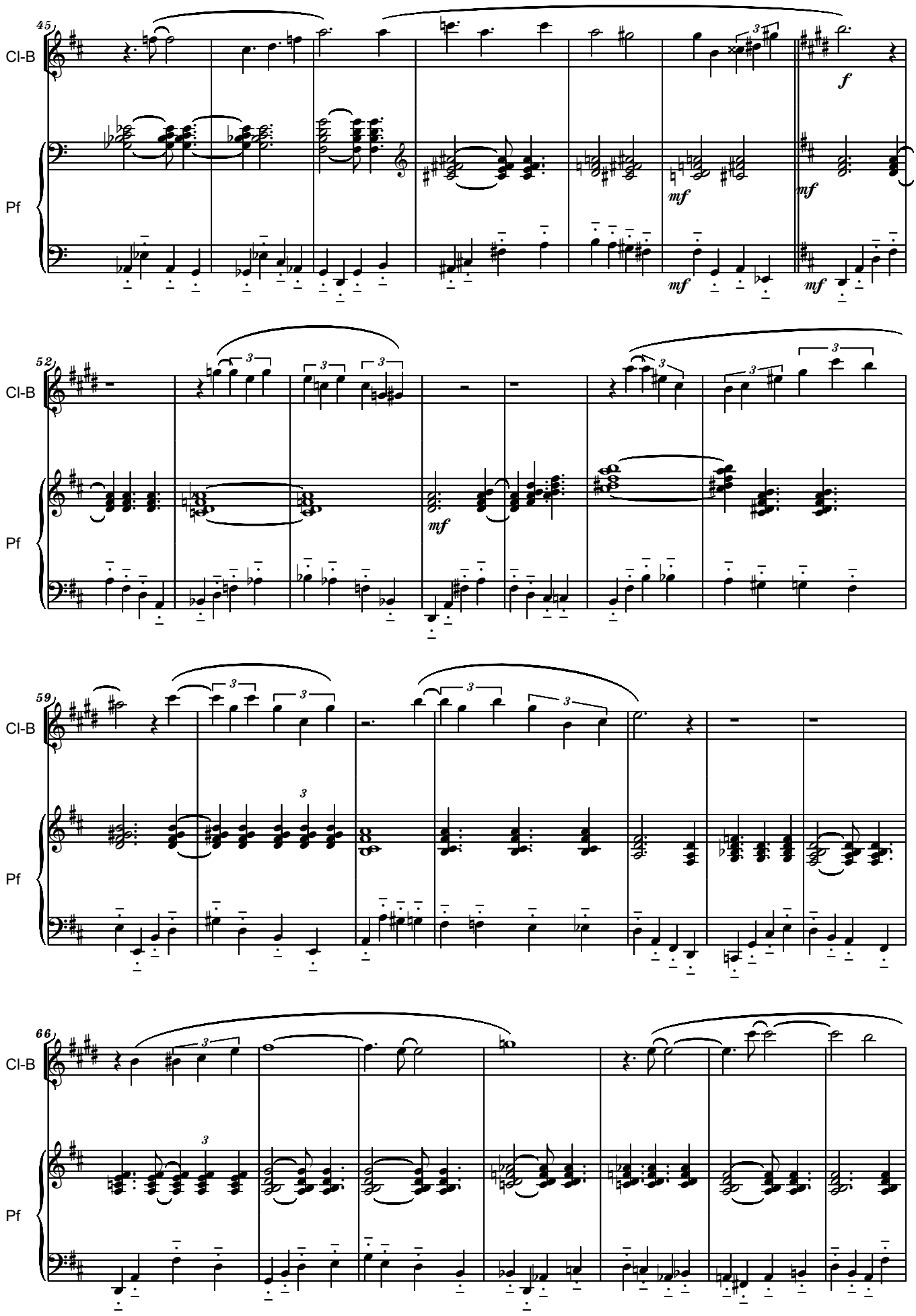
45
Cl-B
Pf
f
mf
mf
mf
mf
52
Cl-B
Pf
mf
59
Cl-B
Pf
66
Cl-B
Pf

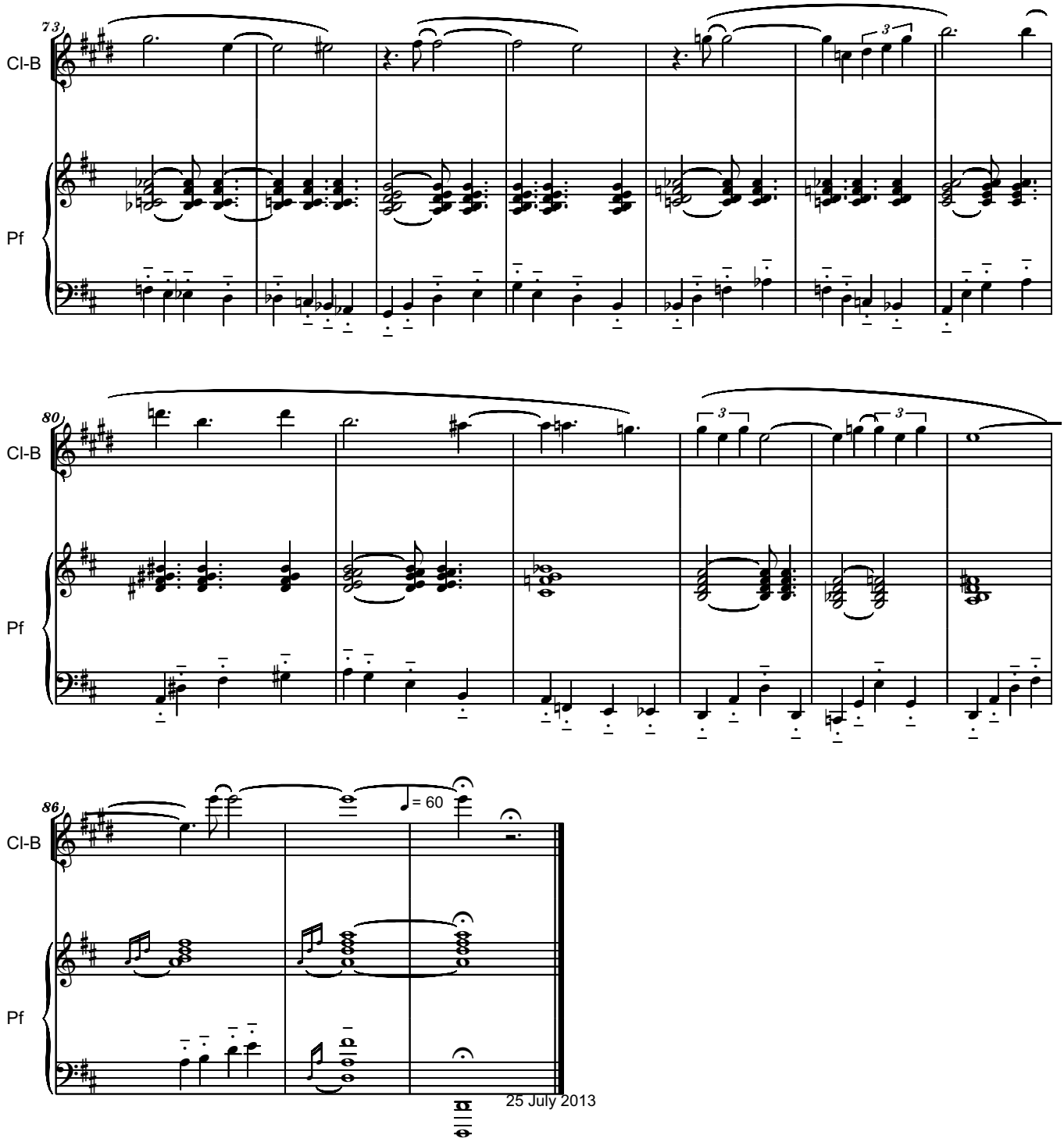
73
Cl-B
Pf
3
80
Cl-B
Pf
3
3
86
Cl-B
Pf
♩= 60
25 July 2013

3.) COUNTRY SONG

Serban Nichifor

With Swing

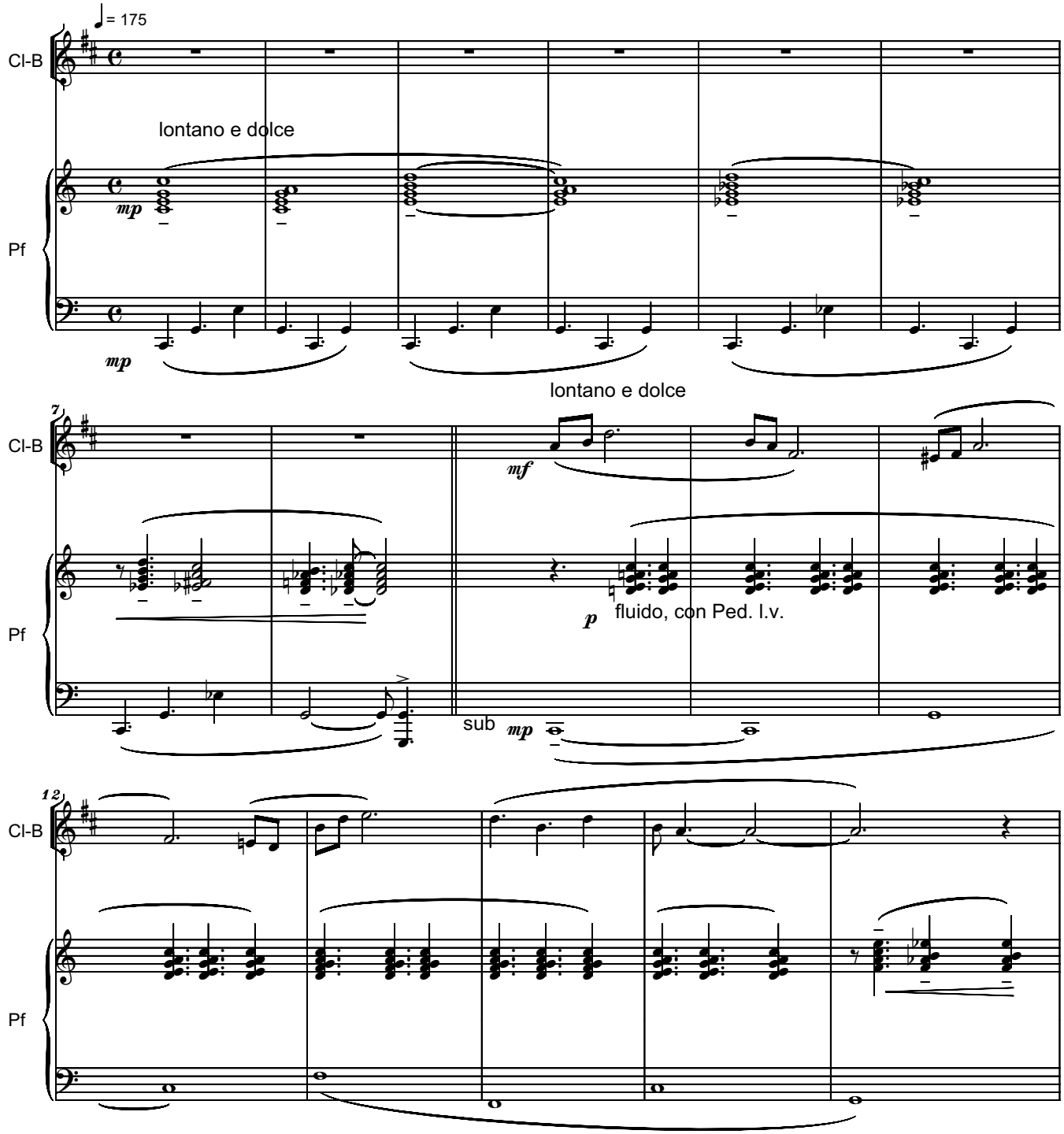

Copyright © 2013 by Serban NICHIFOR (SABAM, ASCAP), IPI Name No. 46376567

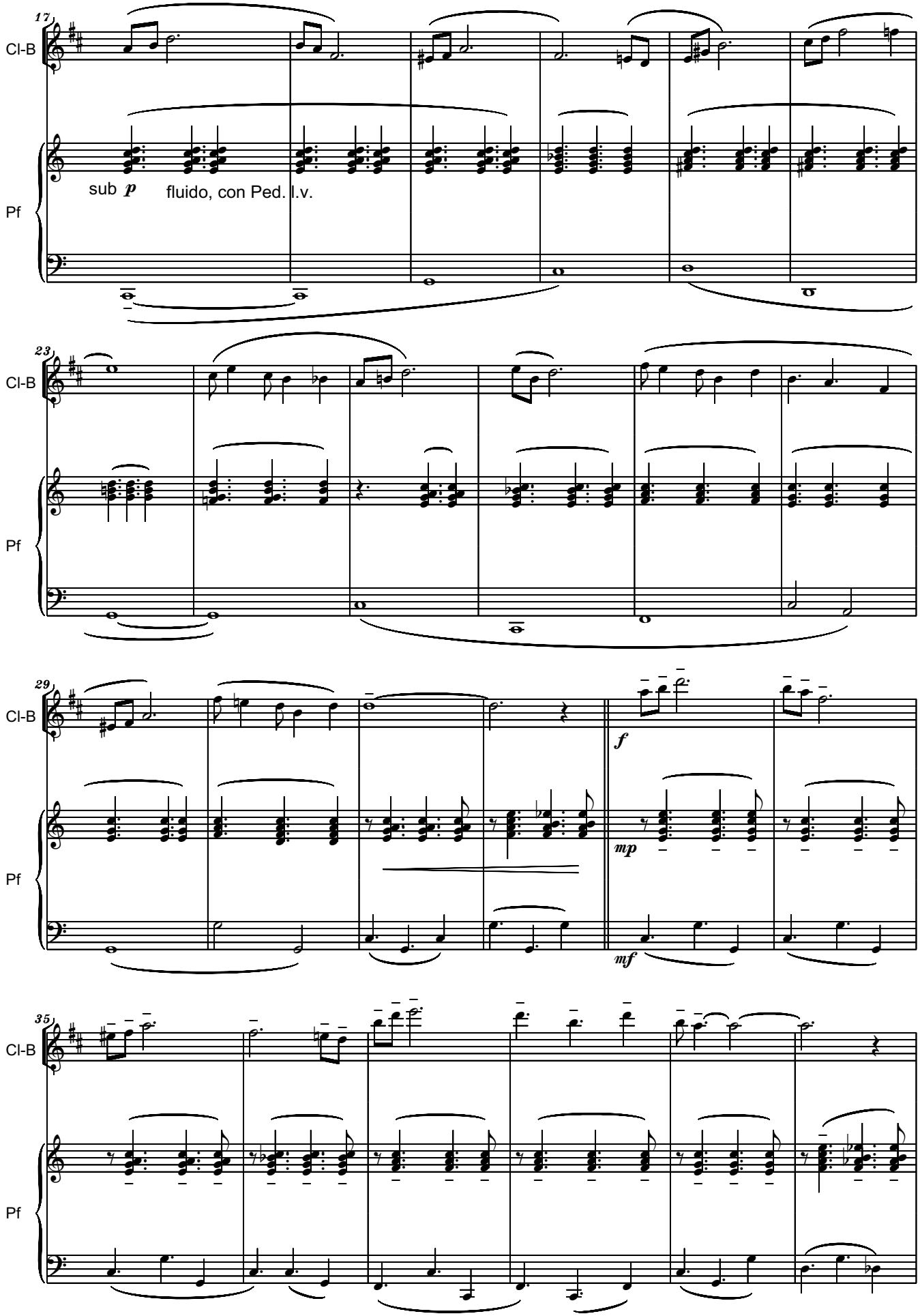
17
Cl-B
Pf
sub p
fluido, con Ped. l.v.
23
Cl-B
Pf
29
Cl-B
Pf
f
mp
mf
35
Cl-B
Pf

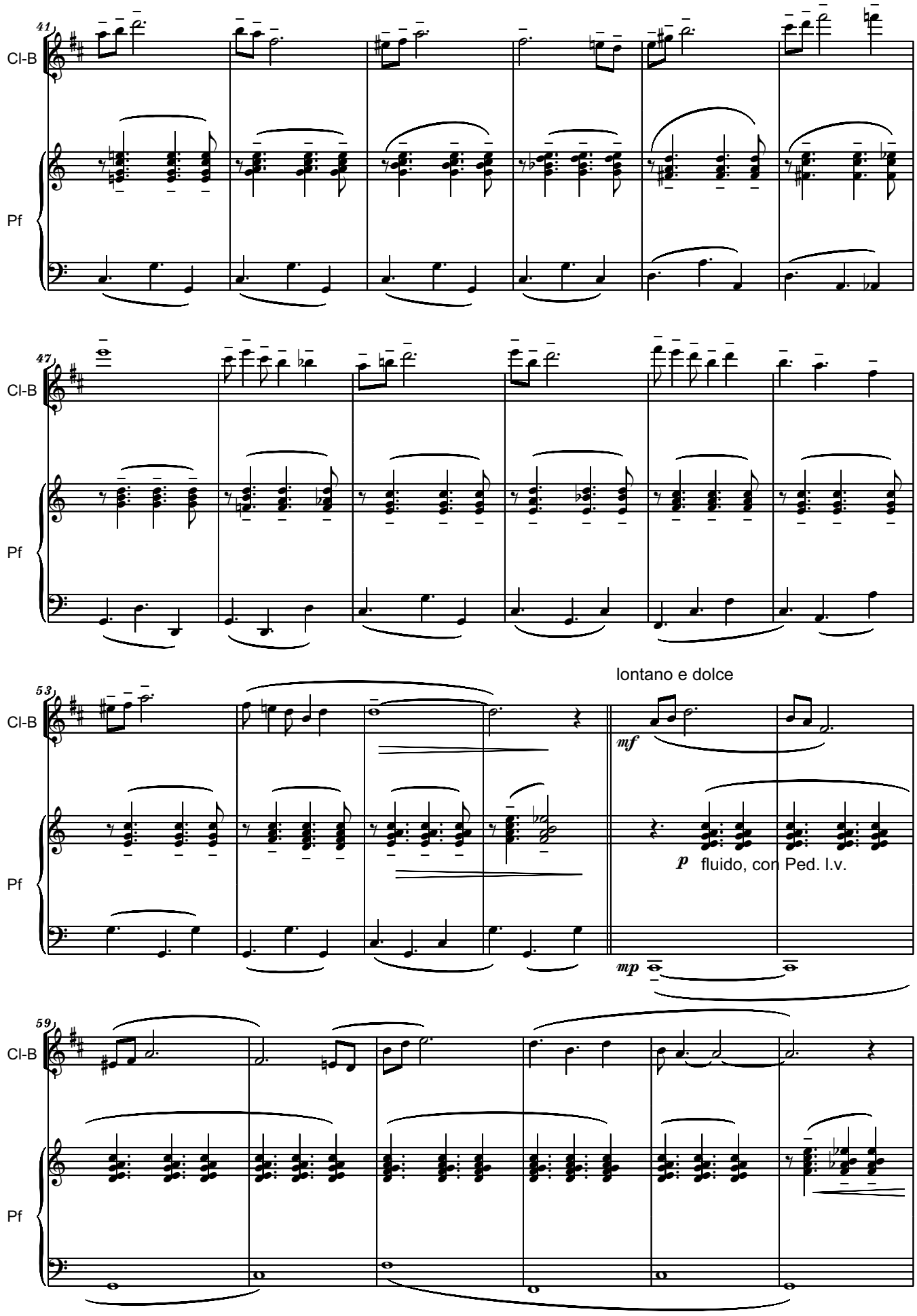
41
Cl-B
Pf
47
Cl-B
Pf
53
Cl-B
Pf
lontano e dolce
mf
p fluido, con Ped. l.v.
mp
59
Cl-B
Pf

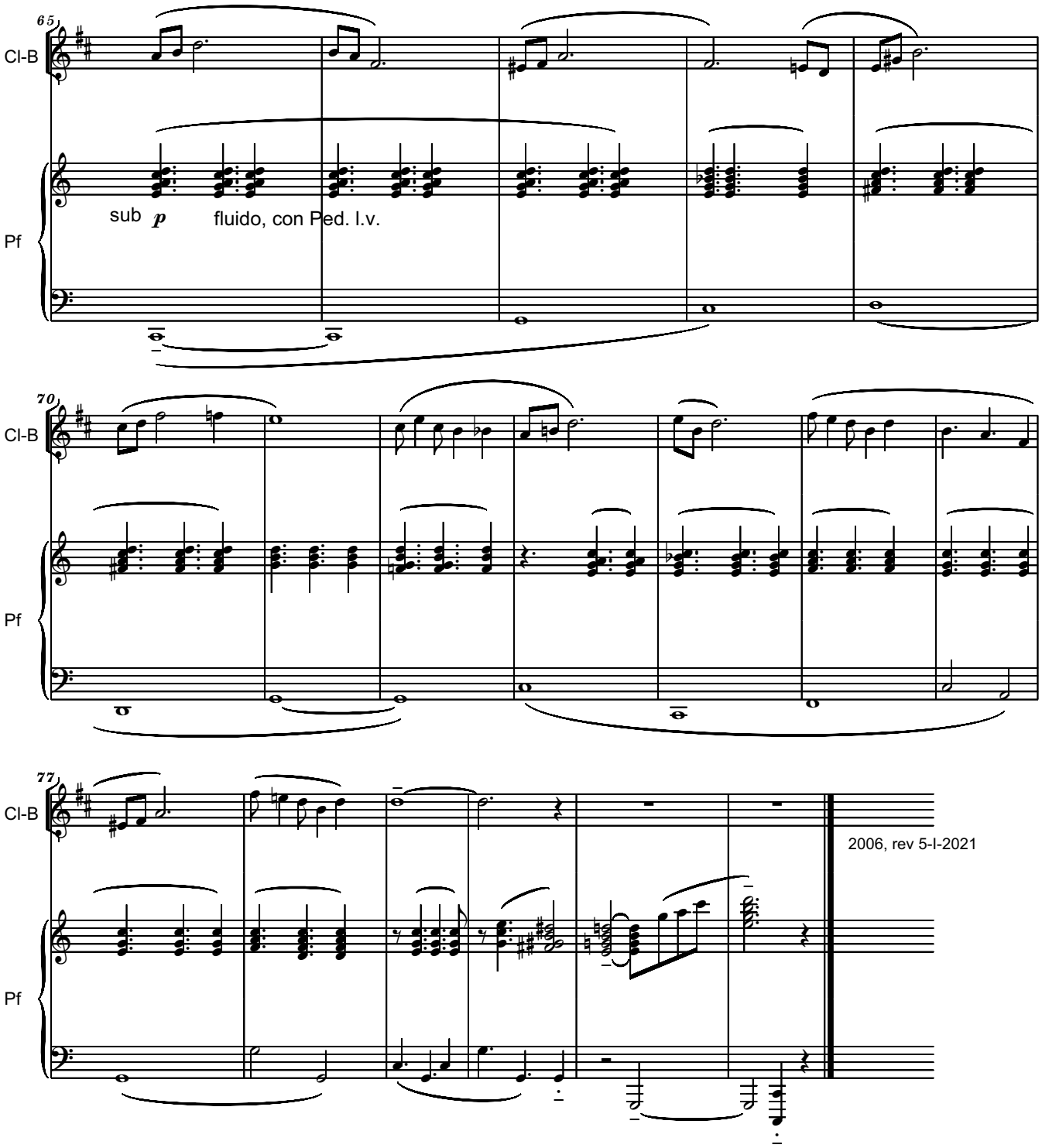
65
Cl-B
Pf
sub p
fluido, con Ped. l.v.
70
Cl-B
Pf
77
Cl-B
Pf
2006, rev 5-I-2021

4.) LITTLE WALTZ

Serban Nichifor

With Swing

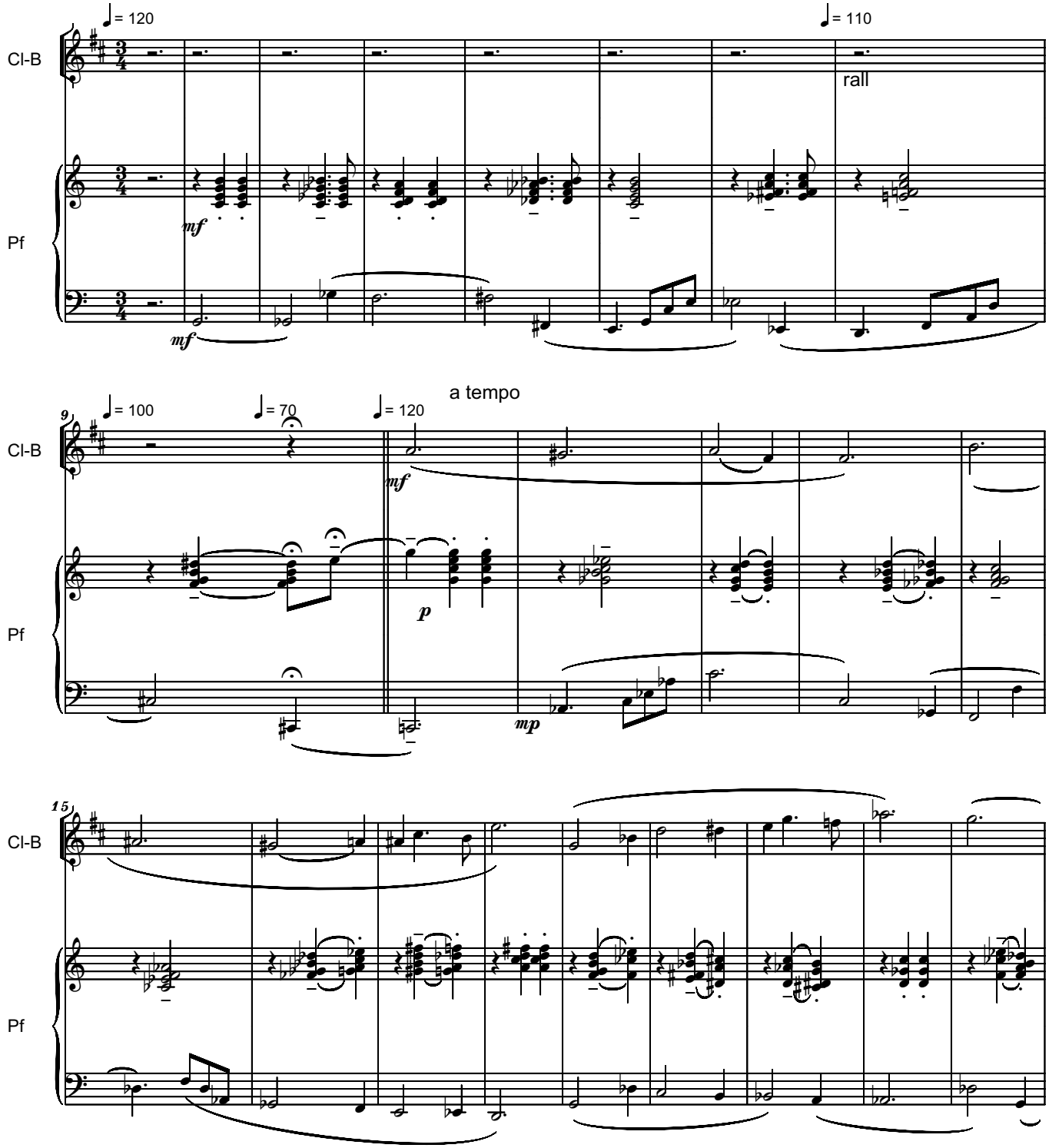

Copyright © 2013 by Serban NICHIFOR (SABAM, ASCAP), IPI Name No. 46376567

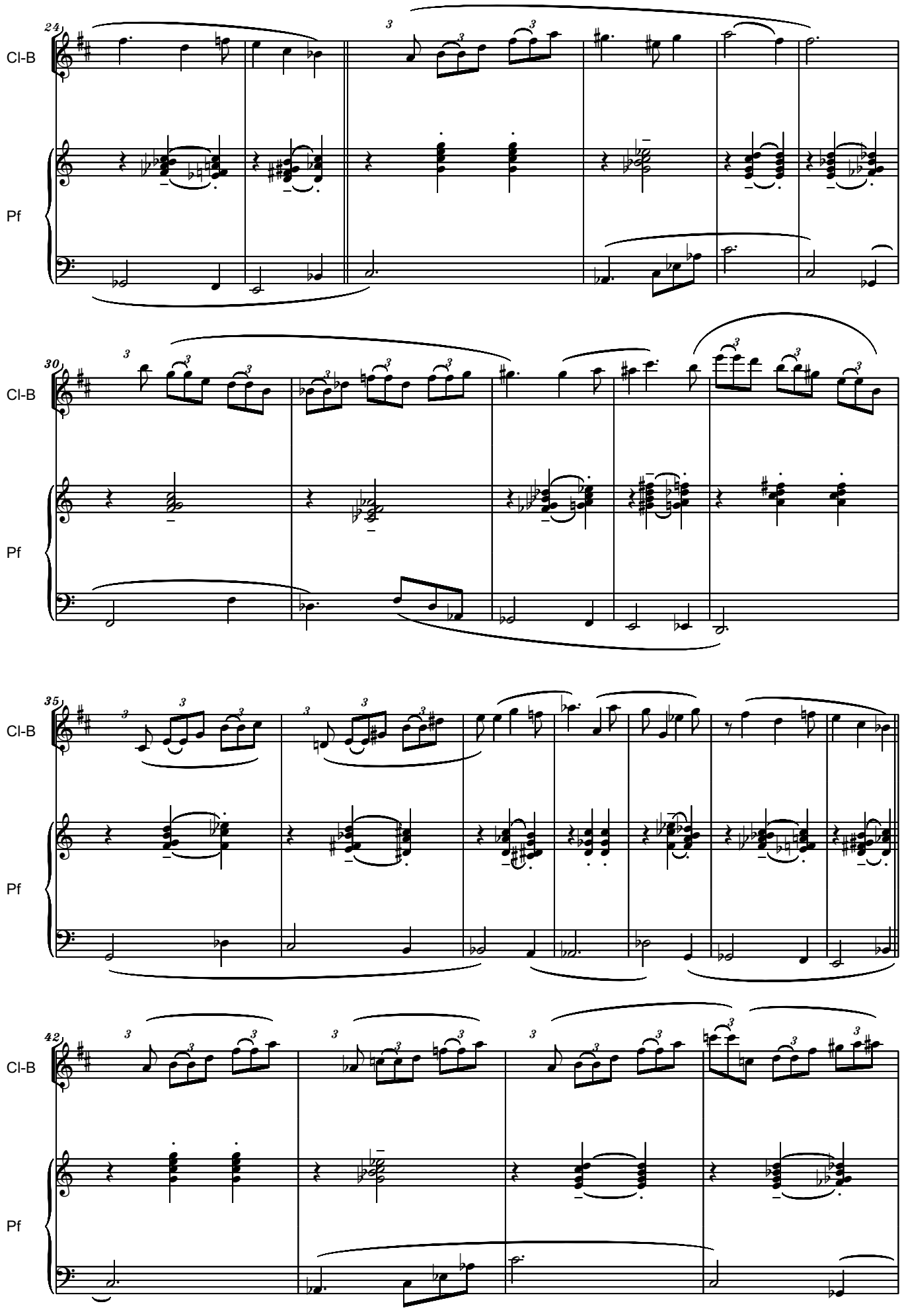
24
Cl-B
Pf
30
Cl-B
Pf
35
Cl-B
Pf
42
Cl-B
Pf

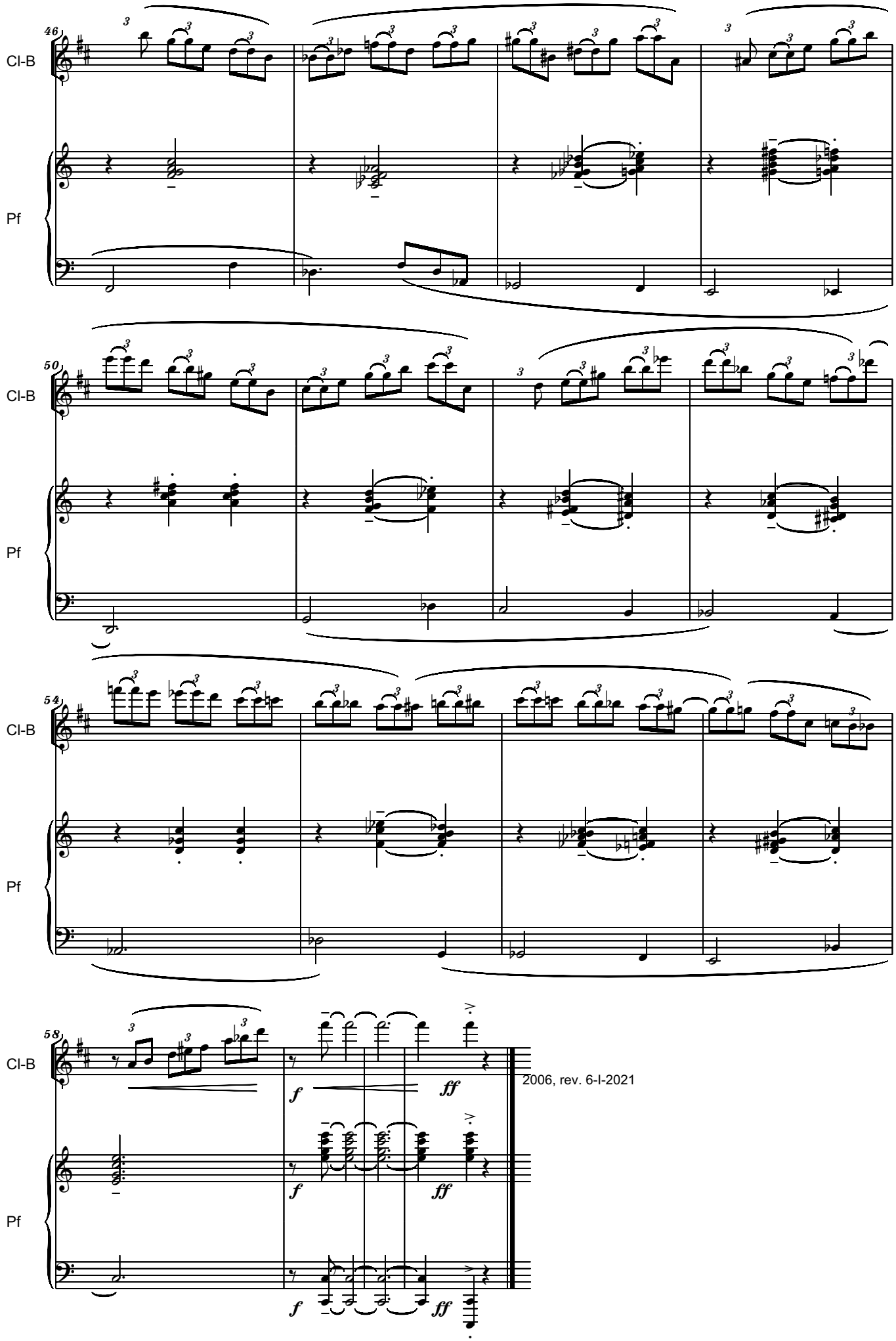
46
Cl-B
Pf
50
Cl-B
Pf
54
Cl-B
Pf
58
Cl-B
Pf
f
ff
2006, rev. 6-I-2021

5.) CHARLESTON

Serban Nichifor

Joyfully

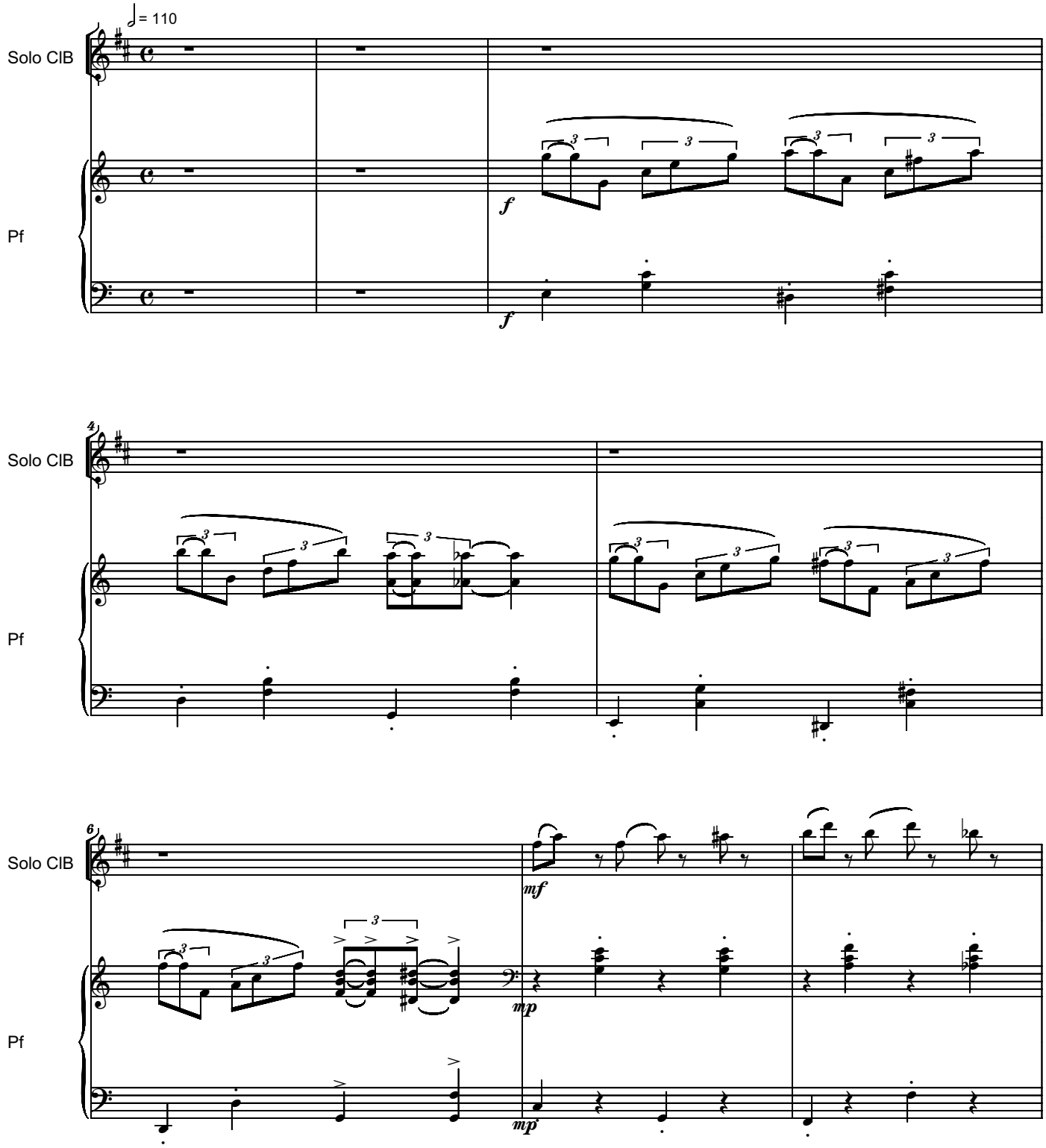

Copyright © 2006 by Serban NICHIFOR (SABAM, ASCAP), IPI Name No. 46376567

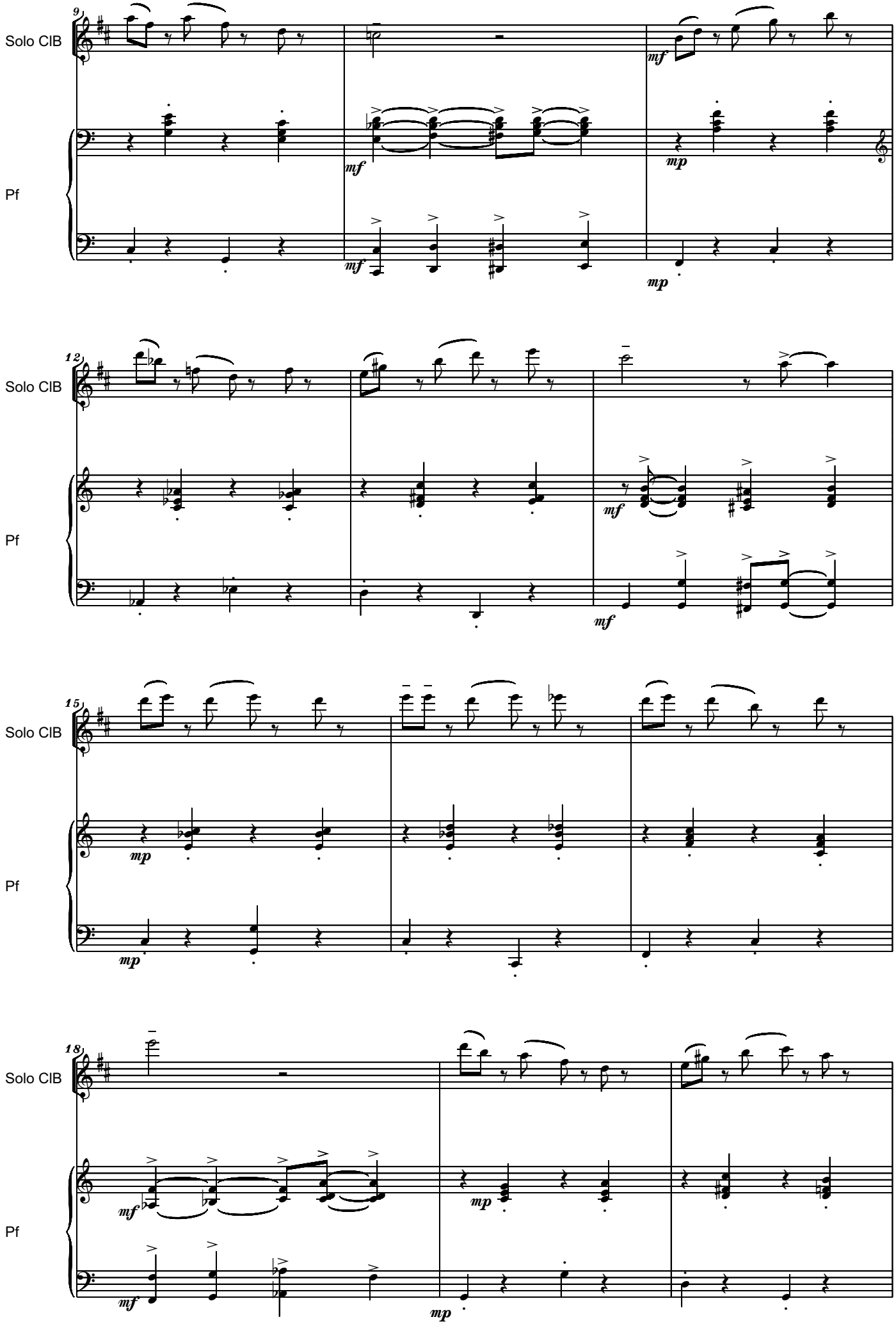
9
Solo ClB
Pf
mf
mp
12
15
18

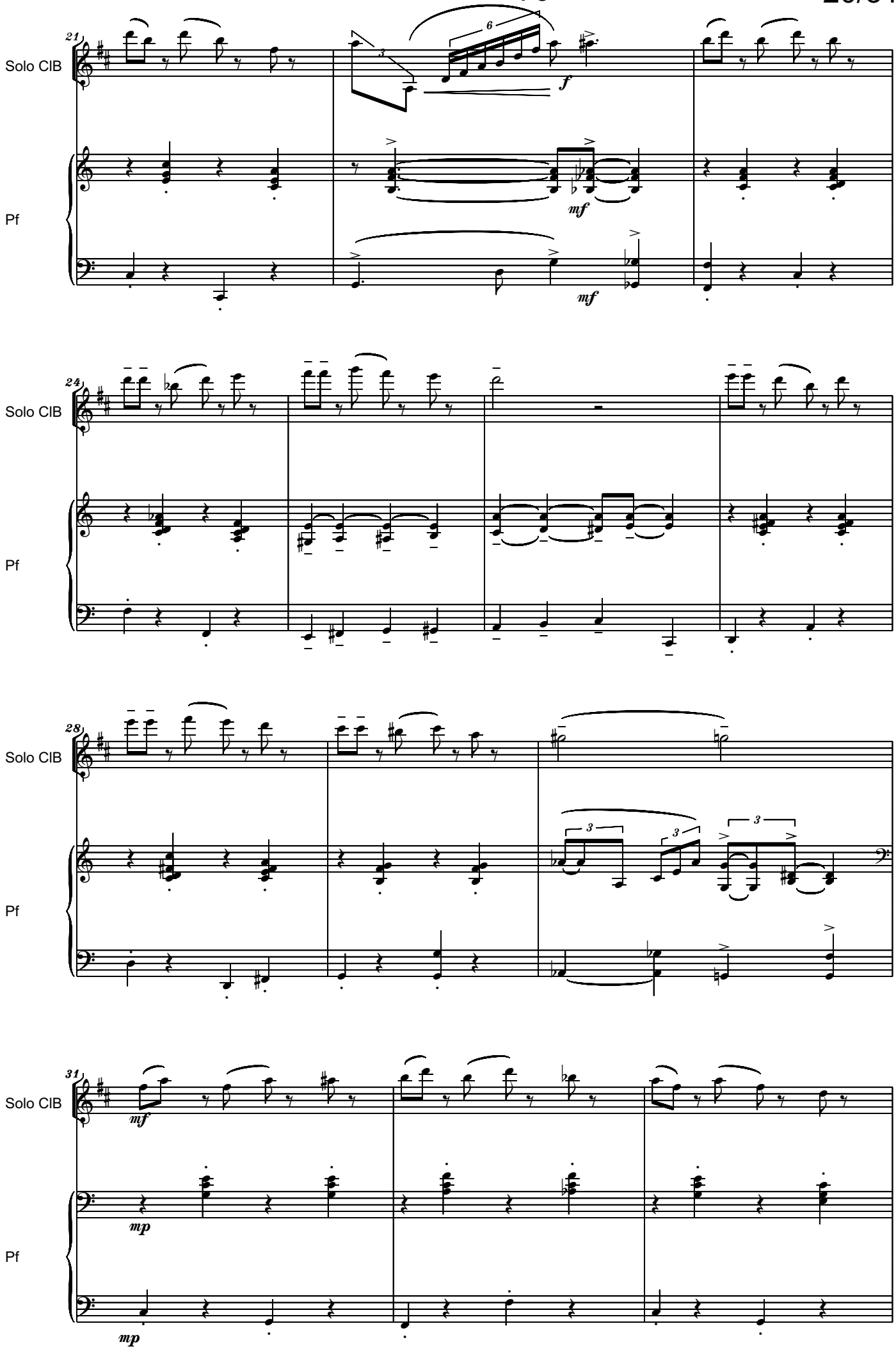
21
Solo ClB
Pf
f
mf
mf
24
Solo ClB
Pf
28
Solo ClB
Pf
3
3
3
31
Solo ClB
Pf
mf
mp
mp

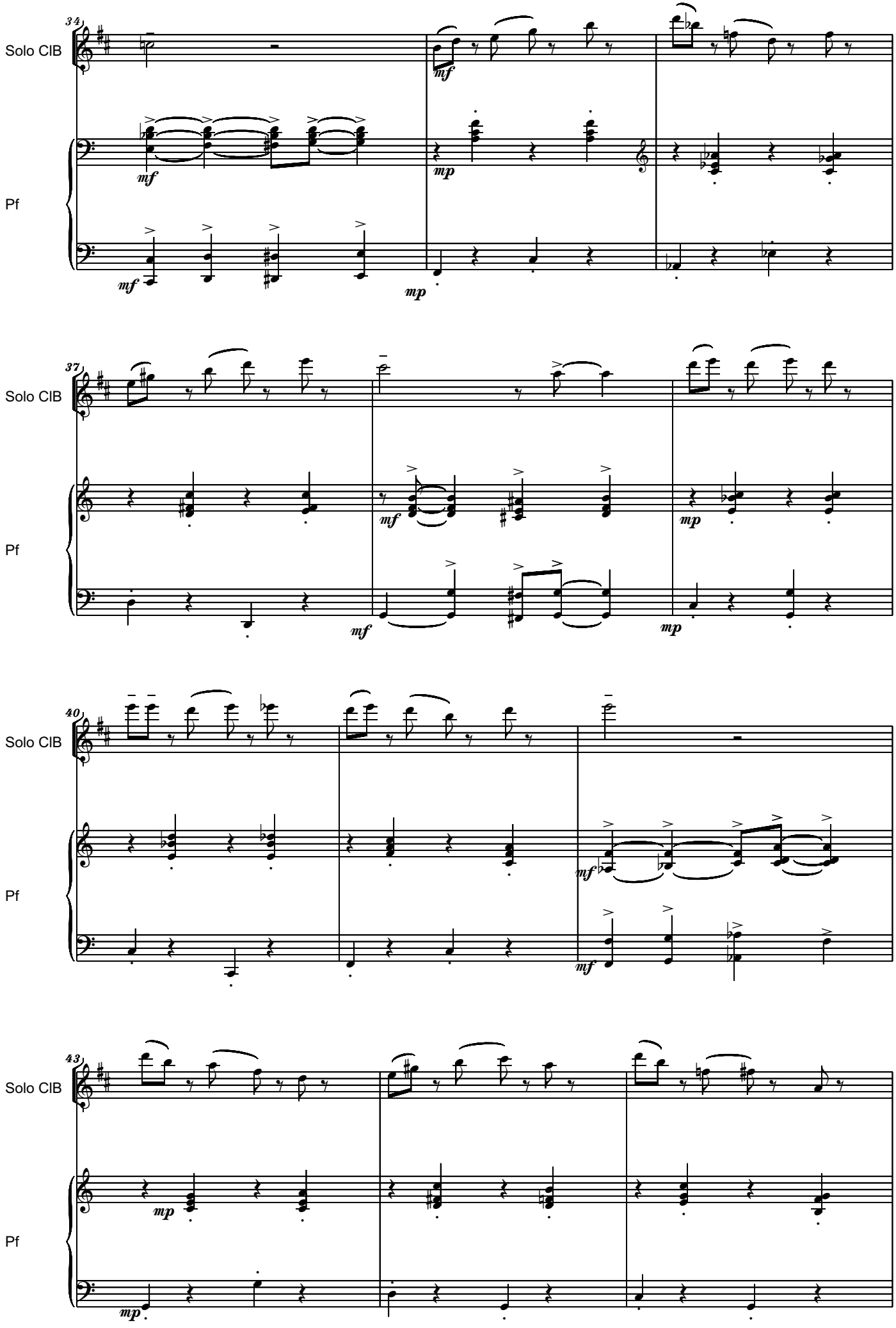
34
Solo ClB
Pf
mf
mp
37
Solo ClB
Pf
mf
mp
40
Solo ClB
Pf
mf
43
Solo ClB
Pf
mp

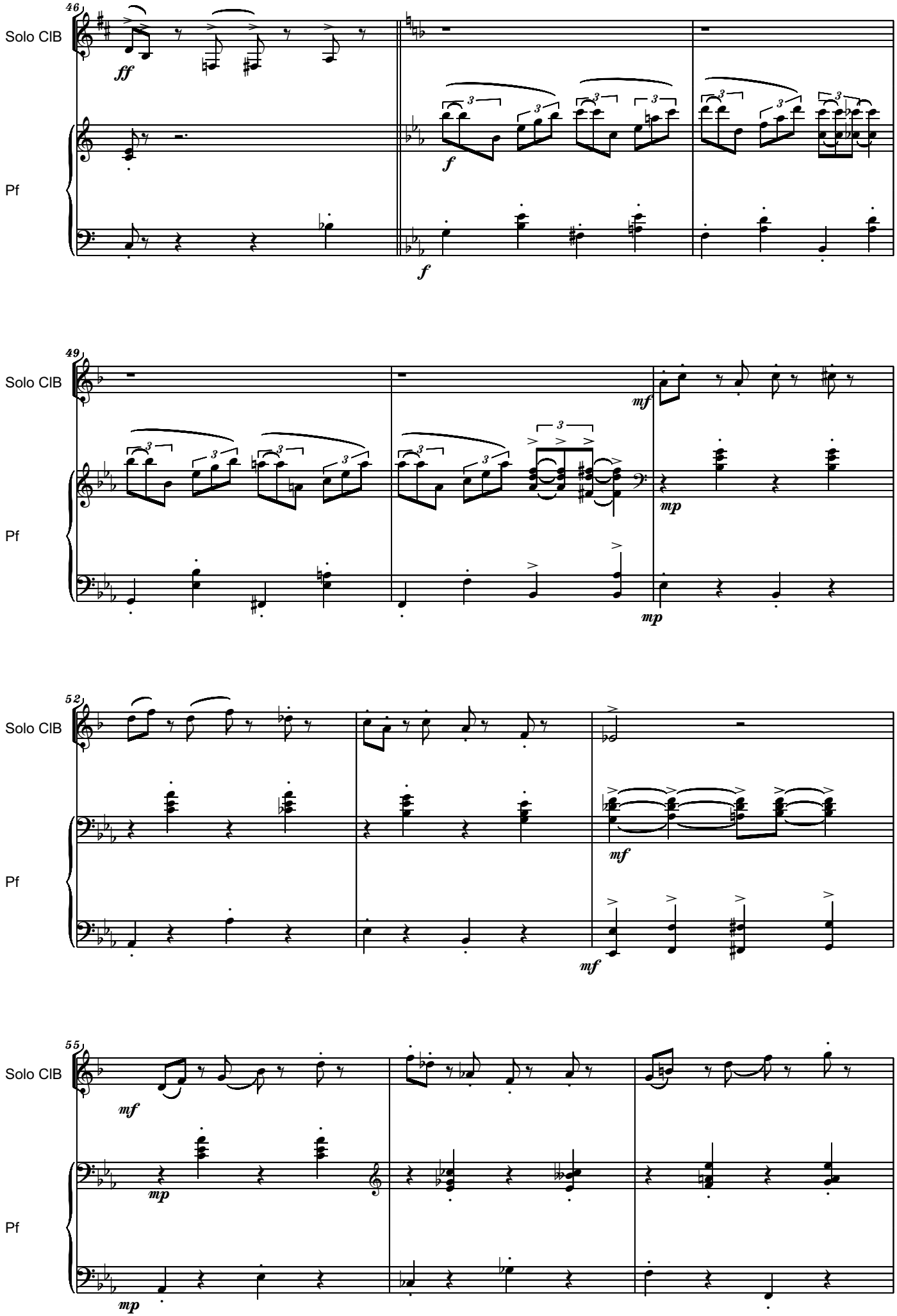
46
Solo ClB
Pf
ff
f
f
49
Solo ClB
Pf
mf
mp
mp
52
Solo ClB
Pf
mf
mf
55
Solo ClB
Pf
mf
mp
mp

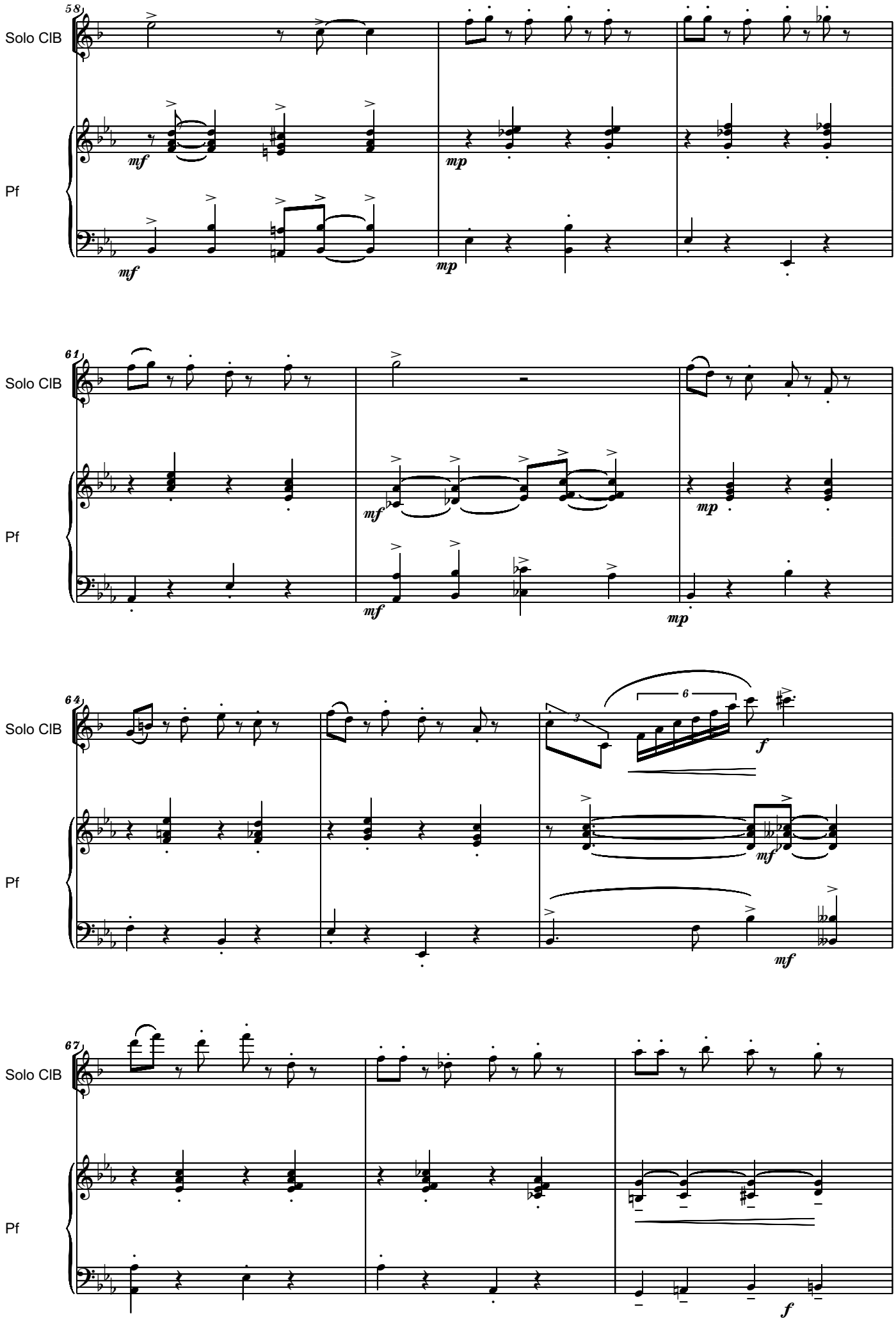
58
Solo ClB
Pf
mf
mp
61
64
6
67
f

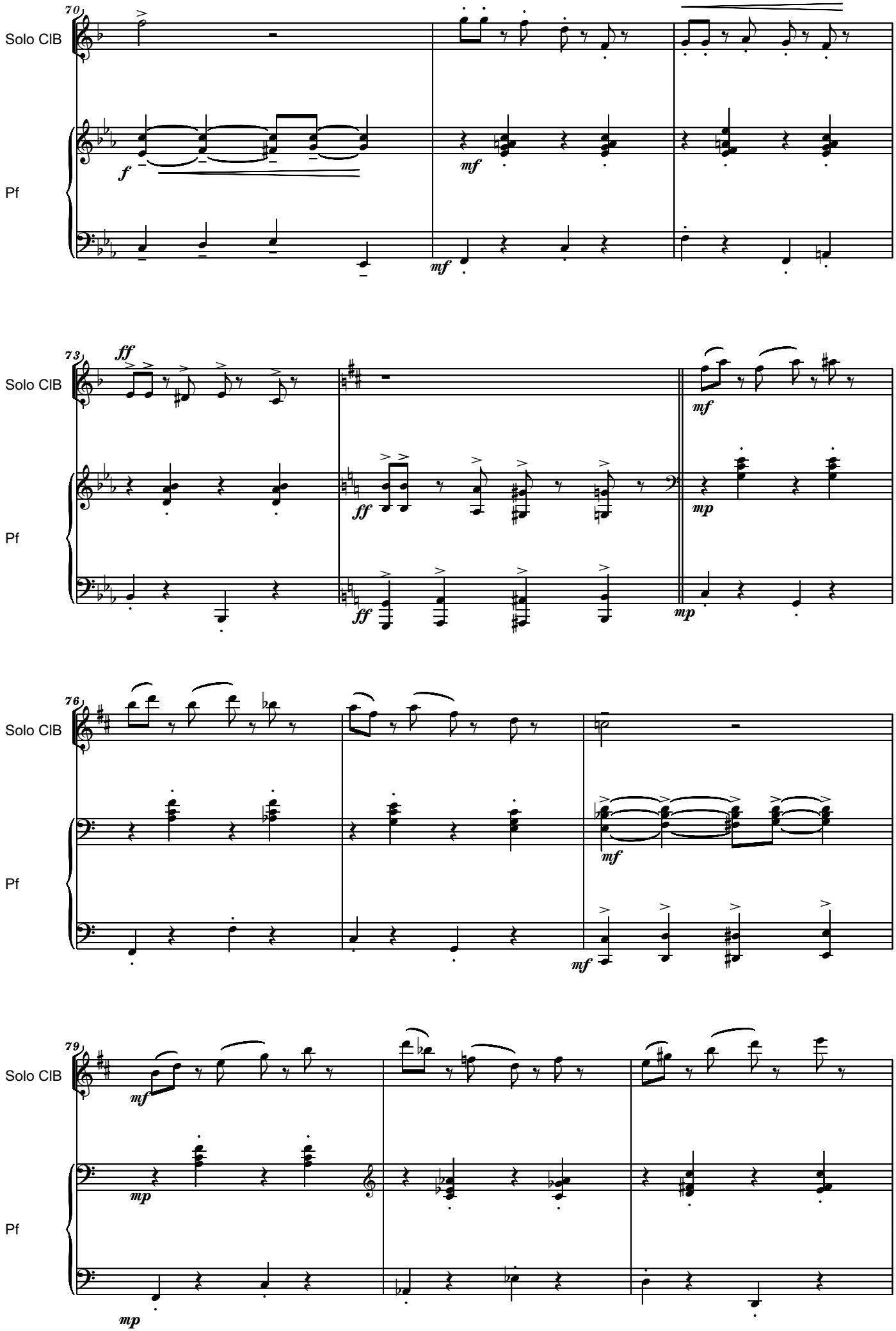
70
Solo ClB
Pf
f
mf
mf
73
ff
Solo ClB
Pf
ff
ff
mf
mp
mp
76
Solo ClB
Pf
mf
mf
79
Solo ClB
Pf
mf
mp
mp

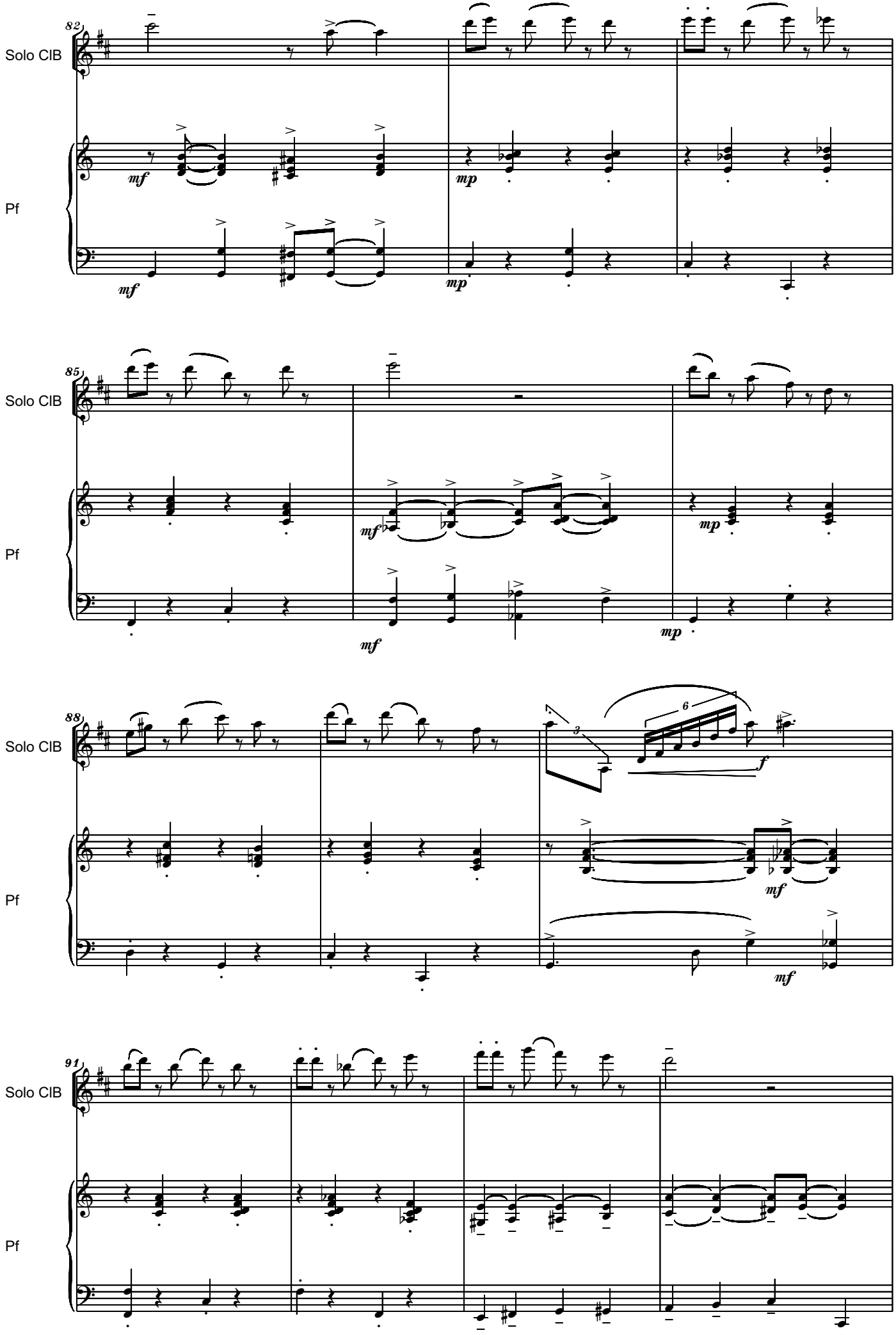
82
Solo ClB
Pf
mf
mp
85
88
6
3
f
91

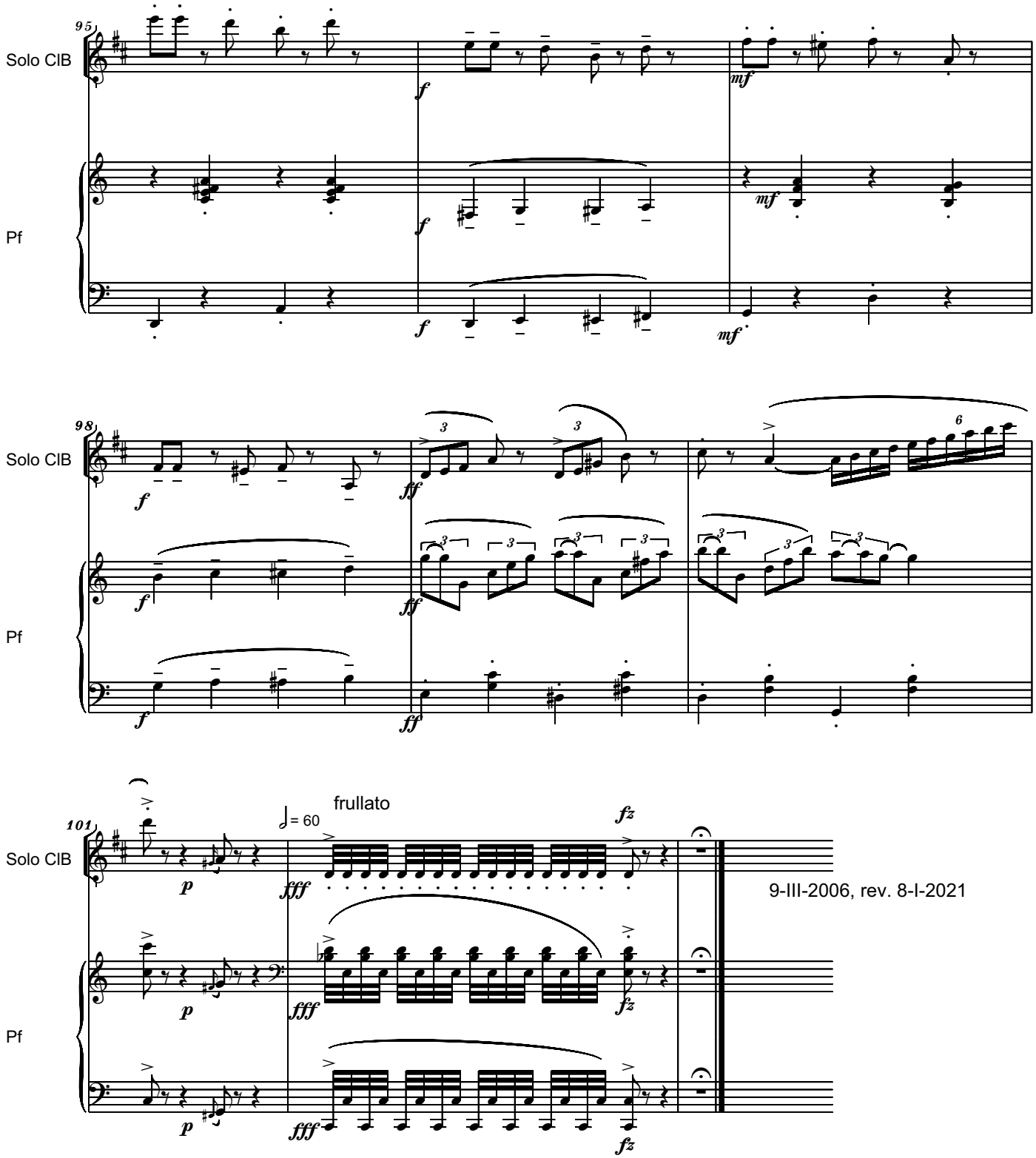
95
Solo ClB
Pf
98
Solo ClB
Pf
101
Solo ClB
Pf
frullato
= 60
9-III-2006, rev. 8-I-2021

6.) LONTANO WALTZ

Lento e Lontano, Quasi Senza Tempo

Serban Nichifor

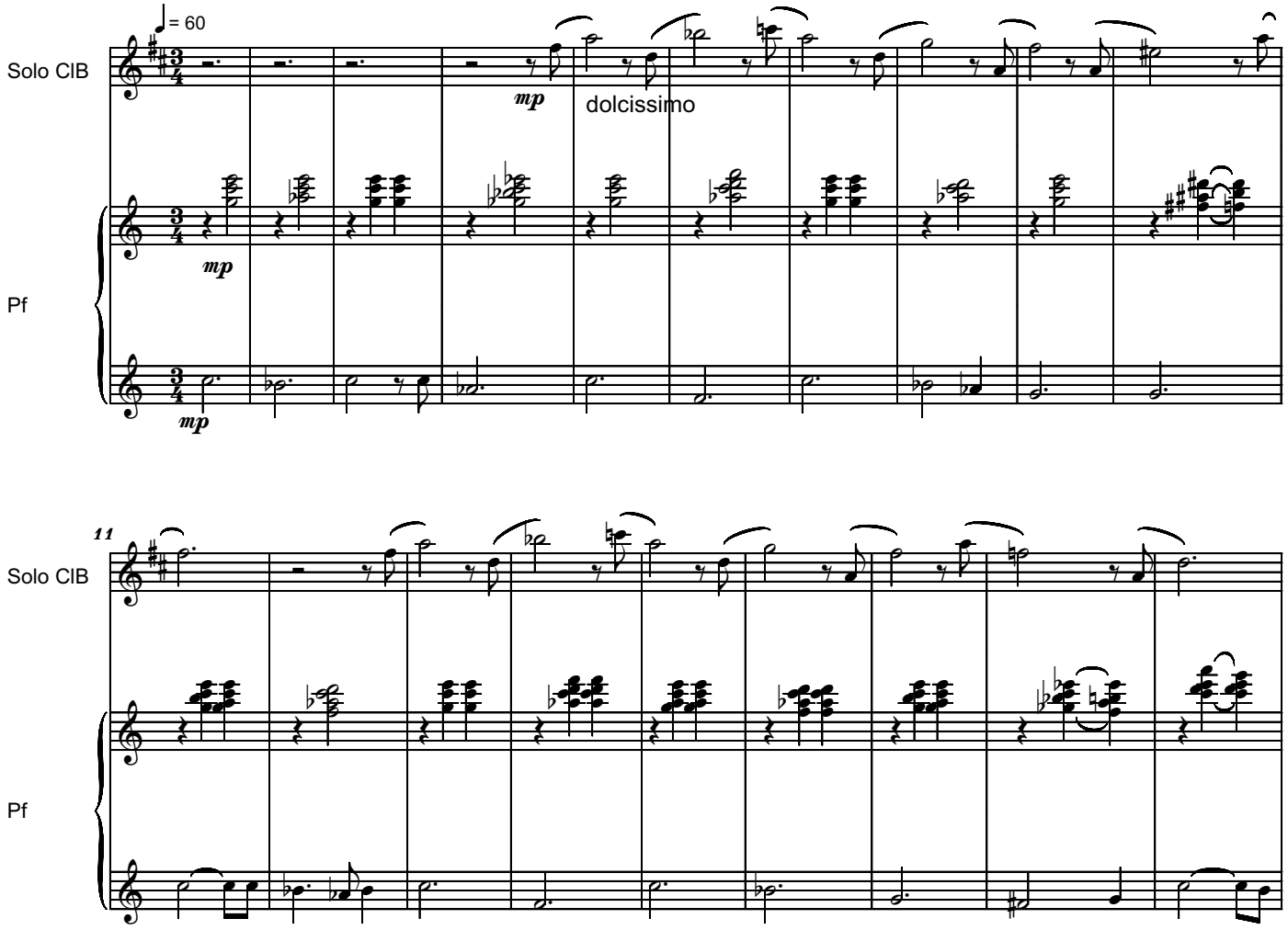

Copyright © 2013 by Serban Nichifor (SABAM, ASCAP), IPI Name No. 46376567

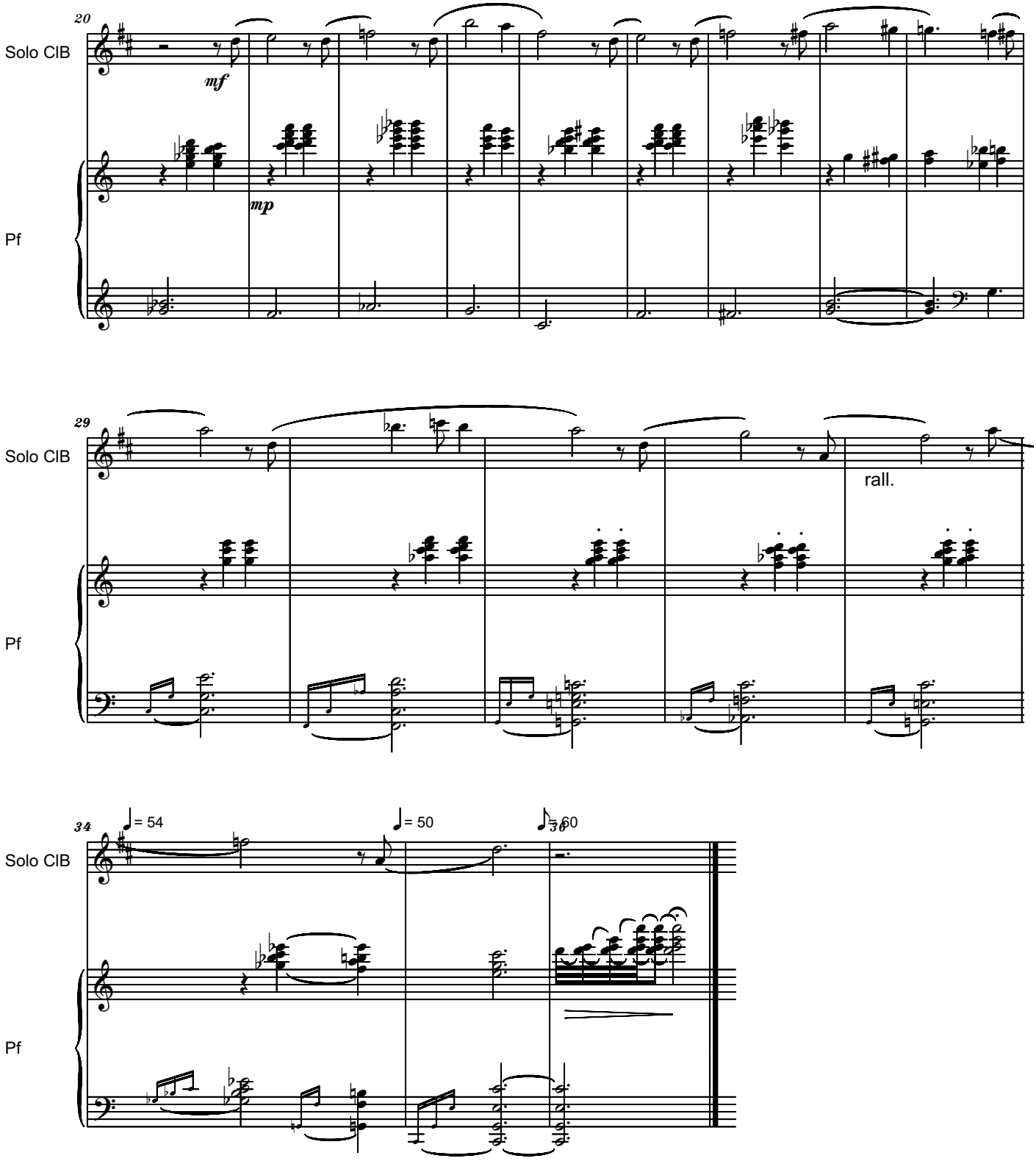
20
Solo ClB
mf
mp
Pf
29
Solo ClB
rall.
Pf
34
♩= 54
♩= 50
♪= 60
36
Solo ClB
Pf

Presto possibile

7.) JUPITER CP #60

Serban Nichifor

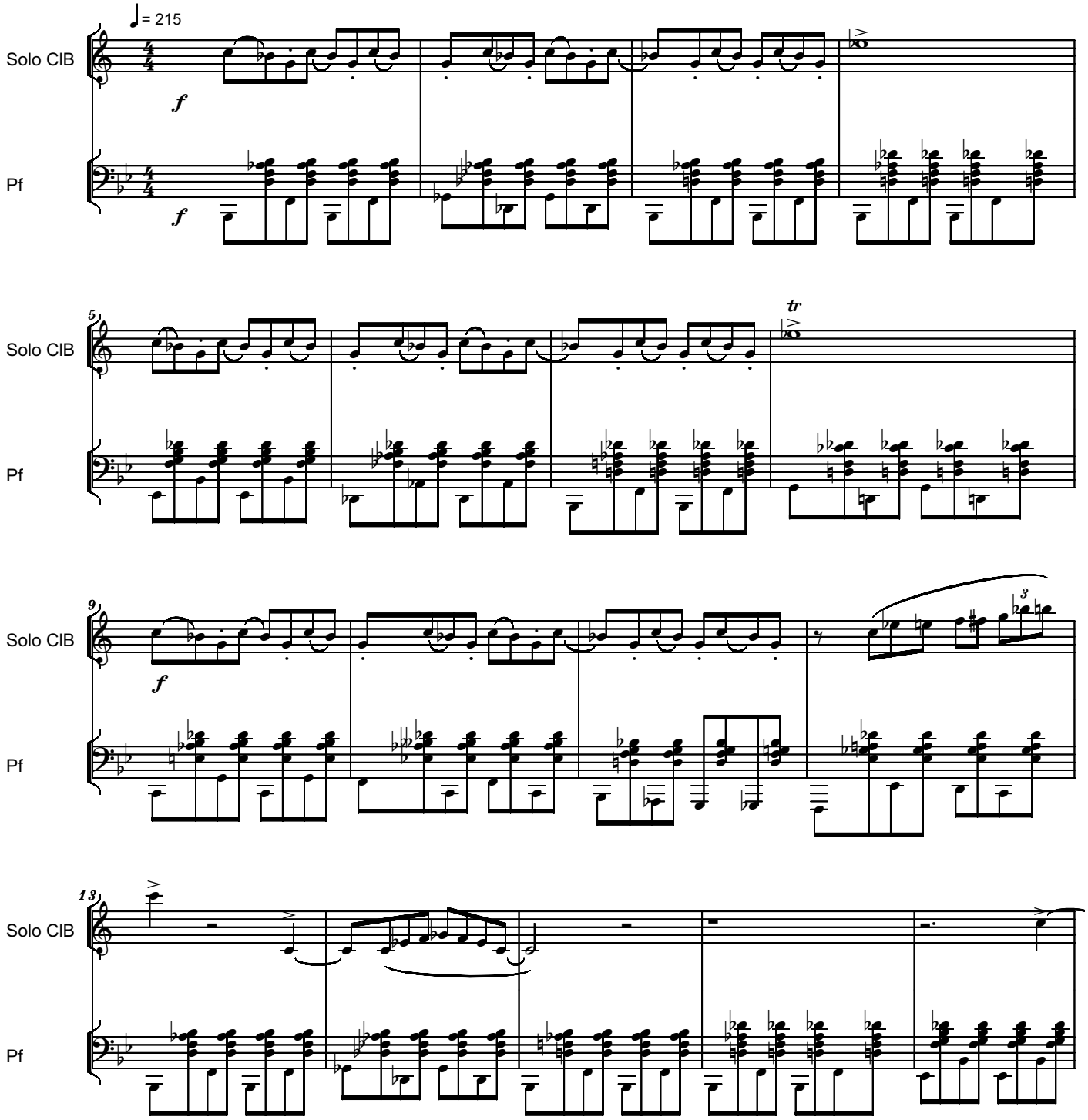

Copyright © 2013 by Serban Nichifor (SABAM, ASCAP)

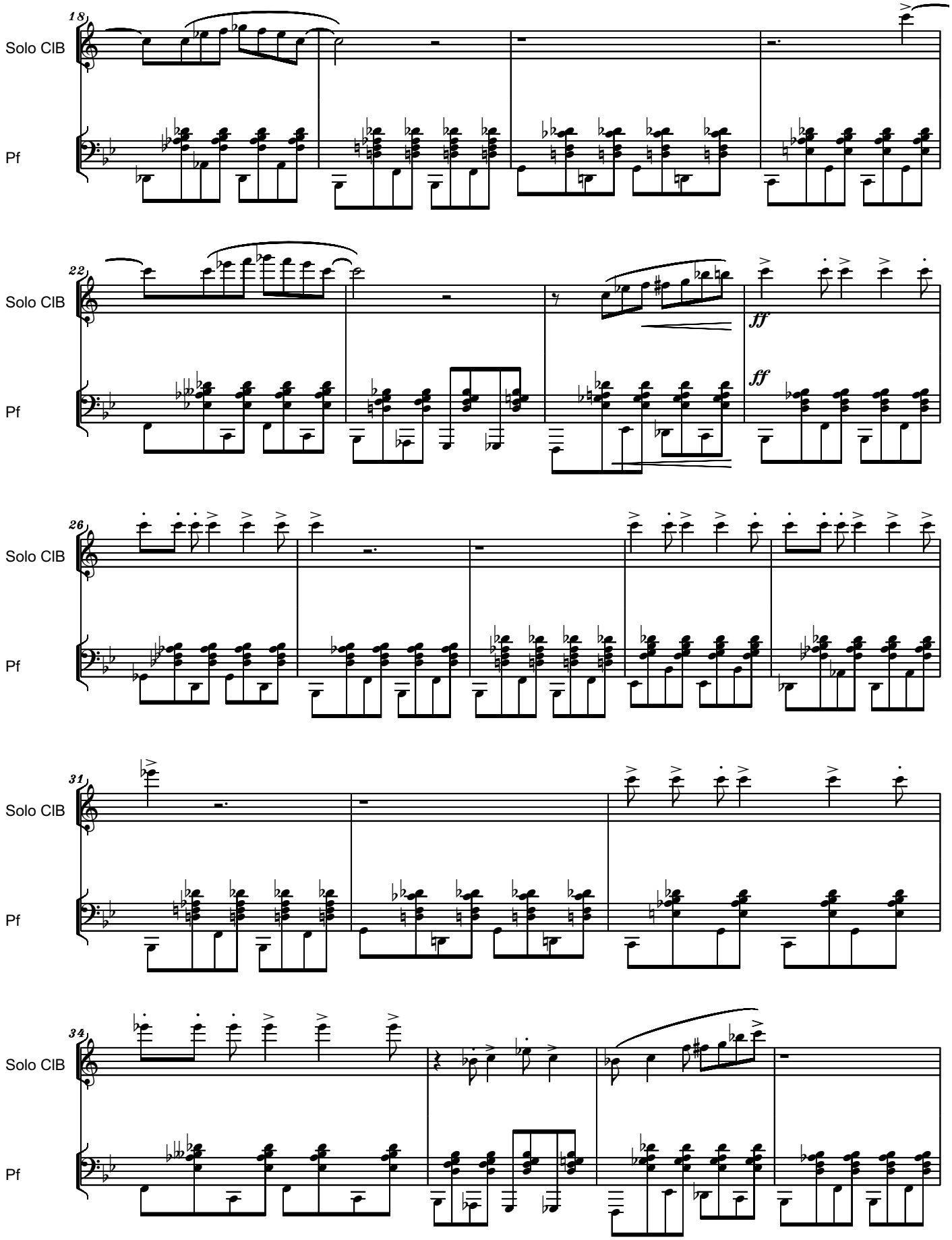
18
Solo ClB
Pf
22
Solo ClB
ff
Pf
ff
26
Solo ClB
Pf
31
Solo ClB
Pf
34
Solo ClB
Pf

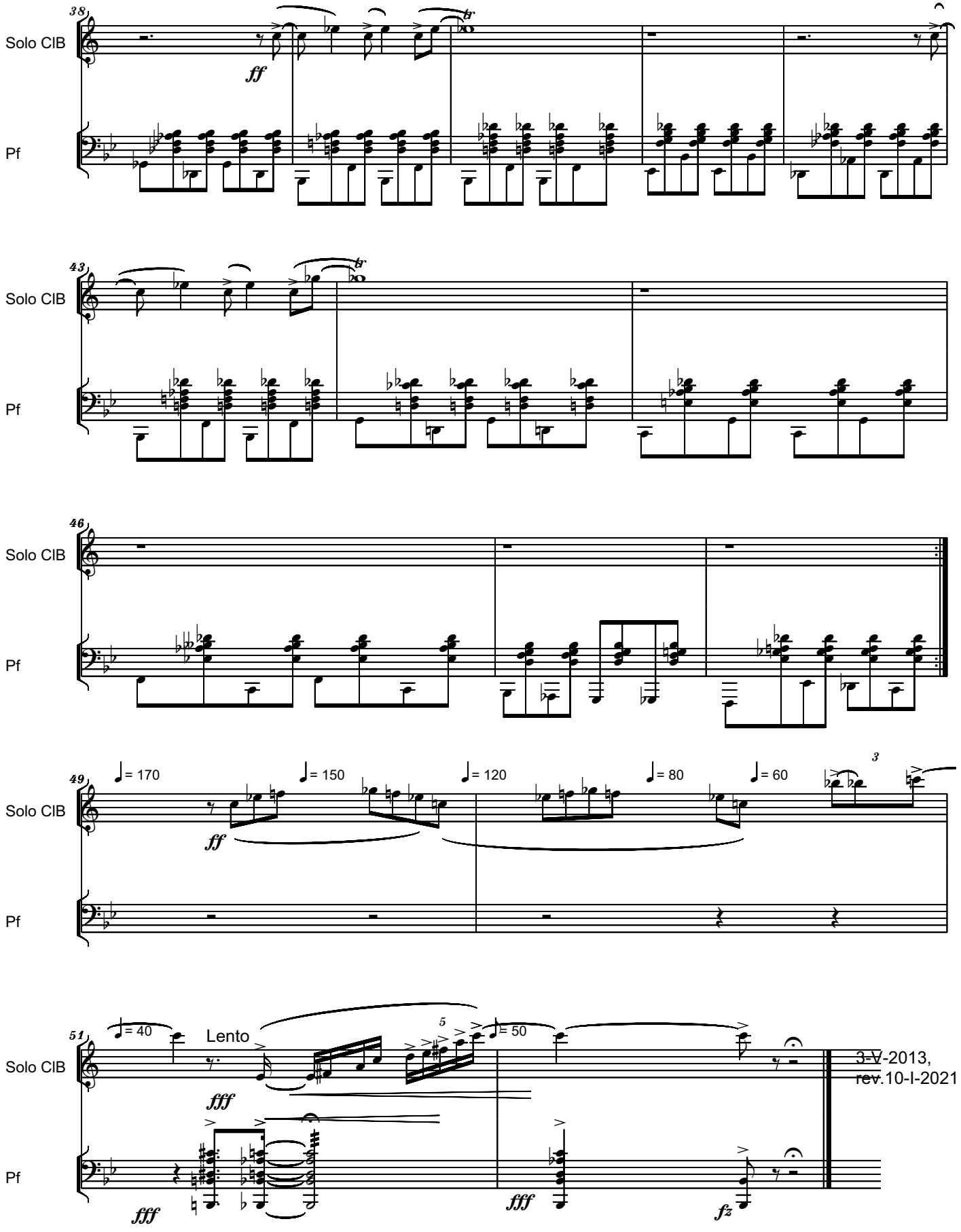
38
Solo ClB
Pf
ff
43
Solo ClB
Pf
46
Solo ClB
Pf
49
♩= 170
♩= 150
♩= 120
♩= 80
♩= 60
3
Solo ClB
Pf
ff
51
♩= 40
Lento
5
♩= 50
Solo ClB
Pf
fff
fff
fff
fz
3-V-2013,
rev.10-I-2021

ARIZONA SONG:TO MY BEST FRIENDS SUE, SALLIE AND RICH

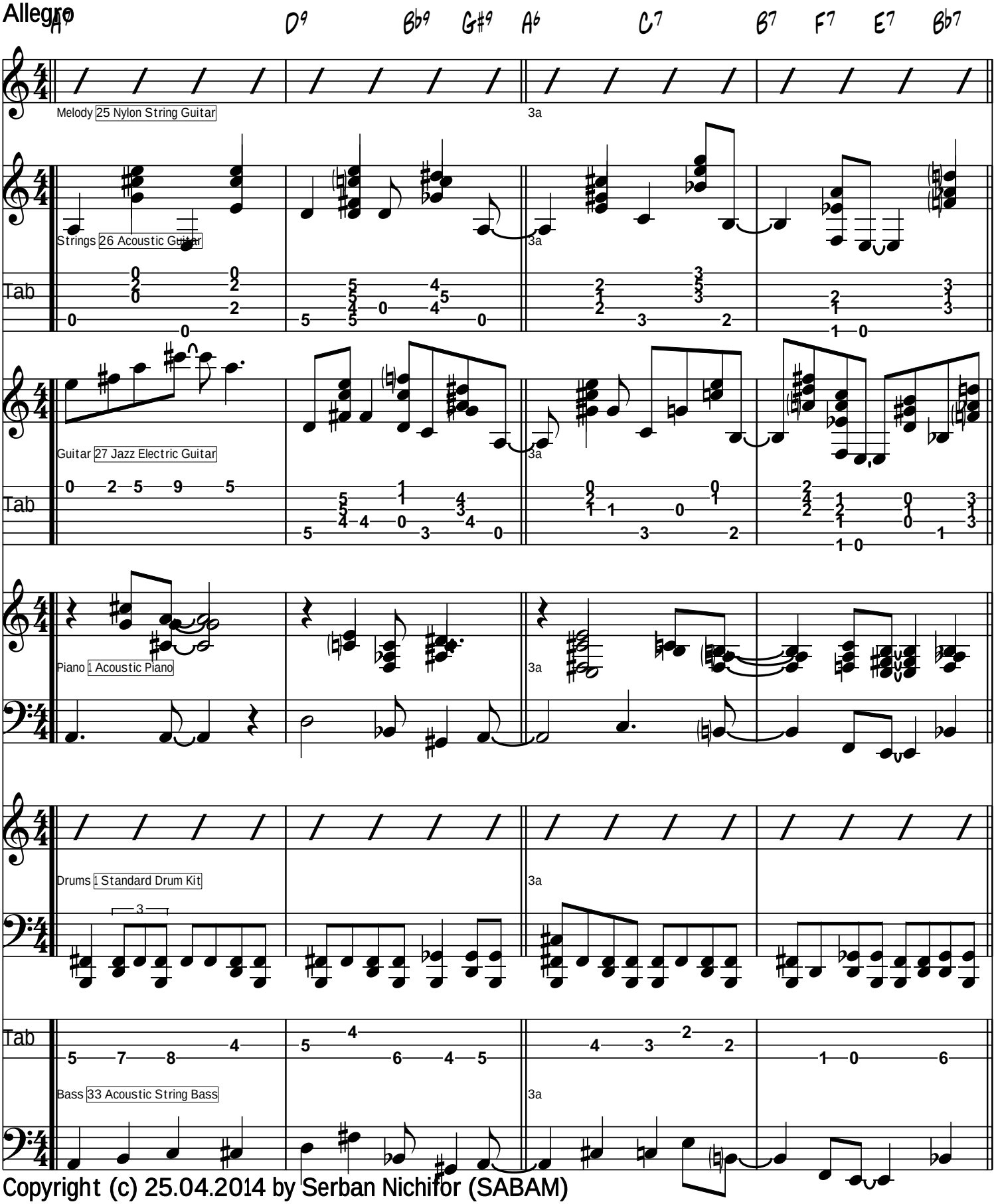

Copyright (c) 25.04.2014 by Serban Nichifor (SABAM)

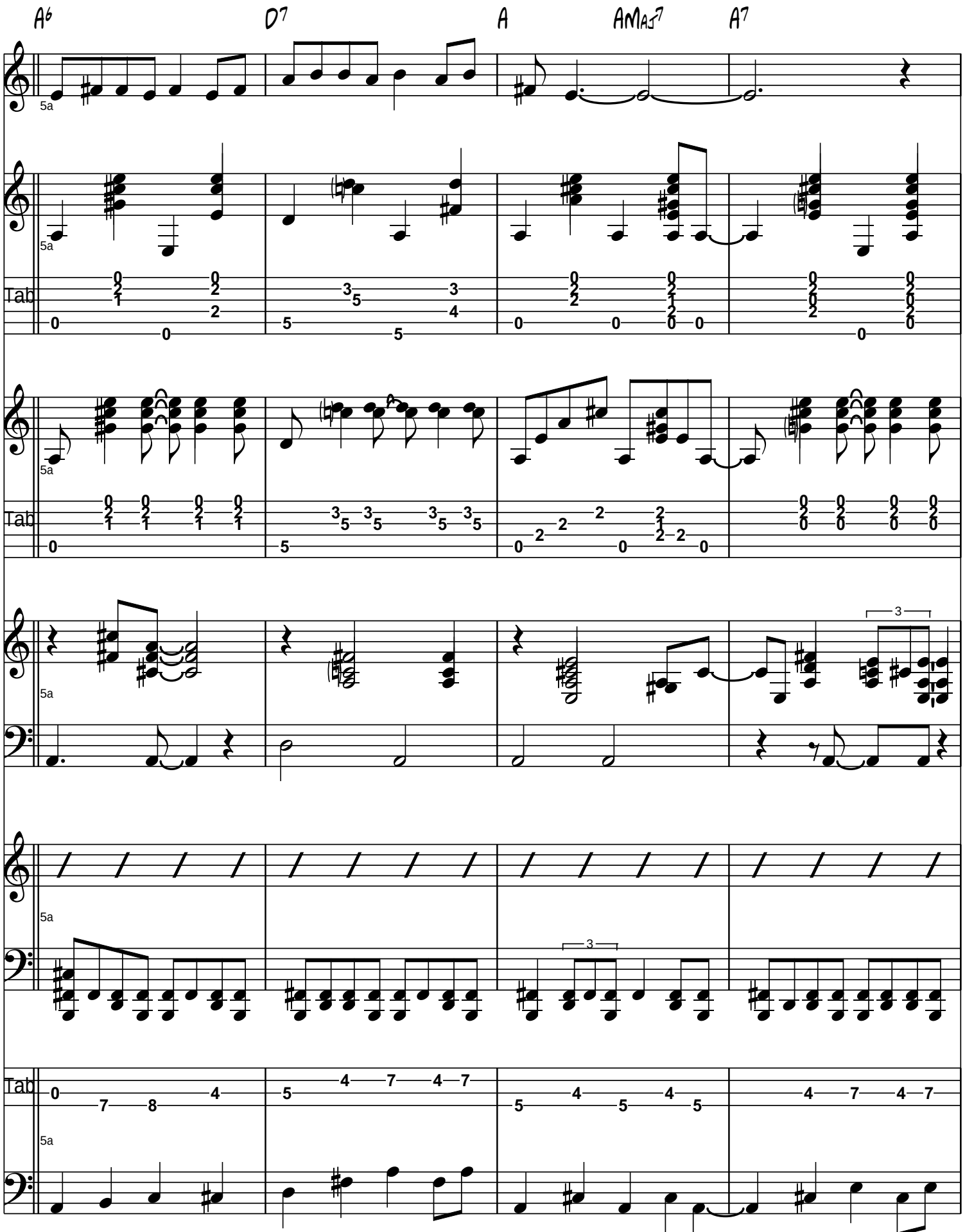
A♭
D7
A
AMAJ7
A7
Tab
5a
3

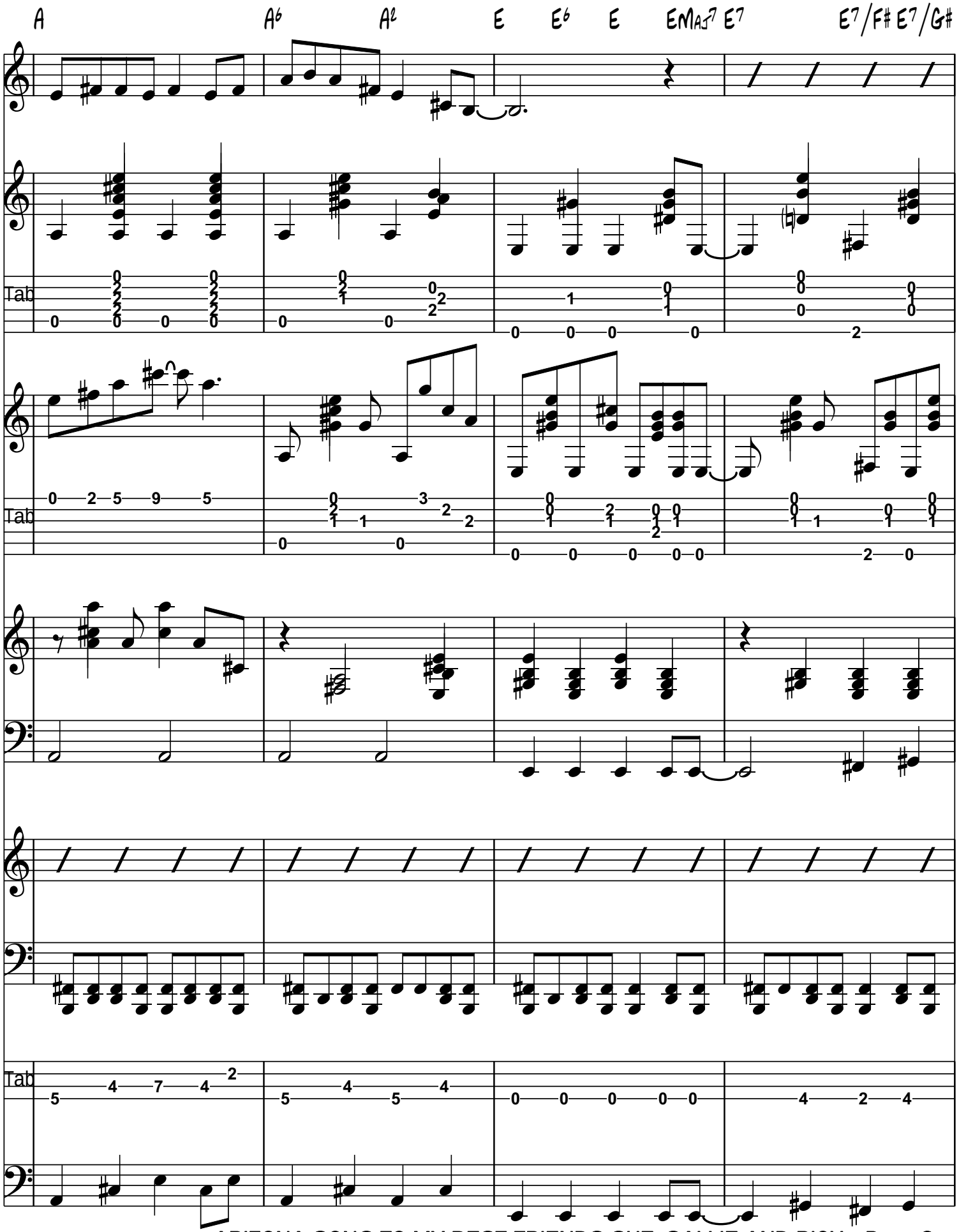
A
A♭
A♮
E
E♭
E
EMAJ7
E7
E7/F♯
E7/G♯
Tab
Tab
Tab

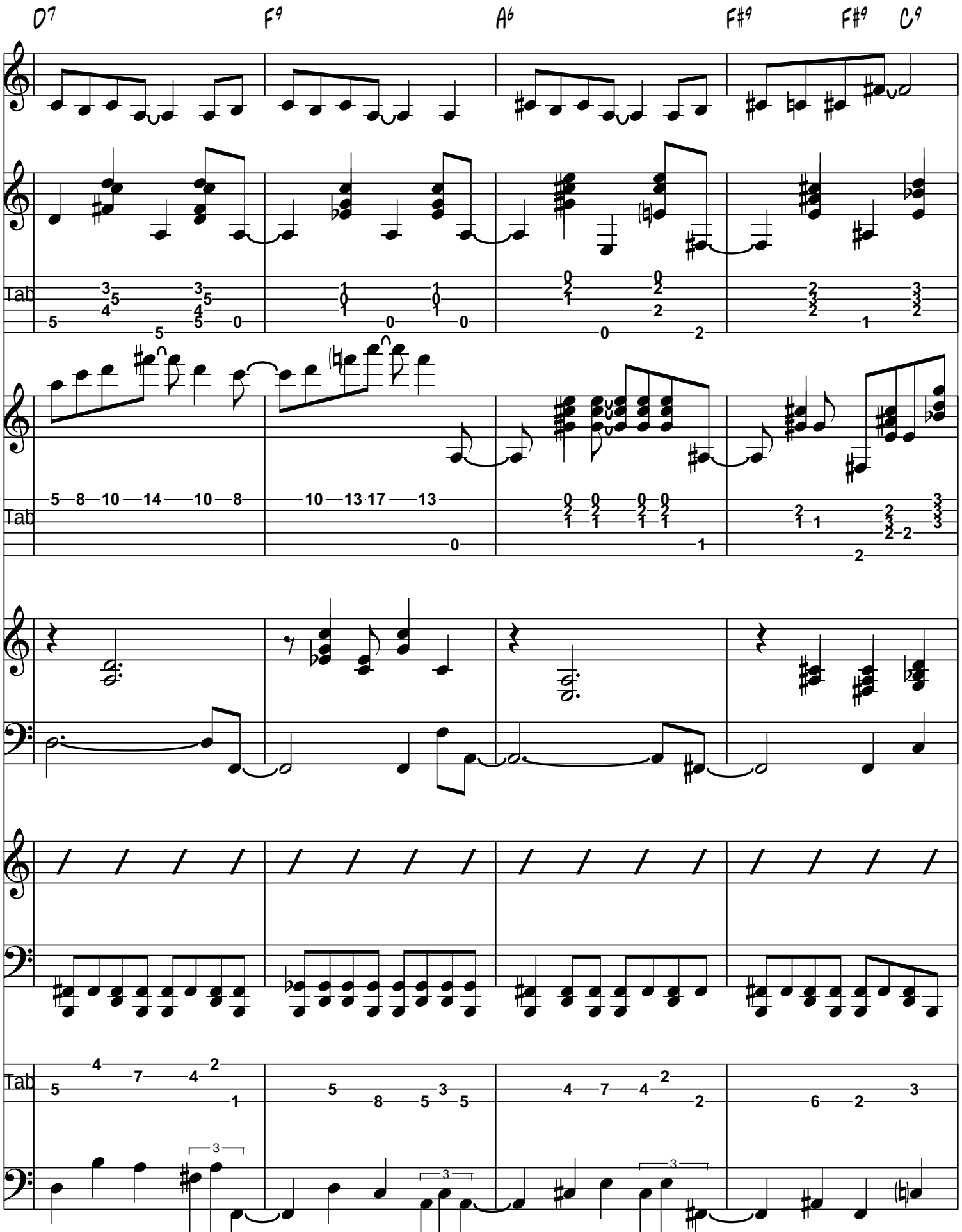
D7
F9
A6
F#9
F#9
C9
Tab
Tab
Tab

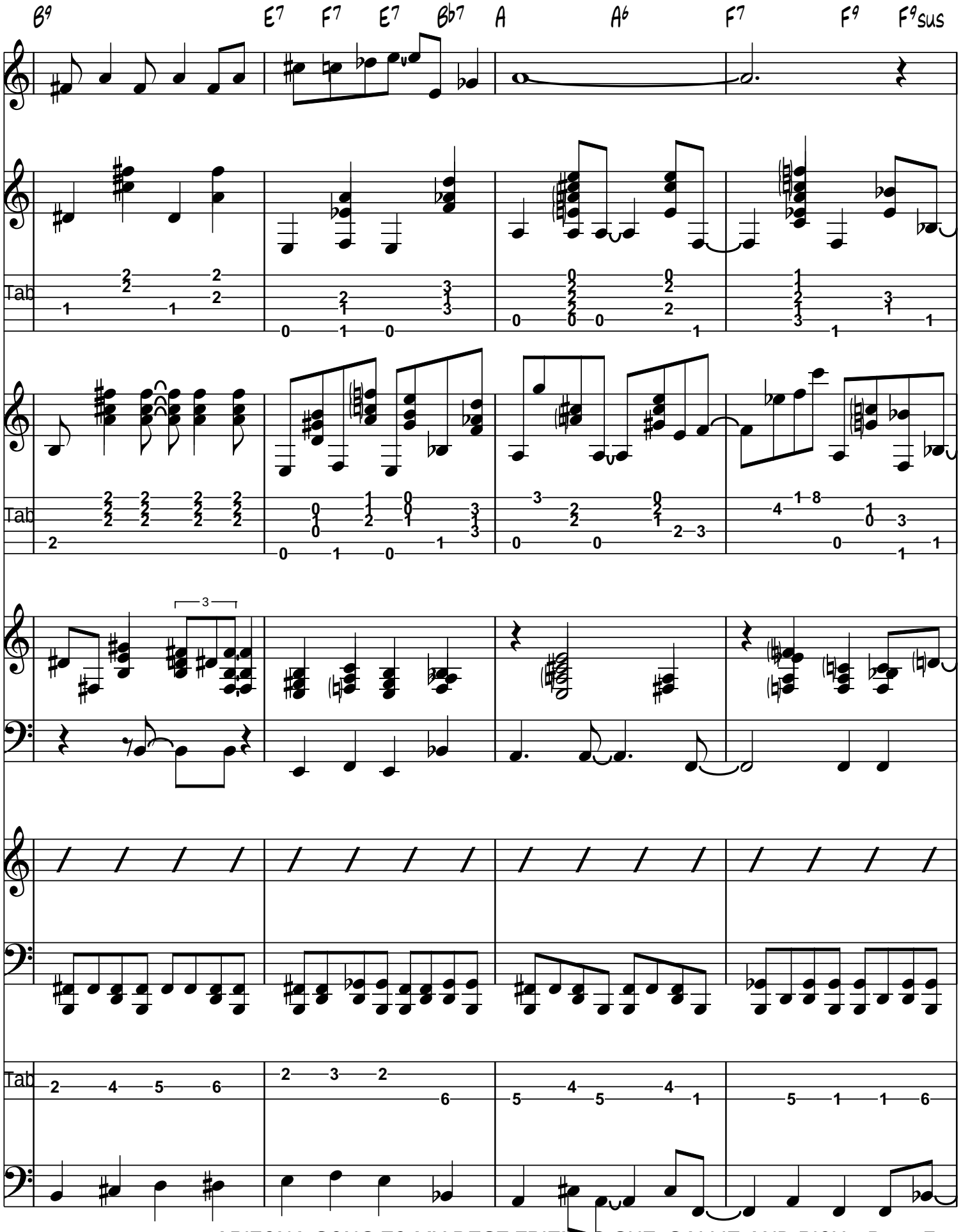
B9
E7
F7
E7
Bb7
A
A6
F7
F9
F9sus
Tab
Tab
Tab

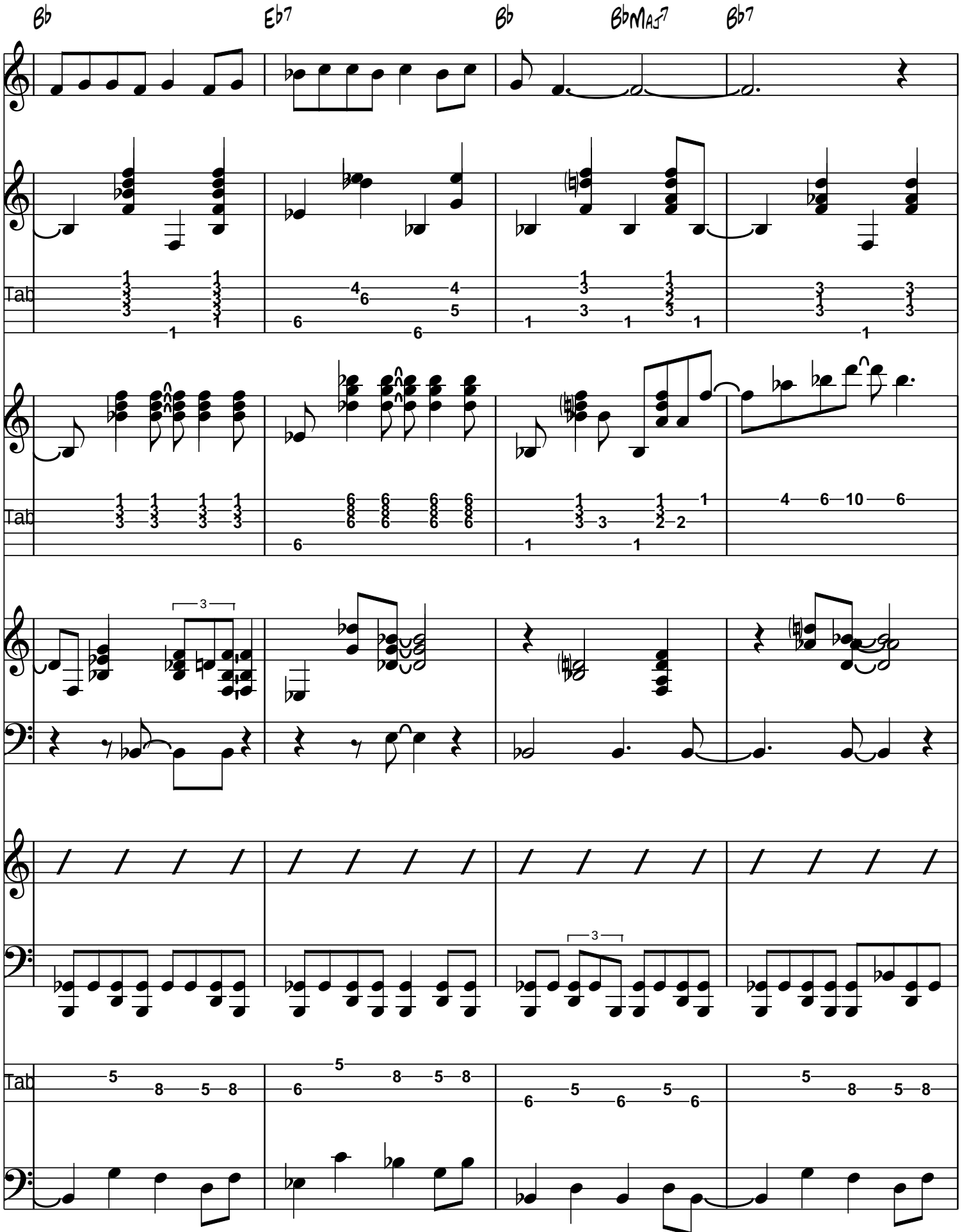
Bb
Eb7
Bb
BbMAJ7
Bb7
Tab
Tab
Tab

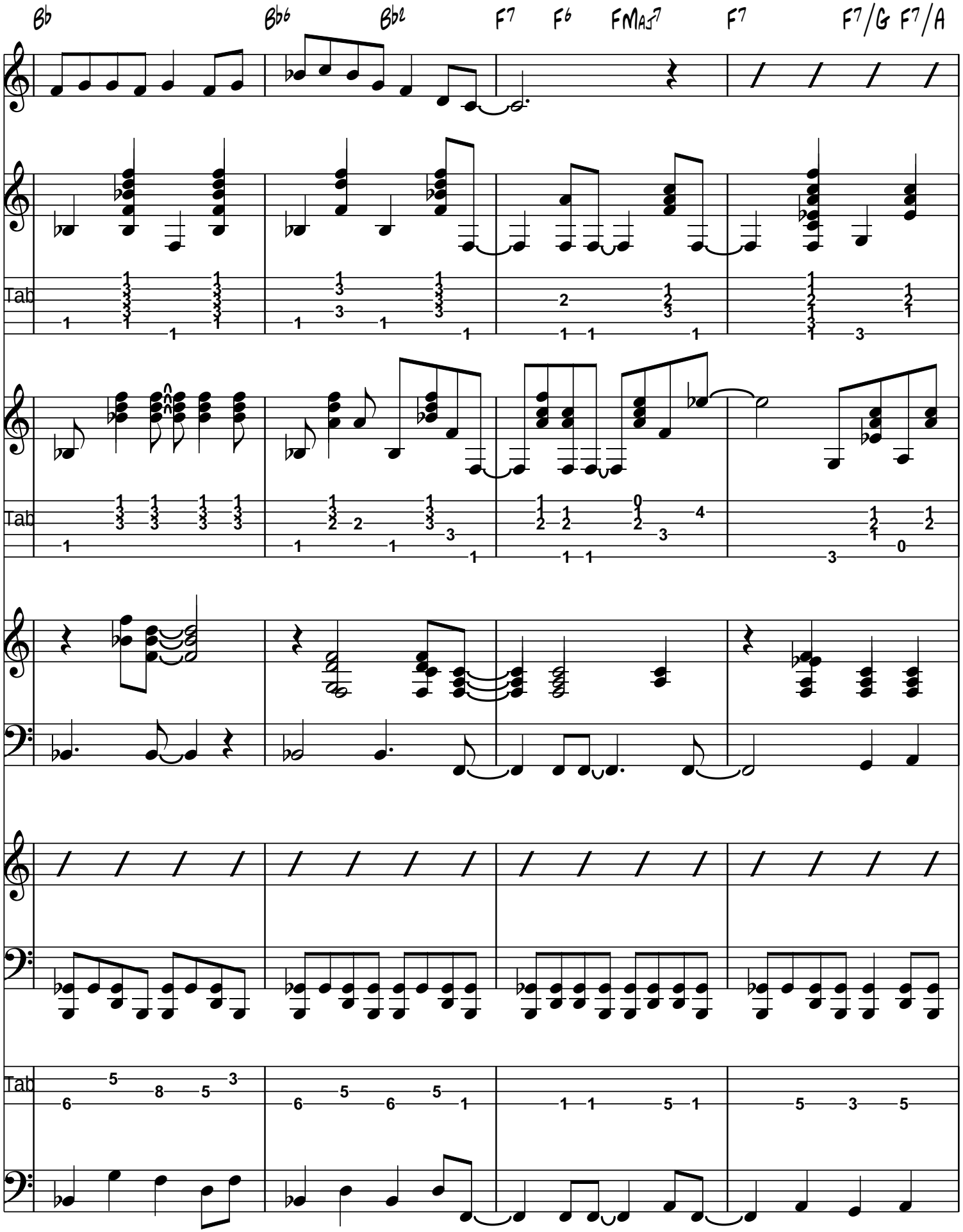
Bb
Bb6
Bb2
F7
F6
FMAJ7
F7
F7/G
F7/A
Tab
Tab
Tab

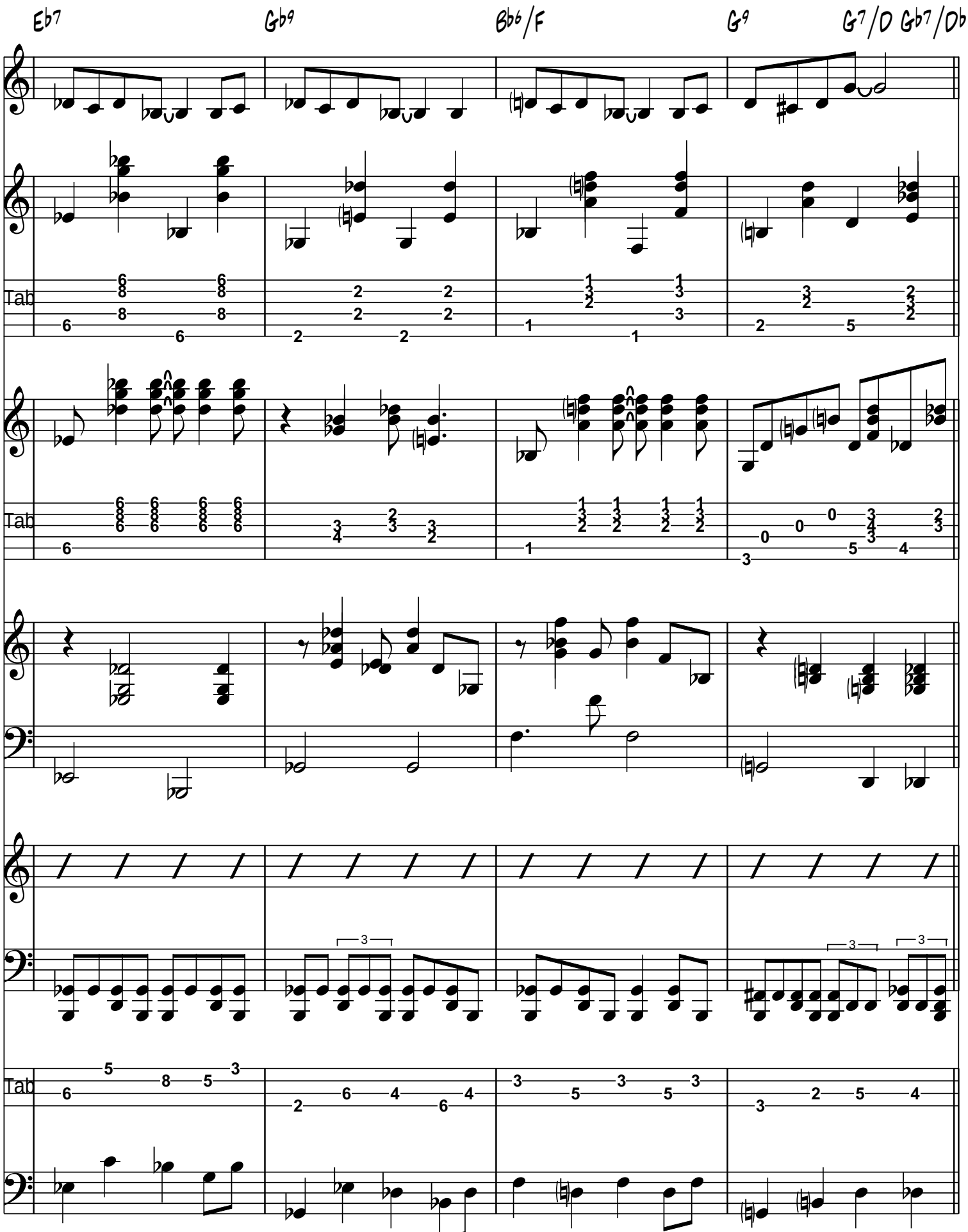
Eb7
Gb9
Bb6/F
G9
G7/D Gb7/Db
Tab
Tab
Tab

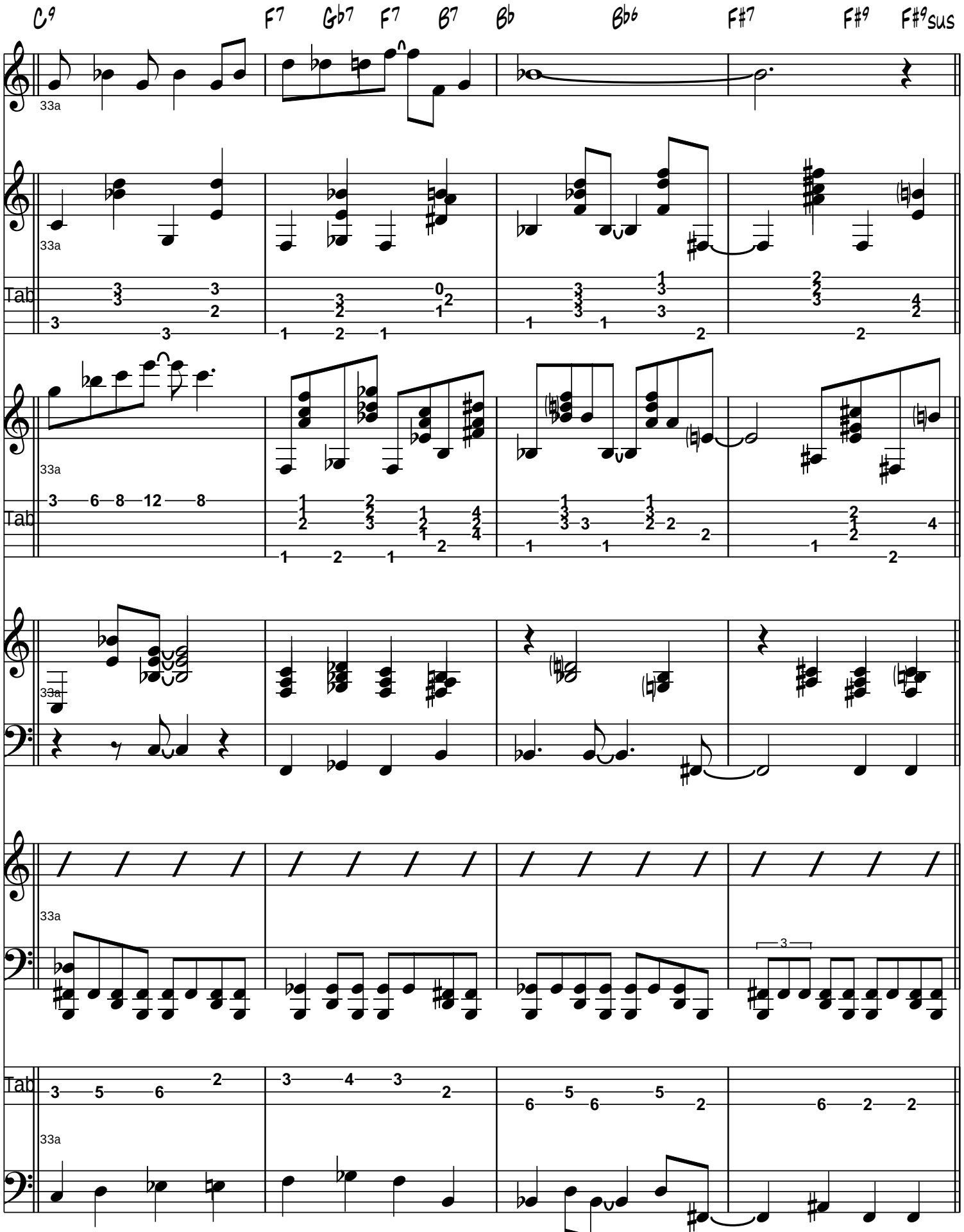
C9
F7
Gb7
F7
B7
Bb
Bb6
F#7
F#9
F#9sus
33a
Tab

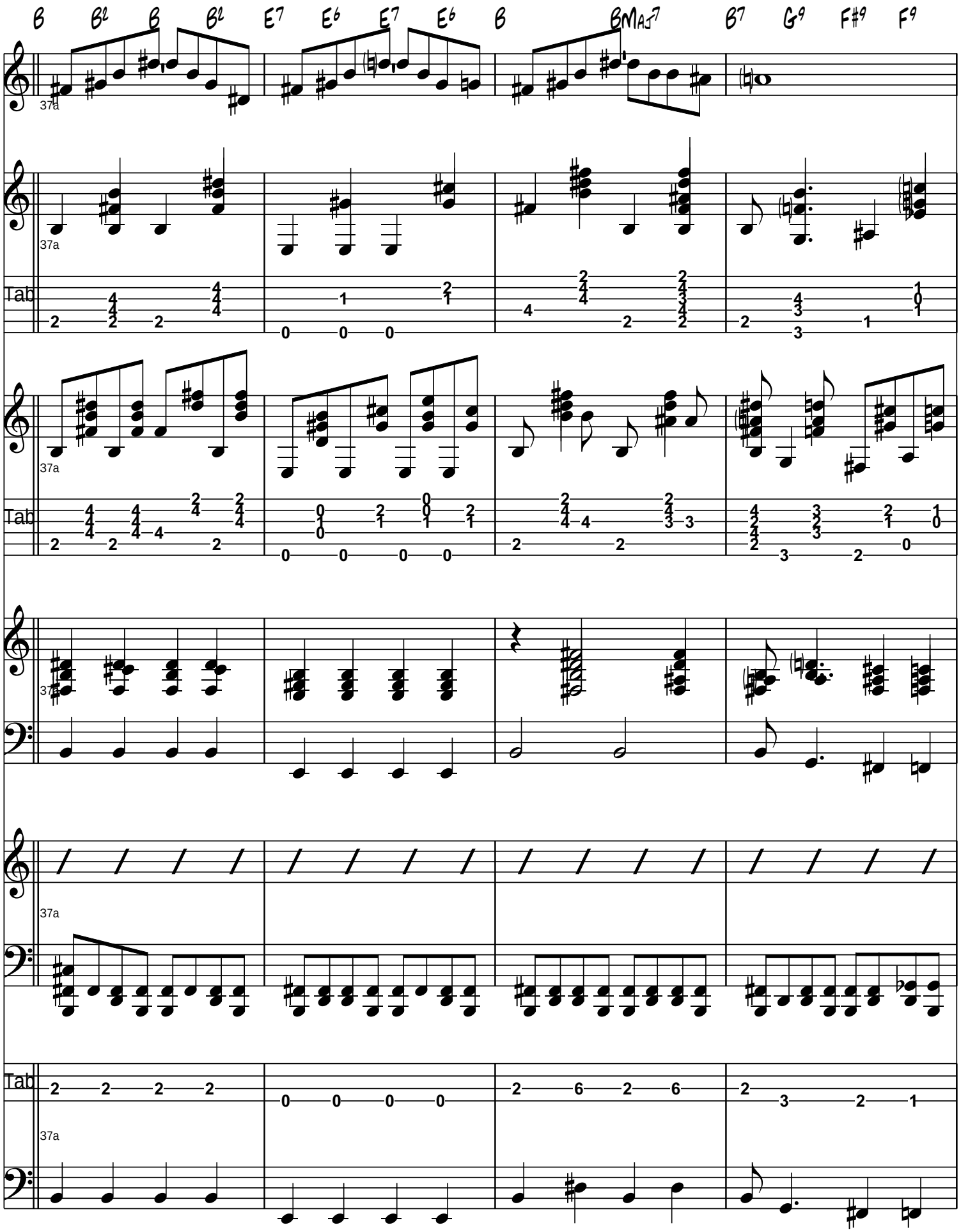
B B♭ B B♭ E7 E♭ E7 E♭ B BMAJ7 B7 G9 F♯9 F9
37a
Tab

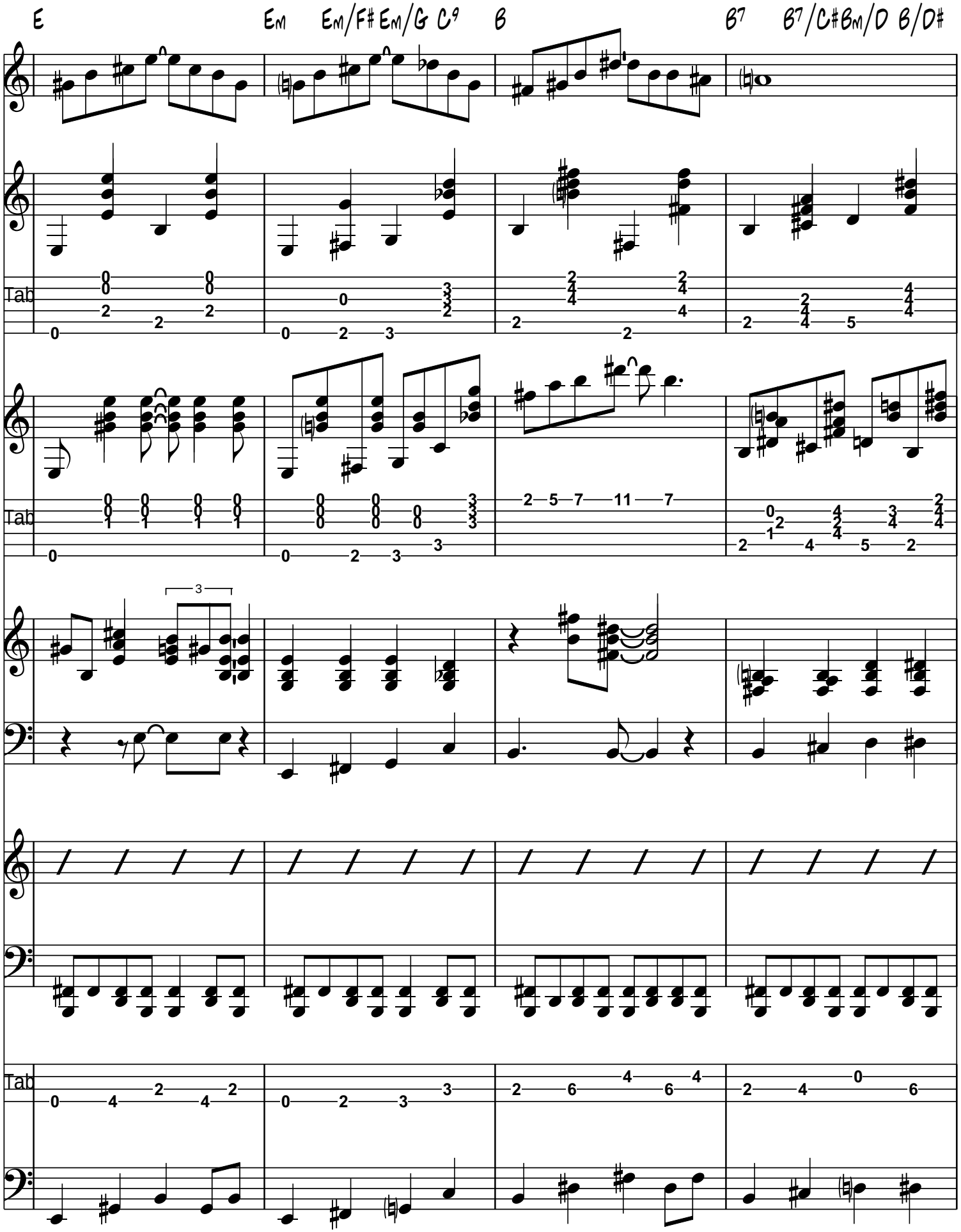
E
Em
Em/F♯ Em/G C9
B
B7
B7/C♯ Bm/D B/D♯
Tab
Tab
Tab

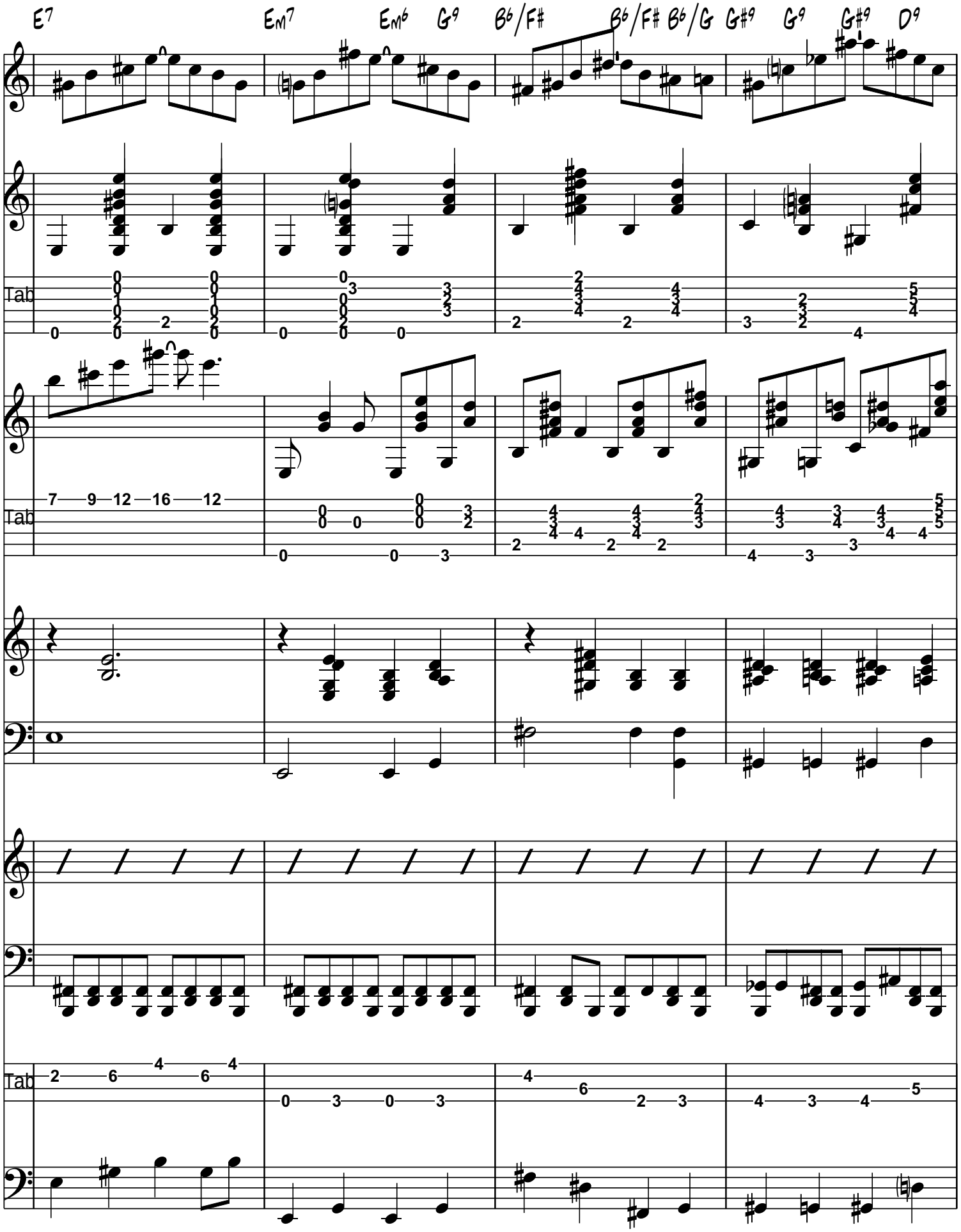
E7
Em7
Em6
G9
B6/F#
B6/F#
B6/G
G#9
G9
G#9
D9
Tab
Tab
Tab

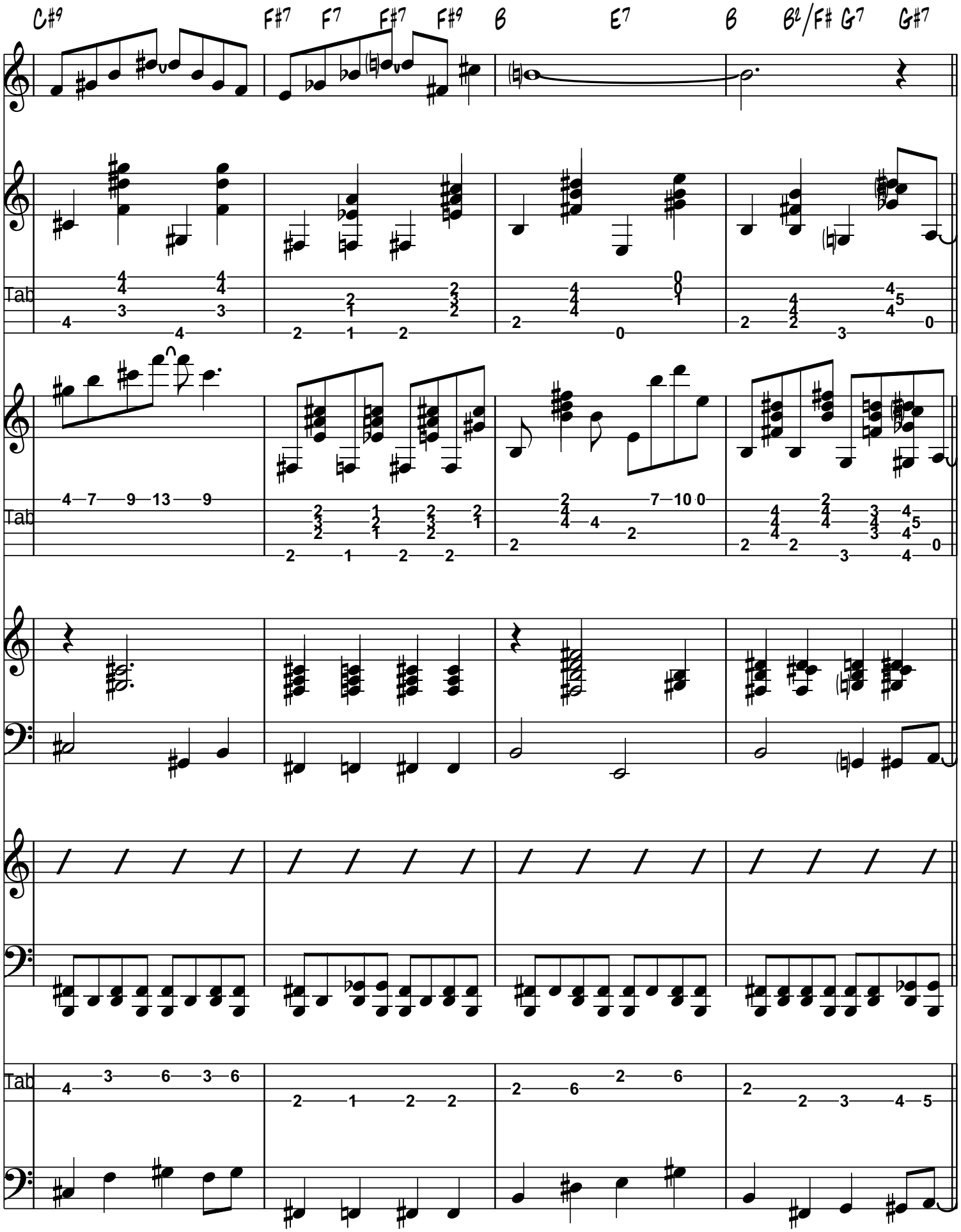
C#9
F#7
F7
F#7
F#9
B
E7
B
B/F#
G7
G#7
Tab

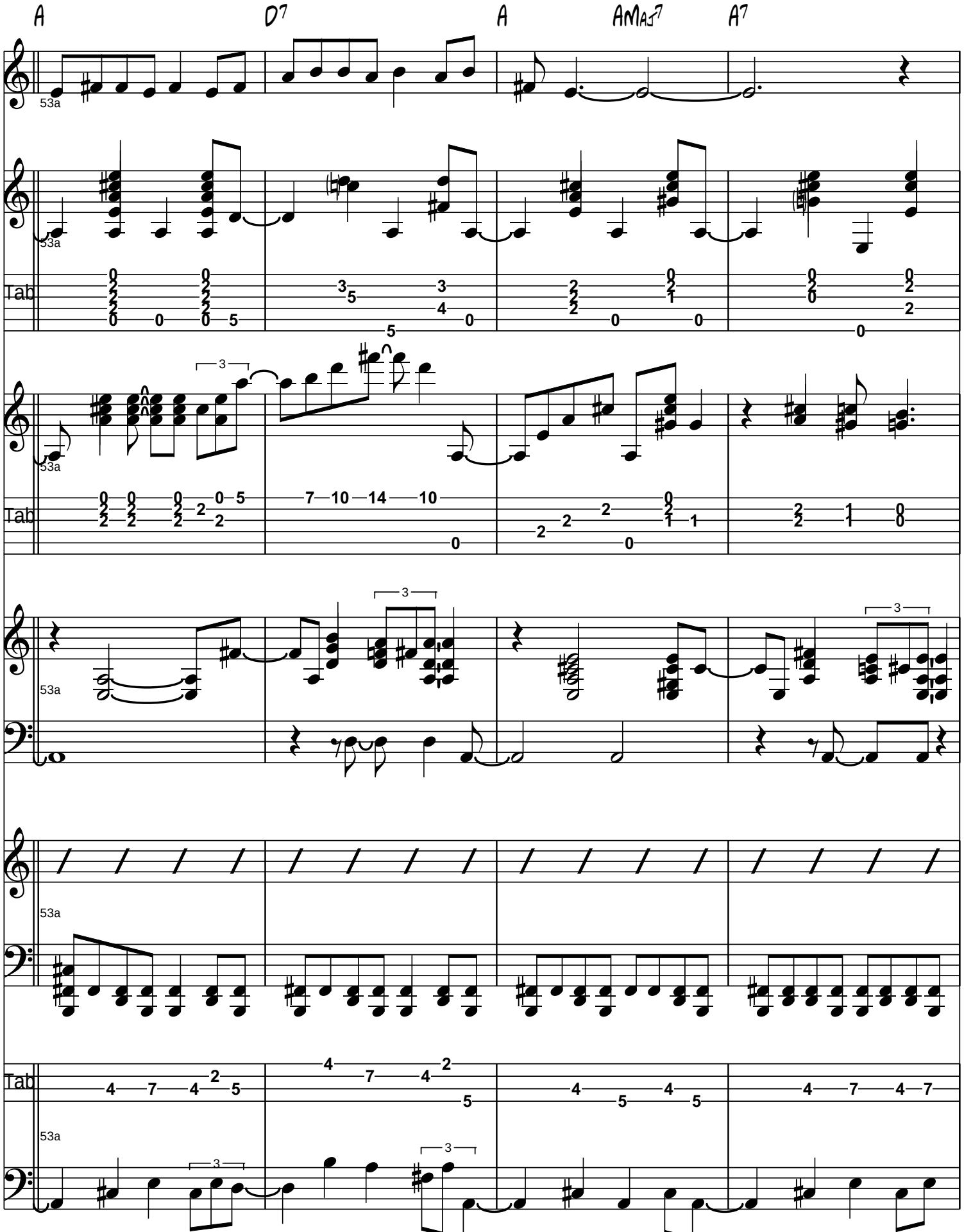
A
D7
A
AMAJ7
A7
53a
Tab

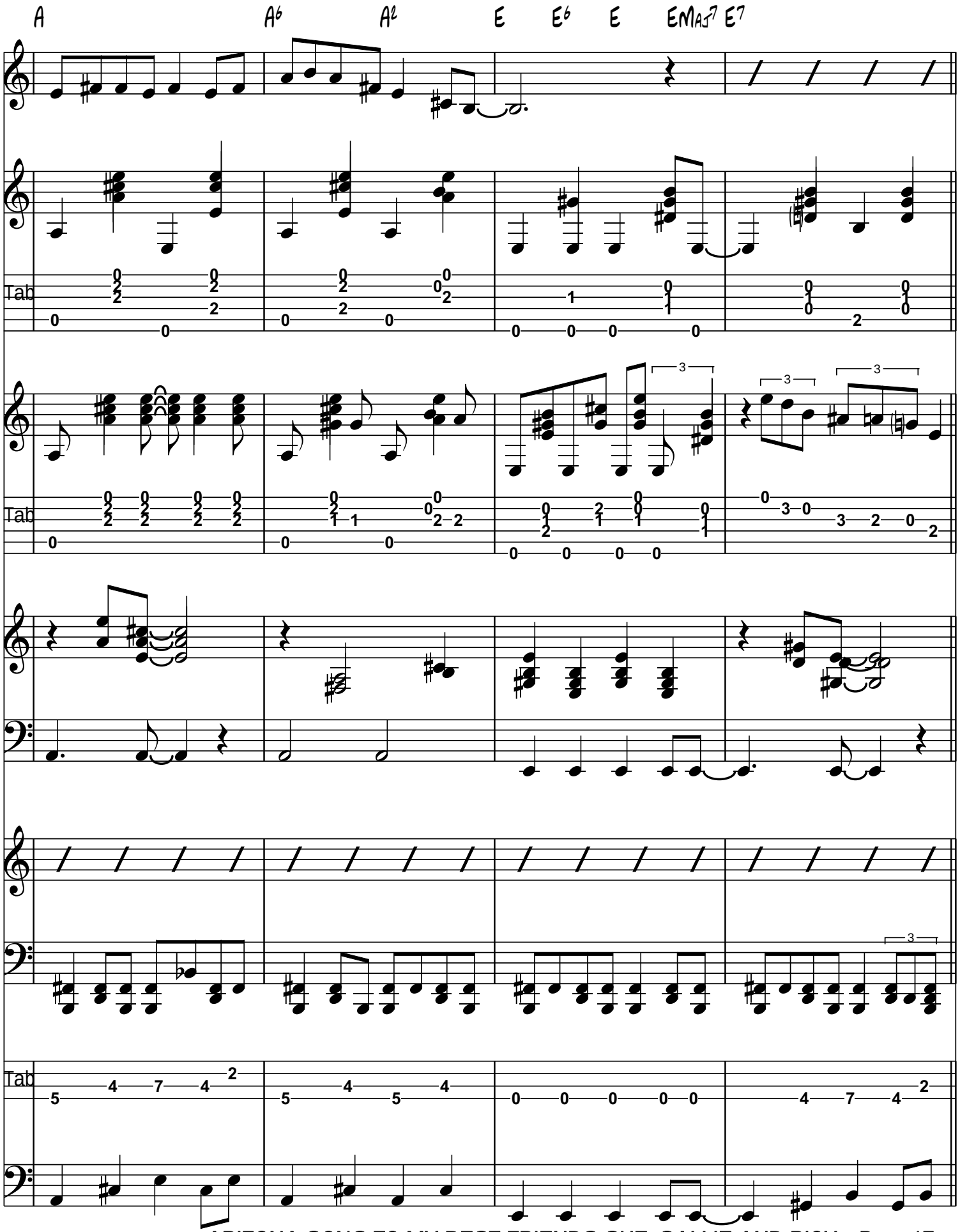
A
A♭
A♮
E
E♭
E
EMAJ7
E7
Tab
Tab
Tab

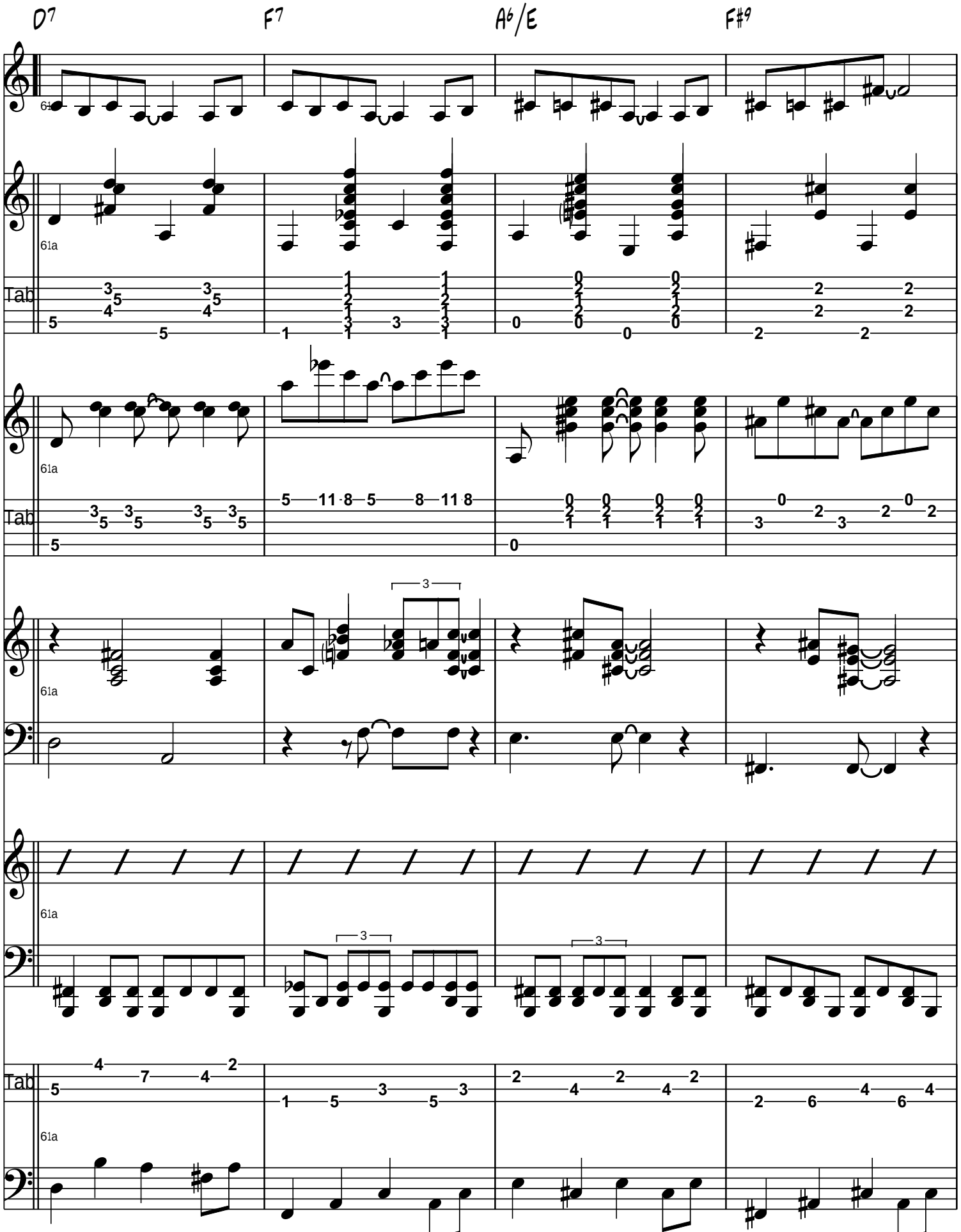
D7
F7
A6/E
F#9
Tab

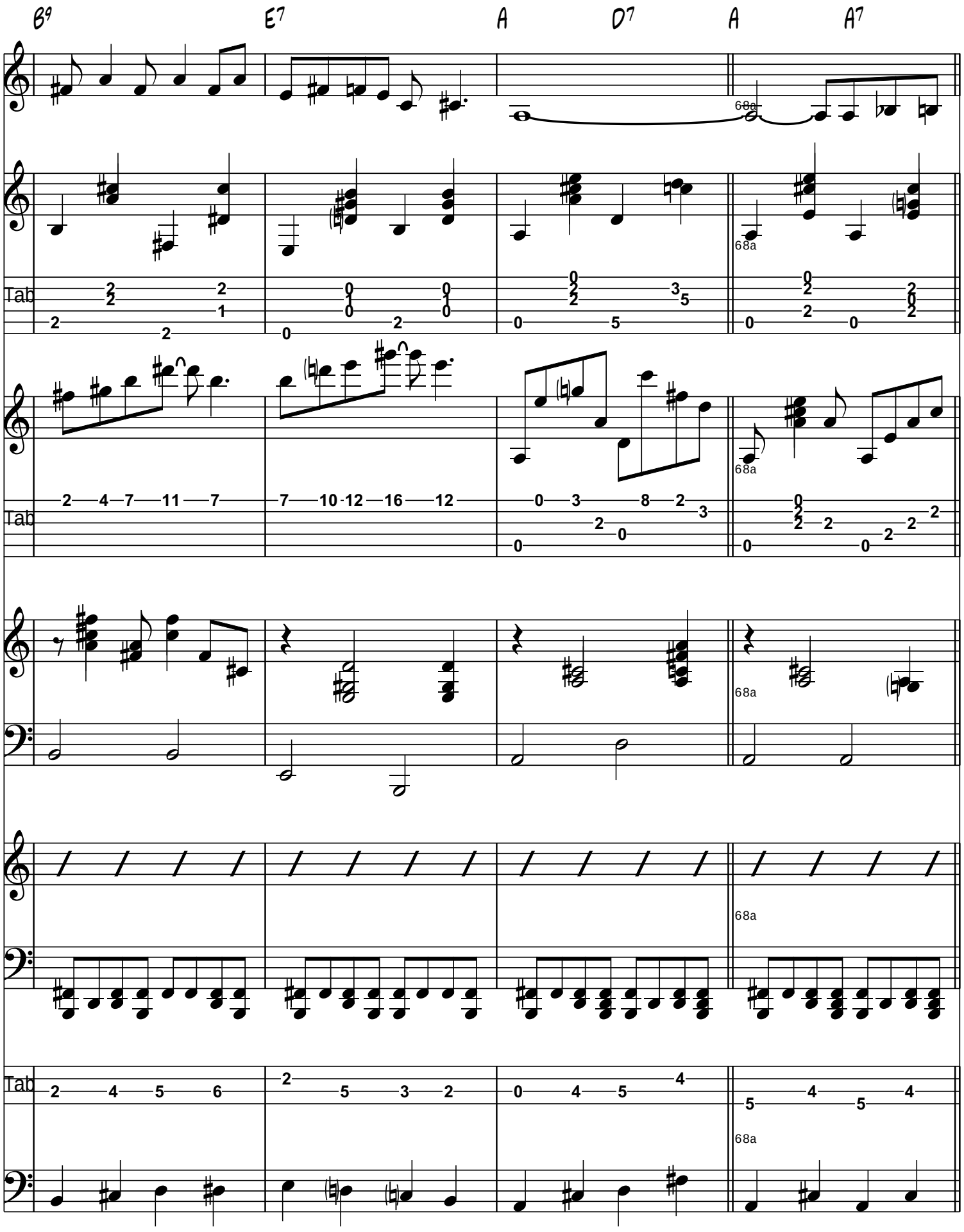
B9
E7
A
D7
A
A7
68a
Tab

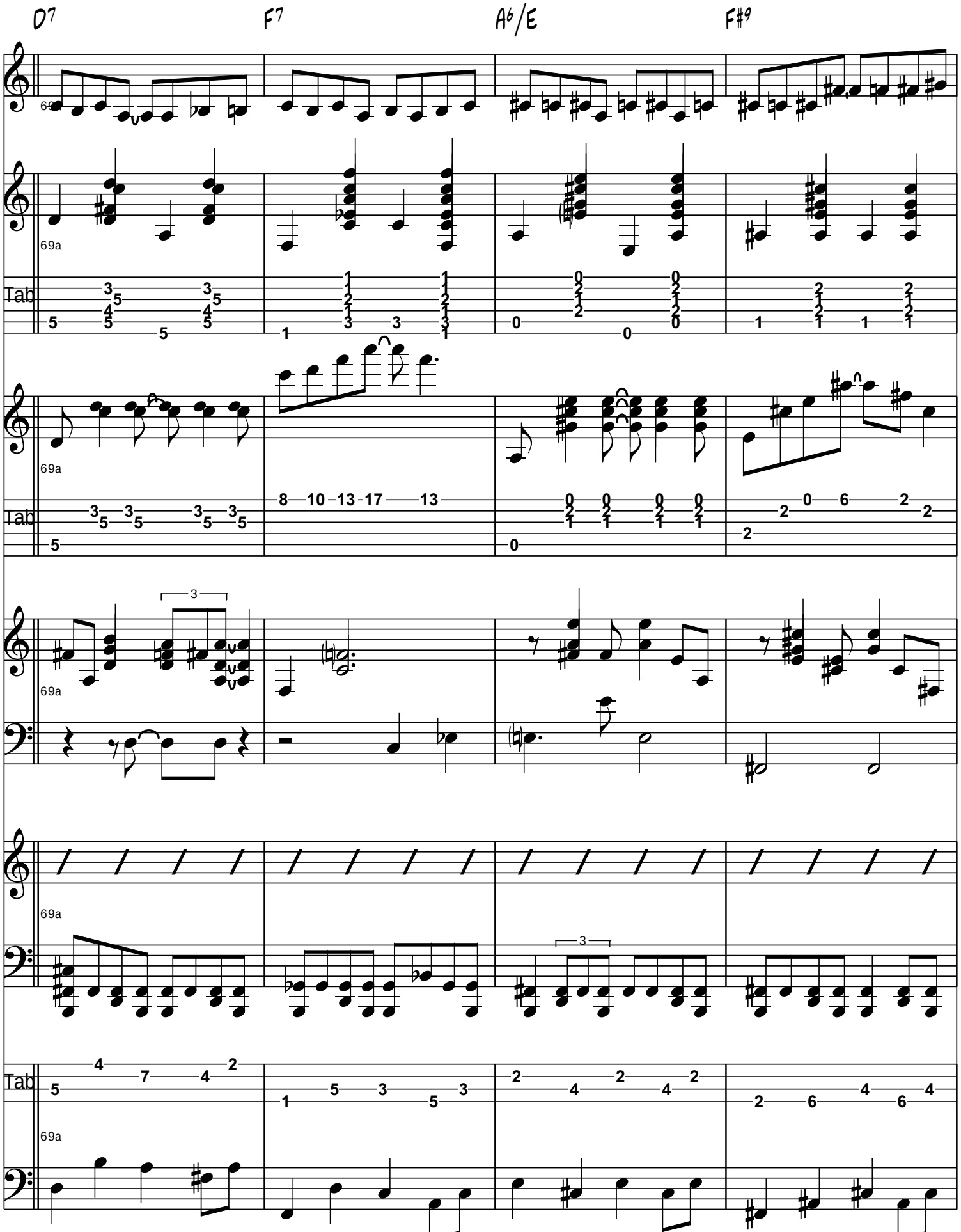
D7
F7
A6/E
F#9
Tab

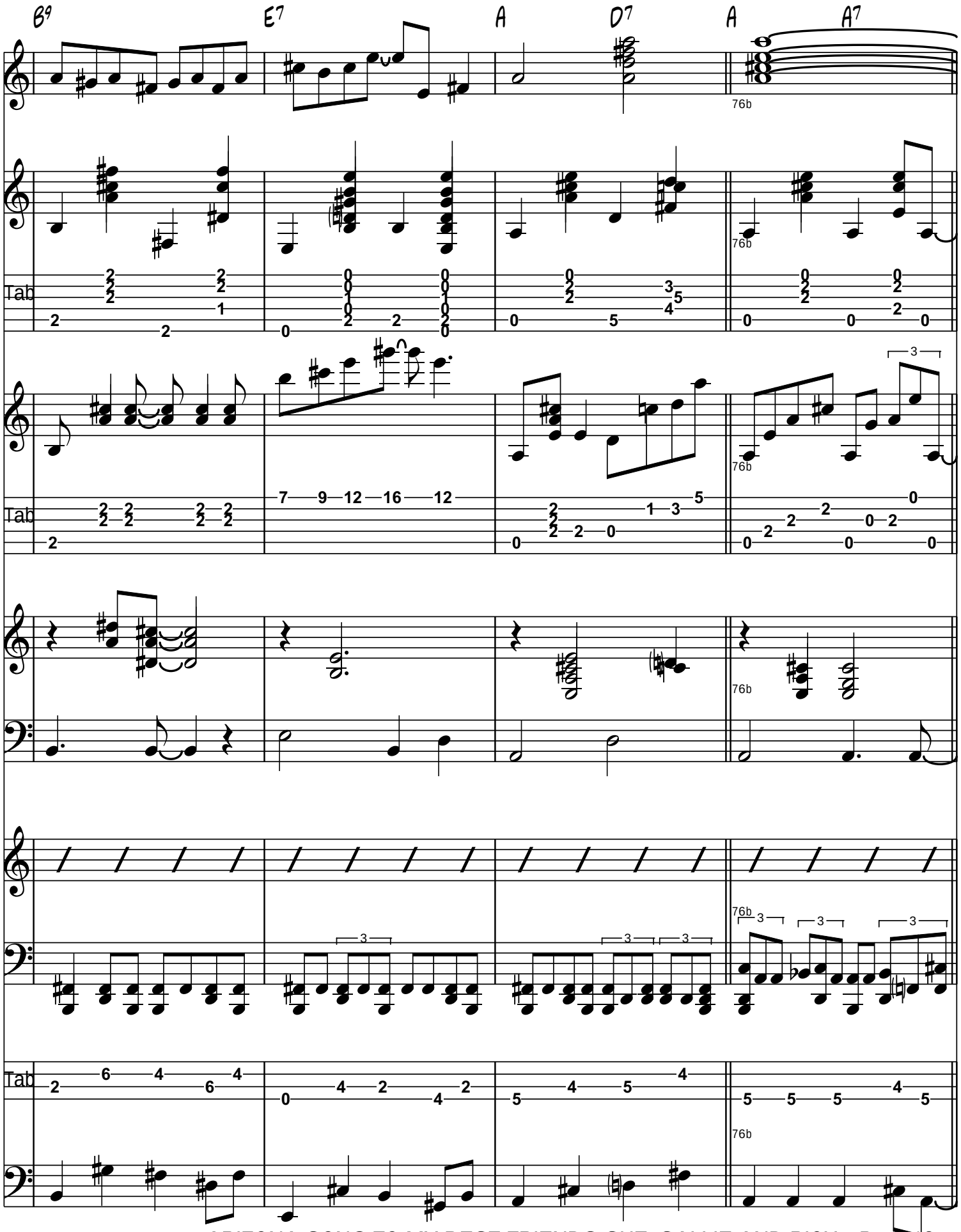
B9
E7
A
D7
A
A7
76b
Tab
7 9 12 16 12
3

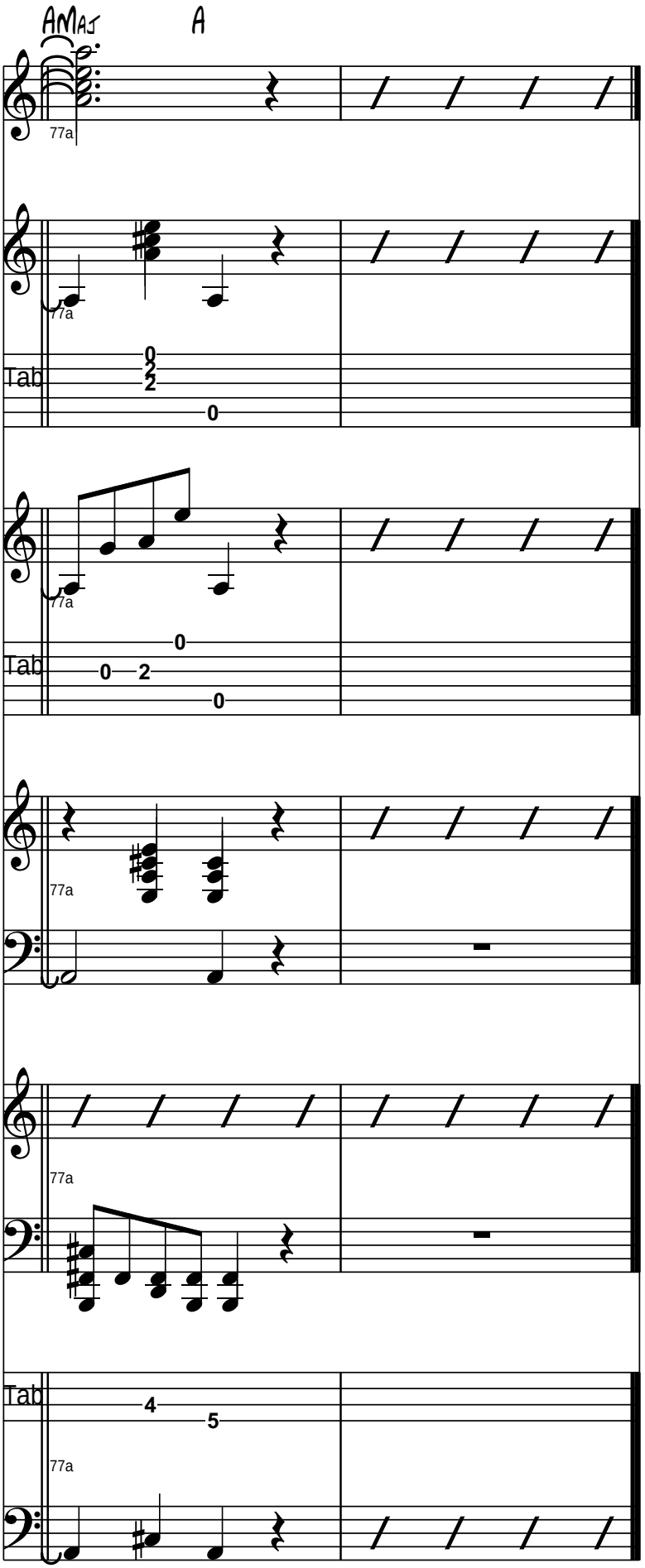
AMaj
A
77a
Tab
0
2
2
0
77a
Tab
0
0
2
0
77a
77a
Tab
4
5
77a

ARIZONA SONG:TO MY BEST FRIENDS SUE, SALLIE AND RICH

Allegro

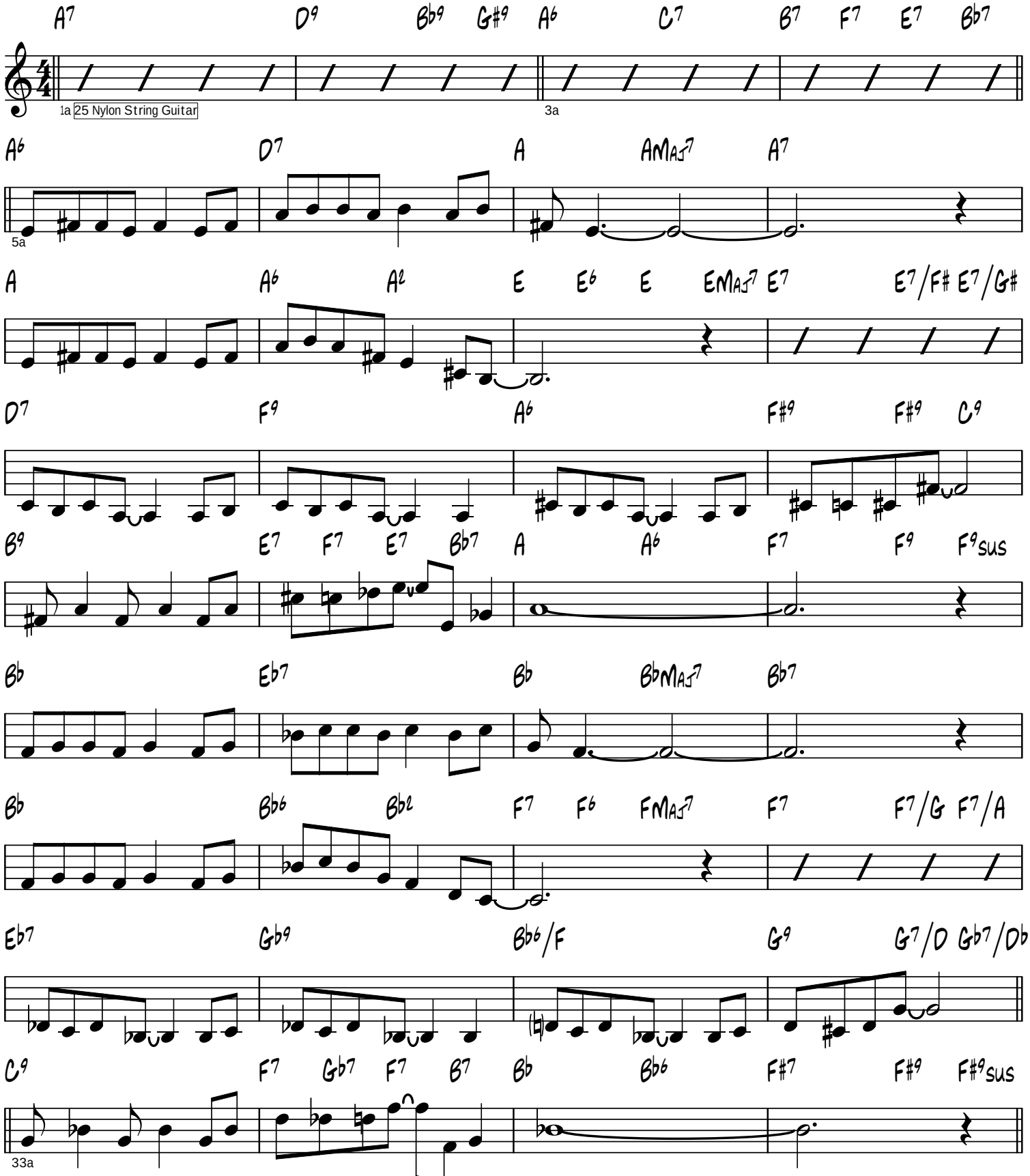

Copyright (c) 25.04.2014 by Serban Nichifor (SABAM)

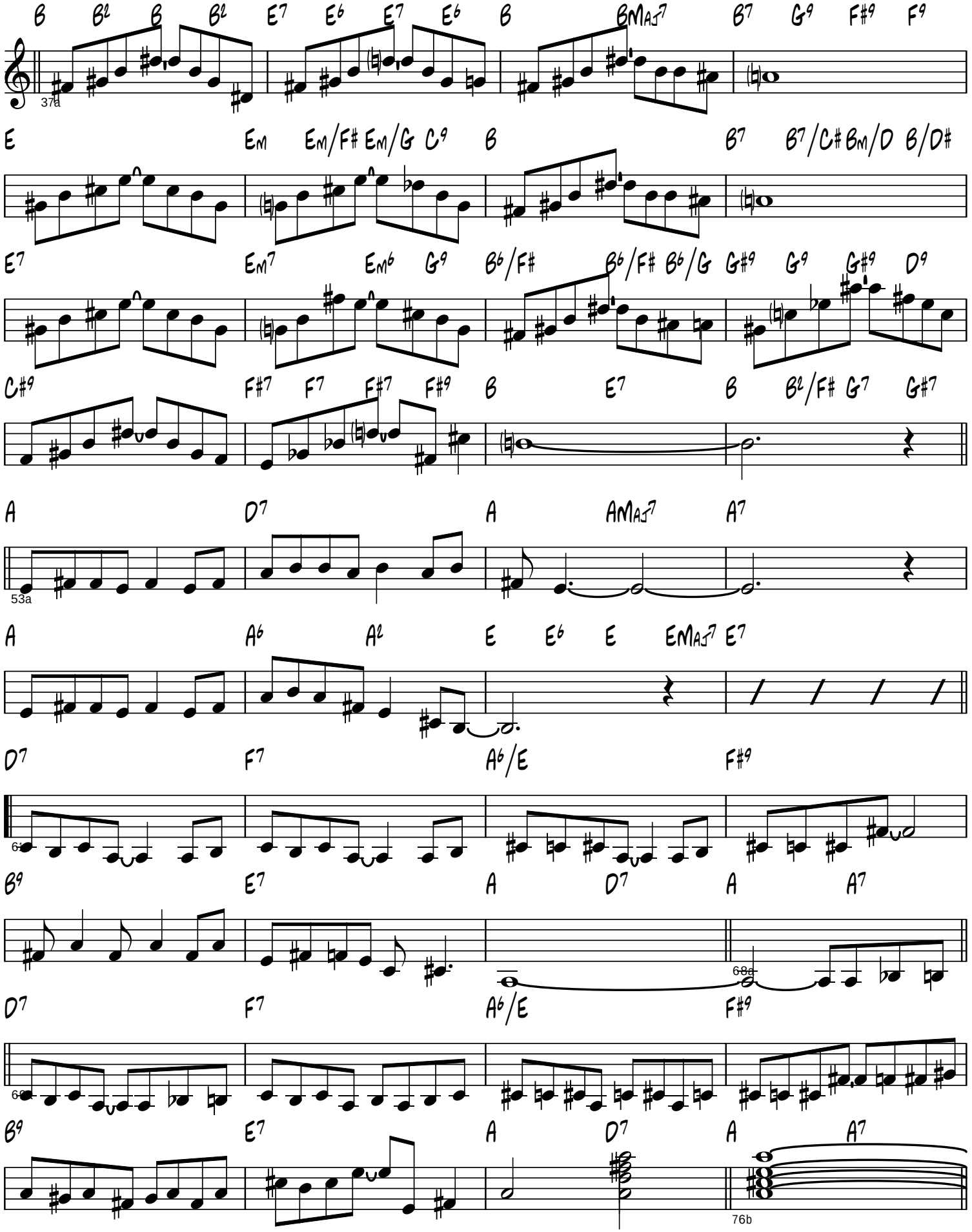
B B♭ B B♭ E7 E♭ E7 E♭ B BMAJ7 B7 G9 F♯9 F9
37a
E Em Em/F♯ Em/G C9 B B7 B7/C♯ Bm/D B/D♯
E7 Em7 Em♭ G9 B♭/F♯ B♭/F♯ B♭/G G♯9 G9 G♯9 D9
C♯9 F♯7 F7 F♯7 F♯9 B E7 B B♭/F♯ G7 G♯7
A D7 A AMAJ7 A7
53a
A A♭ A♭ E E♭ E EMAJ7 E7
D7 F7 A♭/E F♯9
61a
B9 E7 A D7 A A7
D7 F7 A♭/E F♯9
68a
69a
B9 E7 A D7 A A7
76b

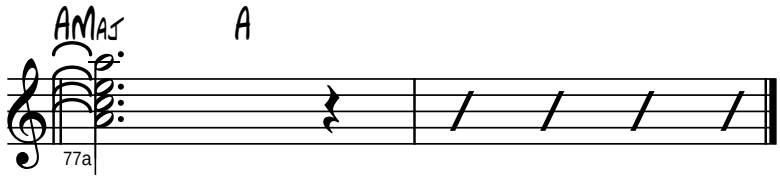
AMAJ
A
77a

THE BALLAD OF JOSEPH SMITH

for Piano

Prayerfully

Dedicated to Sister Barbara Egbert Hettinger
and to Brother Kyle Hettinger

Serban Nichifor

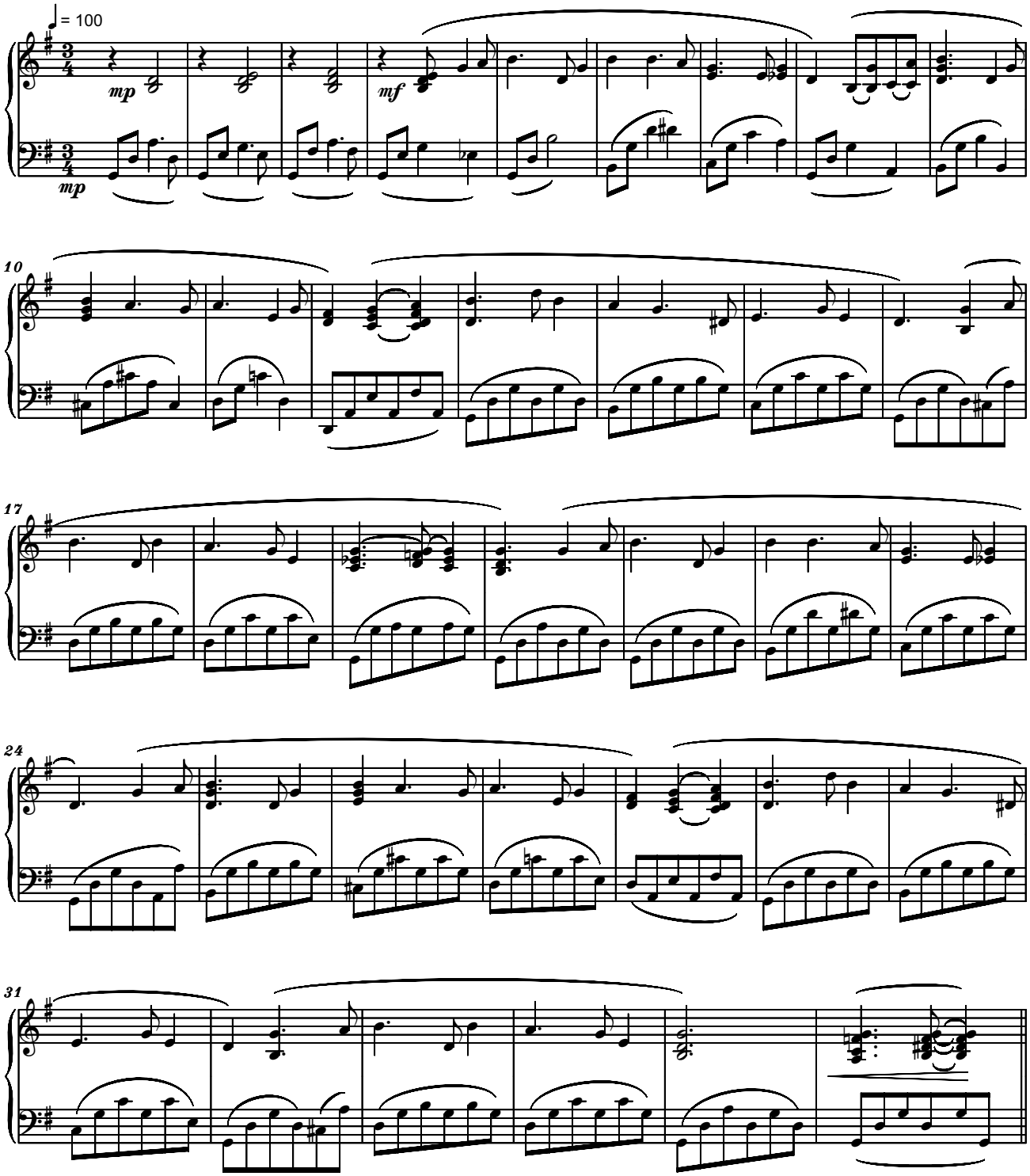

Copyright © 2020 by Serban Nichifor (SABAM, UCMR-ADA)

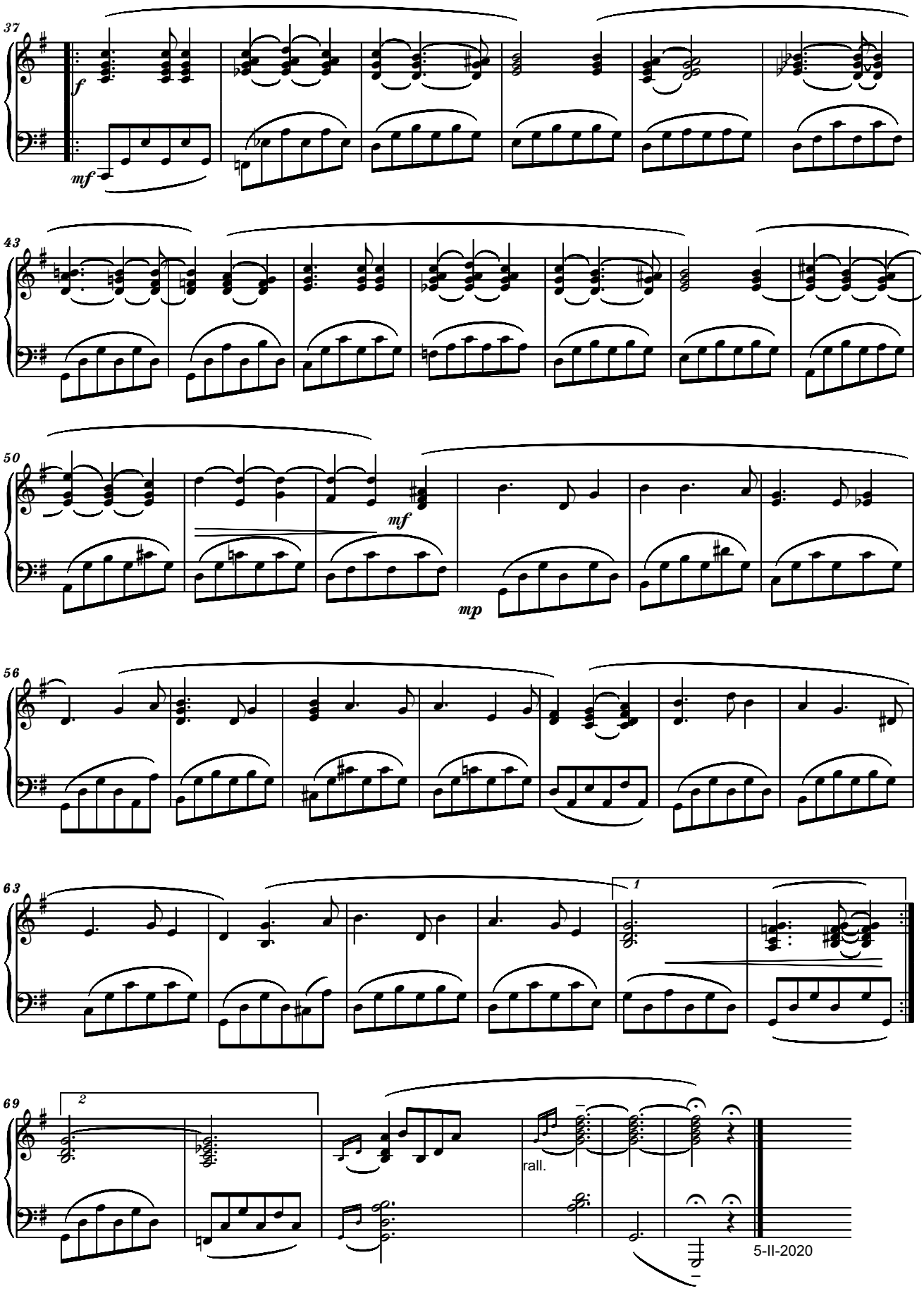
37
f
mf
43
50
mf
mp
56
63
1
69
2
rall.
5-II-2020

Fantasy on
"Come, Listen to a Prophet's Voice"
for piano or organ
- dedicated to Brother William Matthews -

Serban Nichifor

Prayerfully

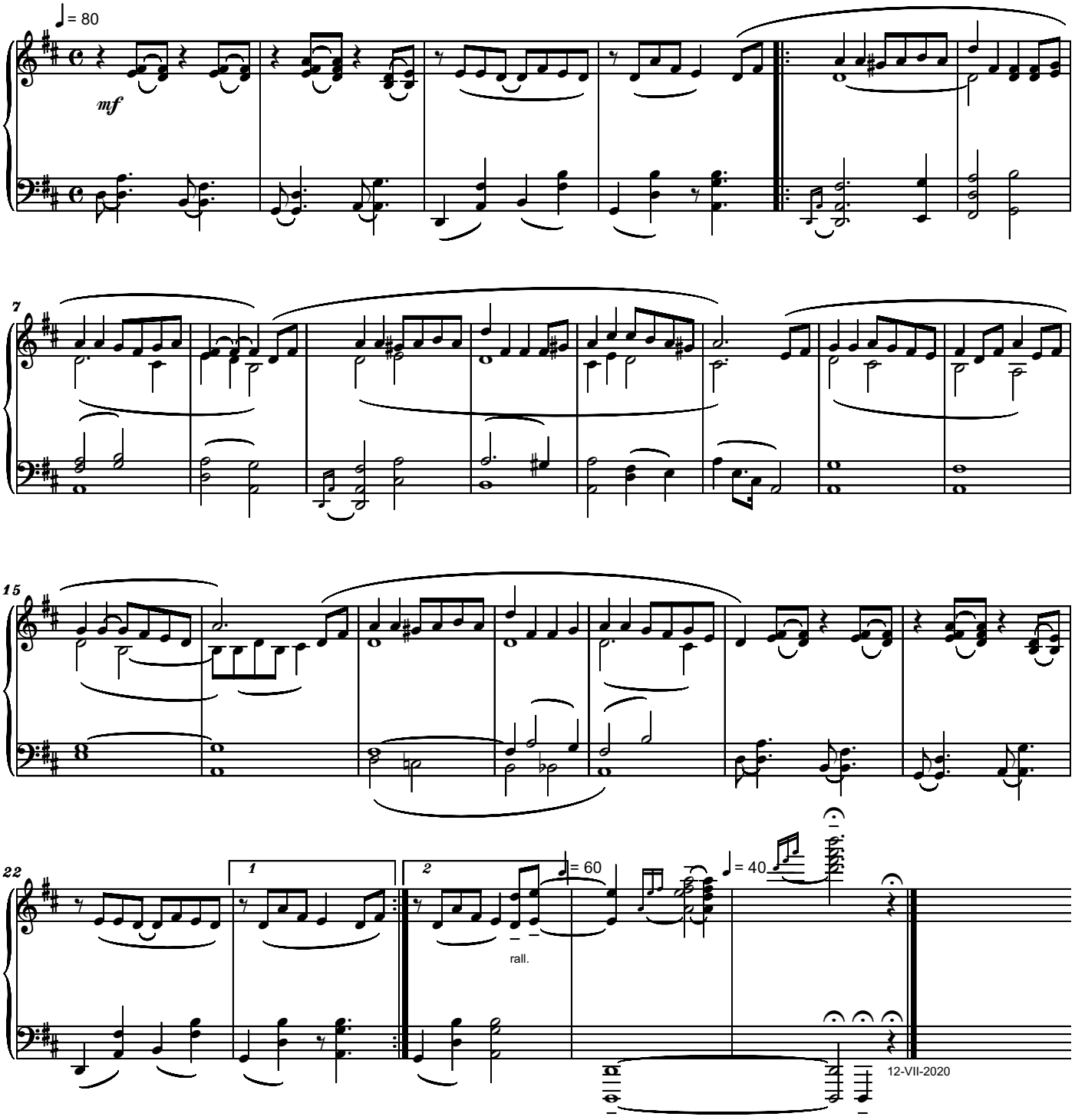

Copyright © 2020 by Serban Nichifor (SABAM)

Fantasy On
HOW GREAT THOU ART
for Piano

Sempre Dolce, Lontano e Rubato

Serban Nichifor

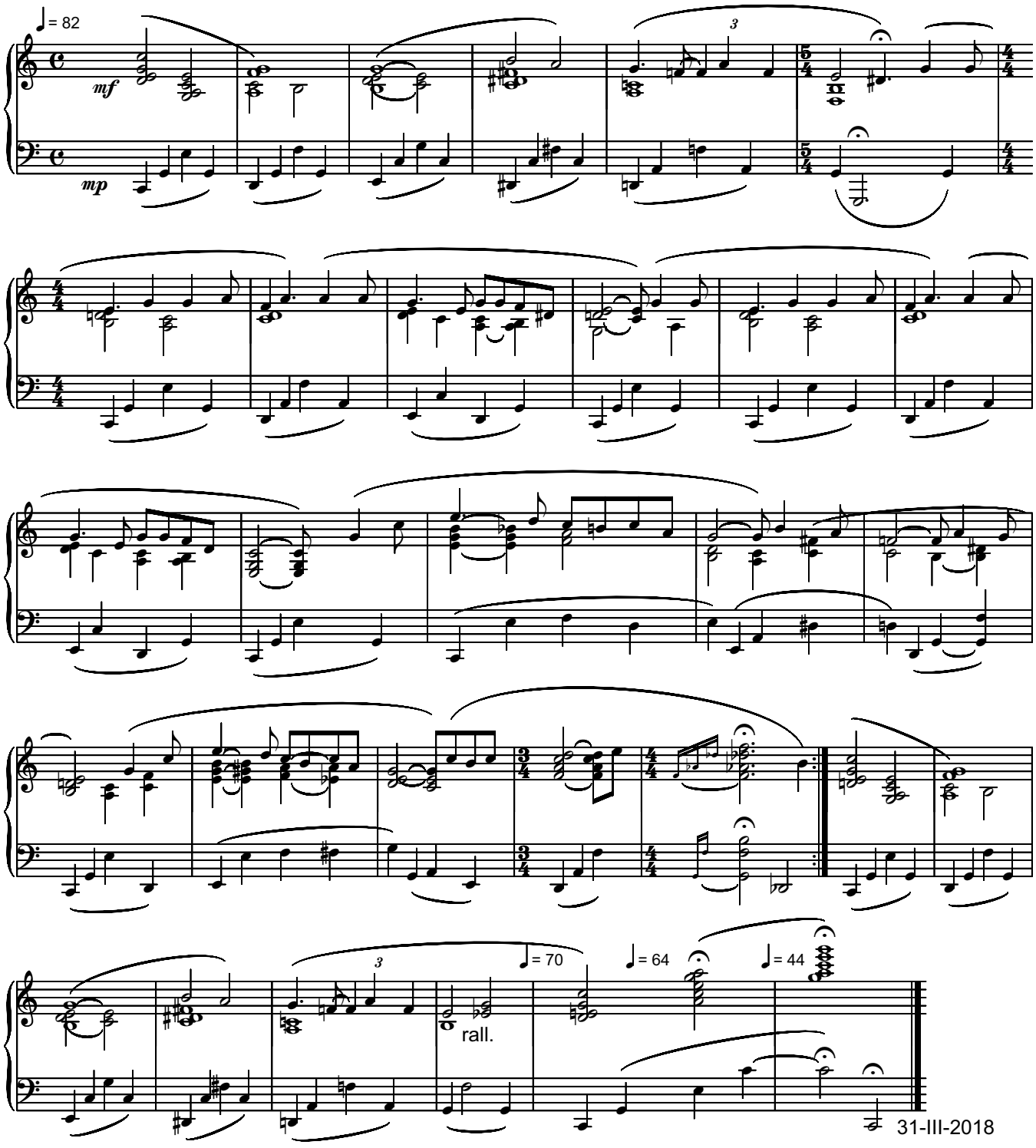

Copyright © 2018 Serban Nichifor (SABAM)
This work may be copied for incidental, noncommercial church or home use.

THE FIRST VISION
for Electronic Organ
Praying **(from JOSEPH SMITH'S FIRST VISION)** Serban Nichifor

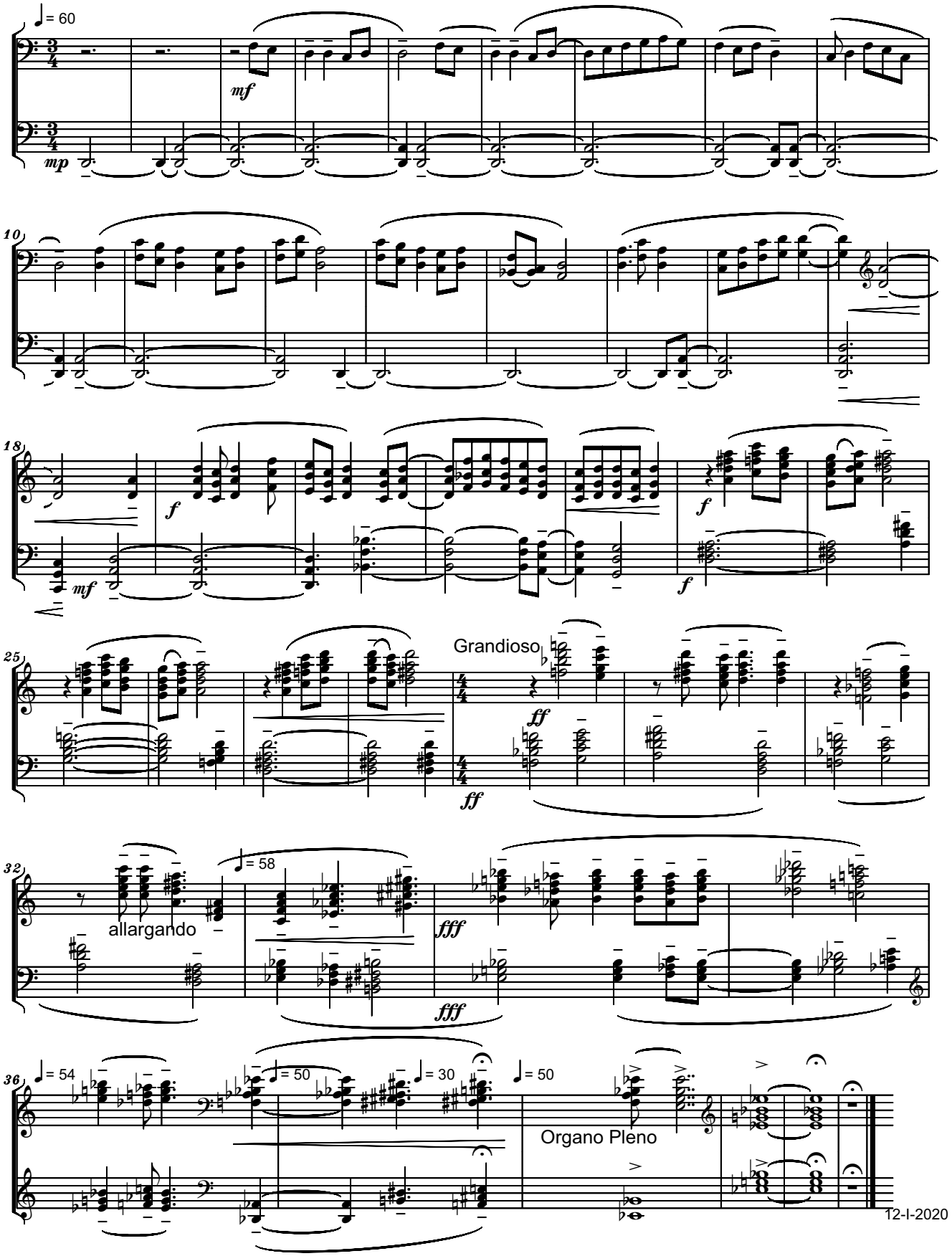

12-I-2020

Copyright © 2020 by Serban Nichifor (SABAM, UCMR-ADA)

THE FIRST VISION
for Organ
Praying **(from JOSEPH SMITH'S FIRST VISION)** Serban Nichifor

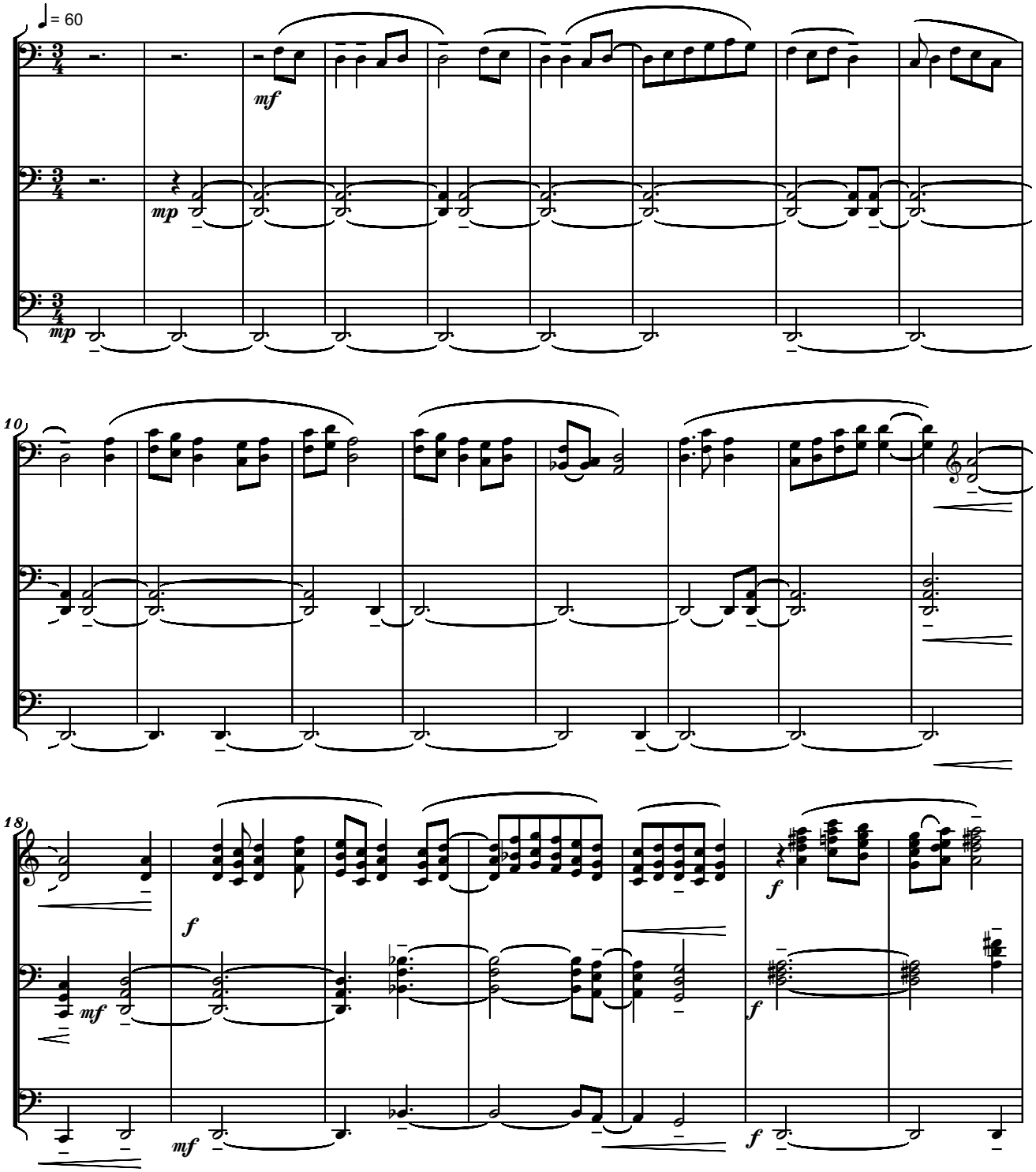

Copyright © 2020 by Serban Nichifor (SABAM, UCMR-ADA)

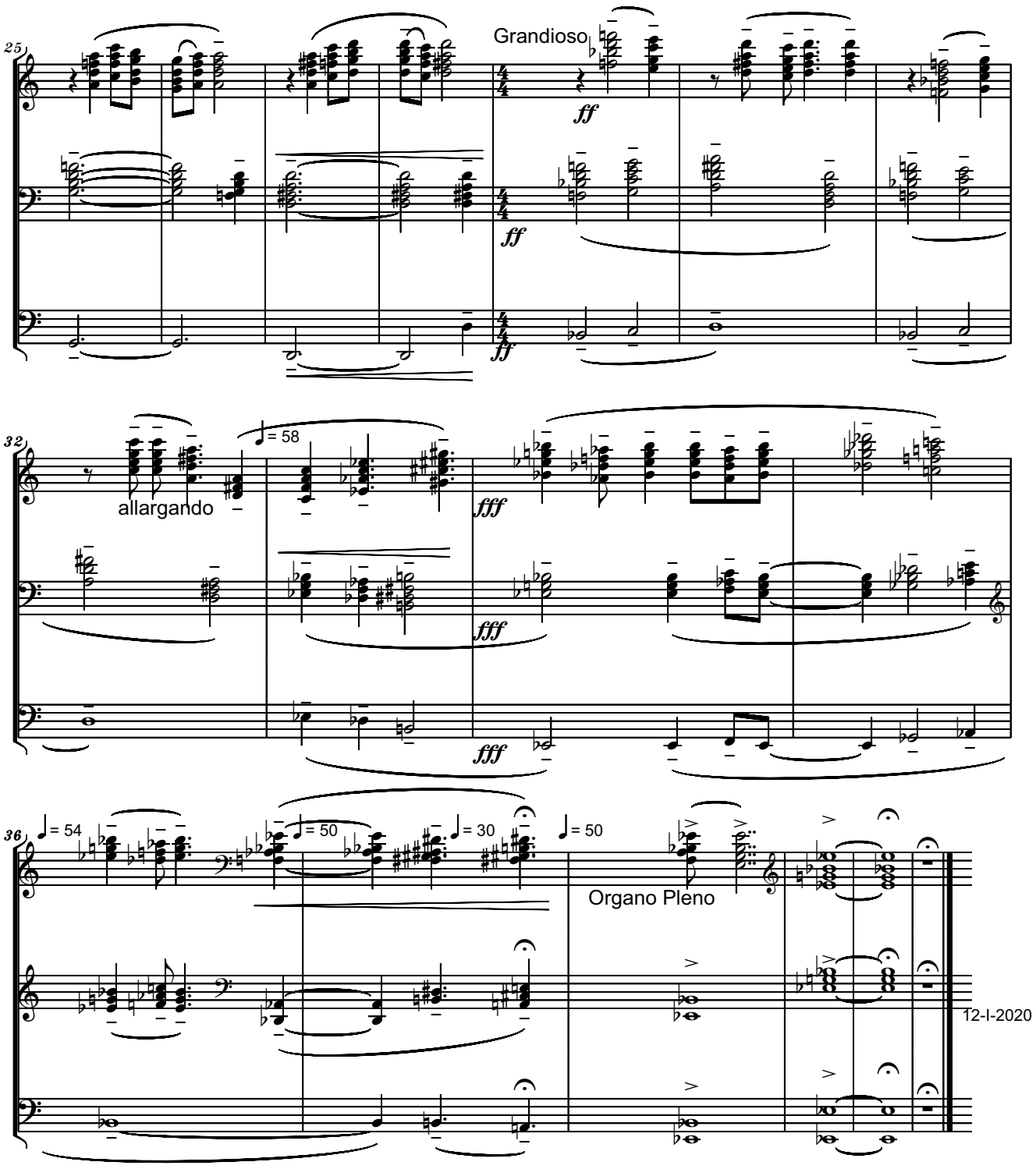
25
Grandioso
ff
ff
ff
32
allargando
= 58
fff
fff
fff
36
= 54
= 50
= 30
= 50
Organo Pleno
12-I-2020

GOD BLESS AMERICA
PRAYER
for String Quartet

Serban Nichifor
(2003)

Lento - "with swing", ma sempre sostenuto

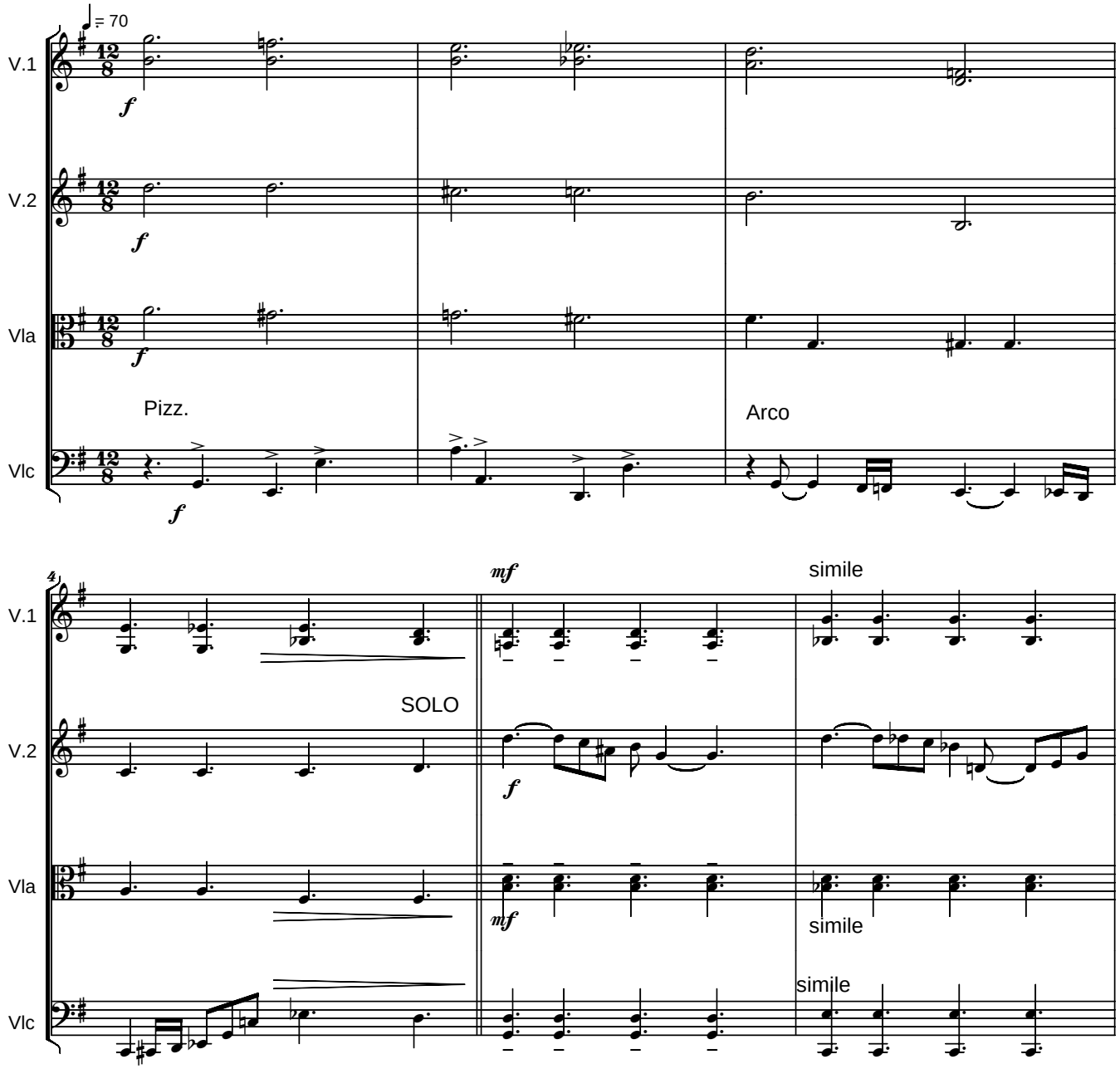

Coppyright (c) 2003 by Serban Nichifor (SABAM)

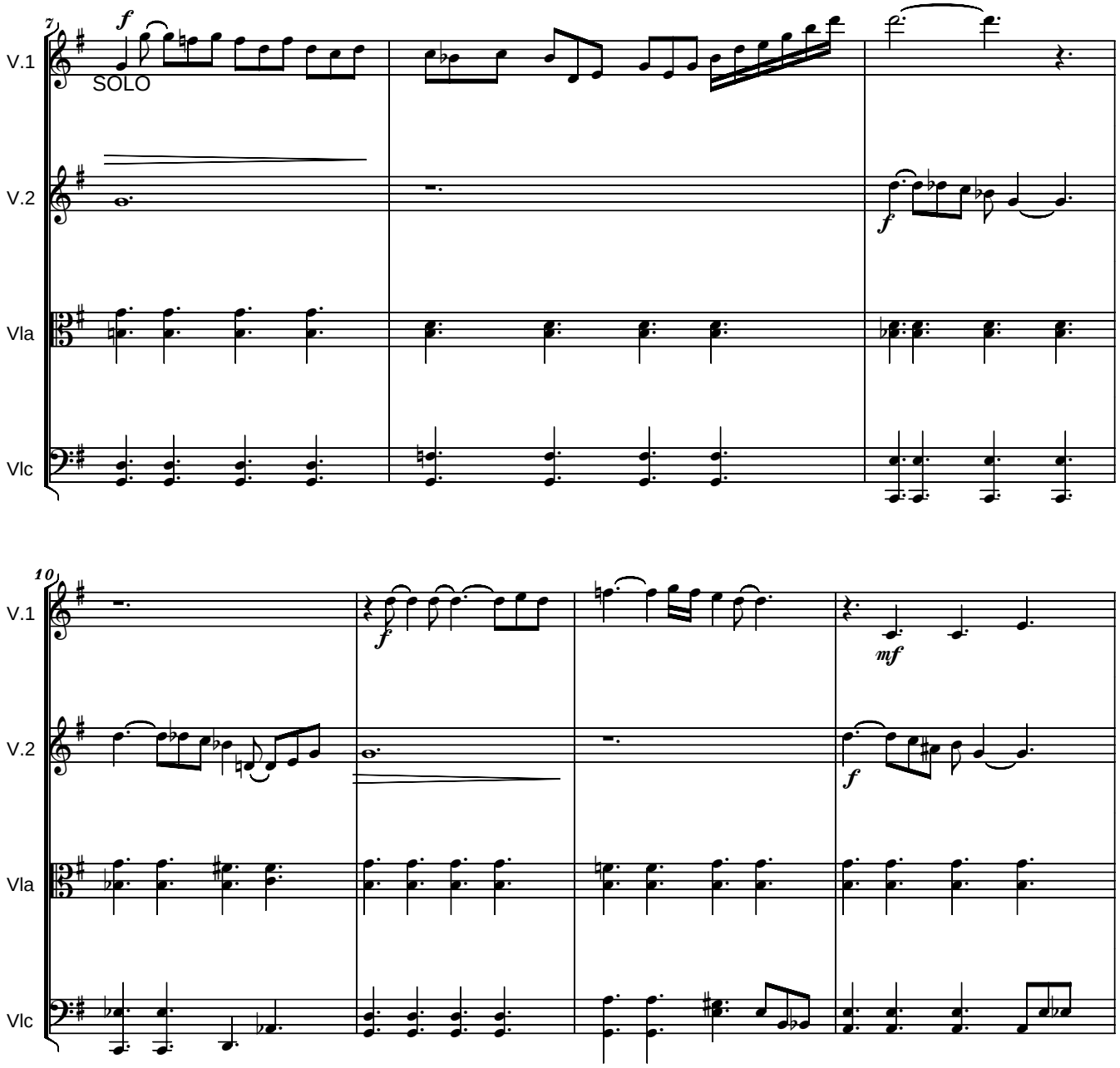
7
f
V.1
SOLO
V.2
Vla
Vlc
10
f
mf
f

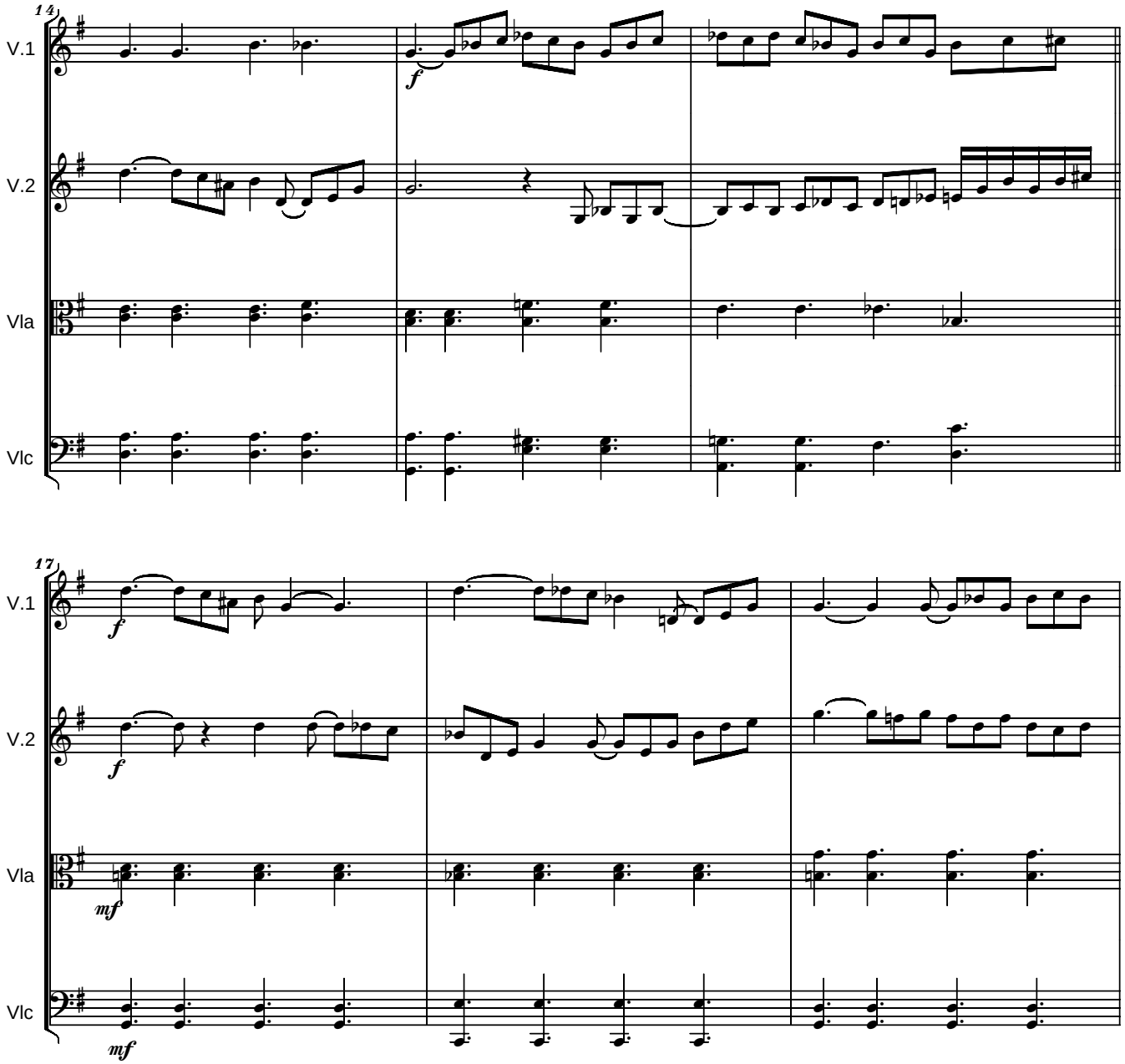
14
V.1
V.2
Vla
Vlc
f
17
V.1
V.2
Vla
Vlc
f
f
mf
mf

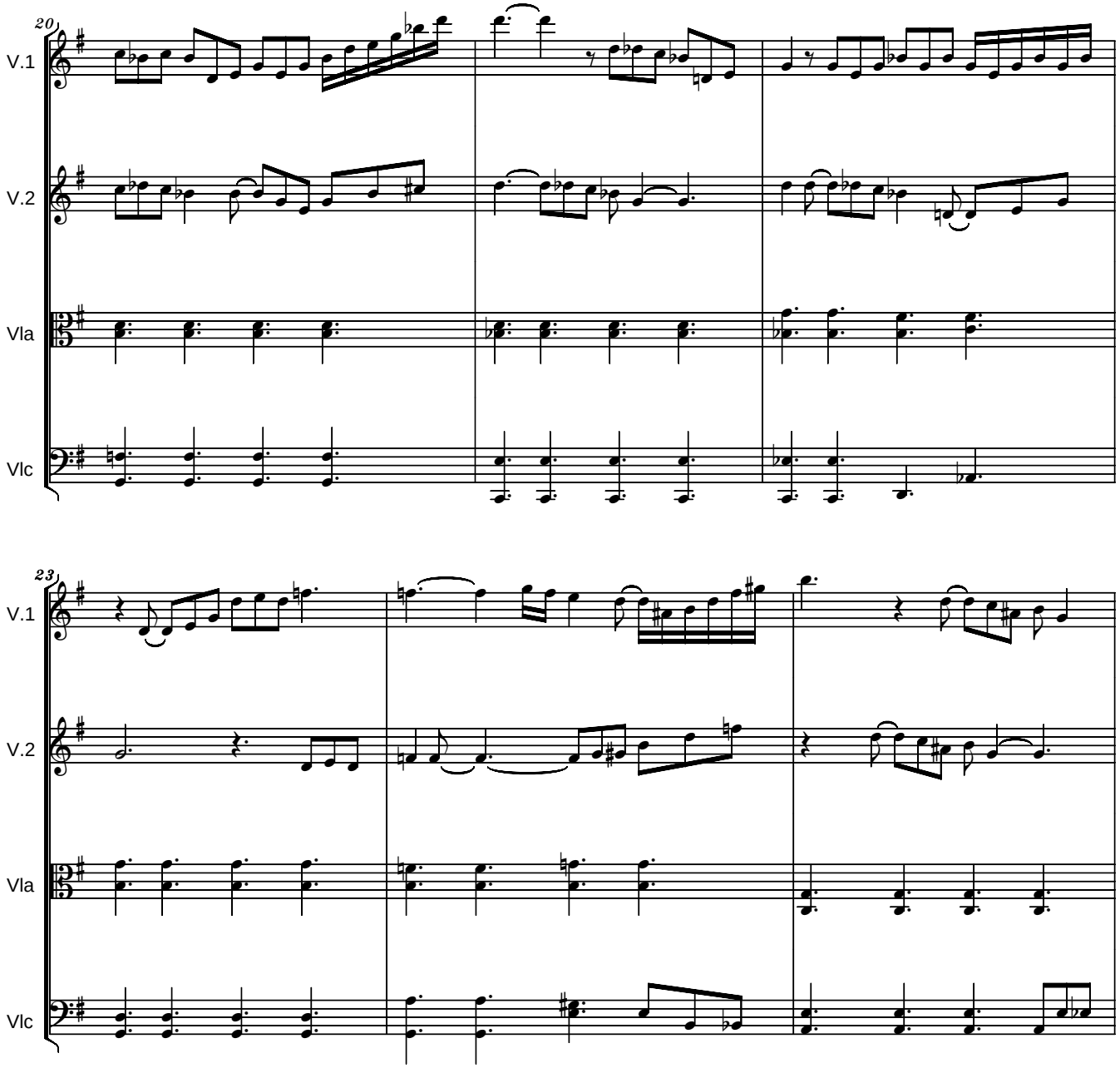
20
V.1
V.2
Vla
Vlc
23
V.1
V.2
Vla
Vlc

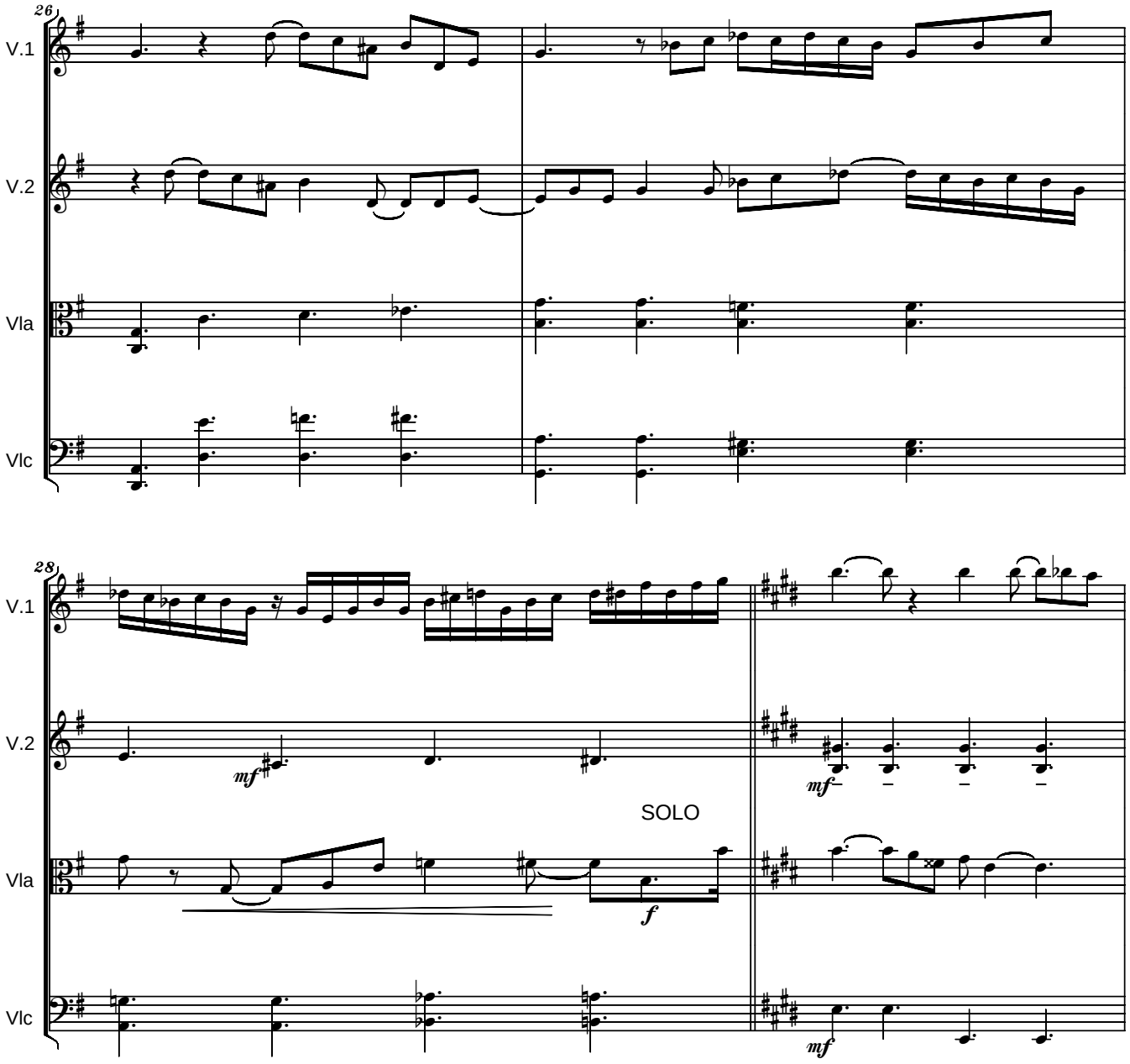
26
V.1
V.2
Vla
Vlc
28
V.1
V.2
mf
SOLO
f
Vla
mf
Vlc
mf

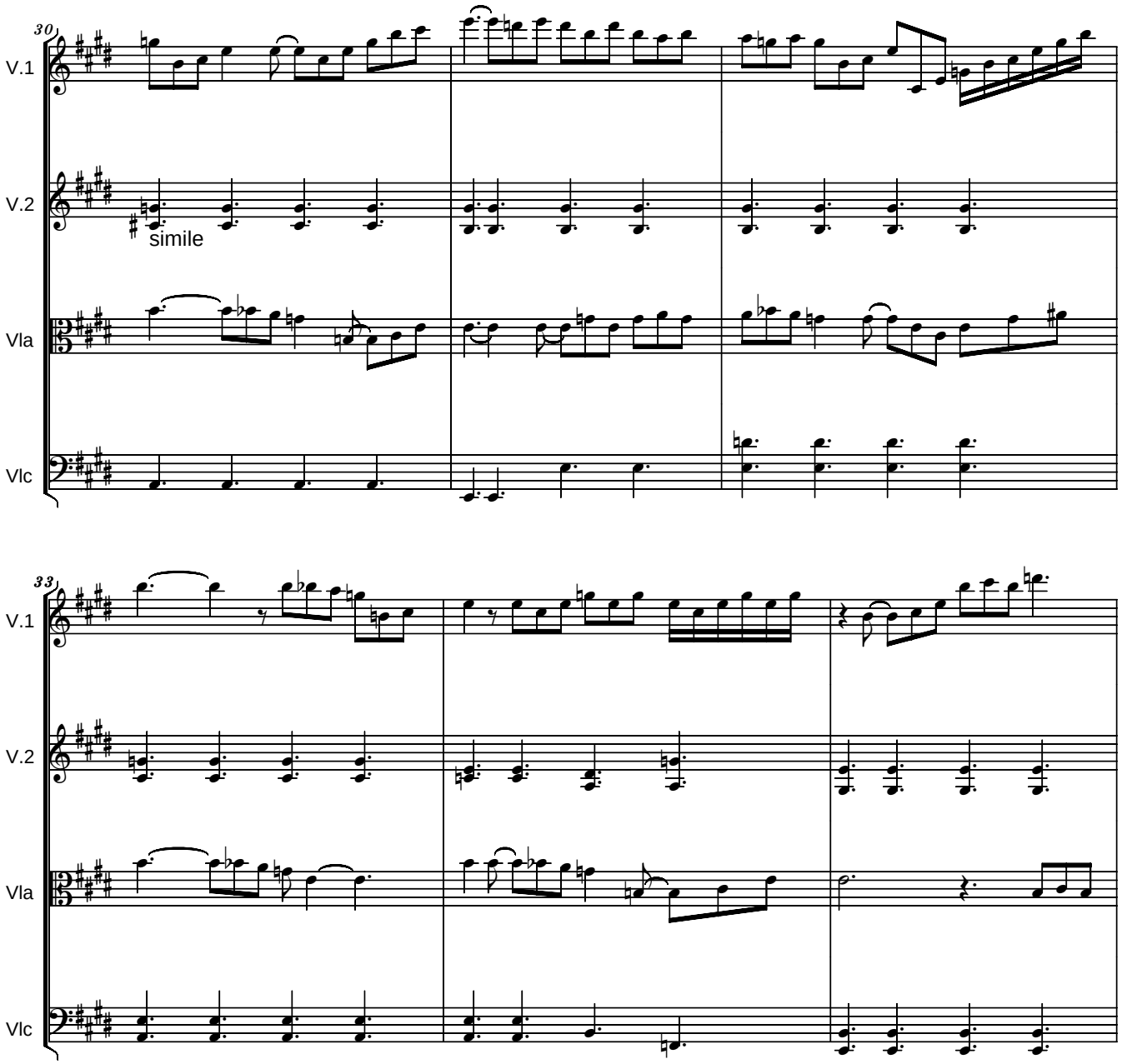
30
V.1
V.2
simile
Vla
Vlc
33
V.1
V.2
Vla
Vlc

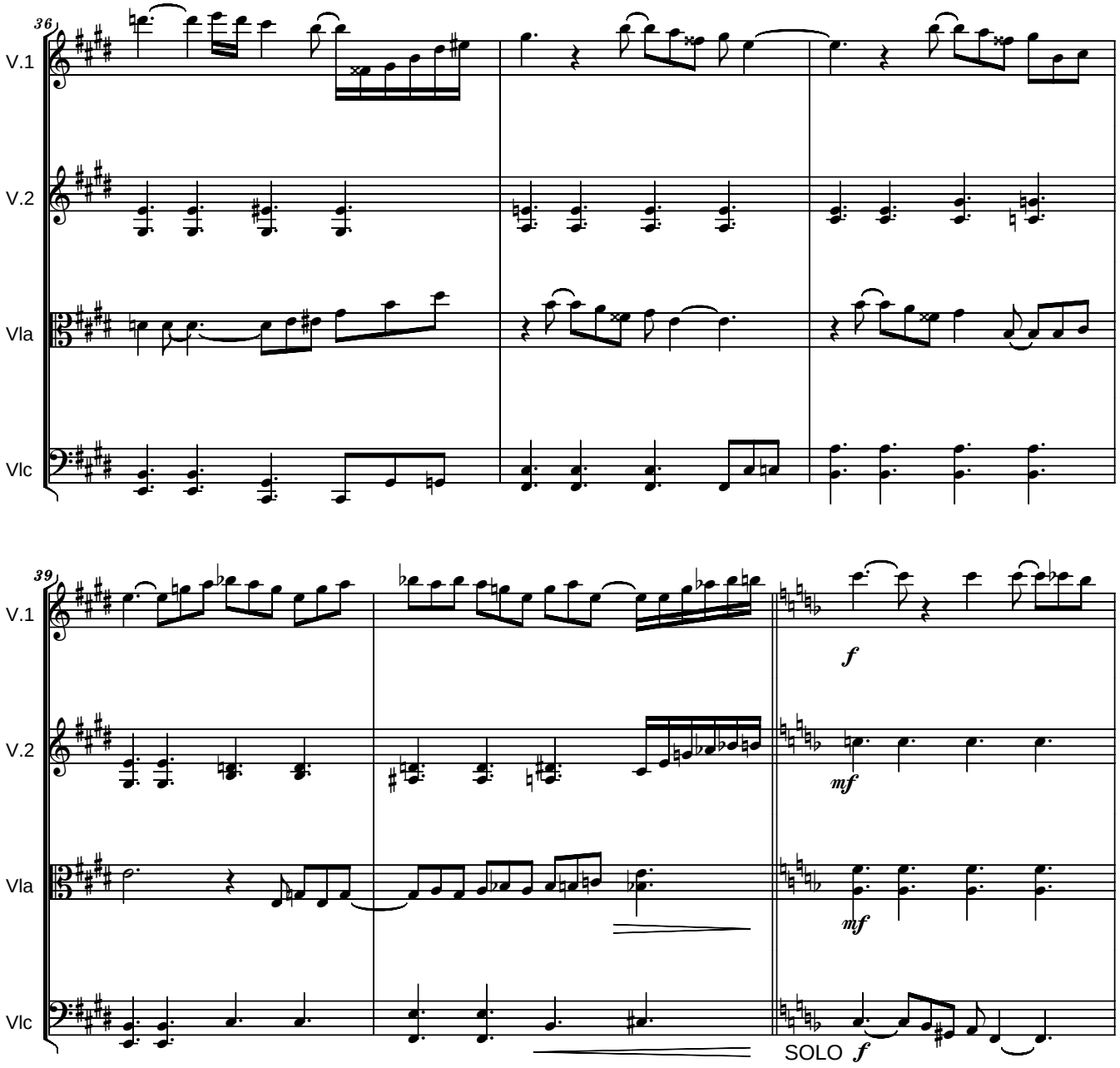
36
V.1
V.2
Vla
Vlc
39
V.1
V.2
Vla
Vlc
f
mf
mf
SOLO f

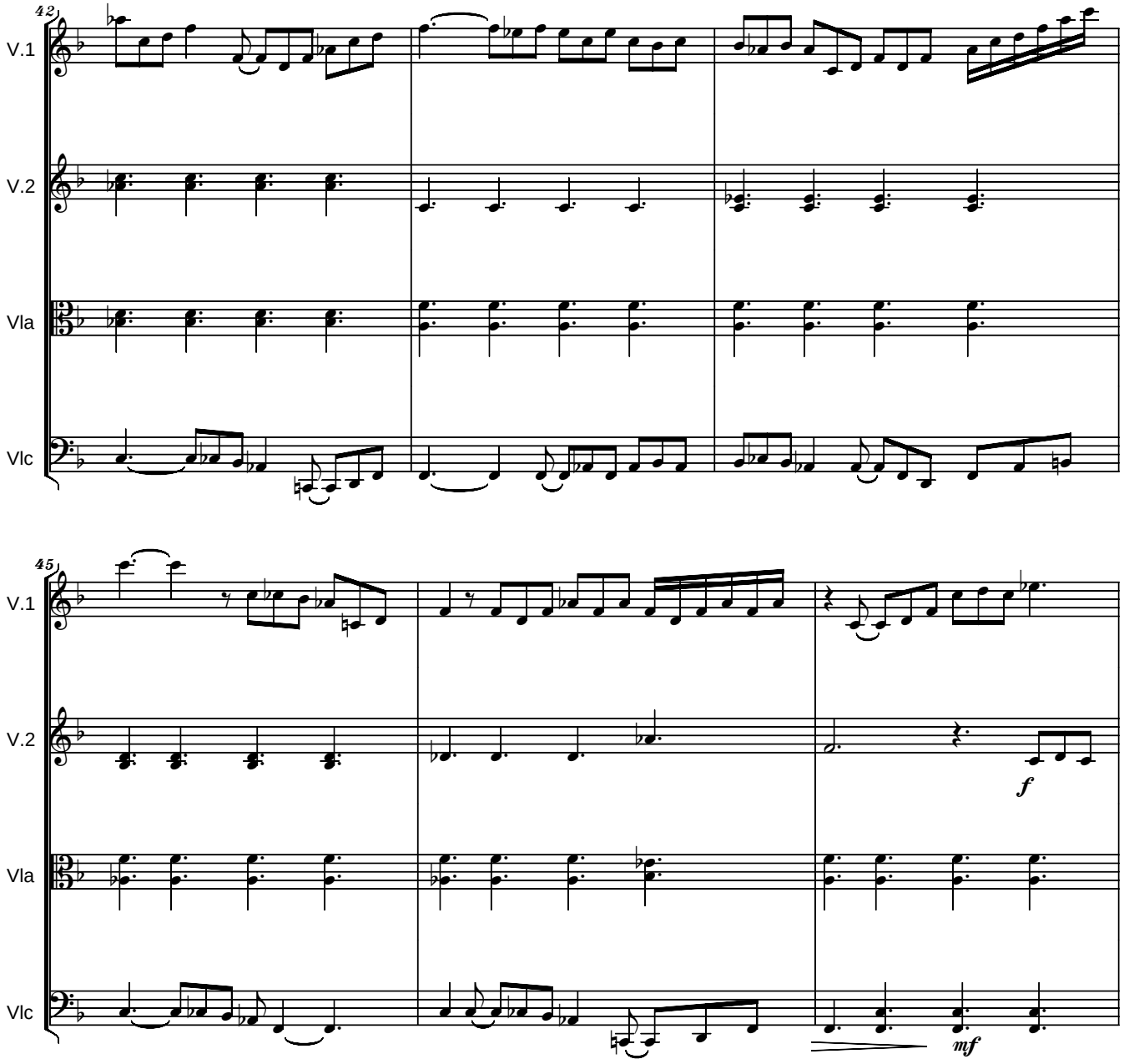
42
V.1
V.2
Vla
Vlc
45
V.1
V.2
f
Vla
Vlc
mf

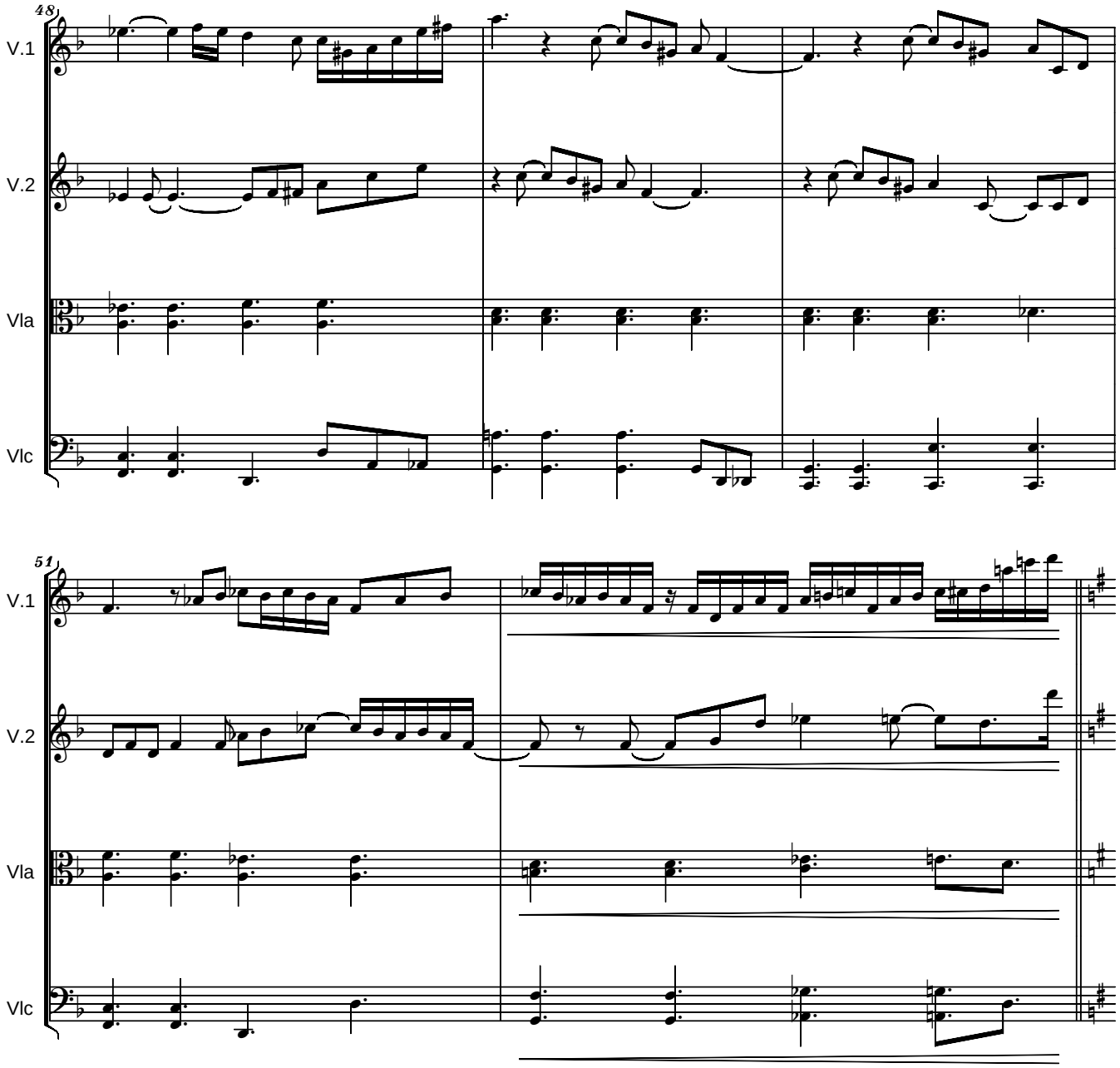
48
V.1
V.2
Vla
Vlc
51
V.1
V.2
Vla
Vlc

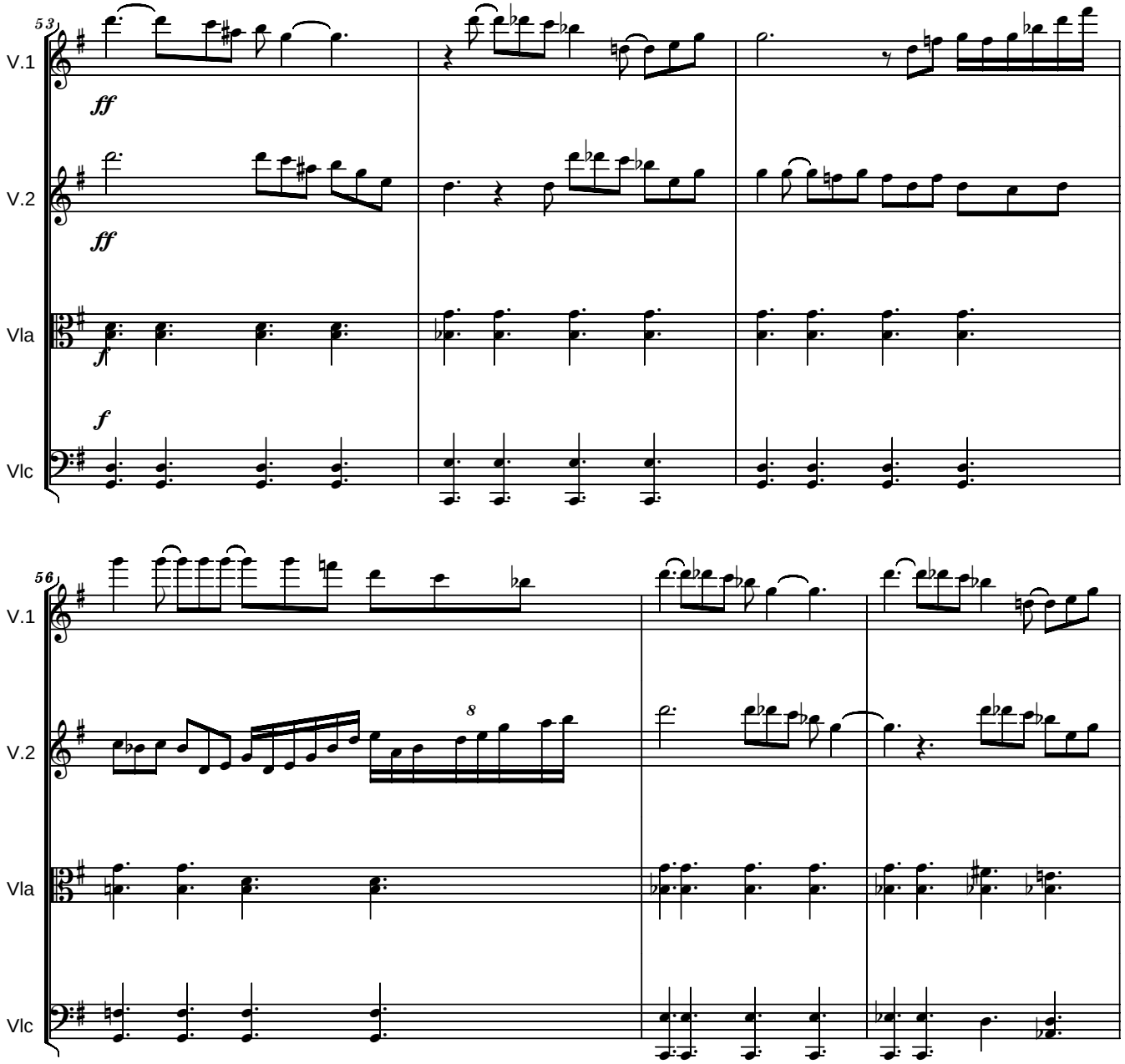
53
V.1
ff
V.2
ff
Vla
f
f
Vlc
56
V.1
V.2
8
Vla
Vlc

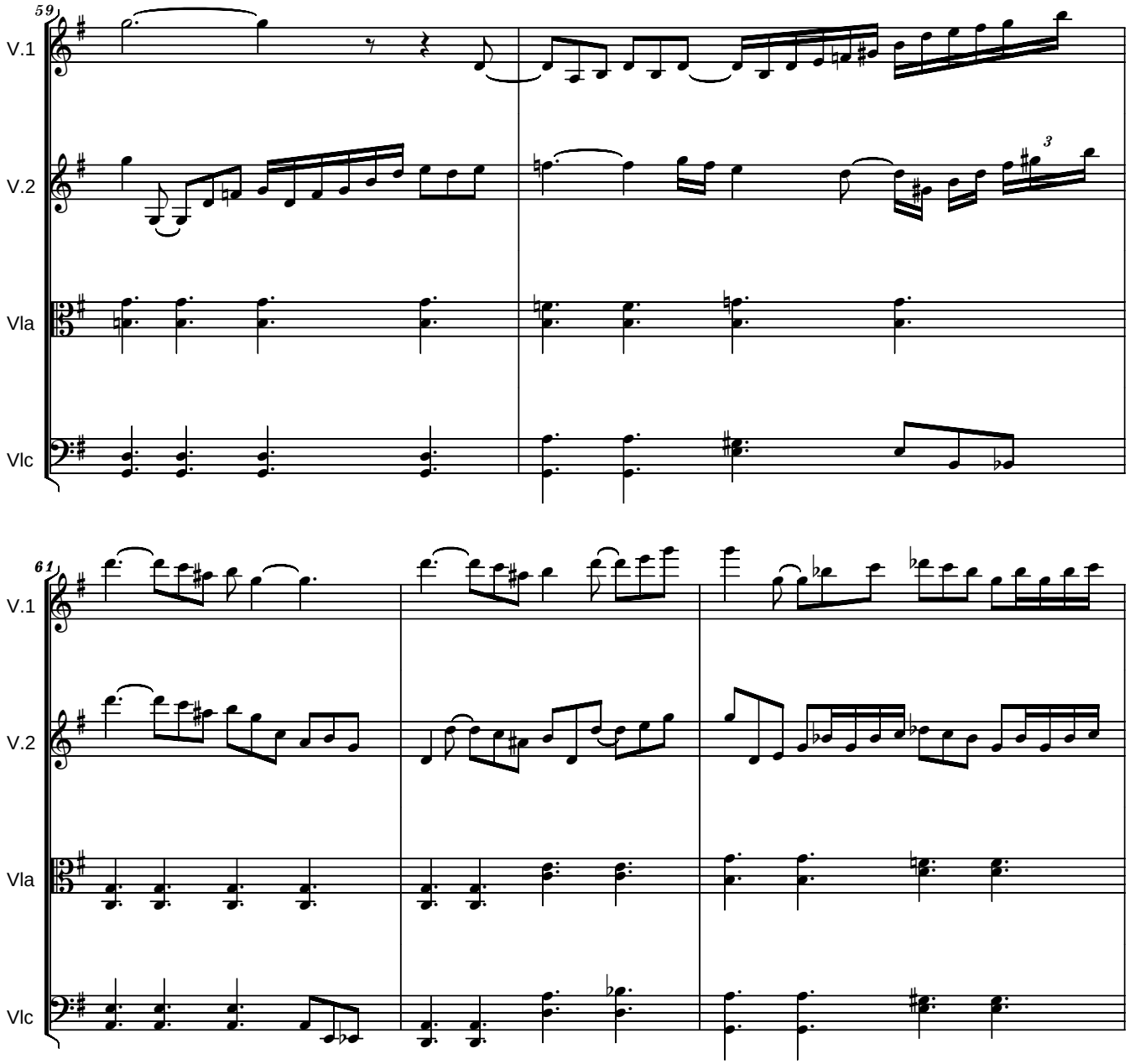
59
V.1
V.2
Vla
Vlc
61
V.1
V.2
Vla
Vlc

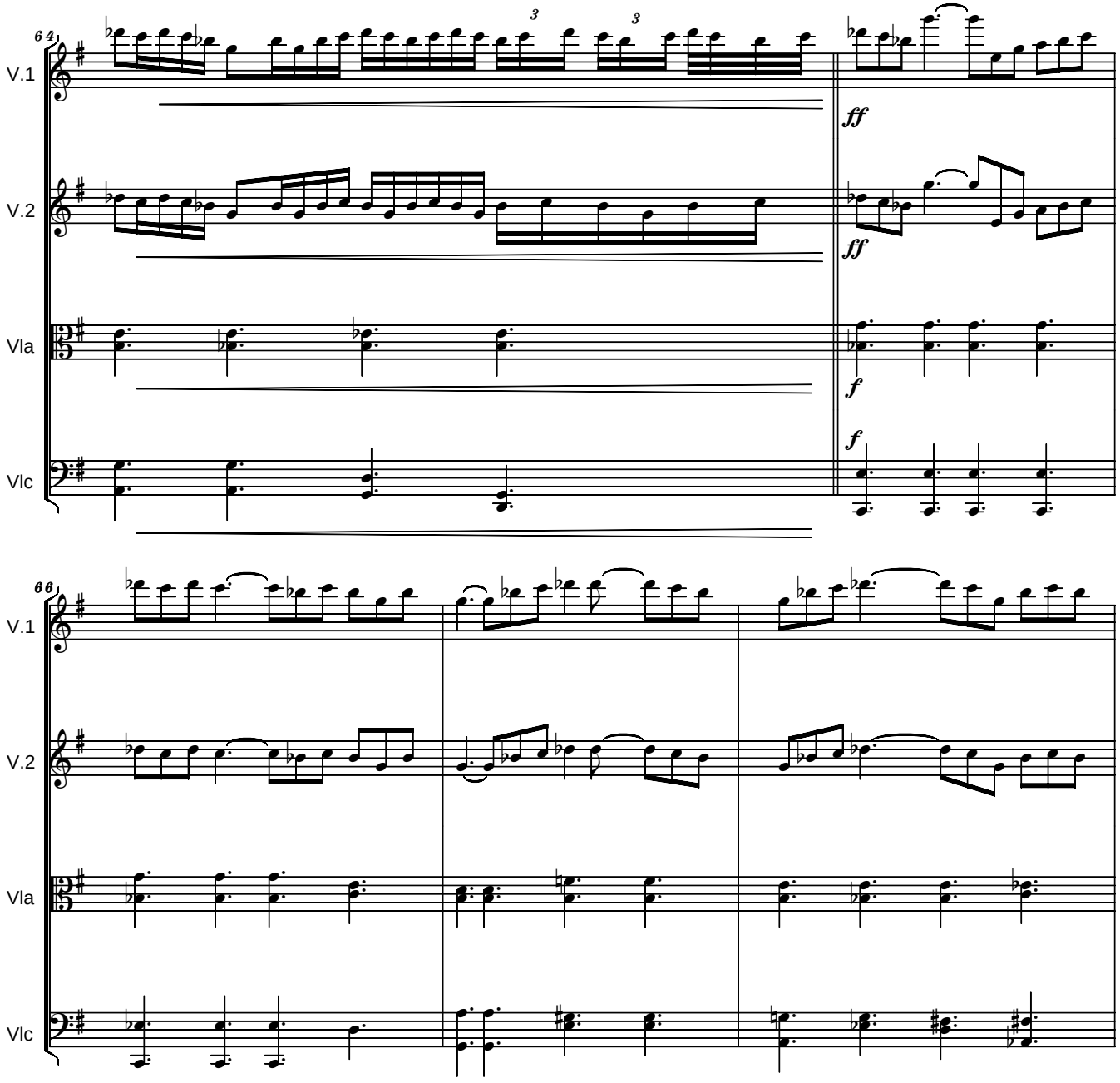
64
V.1
V.2
Vla
Vlc
ff
ff
f
f
66
V.1
V.2
Vla
Vlc

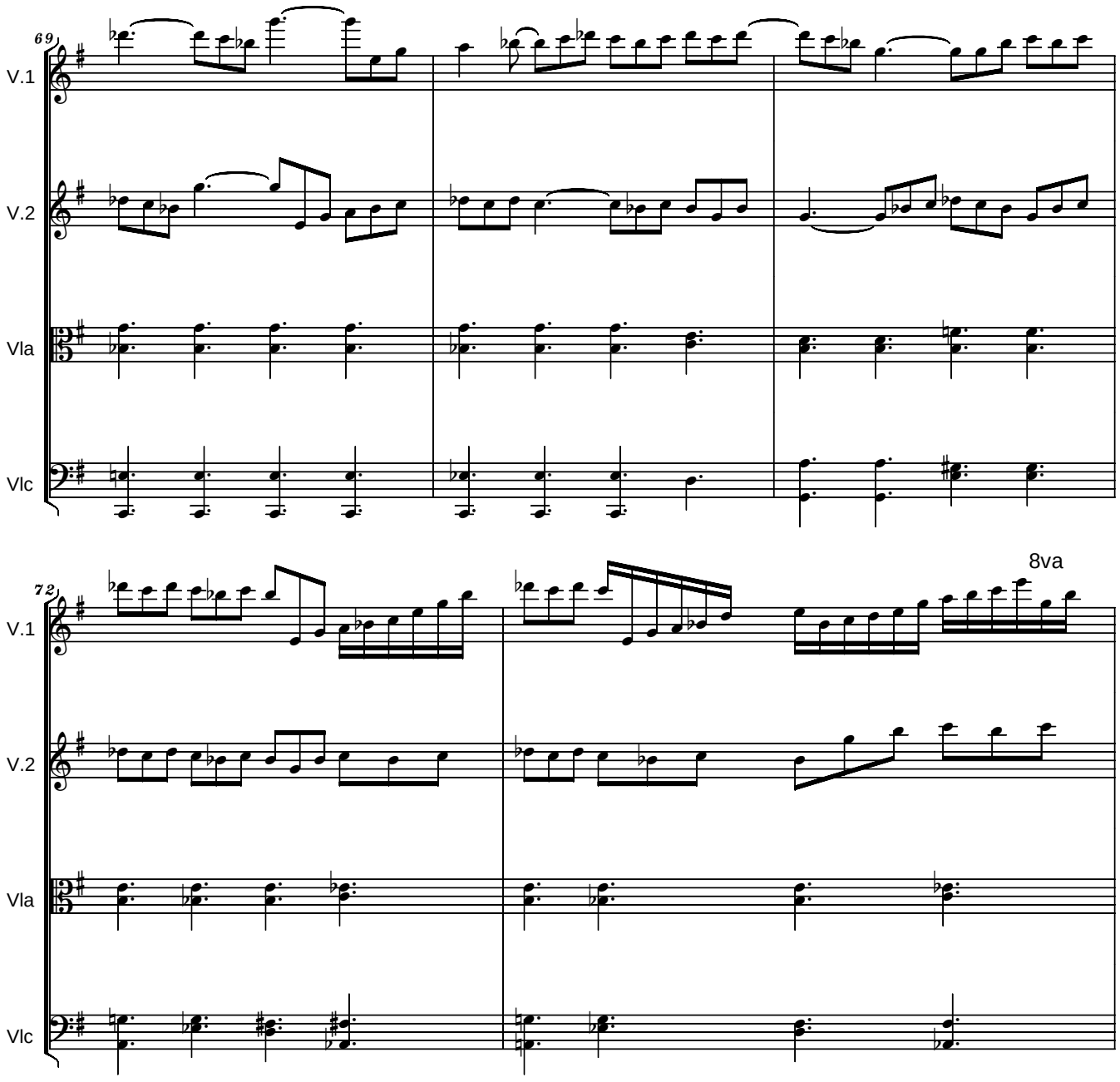
69
V.1
V.2
Vla
Vlc
72
8va
V.1
V.2
Vla
Vlc

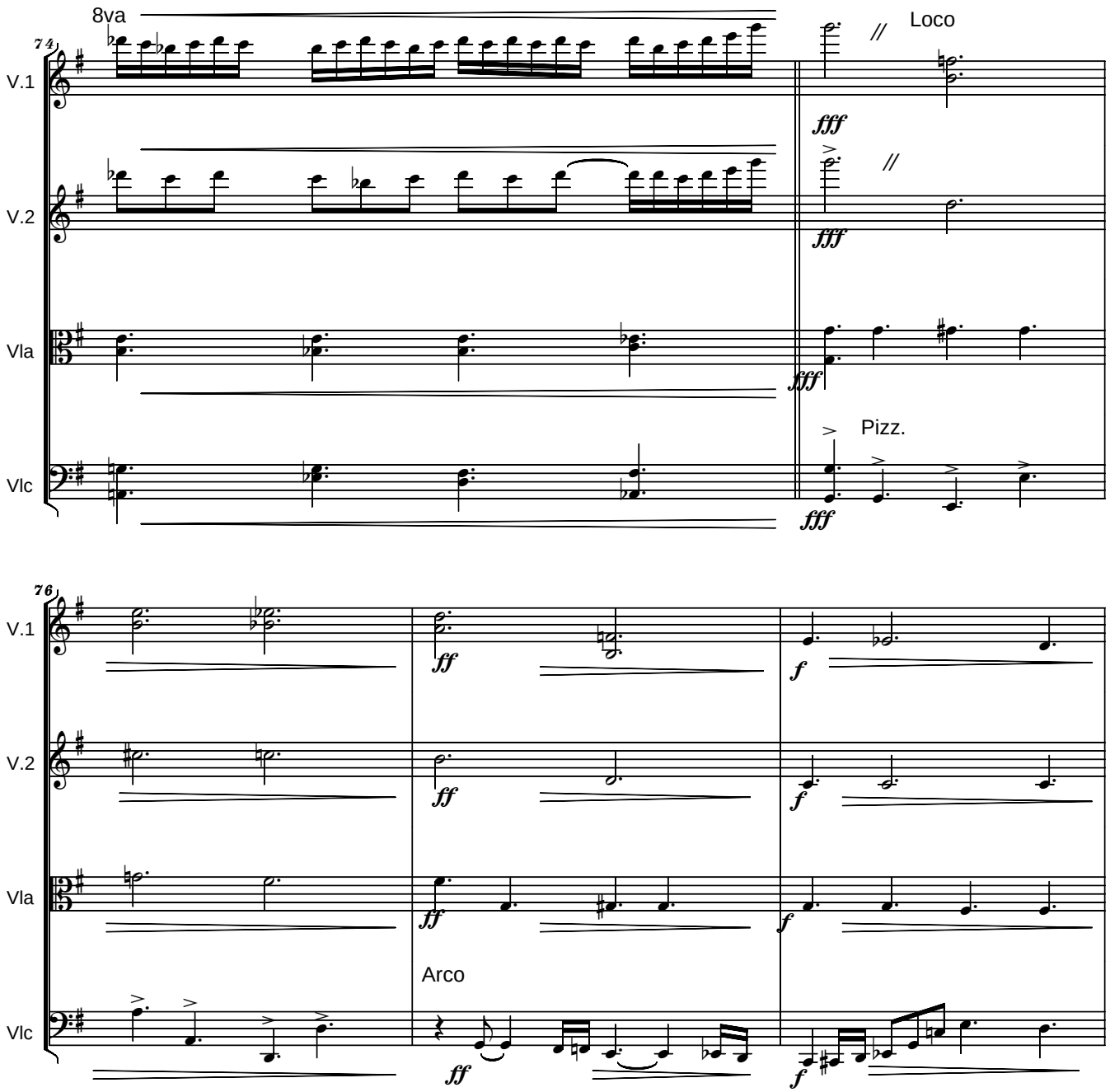
8va
74
V.1
V.2
Vla
Vlc
Loco
fff
Pizz.
76
ff
f
Arco

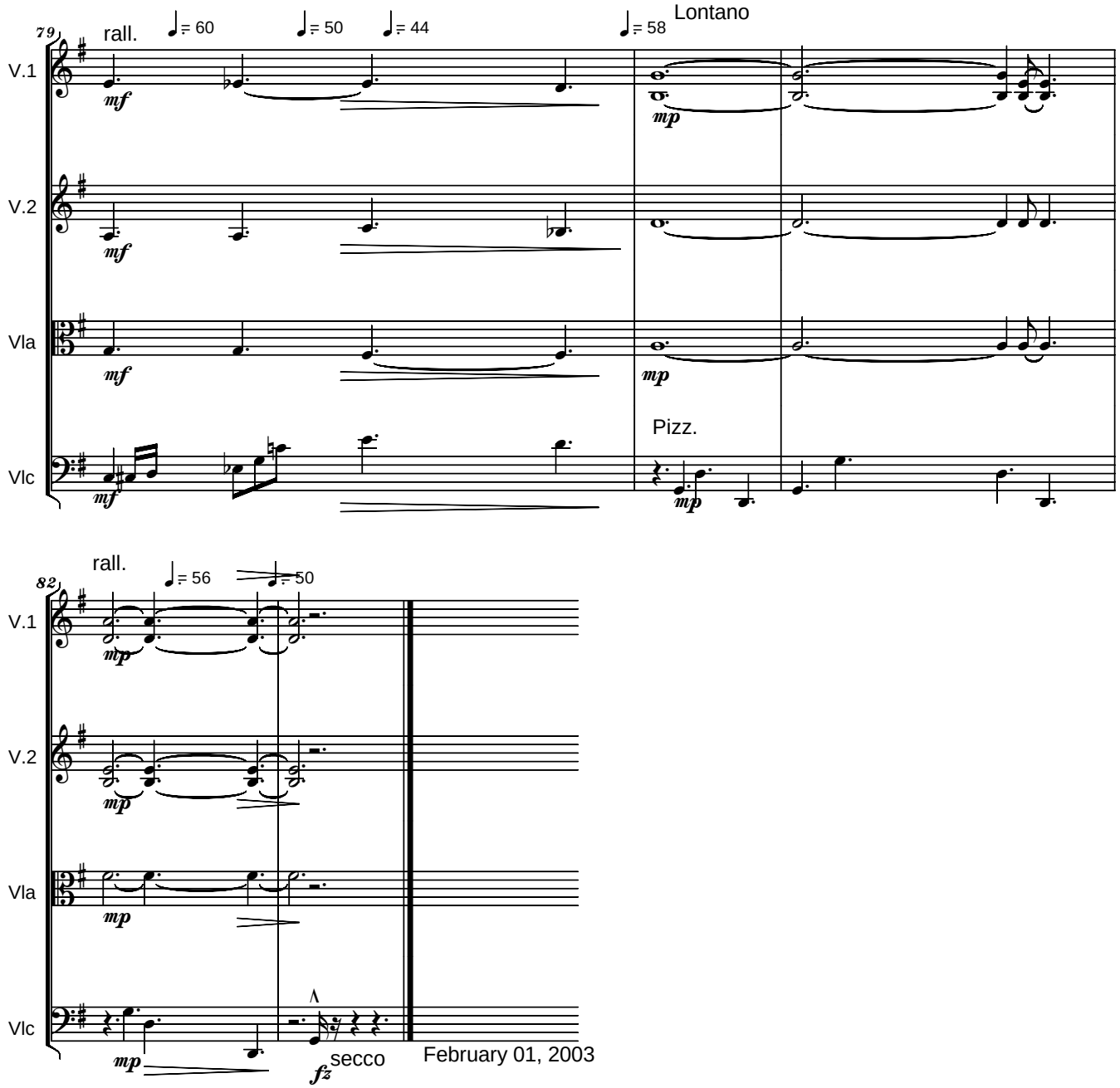
79
rall.
♩= 60
♩= 50
♩= 44
♩= 58
Lontano
V.1
V.2
Vla
Vlc
mf
mp
Pizz.
82
rall.
♩= 56
♩= 50
fz
secco
February 01, 2003

GOD BLESS AMERICA
PRAYER
for String Quartet
- Violin 1 Part -

Serban Nichifor
(2003)

Lento - "with swing", ma sempre sostenuto

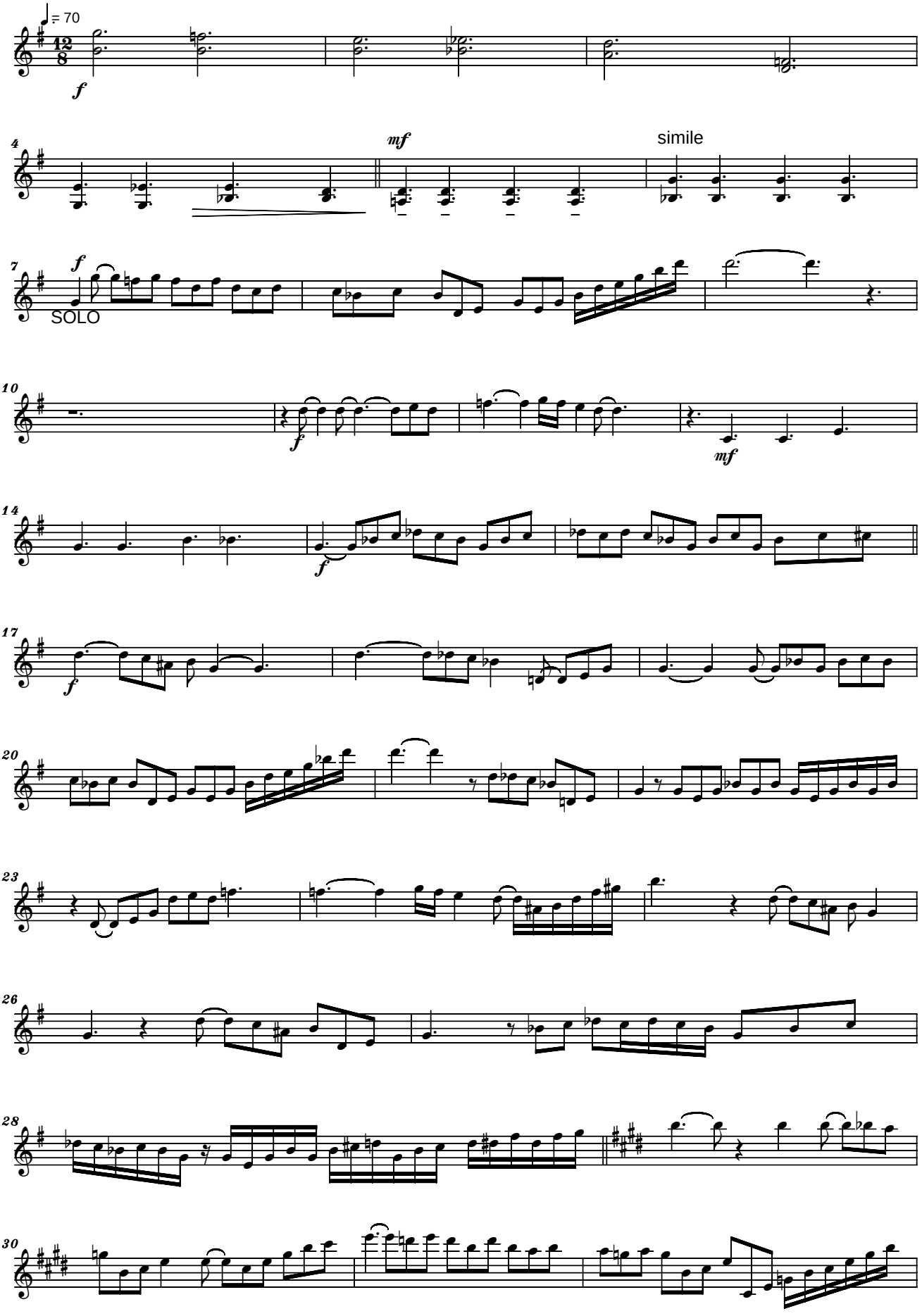

Coppyright (c) 2003 by Serban Nichifor (SABAM)

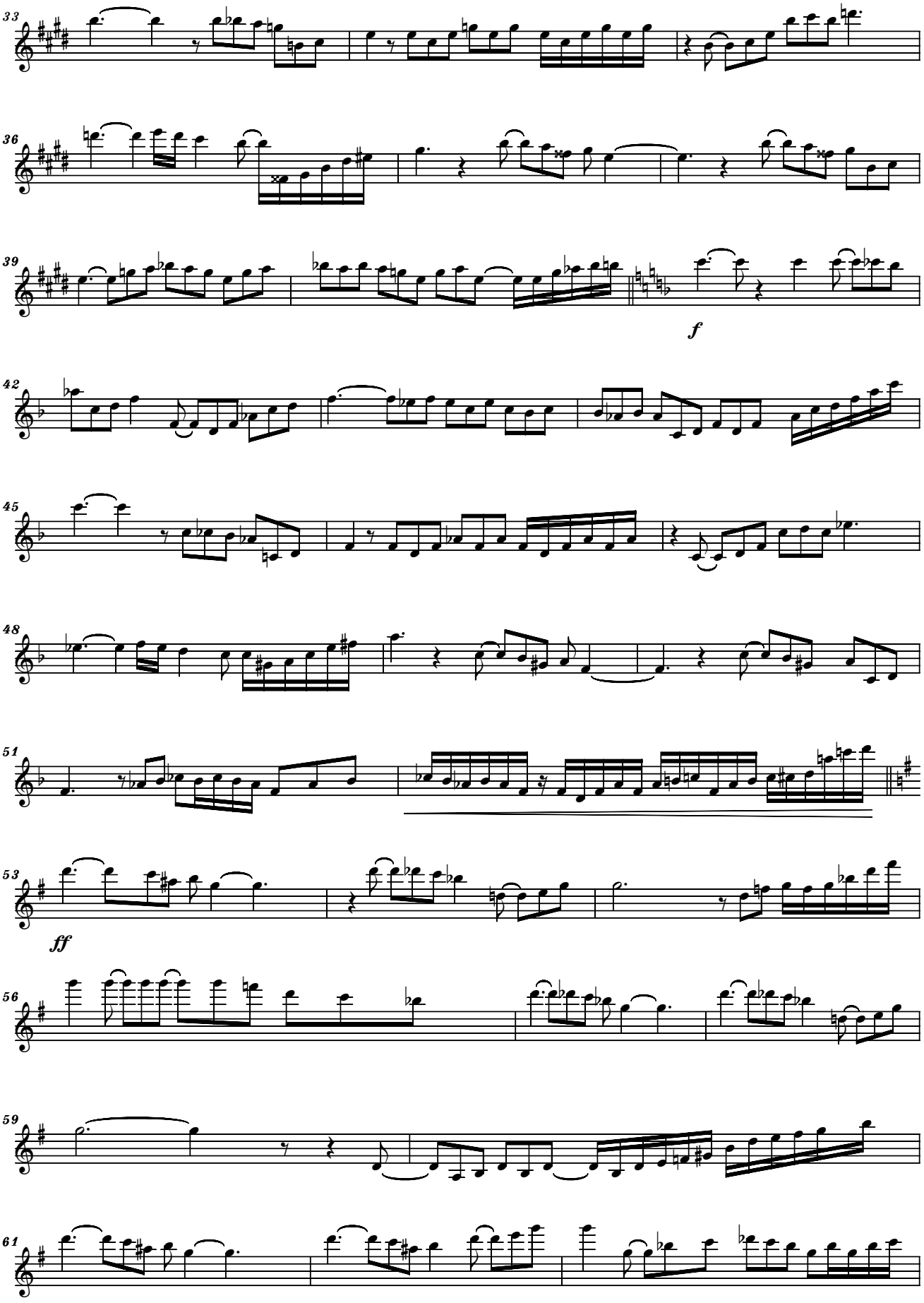
33
36
39
f
42
45
48
51
53
ff
56
59
61

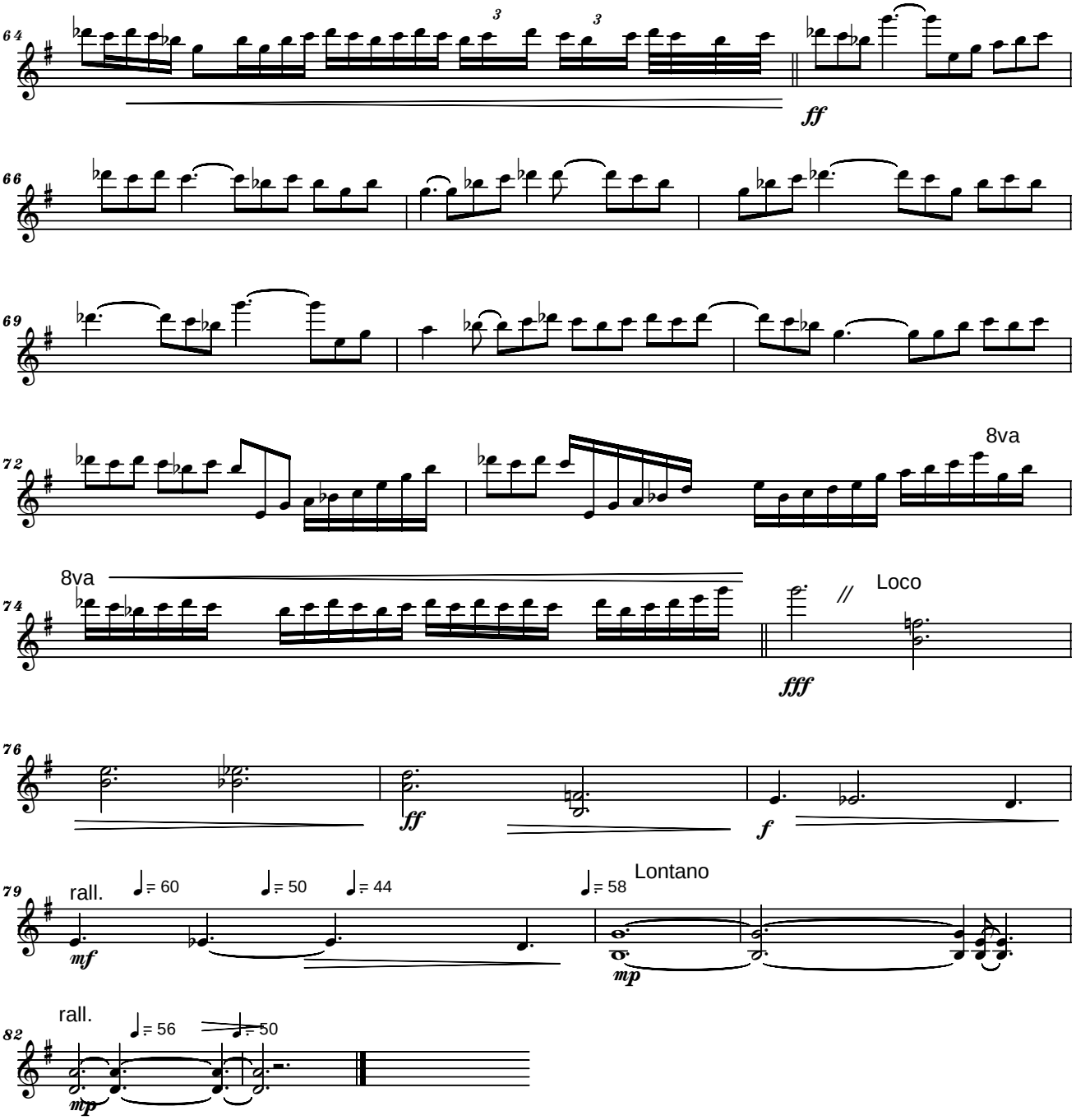
64
3
3
ff
66
69
72
8va
8va
74
fff
Loco
76
ff
f
79
rall.
= 60
= 50
= 44
= 58
Lontano
mf
mp
82
rall.
= 56
= 50
mp

GOD BLESS AMERICA
PRAYER
for String Quartet
- Violin 2 Part -

Serban Nichifor
(2003)

Lento - "with swing", ma sempre sostenuto

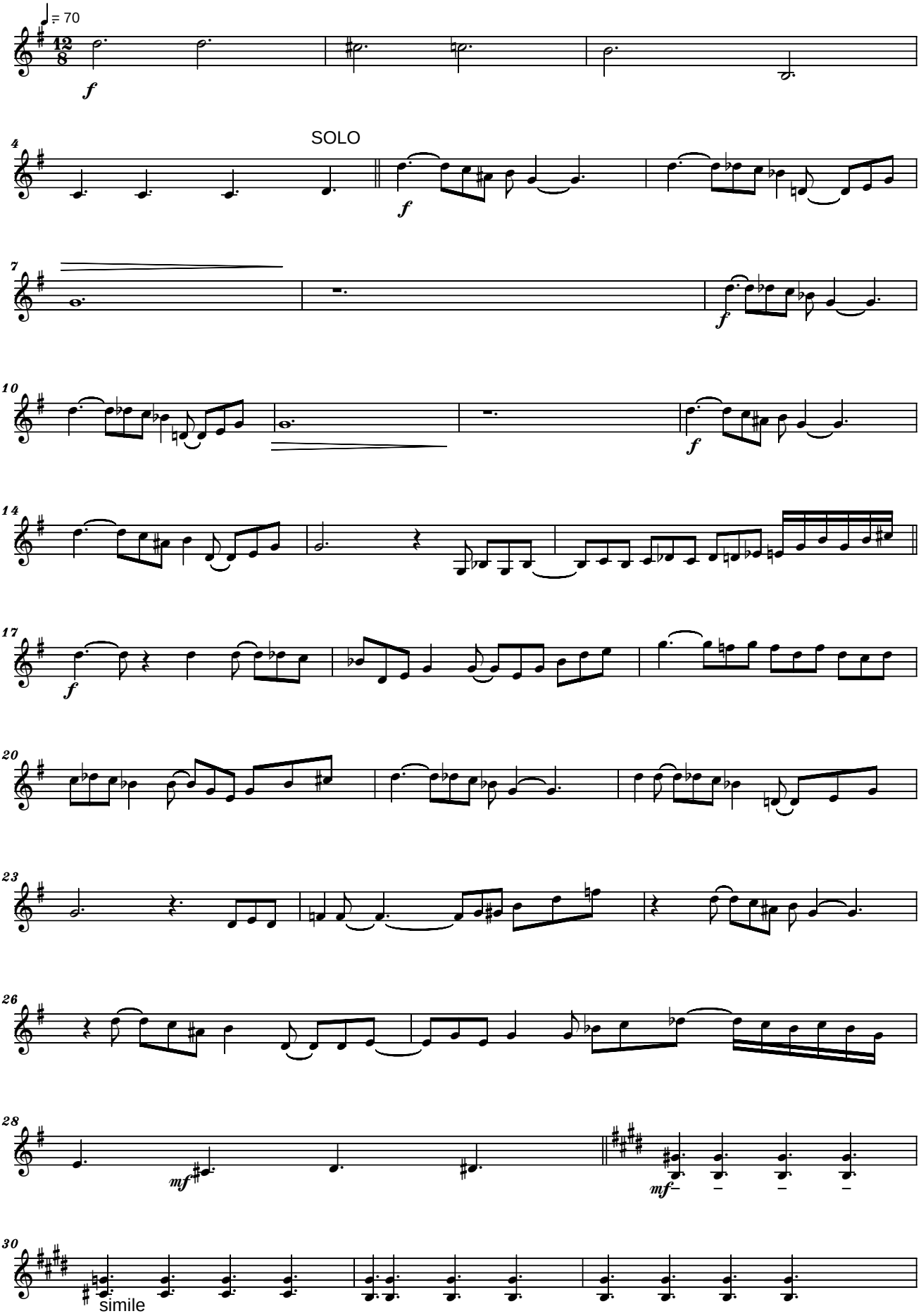

Coppyright (c) 2003 by Serban Nichifor (SABAM)

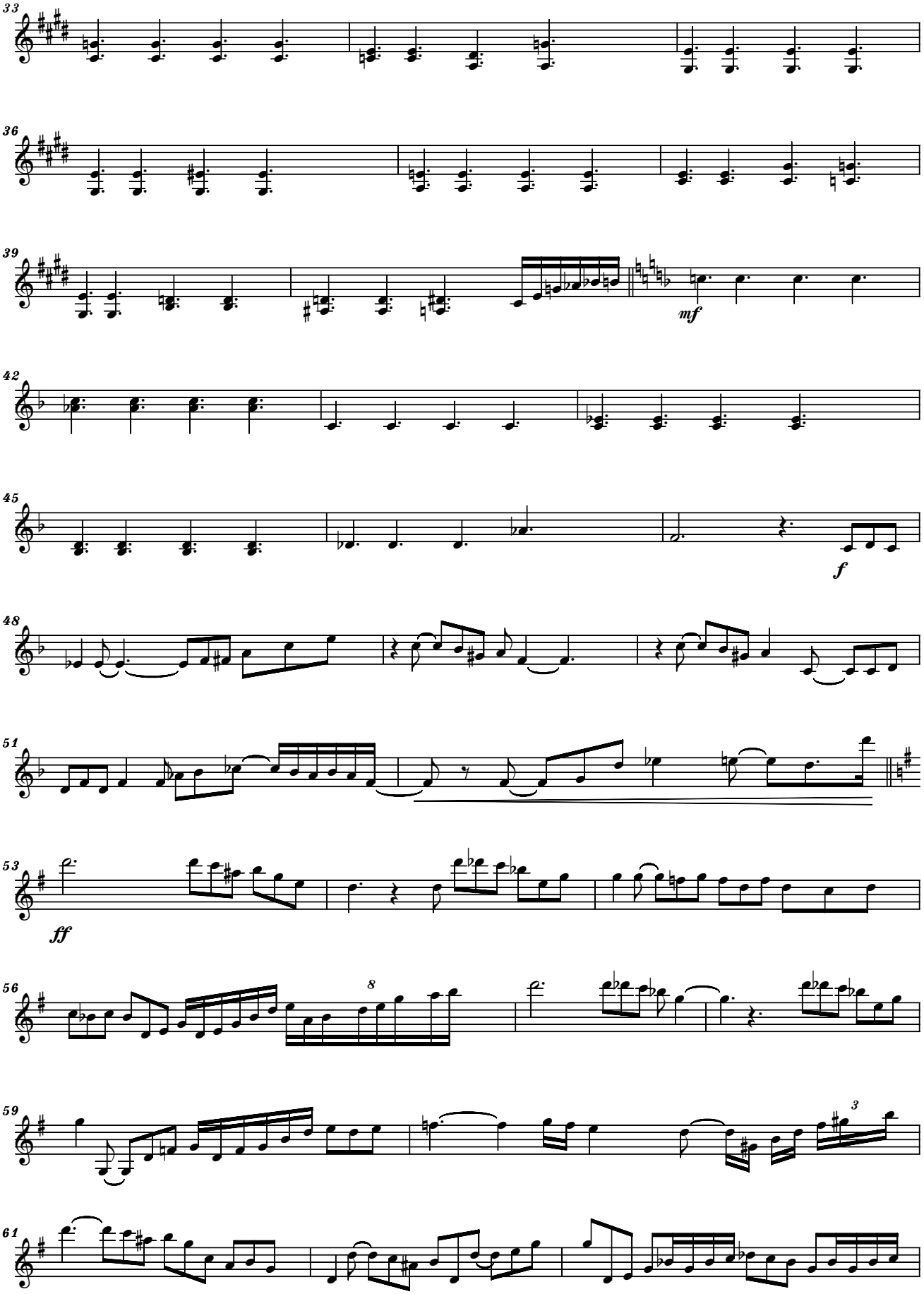
33
36
39
mf
42
45
f
48
51
53
ff
56
8
59
3
61

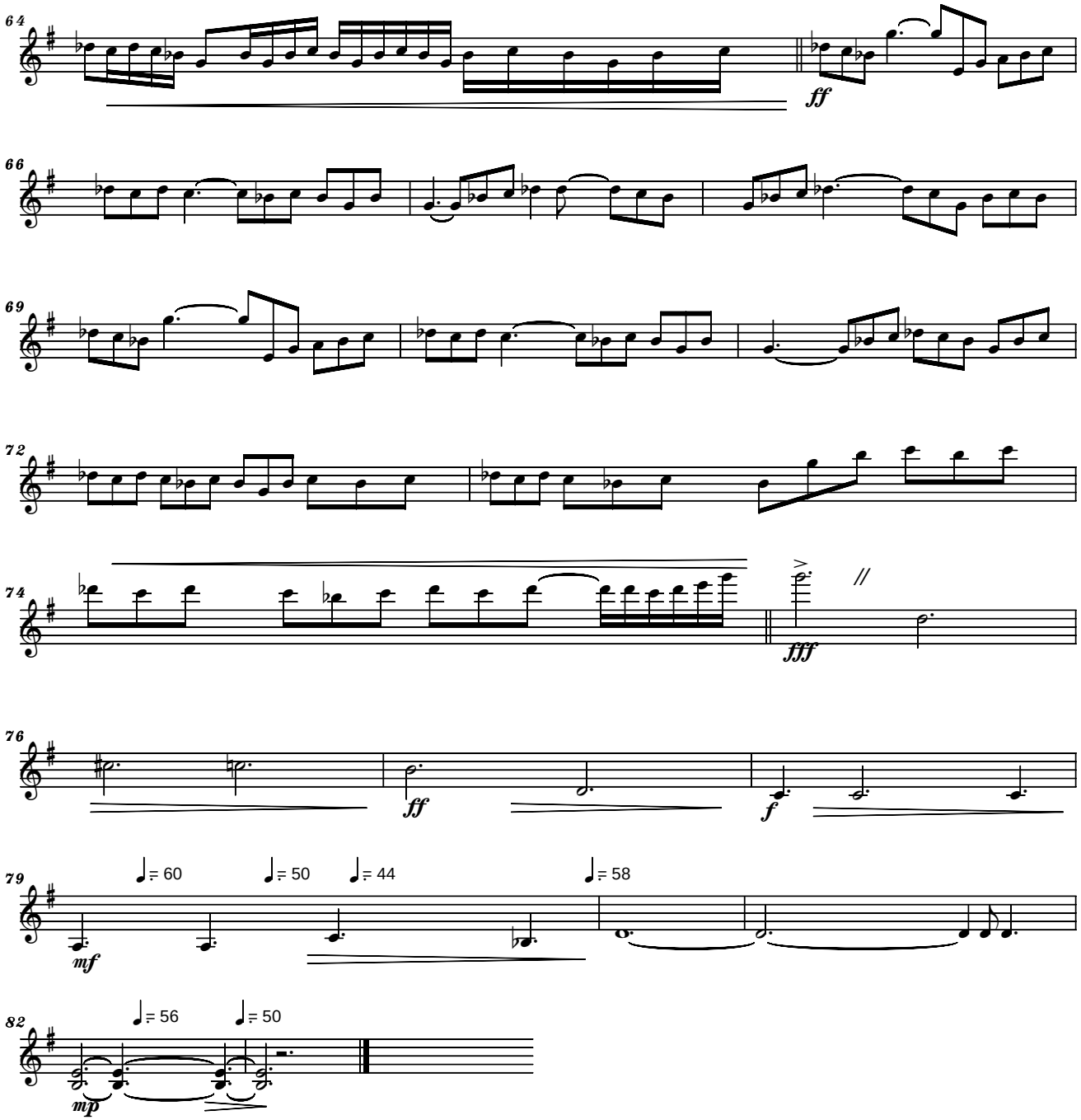
64
ff
66
69
72
74
fff
76
ff
f
79
♩= 60
♩= 50
♩= 44
♩= 58
mf
82
♩= 56
♩= 50
mp

GOD BLESS AMERICA
PRAYER
for String Quartet
- Viola Part -

Serban Nichifor
(2003)

Lento - "with swing", ma sempre sostenuto

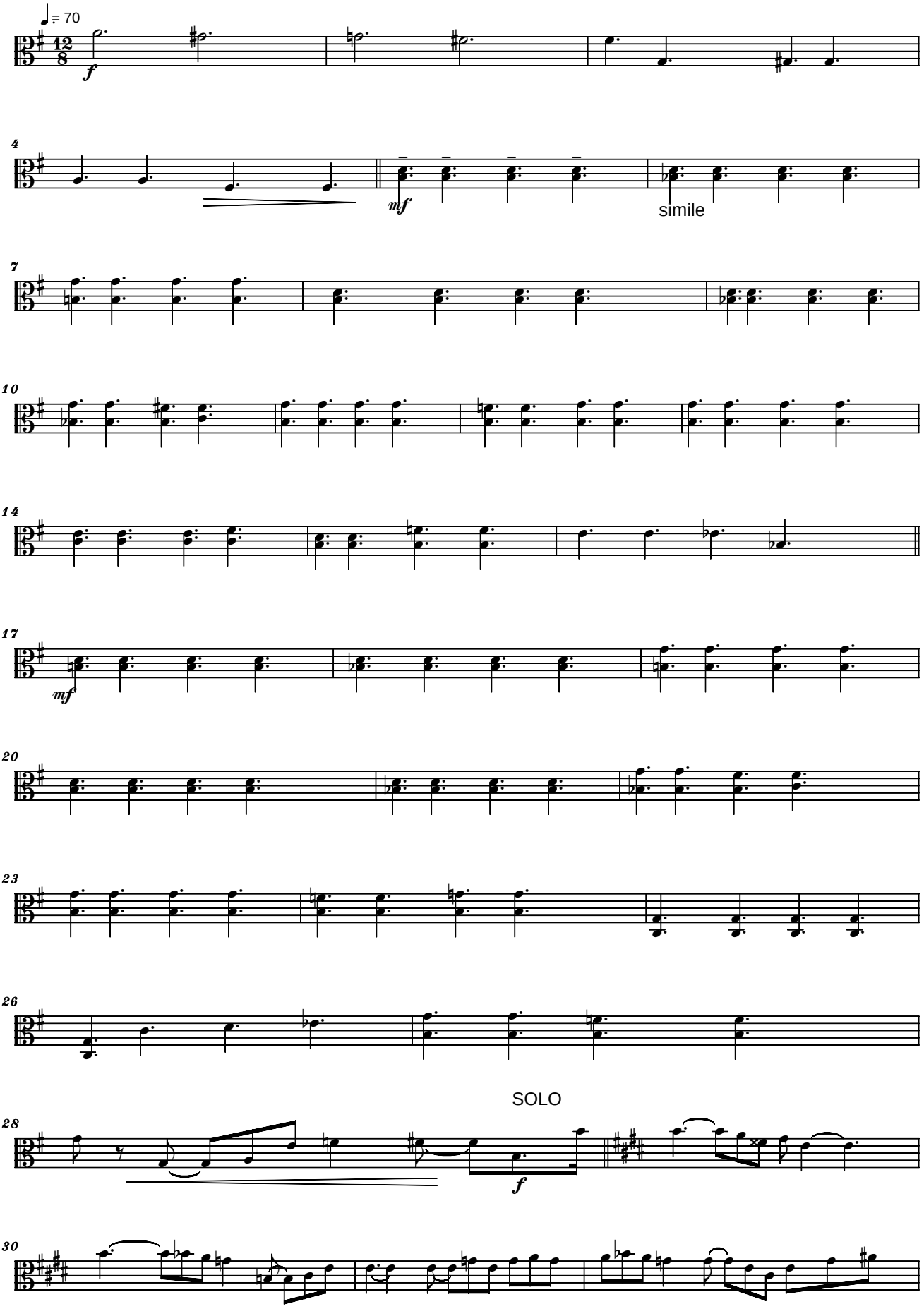

Coppyright (c) 2003 by Serban Nichifor (SABAM)

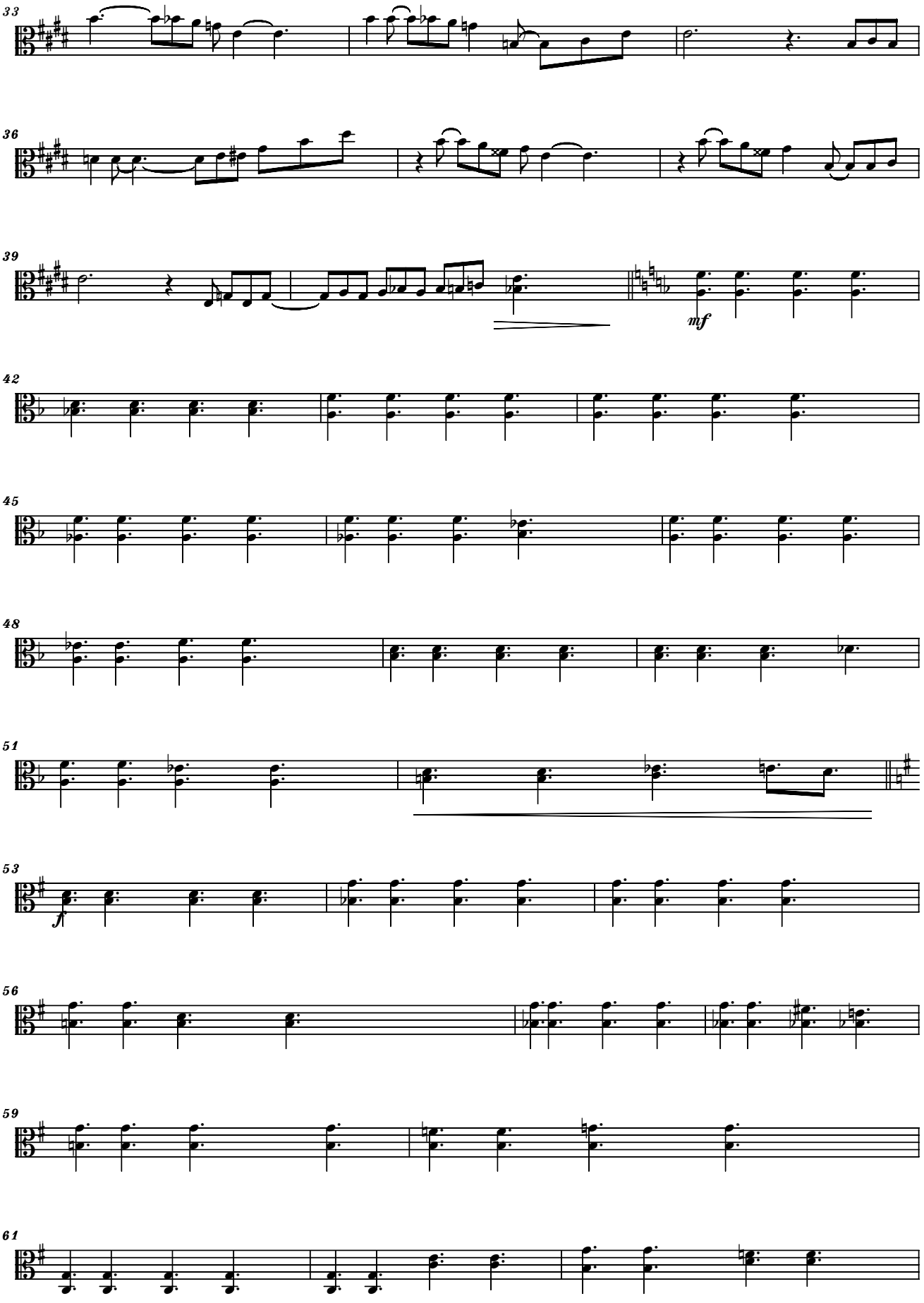
33
36
39
mf
42
45
48
51
53
f
56
59
61

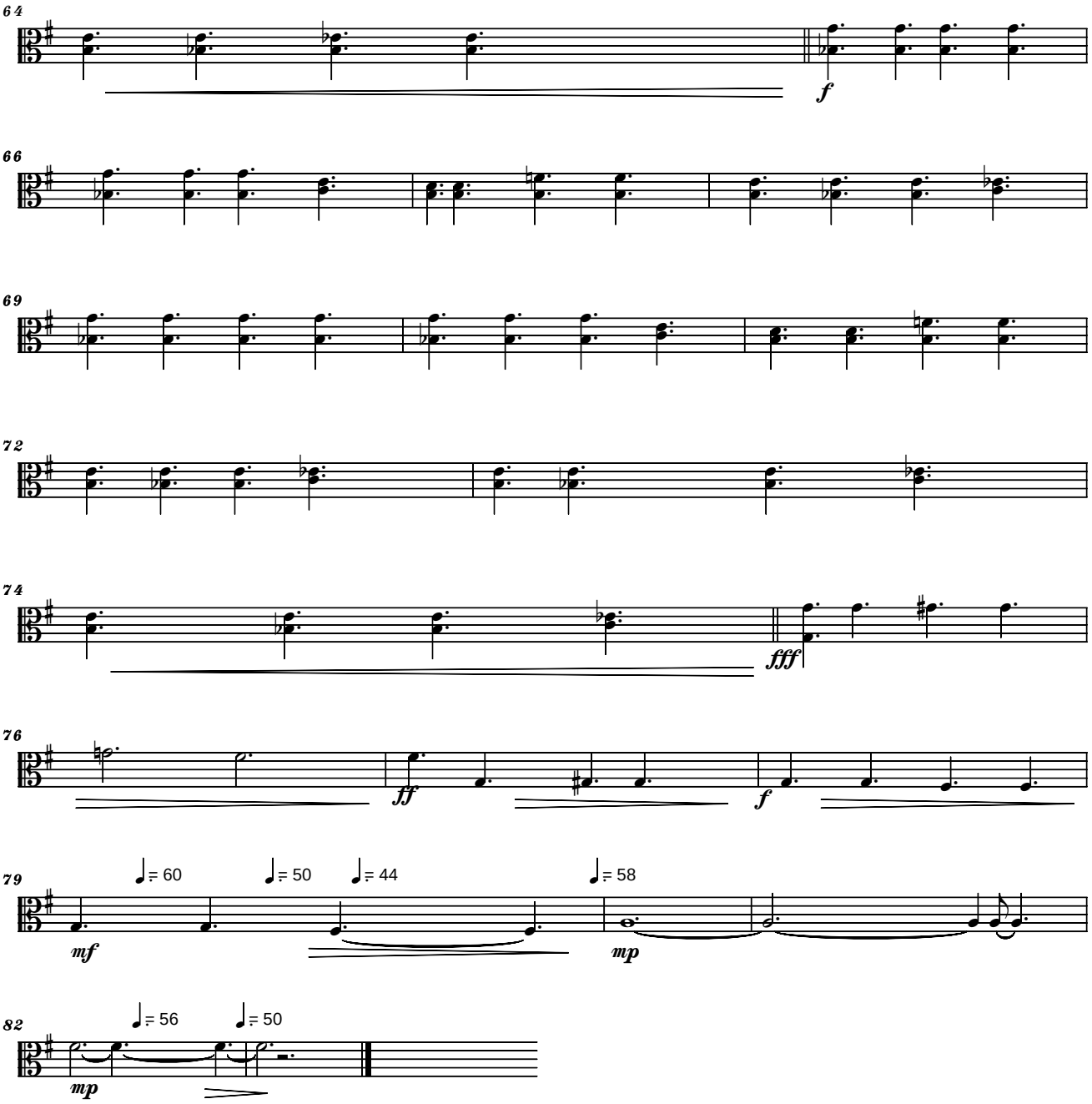
64
f
66
69
72
74
fff
76
ff
f
79
♩= 60
♩= 50
♩= 44
♩= 58
mf
mp
82
♩= 56
♩= 50
mp

GOD BLESS AMERICA
PRAYER
for String Quartet
- Cello Part -

Serban Nichifor
(2003)

Lento - "with swing", ma sempre sostenuto

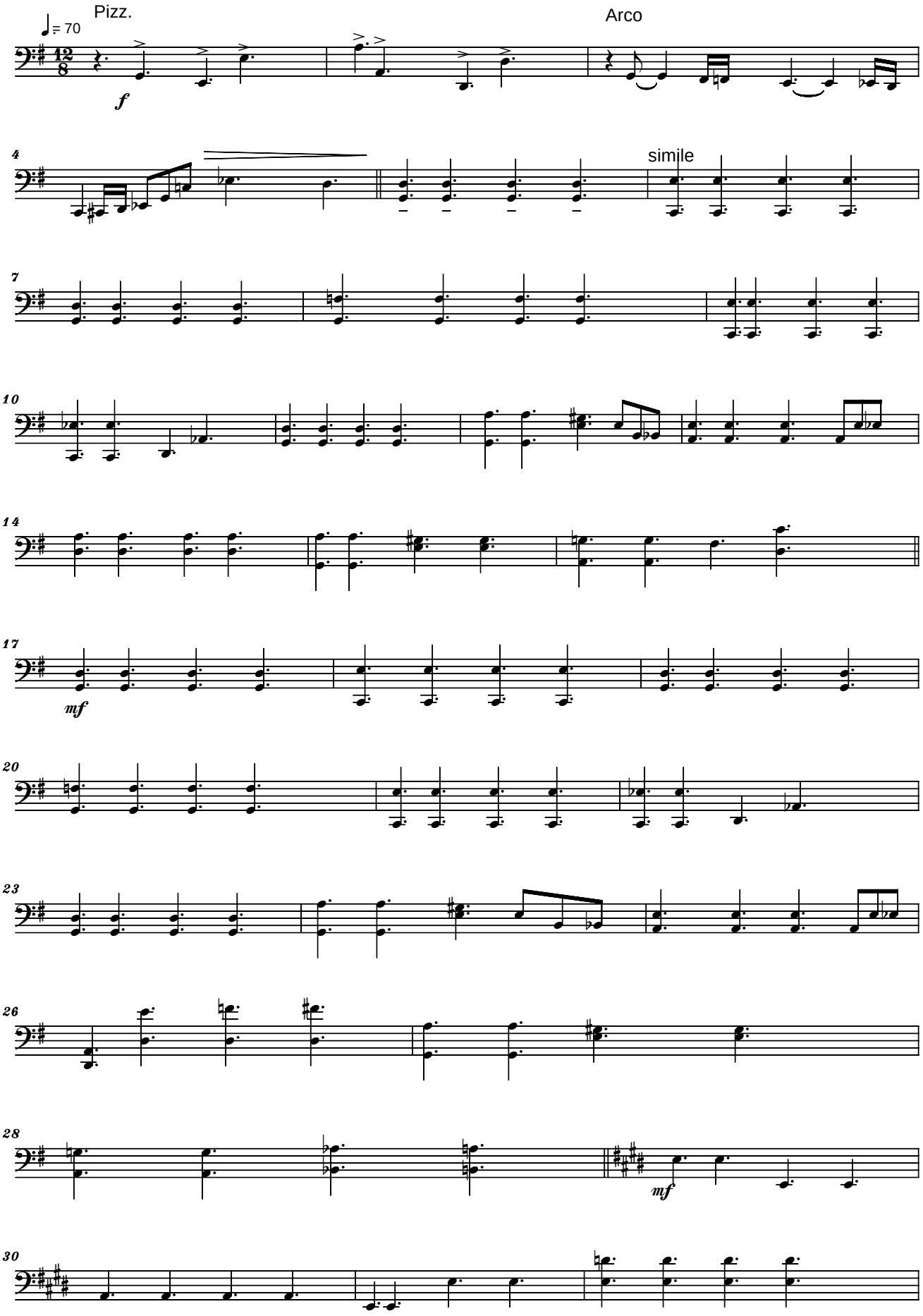

Coppyright (c) 2003 by Serban Nichifor (SABAM)

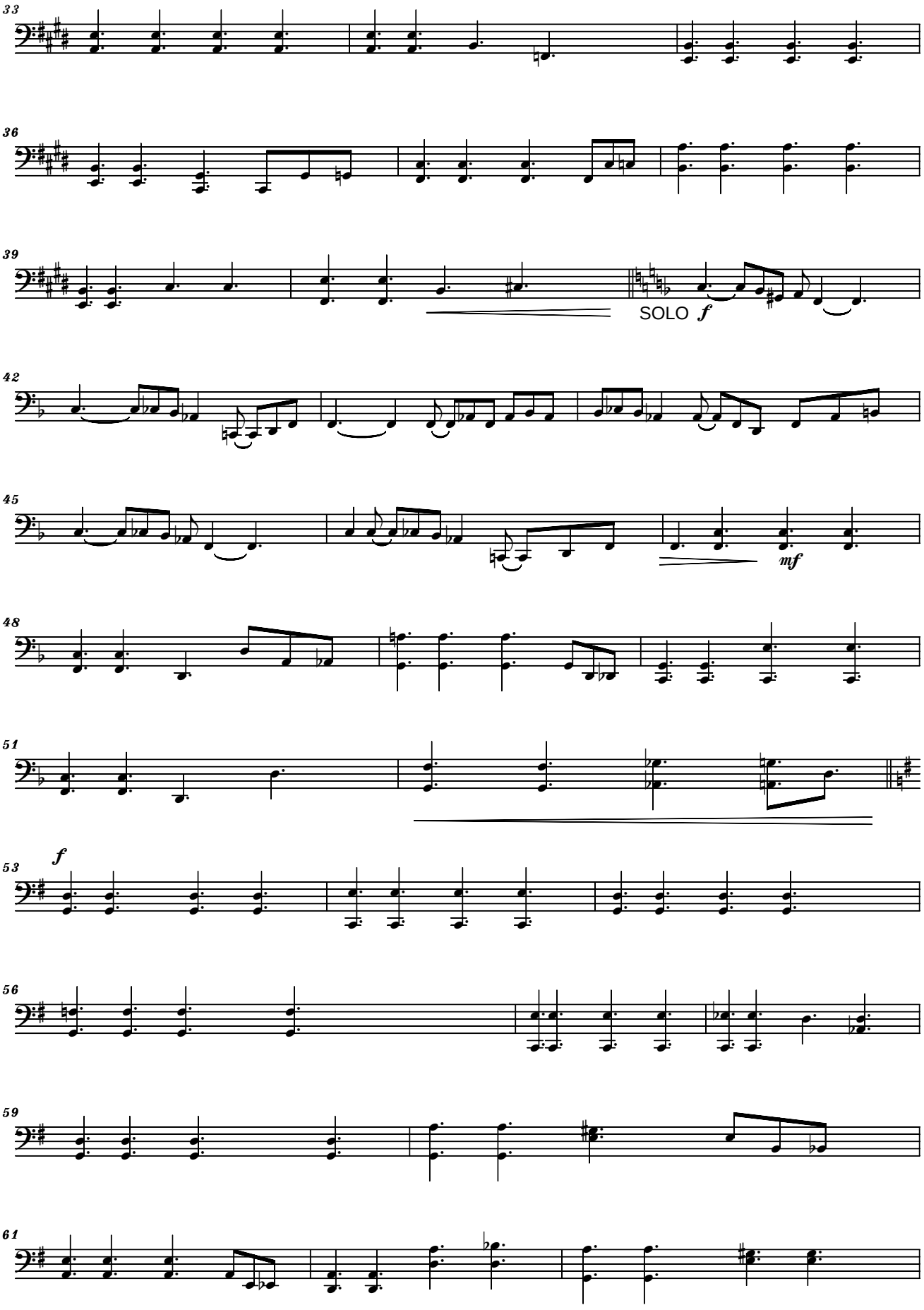
33
36
39
SOLO f
42
45
mf
48
51
f
53
56
59
61

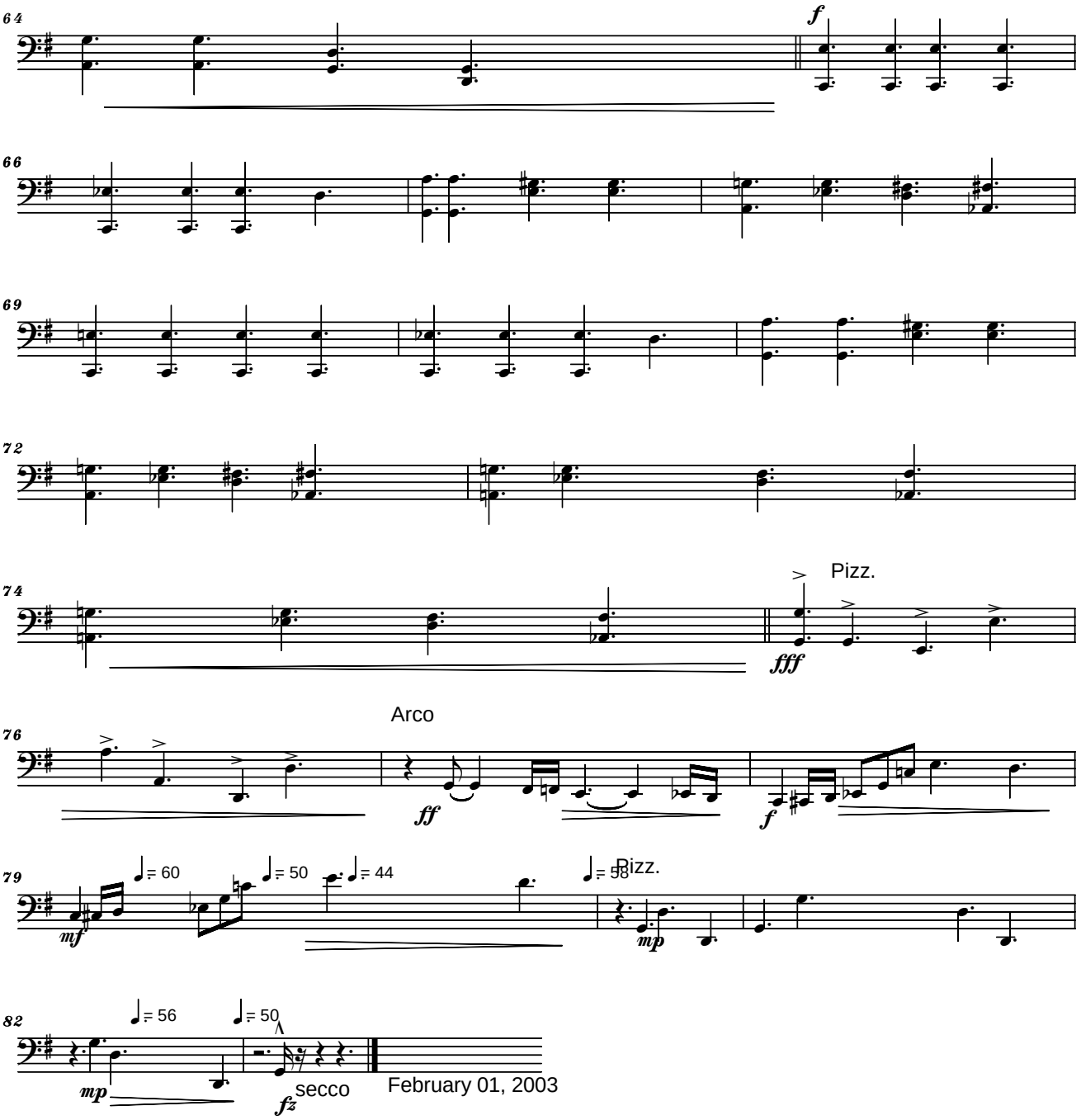
64
f
66
69
72
74
Pizz.
fff
76
Arco
ff
f
79
= 60
= 50
= 44
= 58
Pizz.
mf
mp
82
= 56
= 50
mp
fz
secco
February 01, 2003

God Bless Our Prophet Dear

text by
Bernard Show, 1822-1894.

music by
Serban Nichifor

majestically

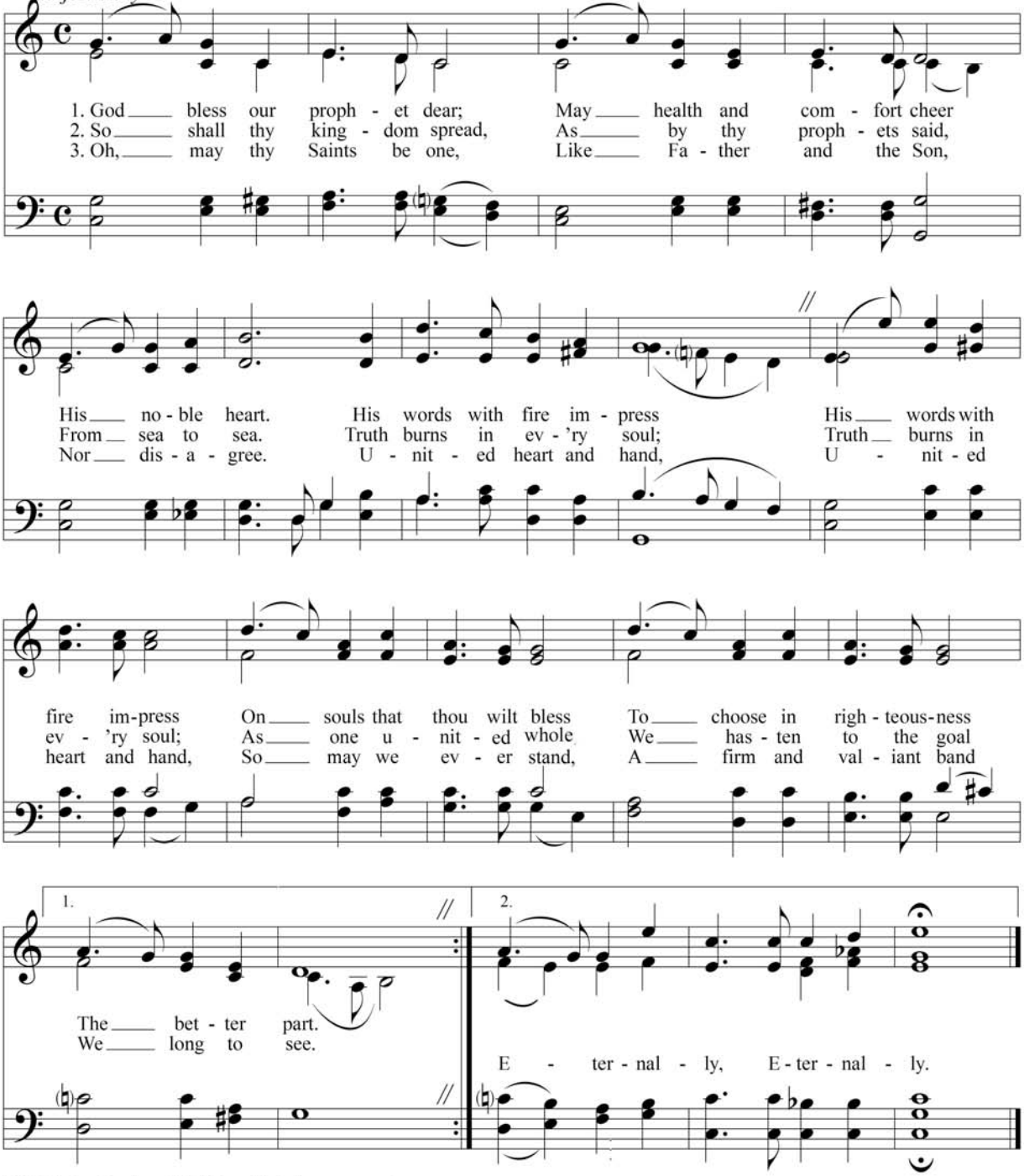

©2013 by Serban Nichifor. This hymn may be copied for incidental, noncommercial home or church use.

God Bless Our Prophet Dear

Majestically

Text: Bernard Snow, 1822-1894, alt.
Music: Serban Nichifor, b. 1954

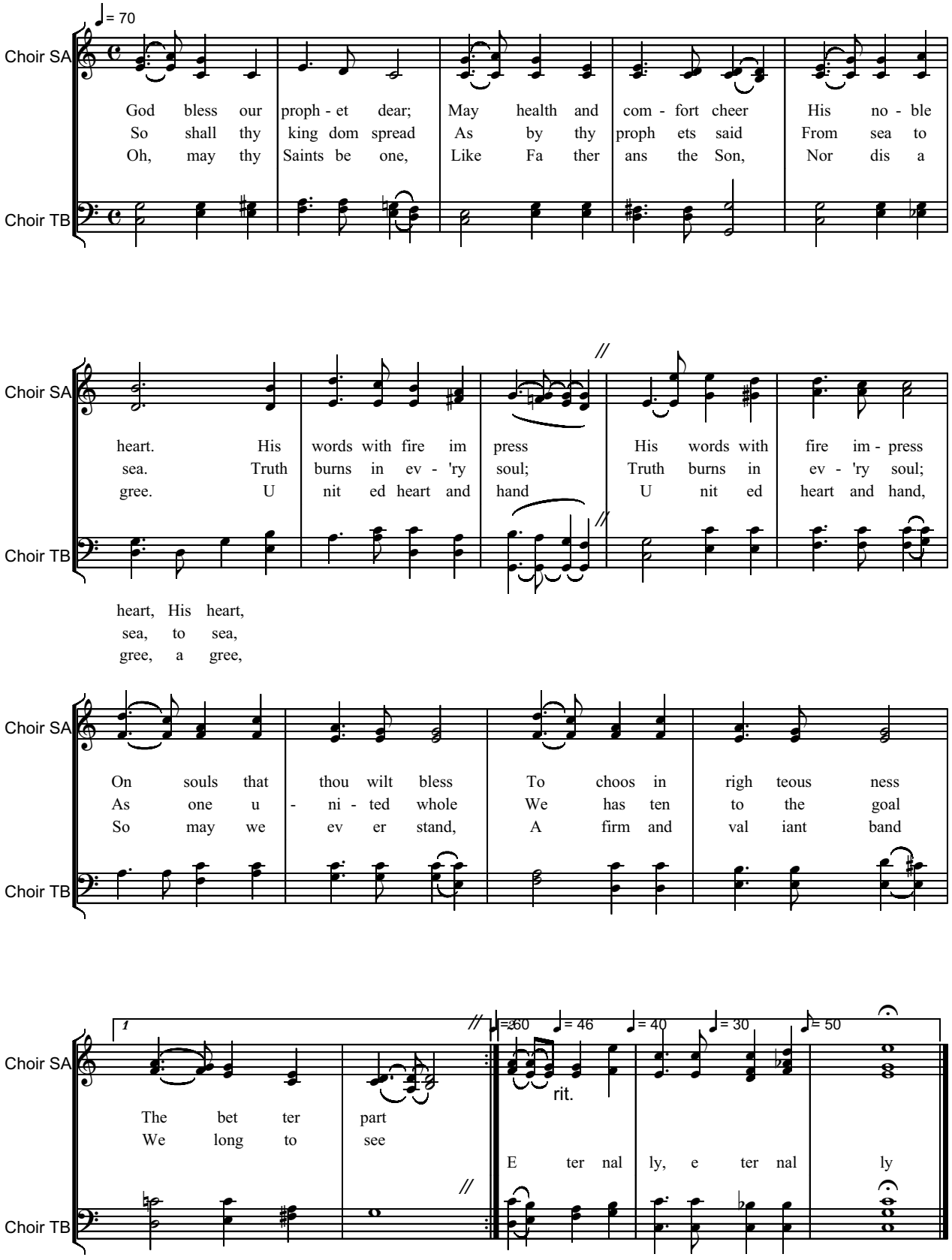

Copyright Music © 2013 by Serban NICHIFOR (SABAM, ASCAP)
IPI Name No. 46376567
IPI Base No. I-000391194-0

God Bless the USA

Prayerfully
- dedicated to Sue and to Rich McClellan

Serban Nichifor

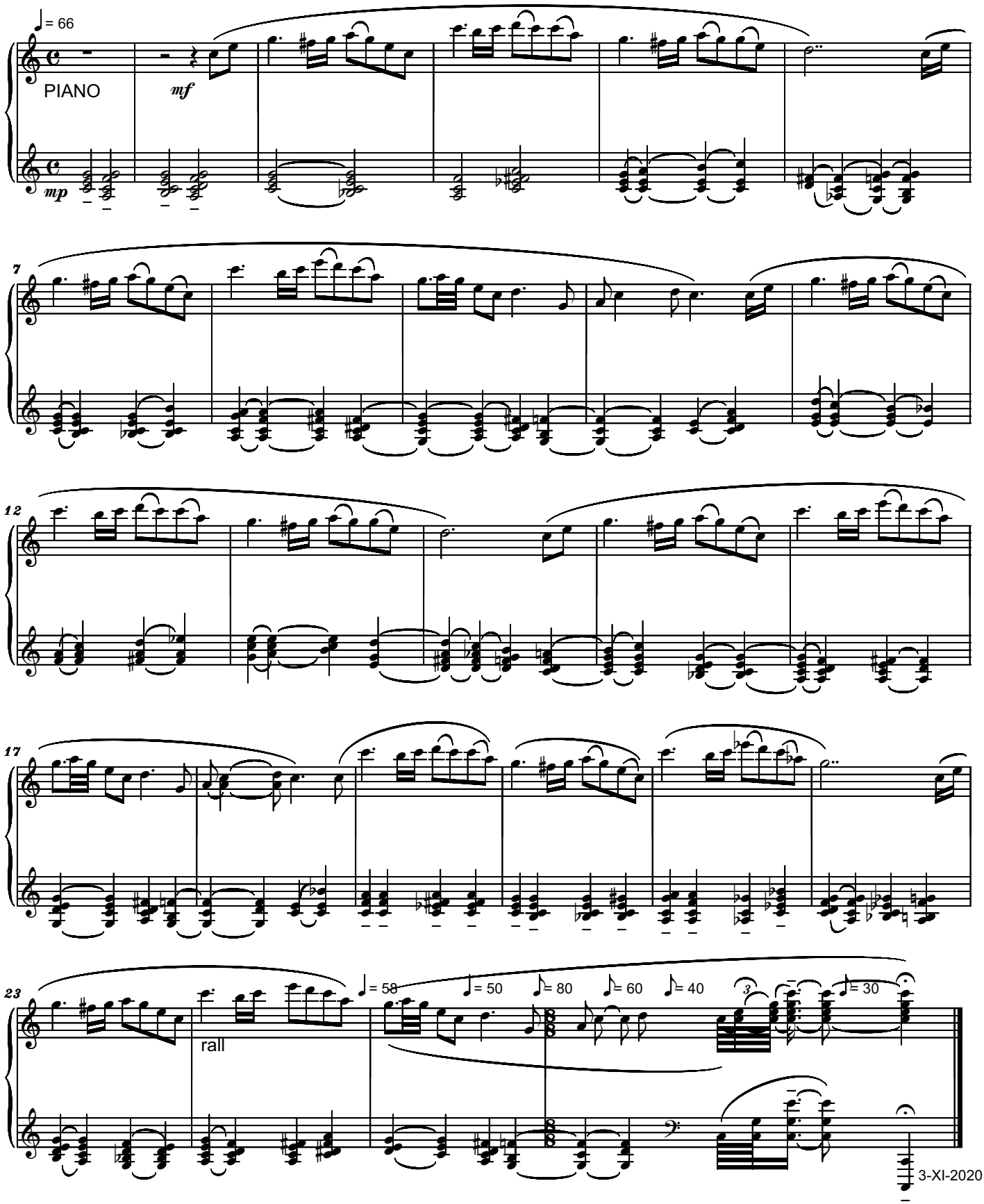

Copyright © 2020 by Serban Nichifor (SABAM, UCMR-ADA)

Dedicated to Sue and Rich McClellan

HOLY SPIRIT, EVER DWELLING

Poem by Timothy Rees (1864-1949)

Andante Cantabile

Unison Choir and Piano (or Organ)

Music by Serban NICHIFOR

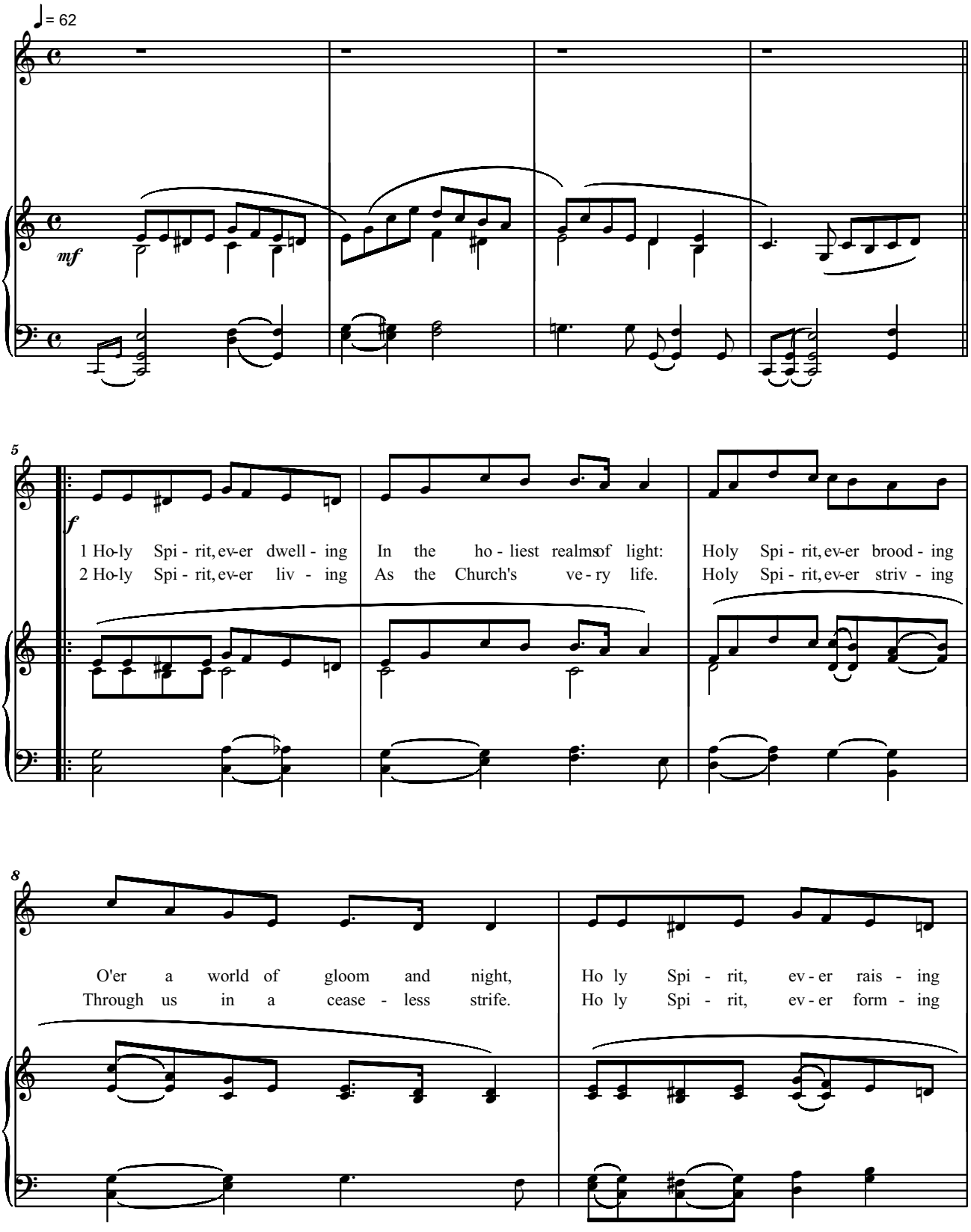

Copyright © 2019 by Serban Nichifor (SABAM, UCMR-ADA)

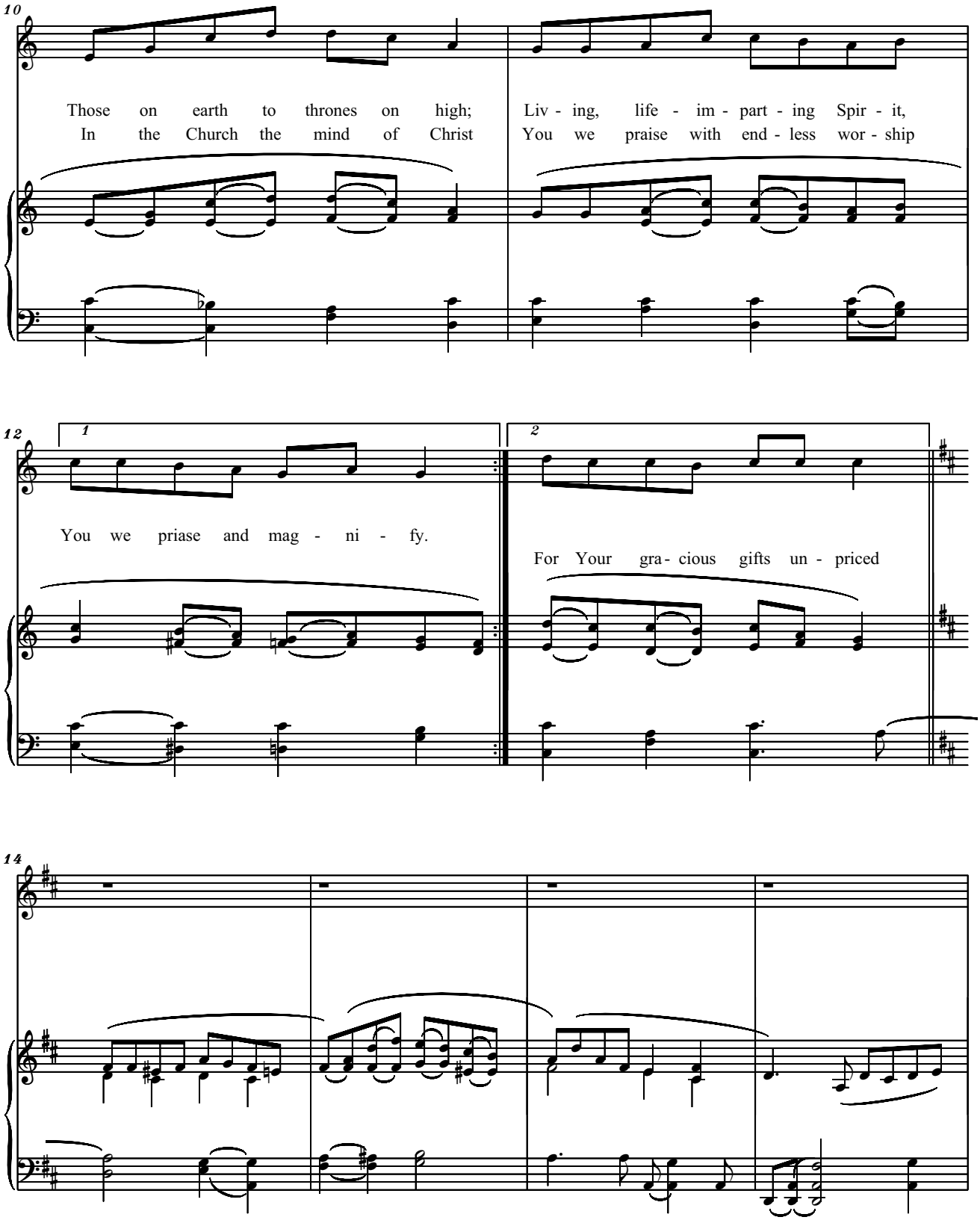
10
Those on earth to thrones on high;
In the Church the mind of Christ
Liv - ing, life - im - part - ing Spir - it,
You we praise with end - less wor - ship
12
1
2
You we priase and mag - ni - fy.
For Your gra - cious gifts un - priced
14

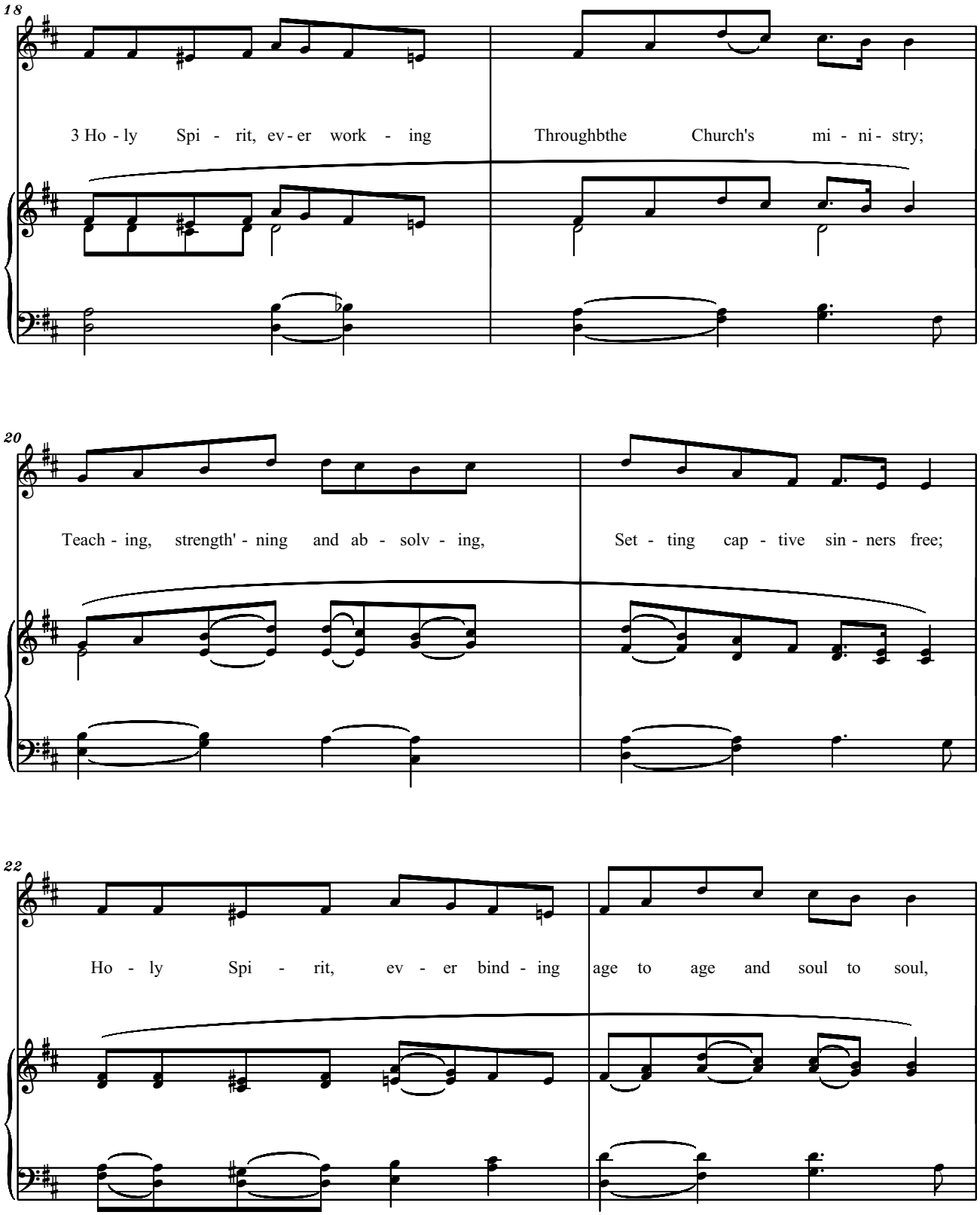
18
3 Ho - ly Spi - rit, ev - er work - ing
Throughbthe Church's mi - ni - stry;
20
Teach - ing, strength' - ning and ab - solv - ing,
Set - ting cap - tive sin - ners free;
22
Ho - ly Spi - rit, ev - er bind - ing
age to age and soul to soul,

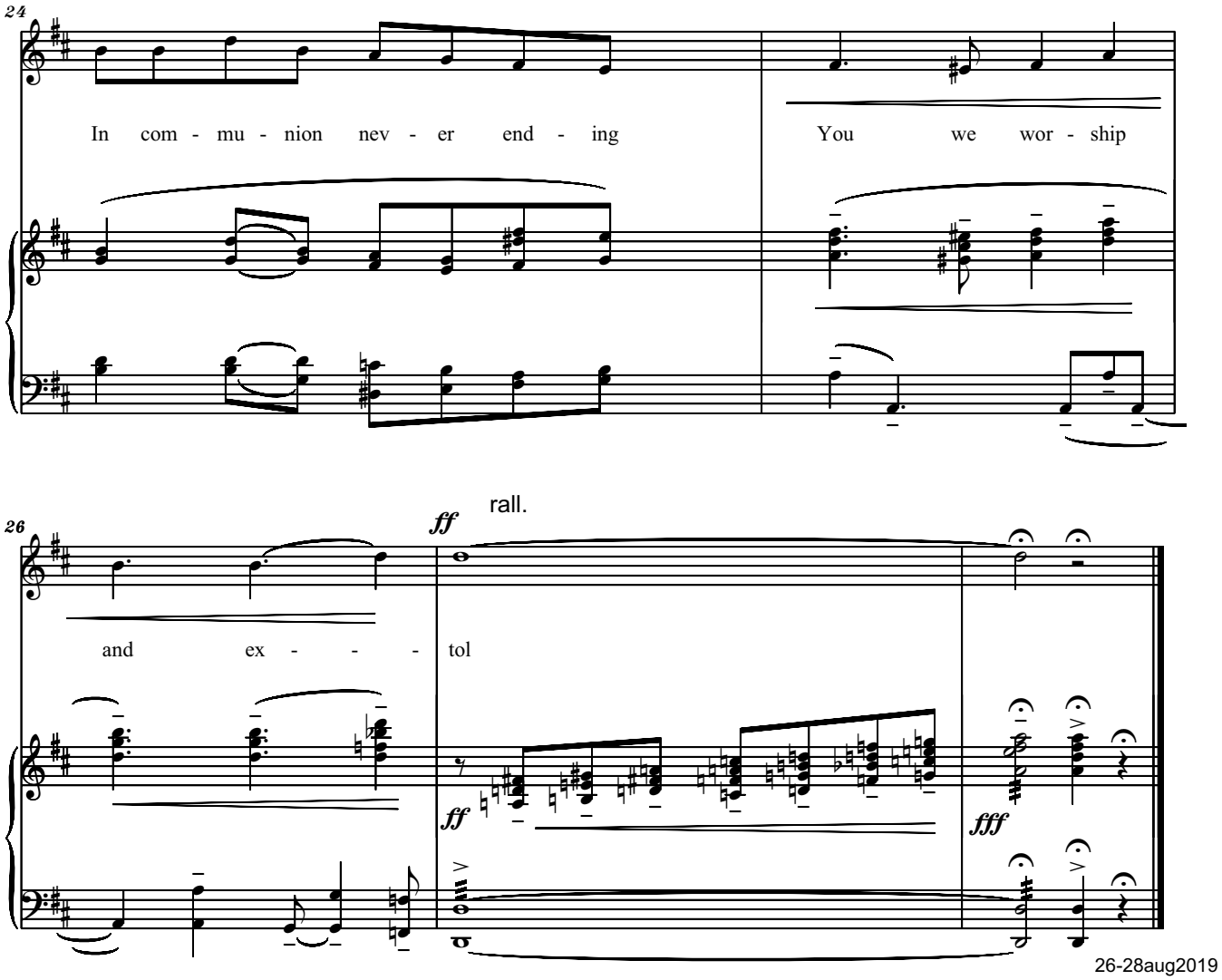

26-28aug2019

Serban Nichifor: In Aeternum

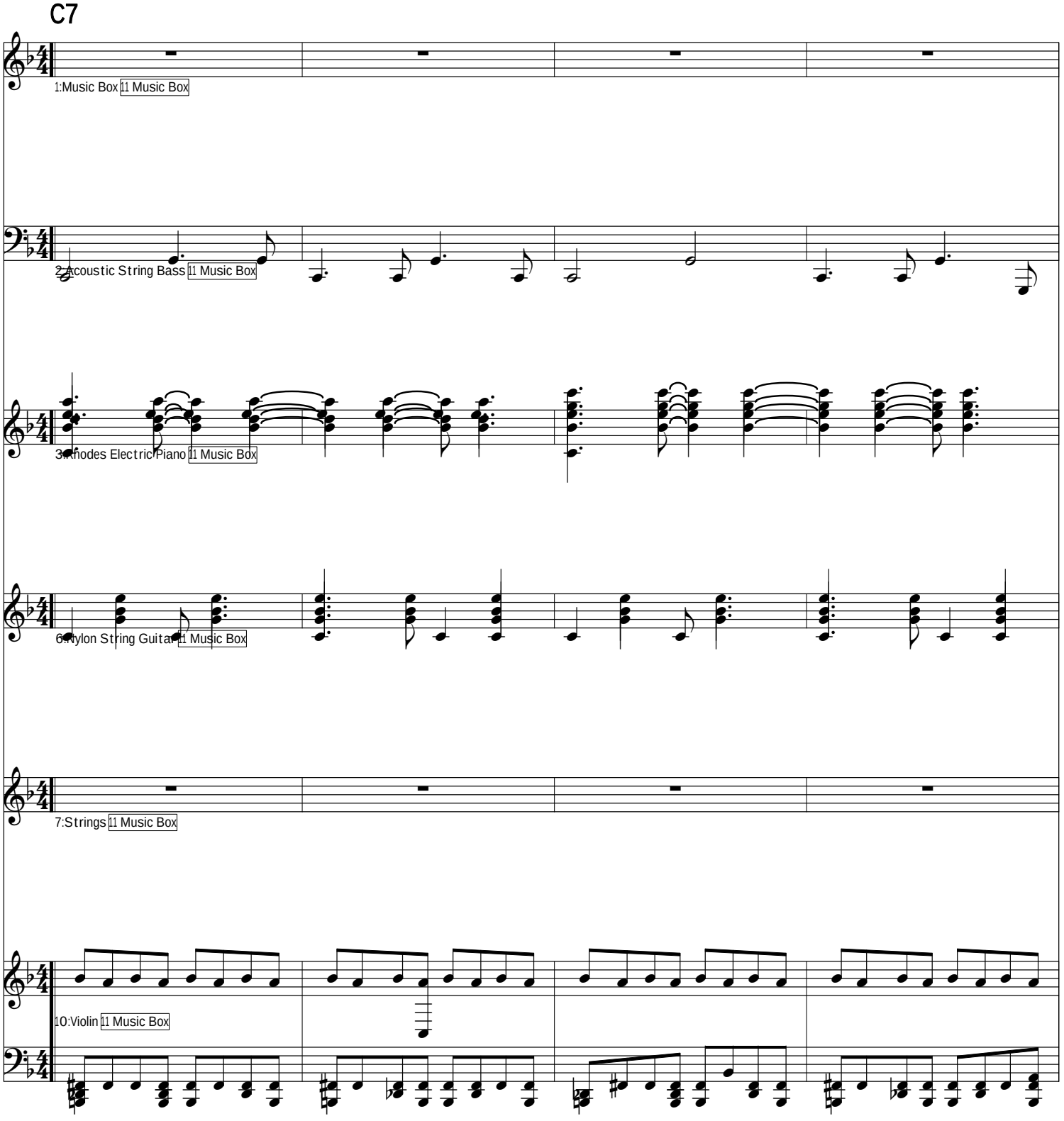

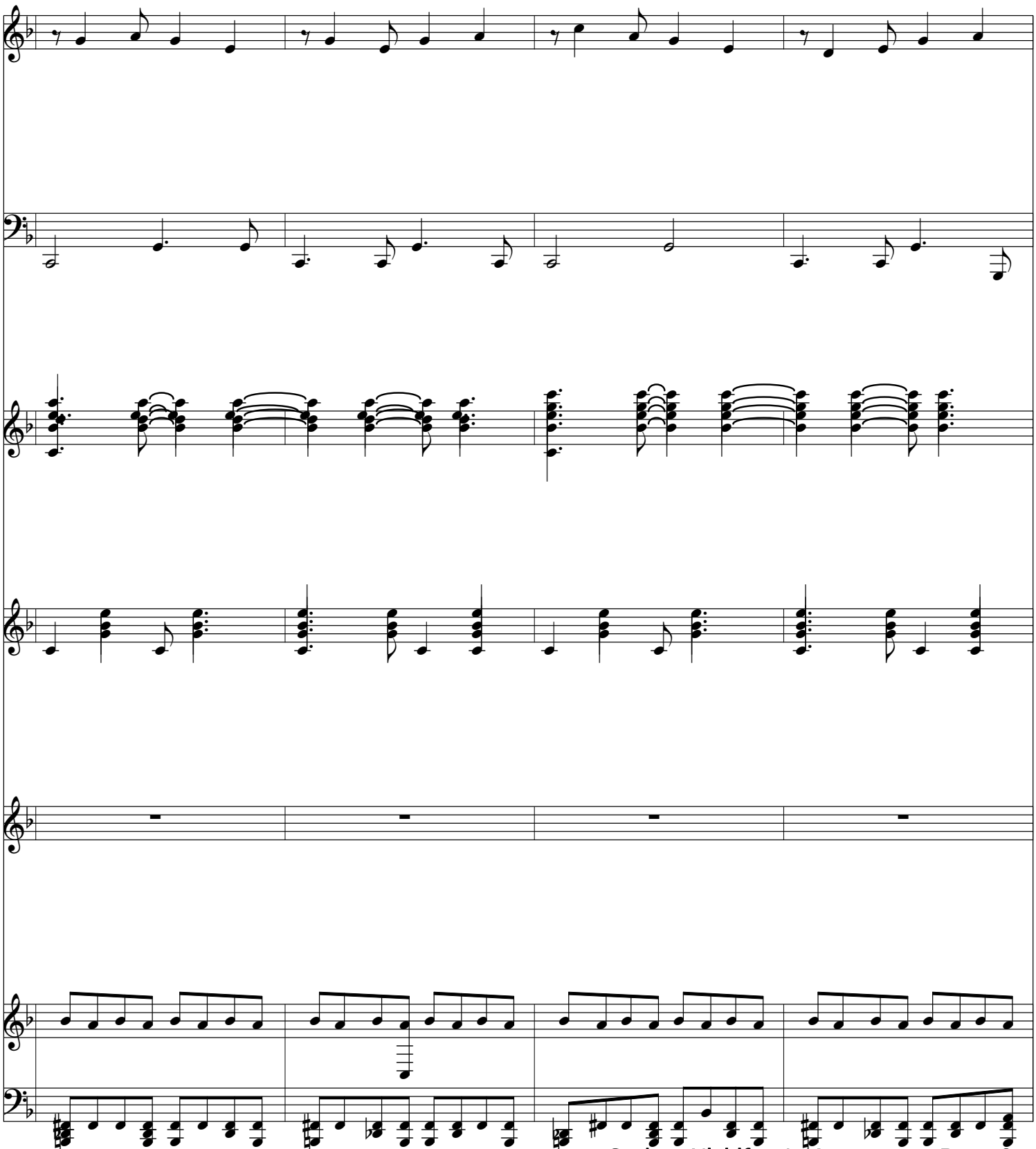

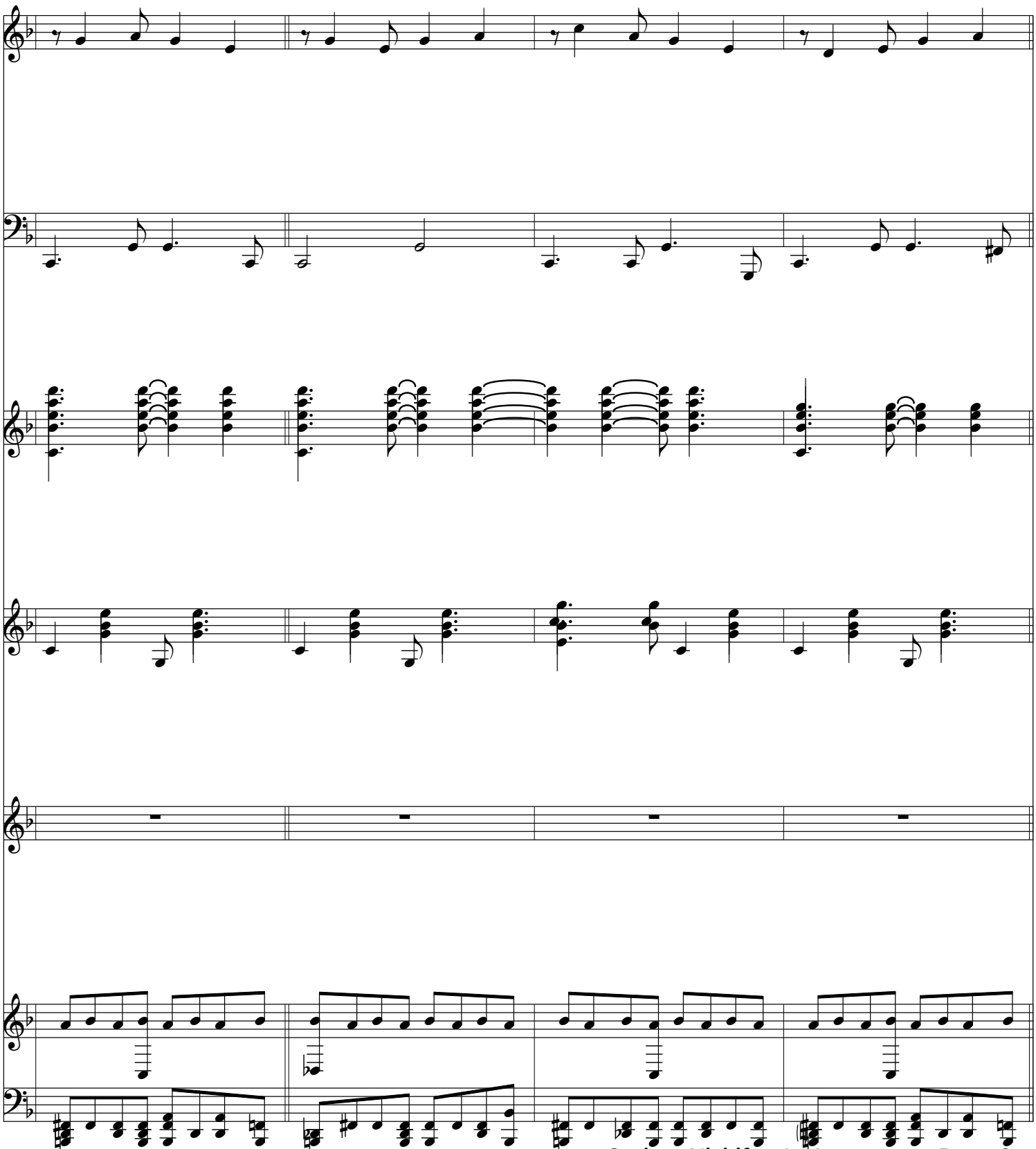

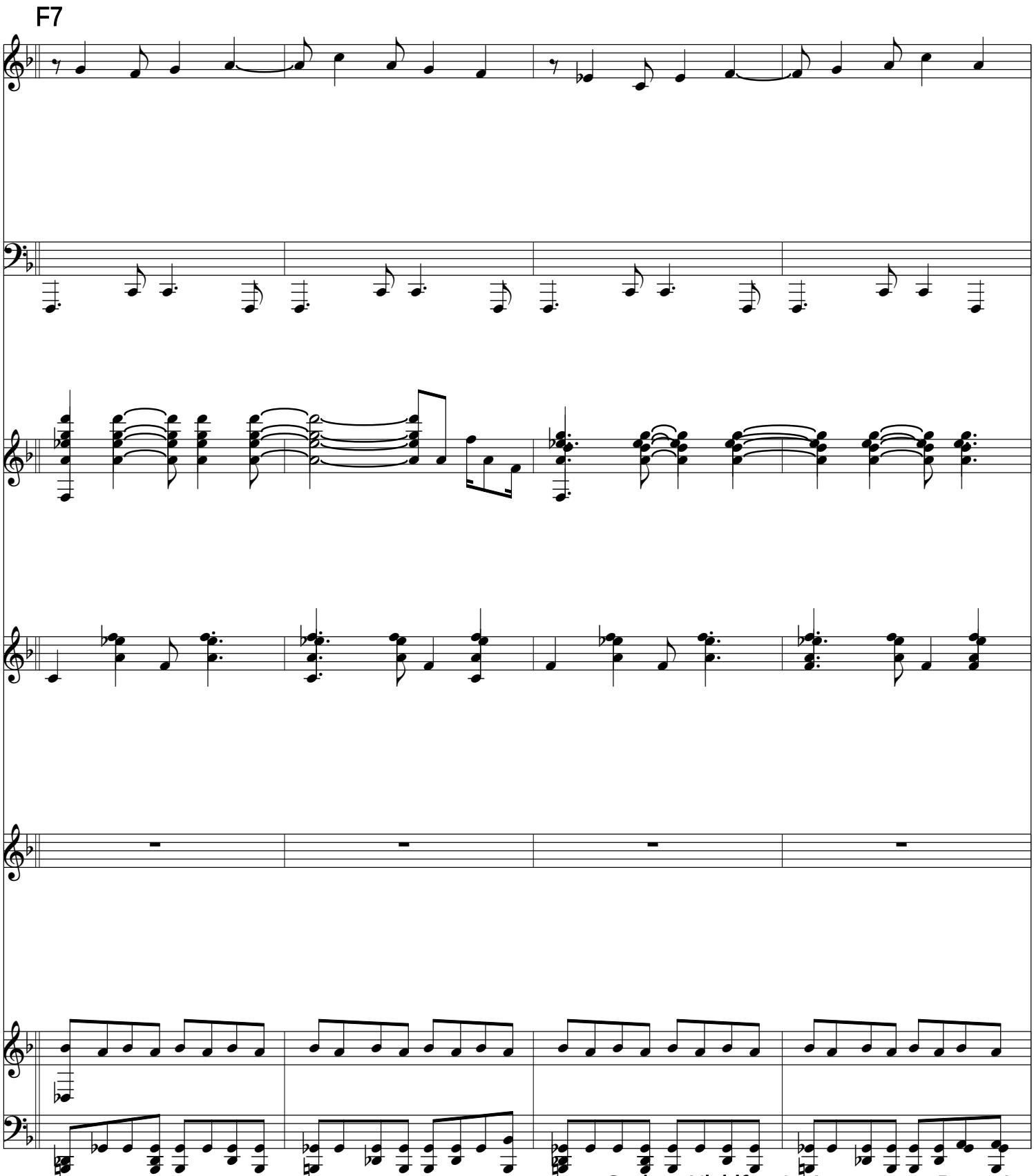
F7

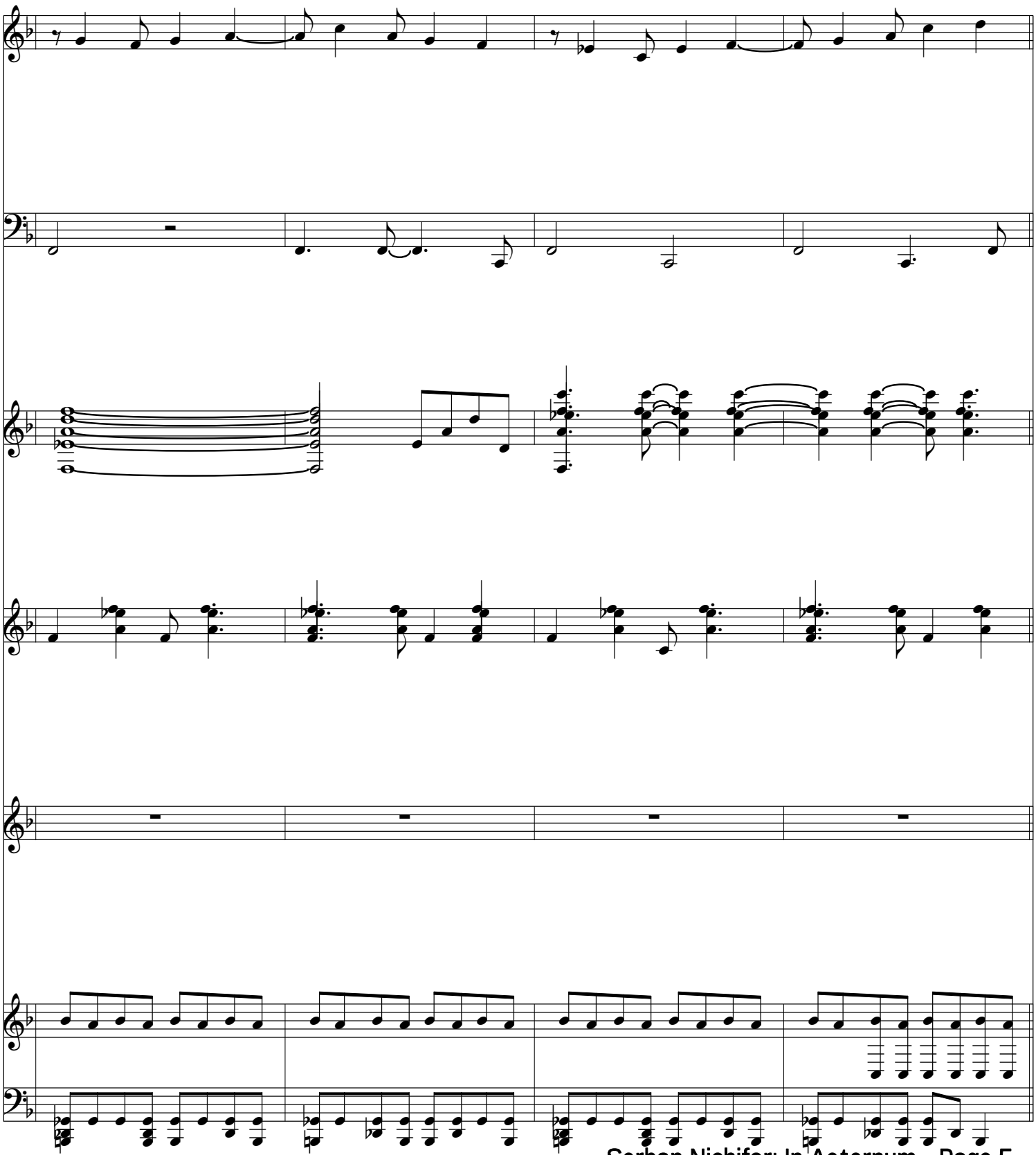

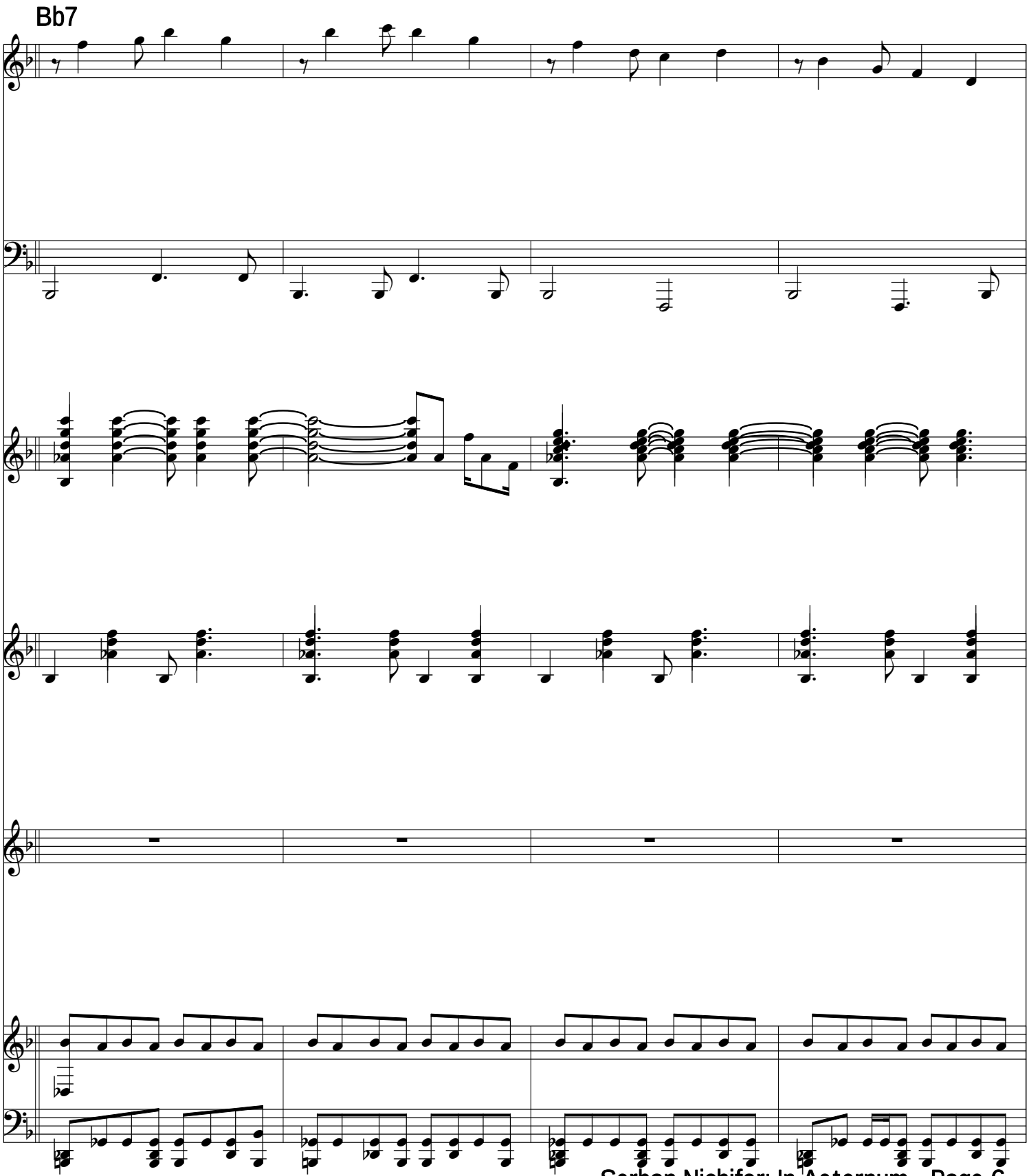
Bb7

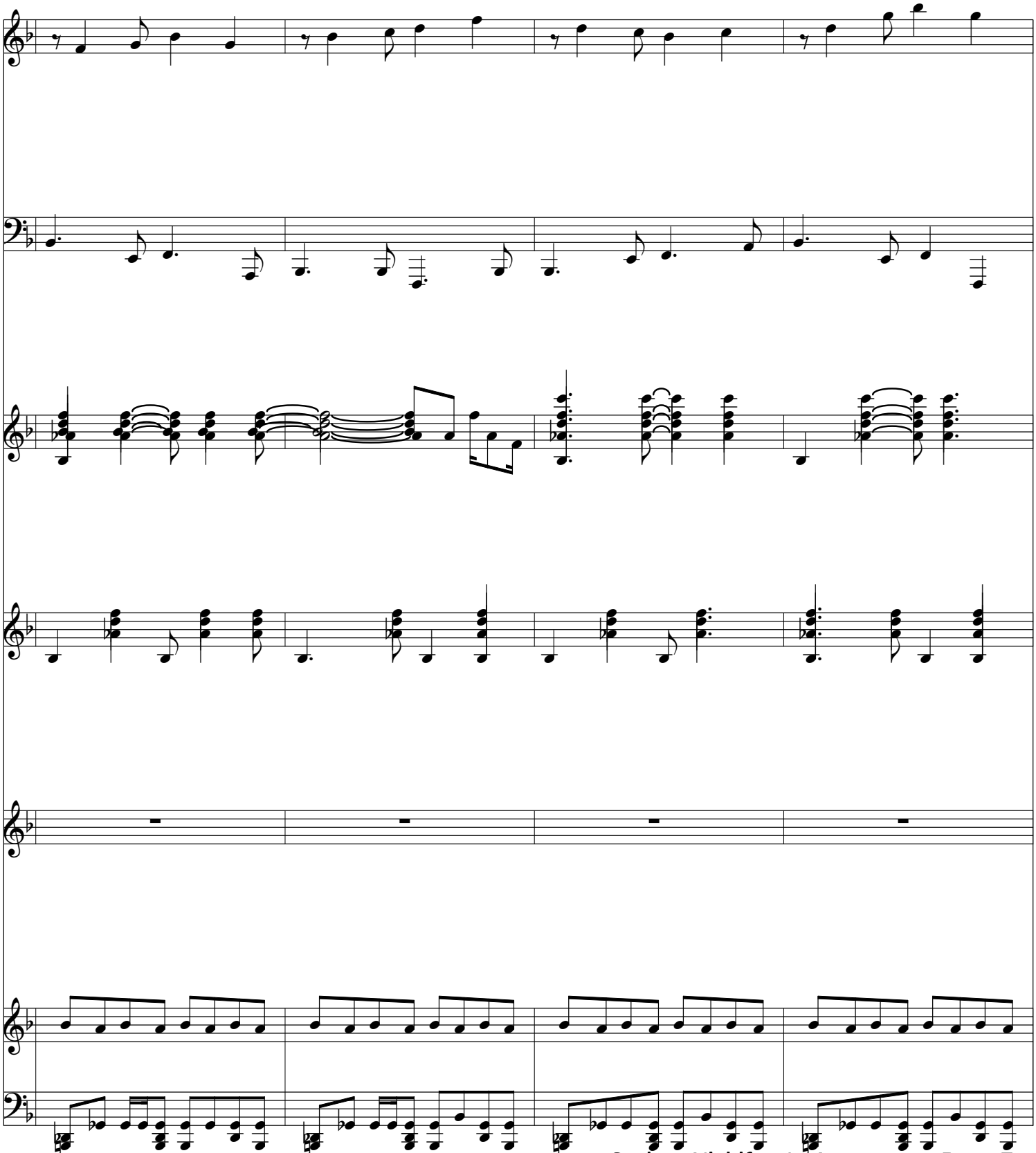

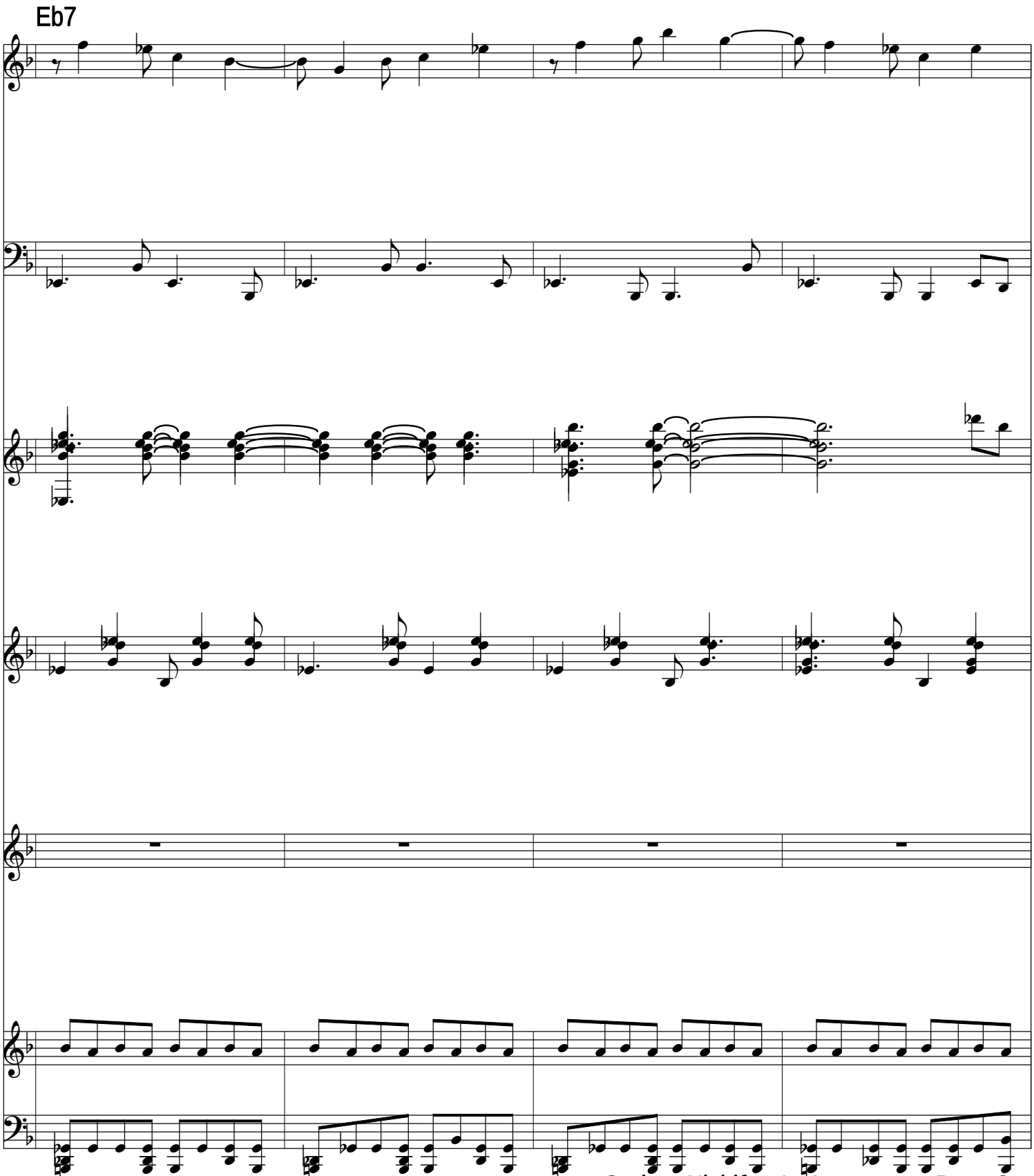
Eb7

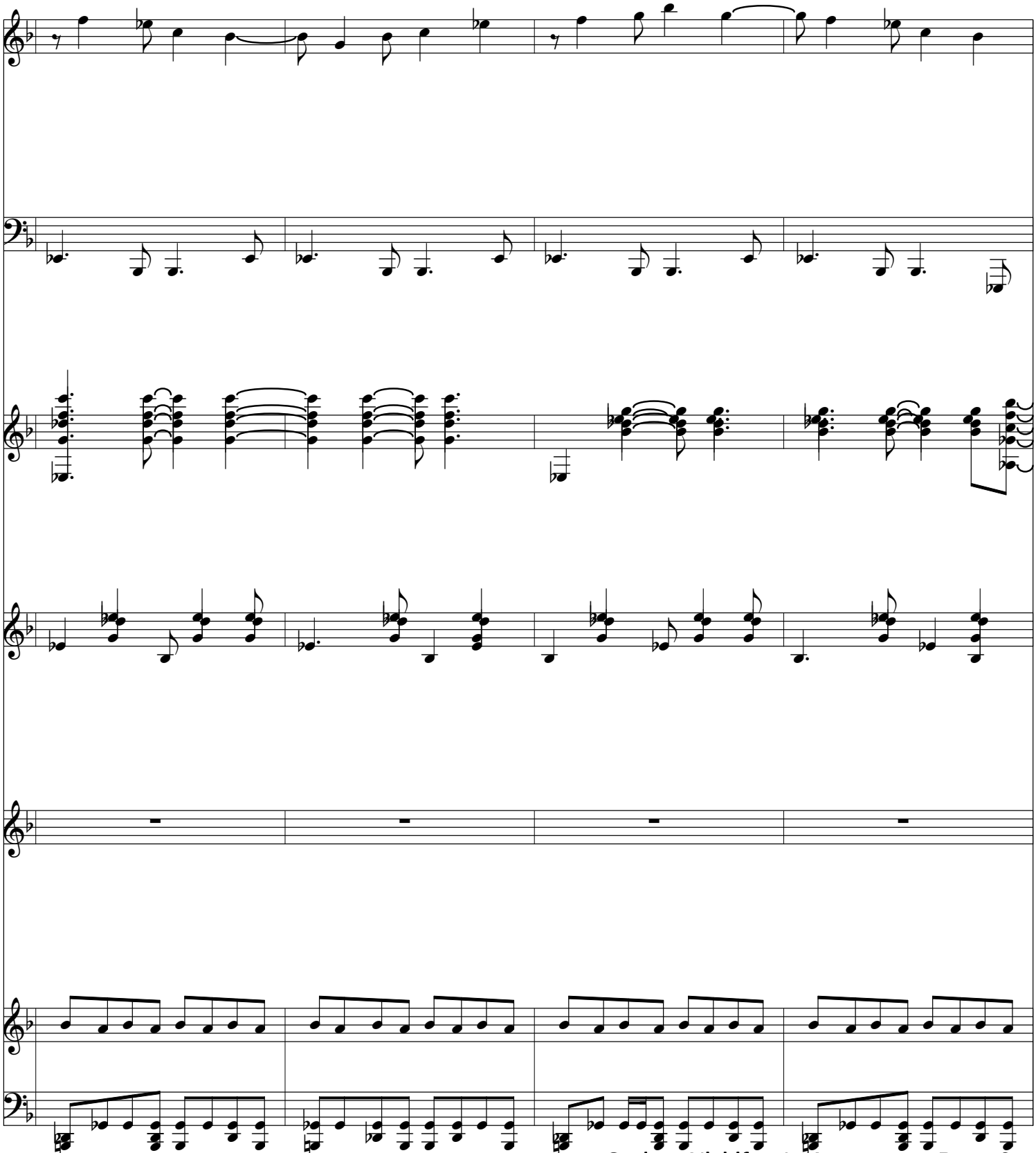

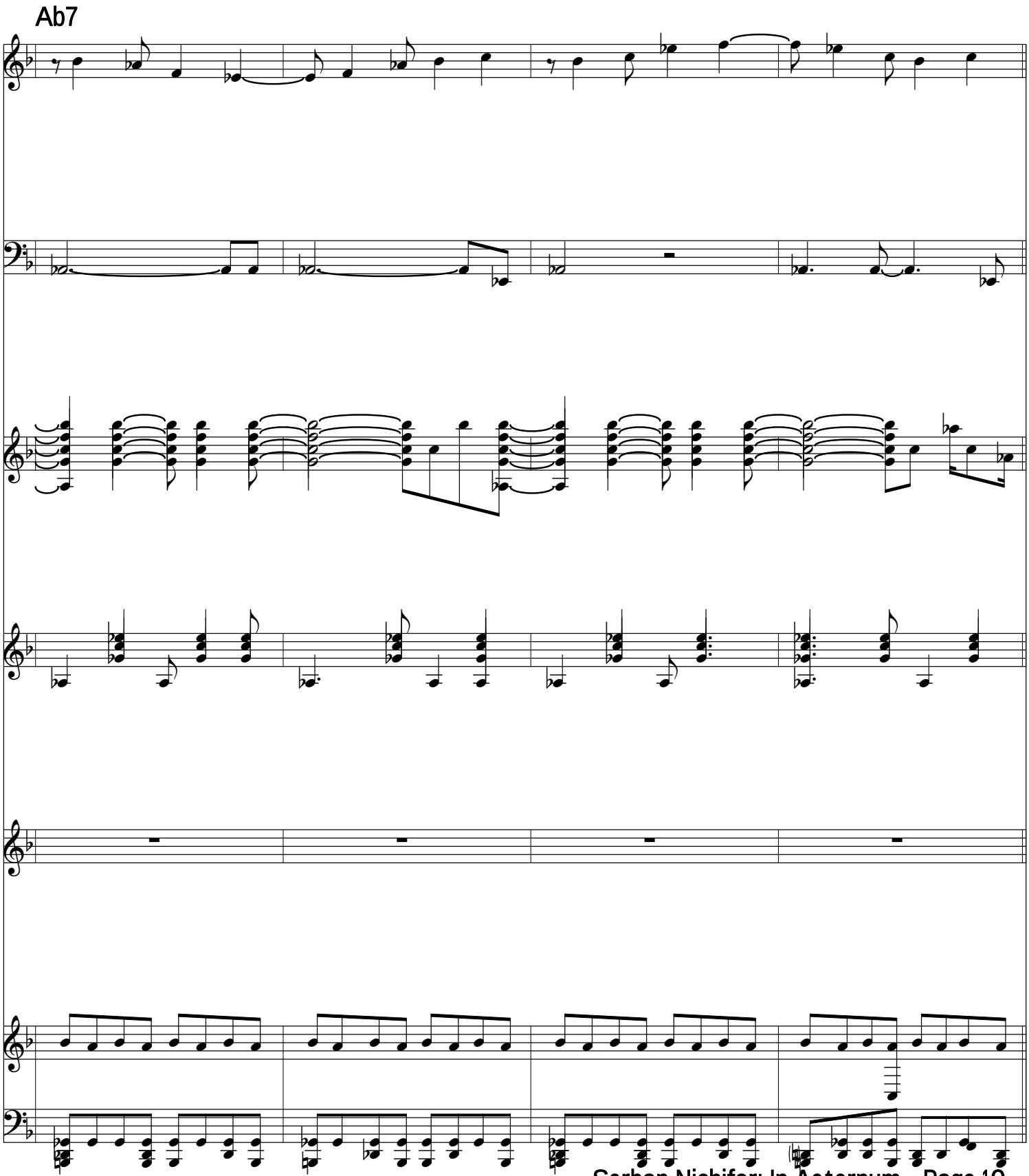
Ab7

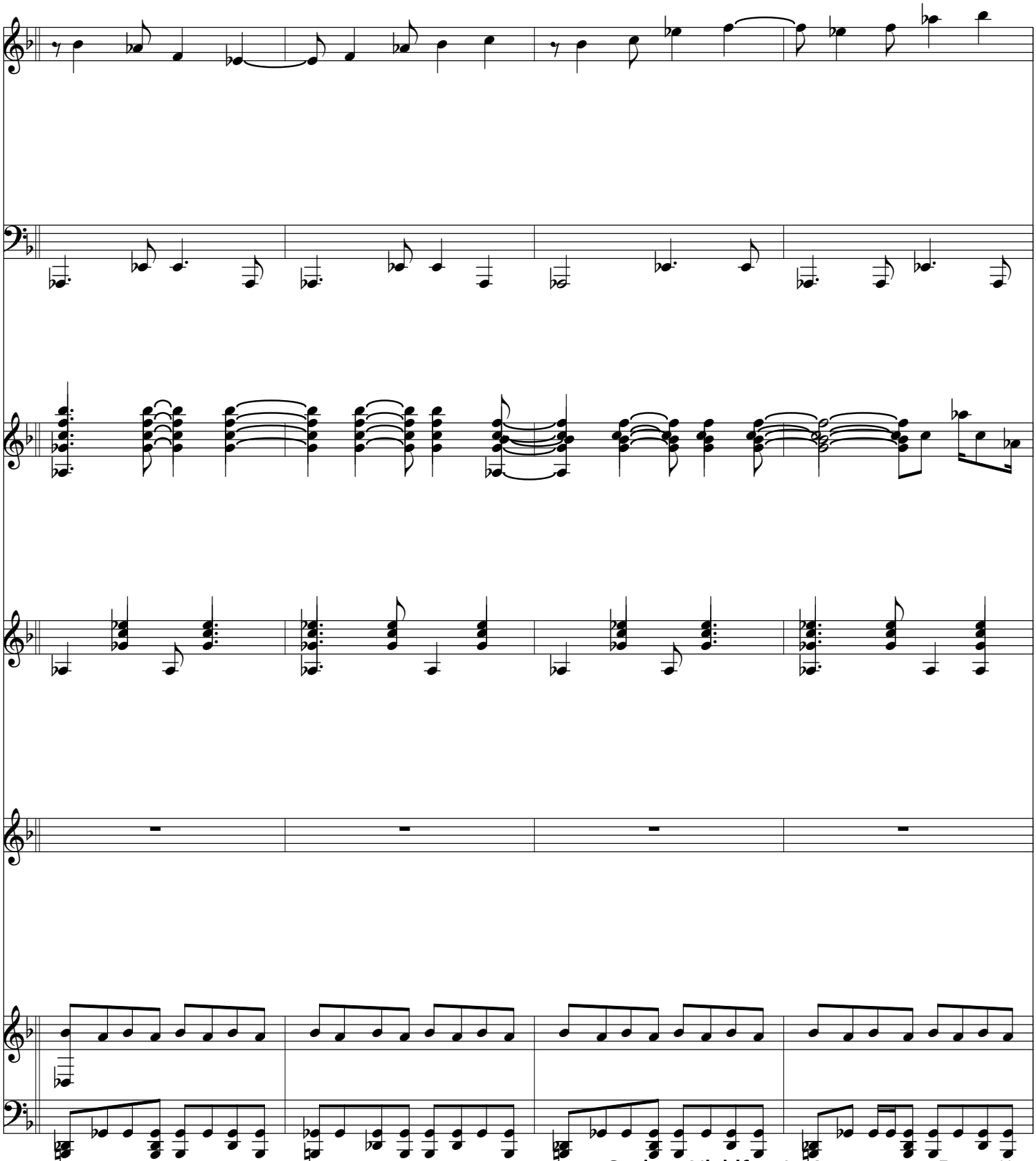

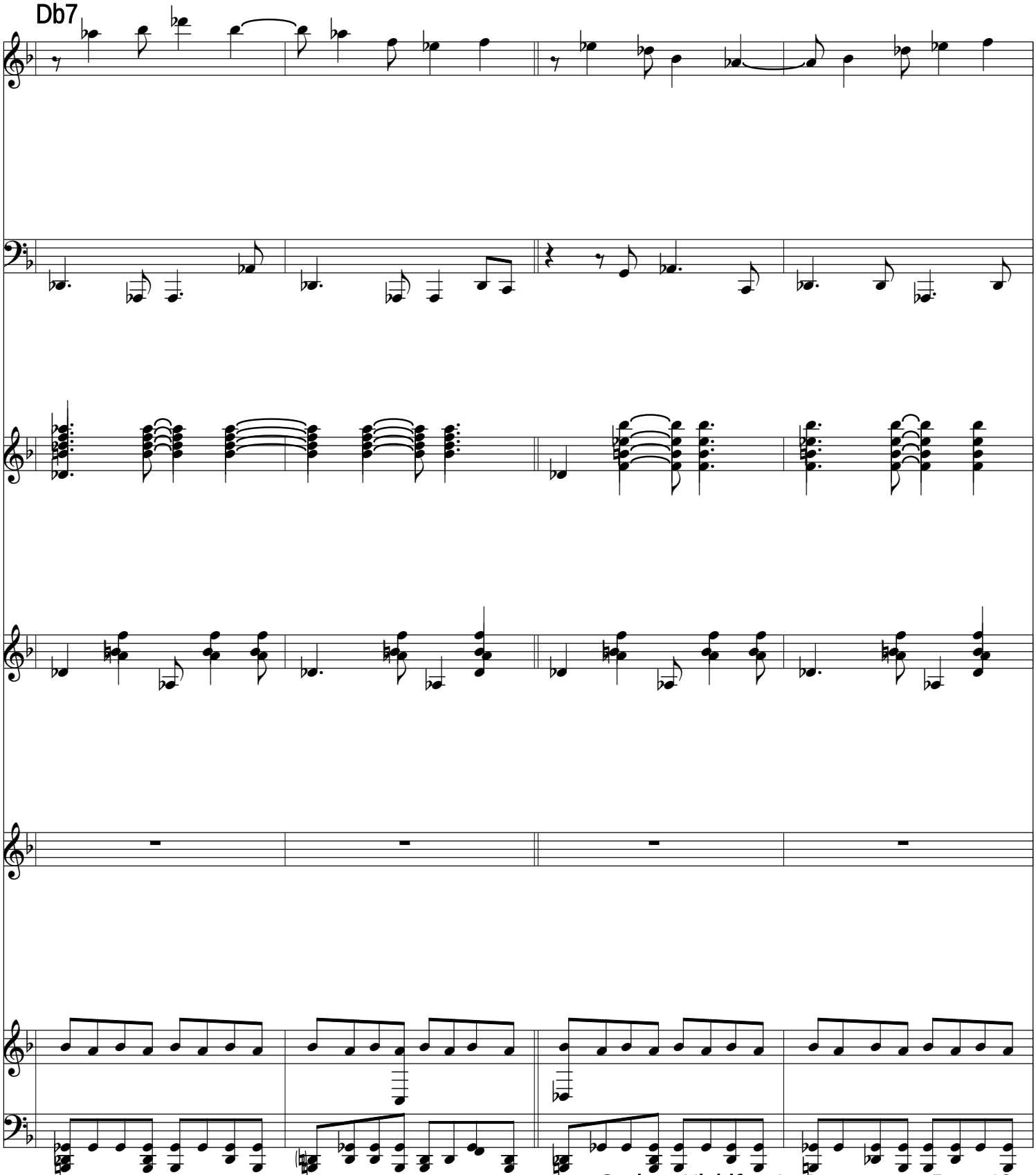
Db7

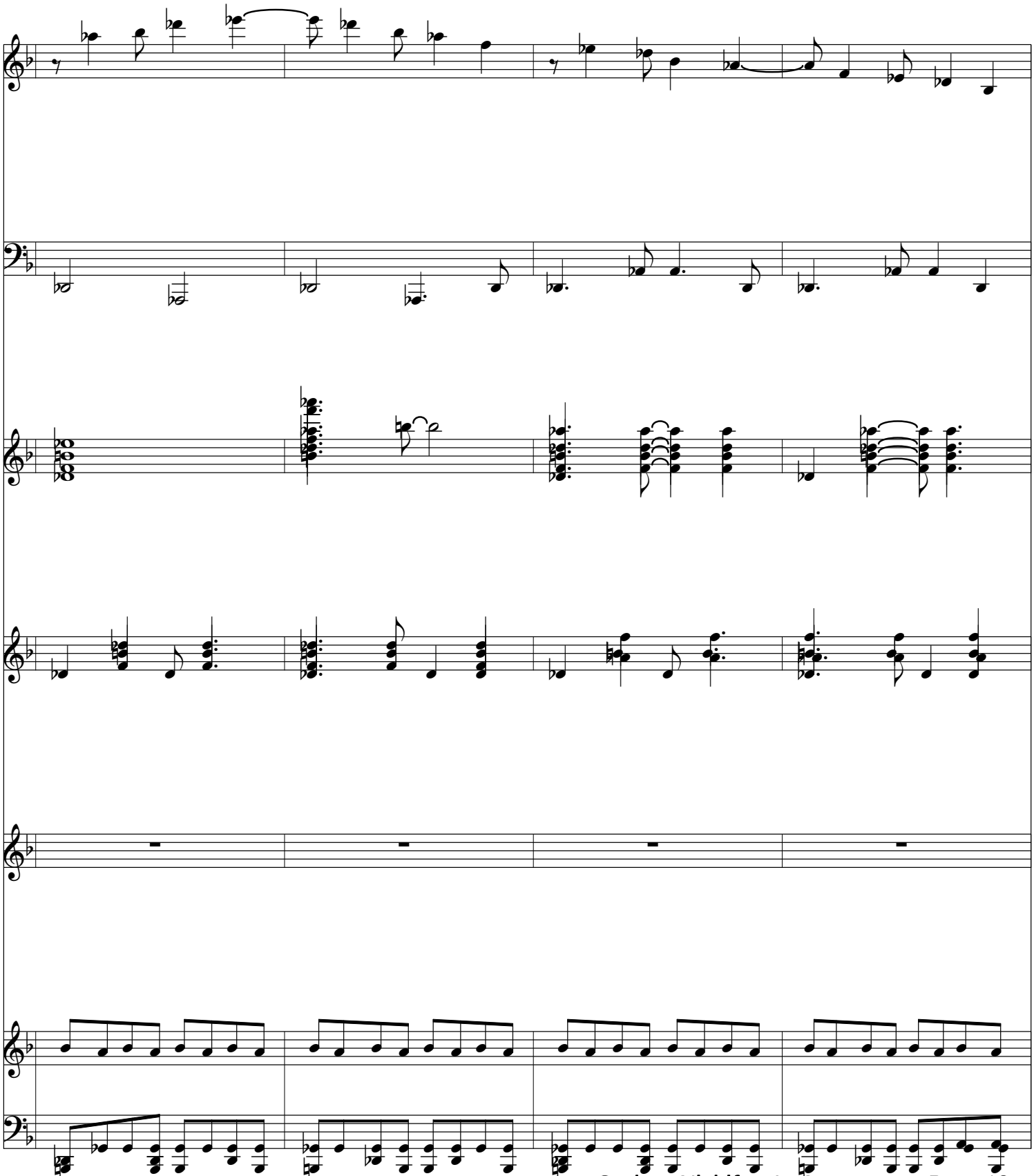

F#7

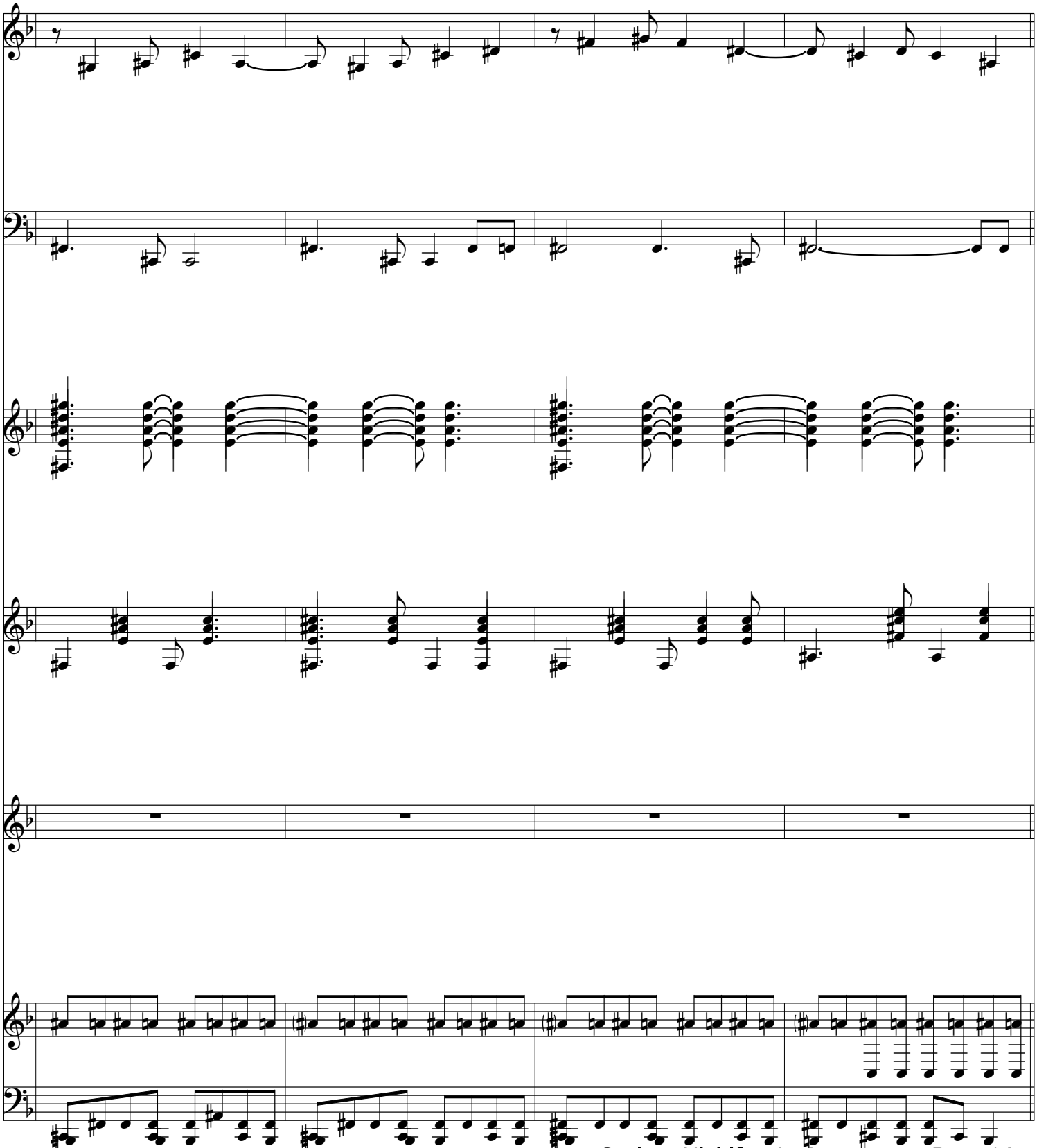

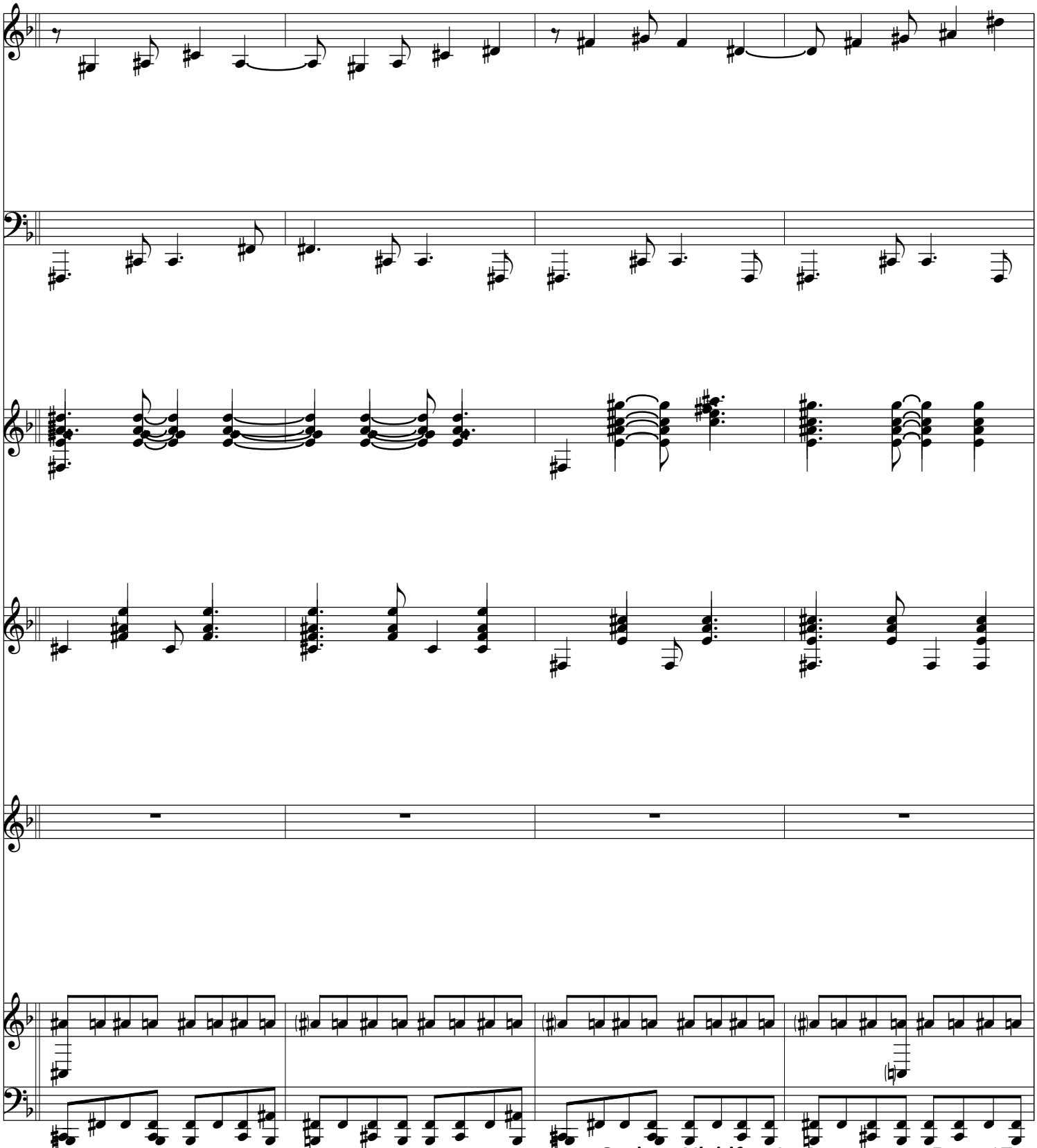

B7

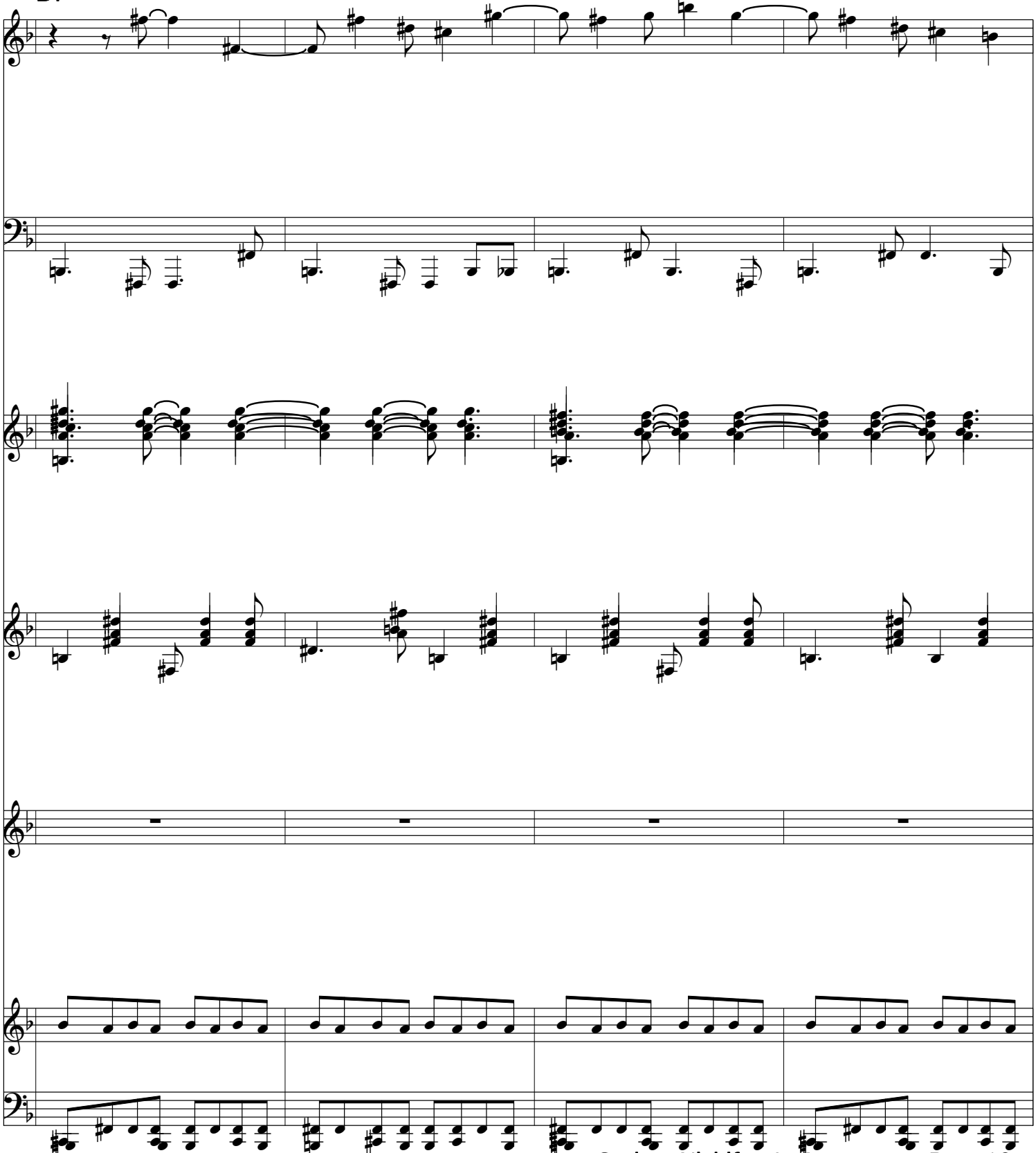

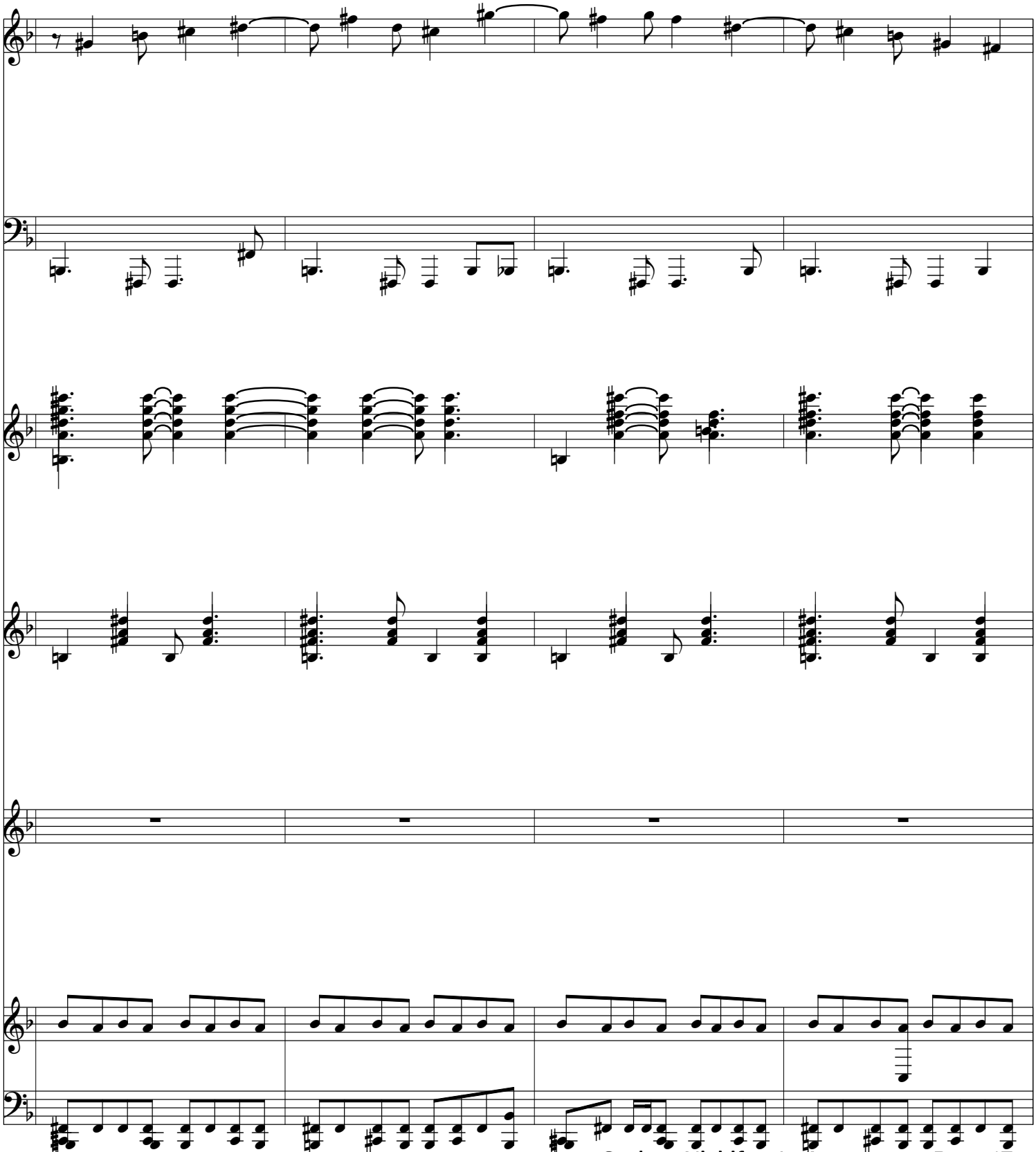

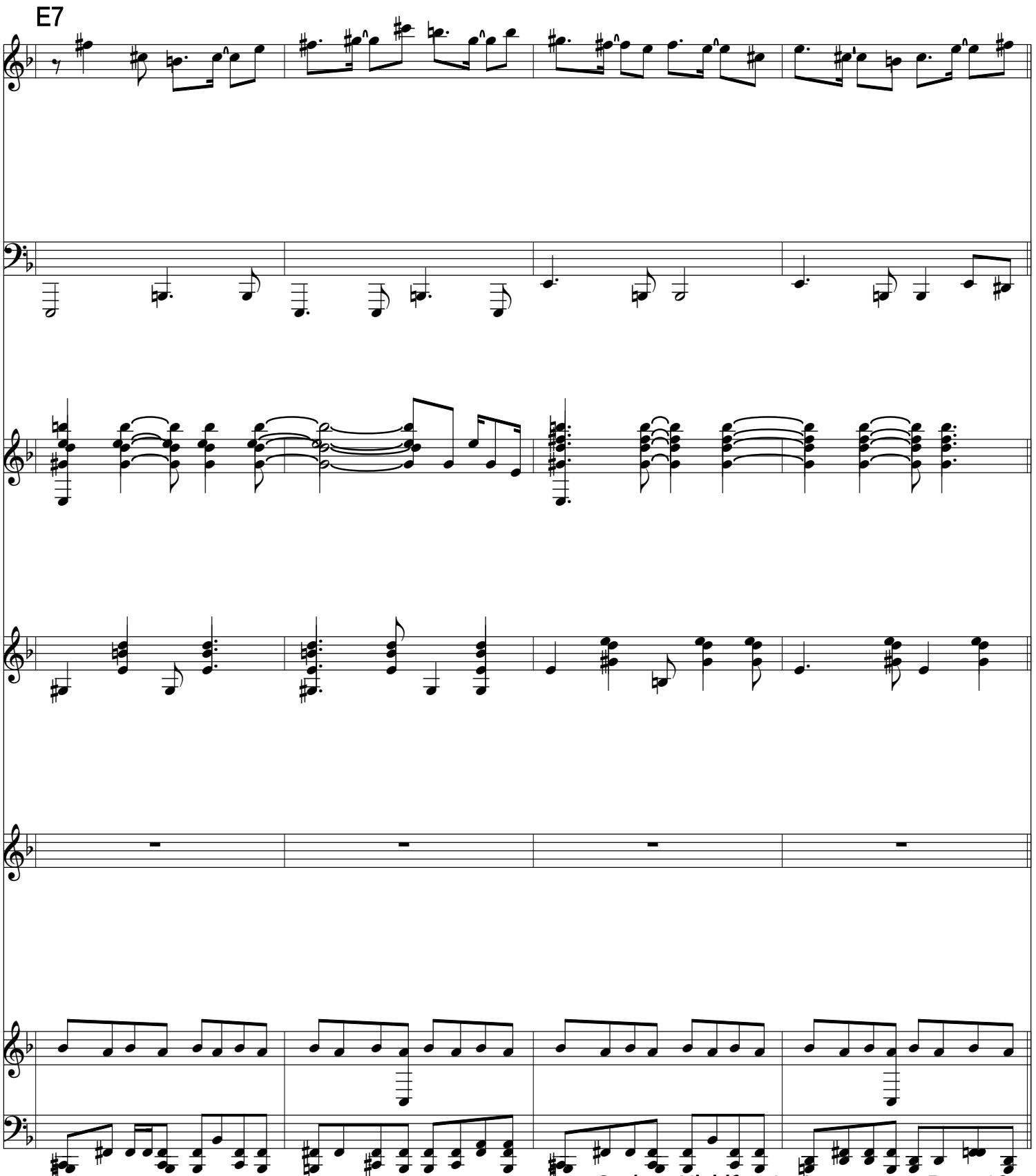
E7

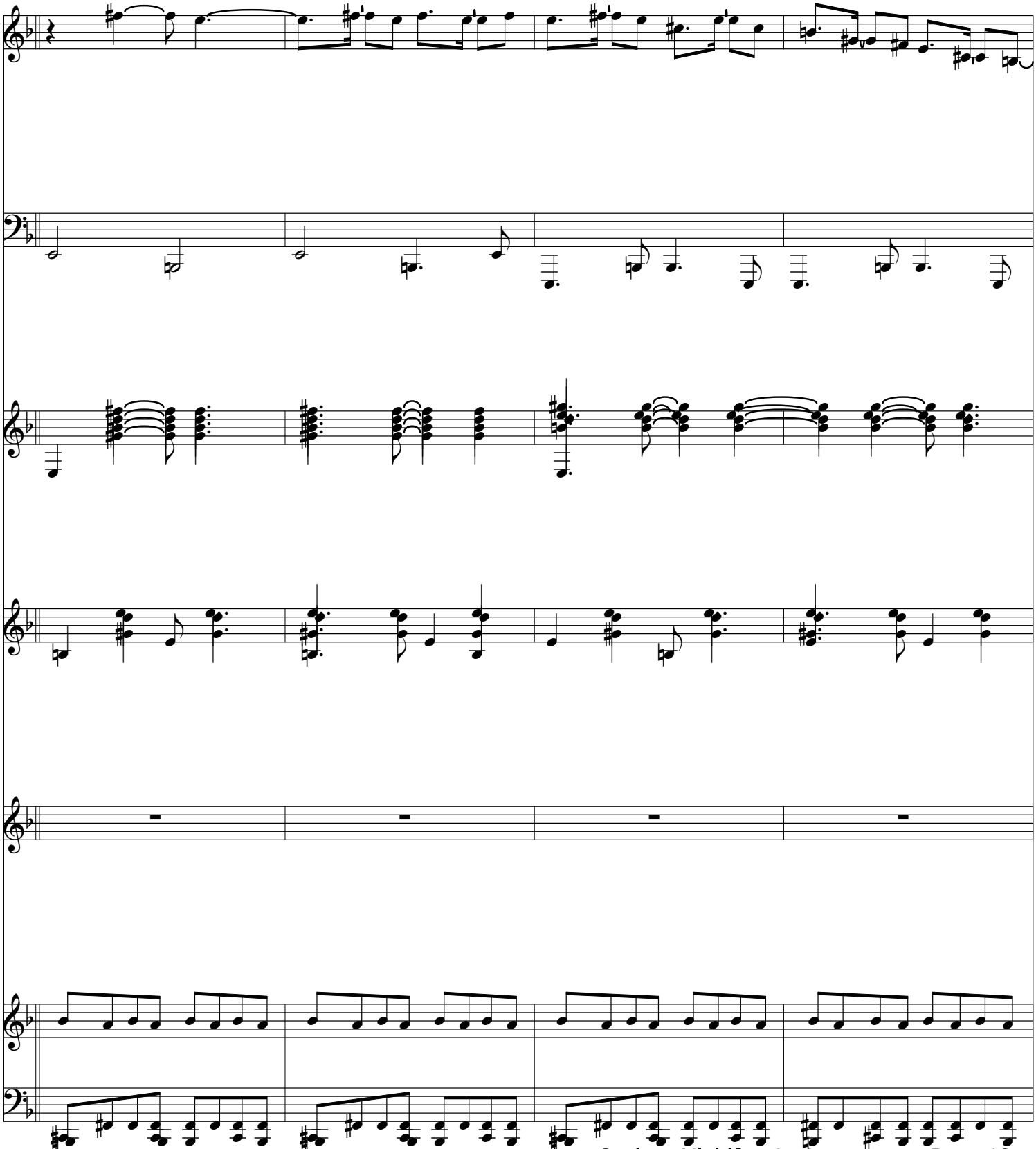

A7

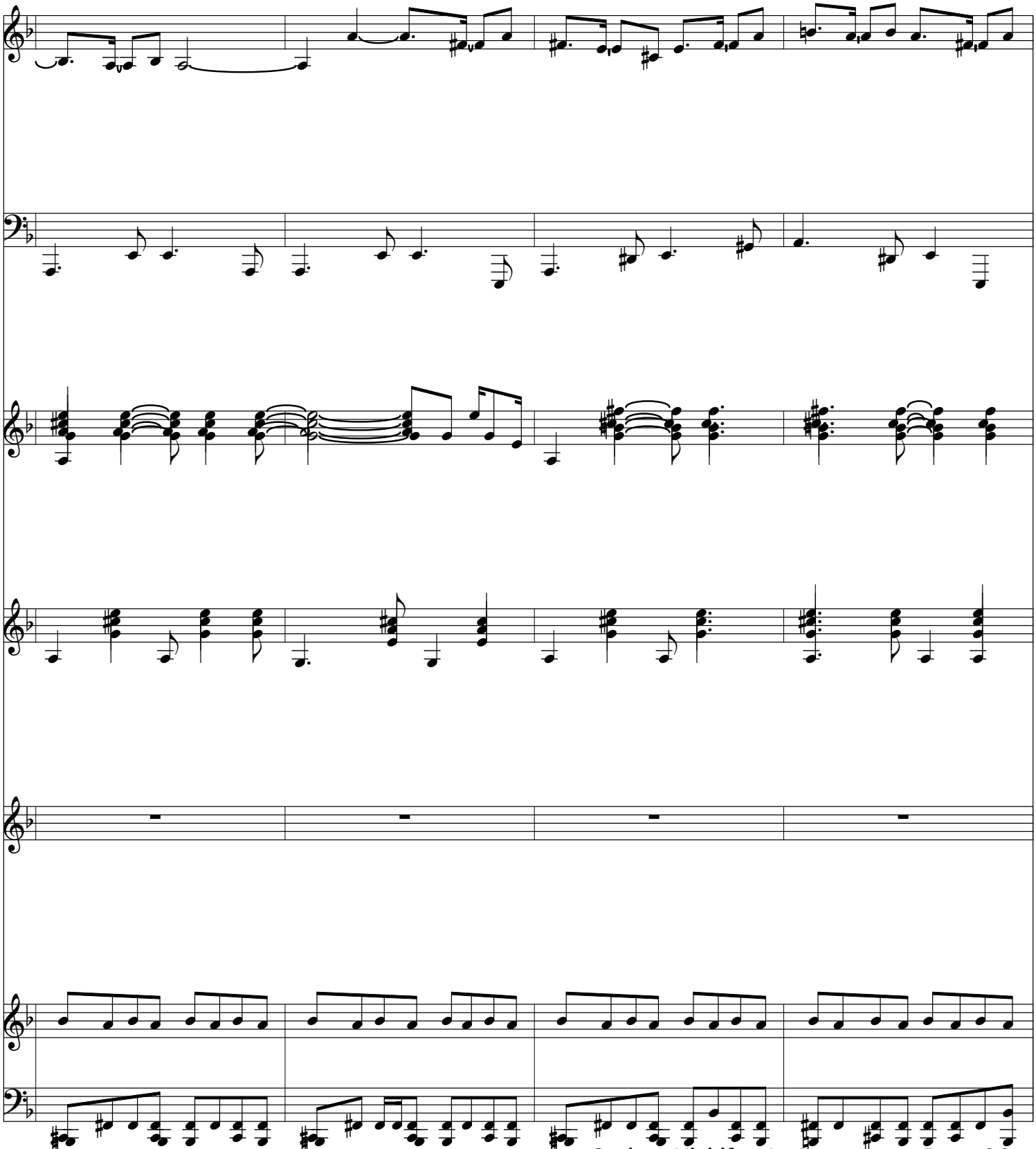

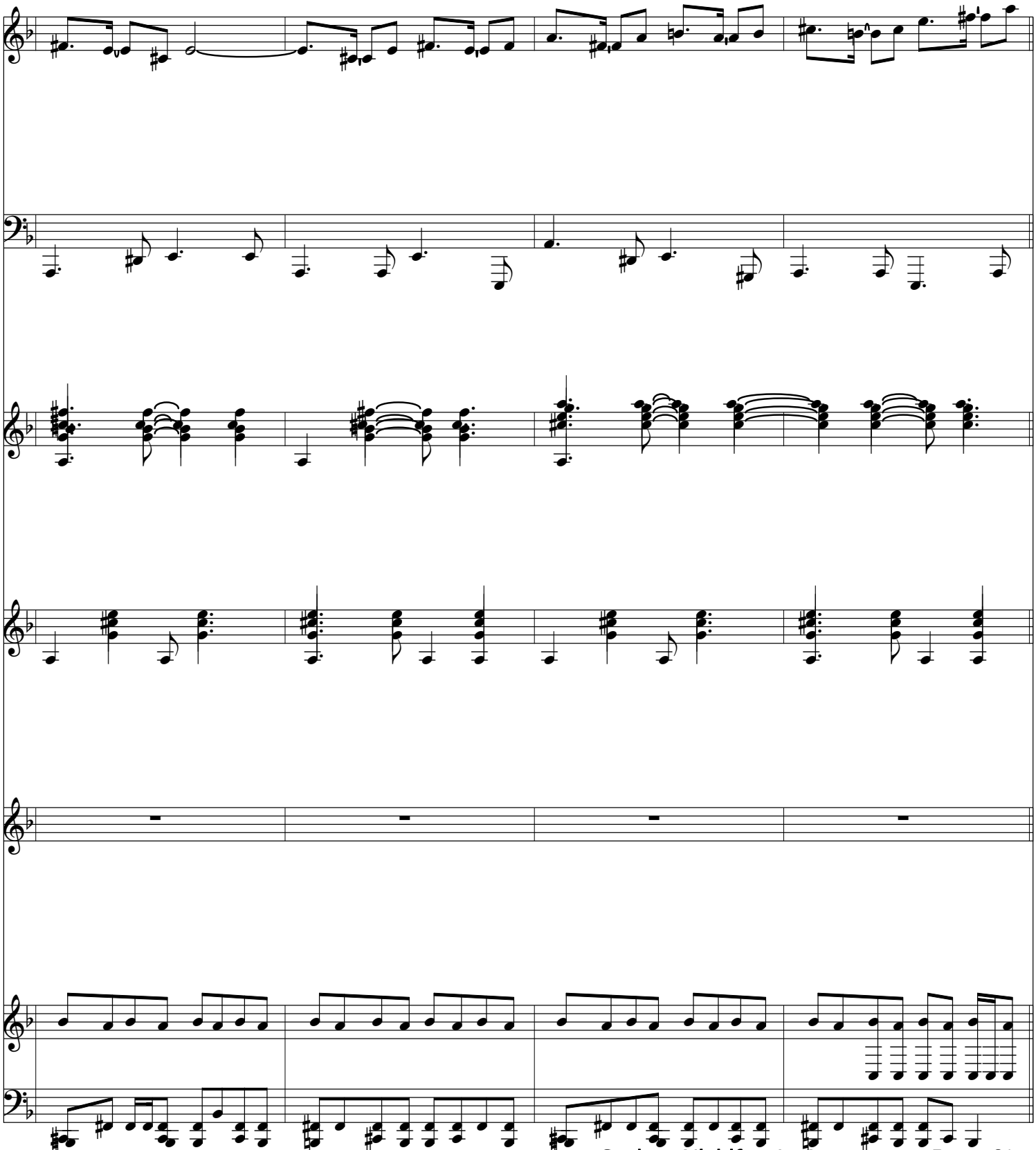

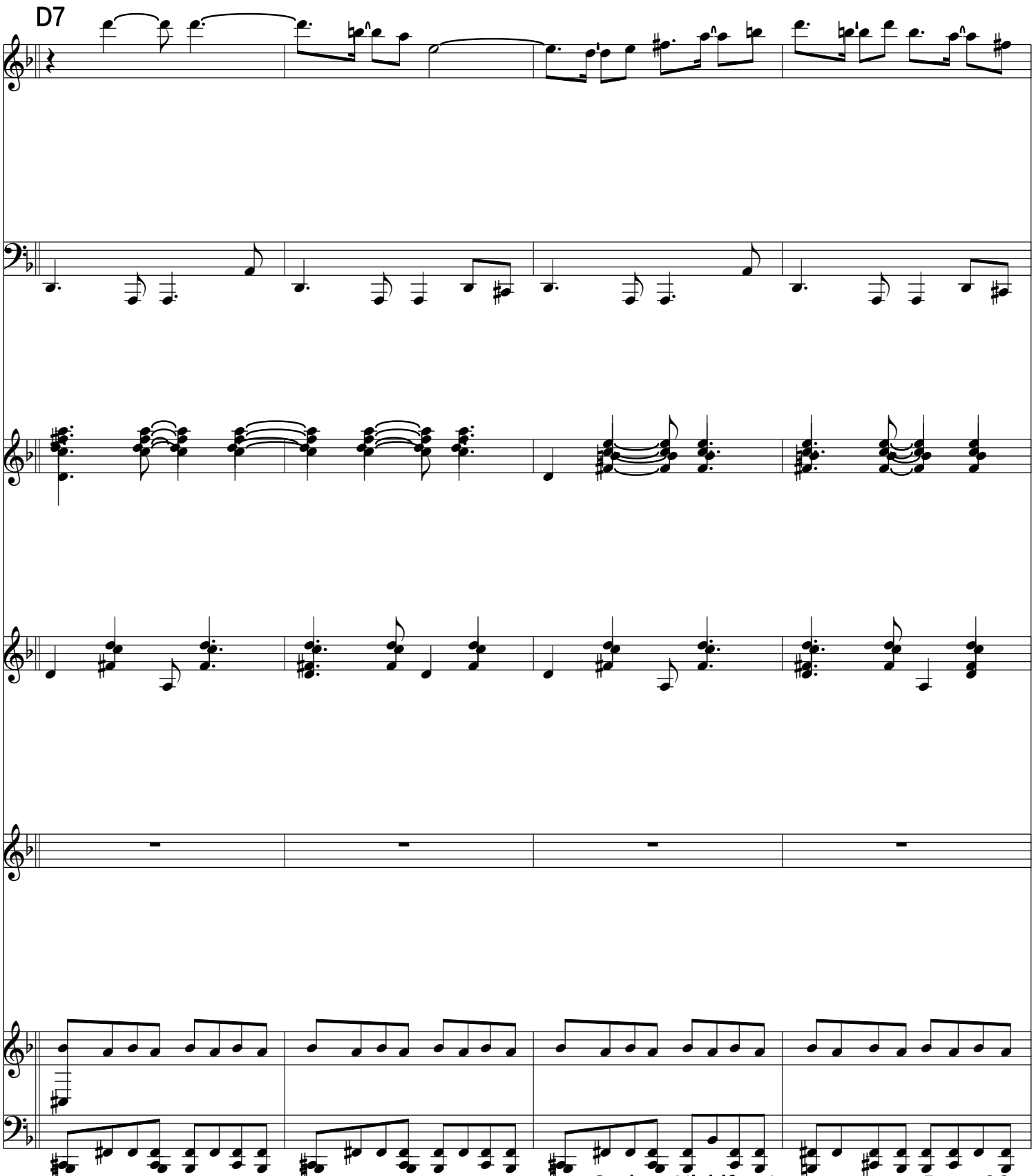
D7

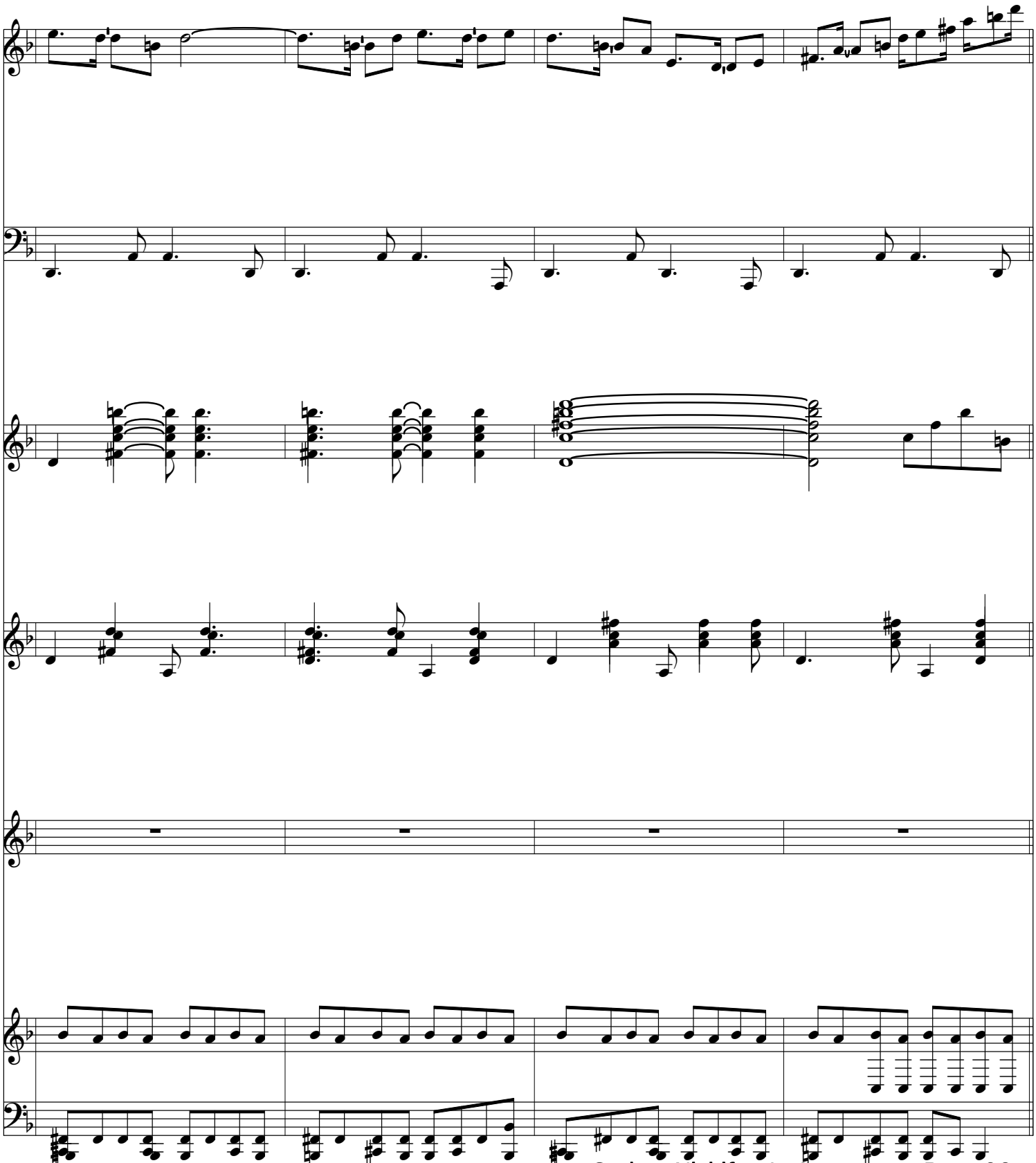

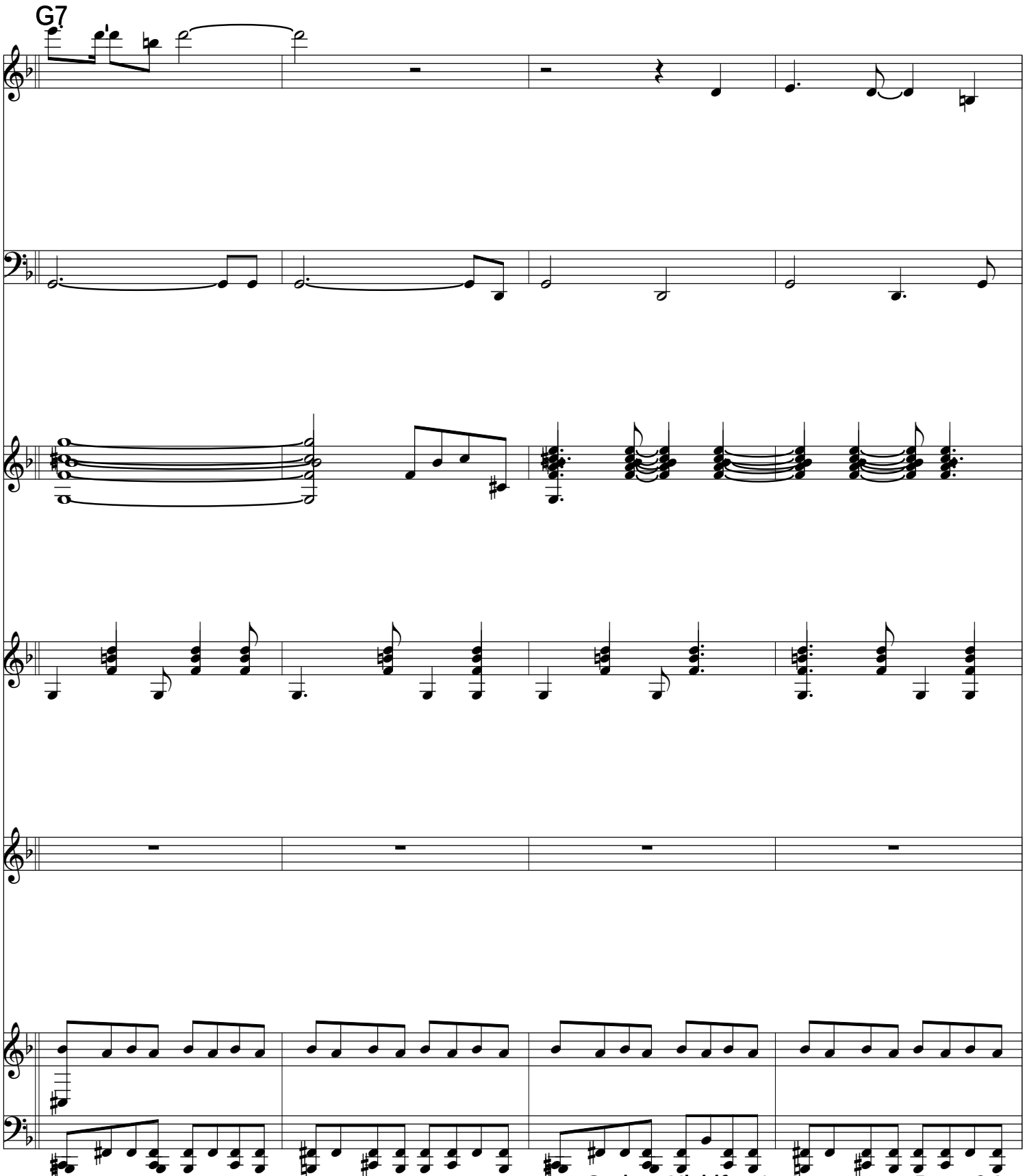
G7

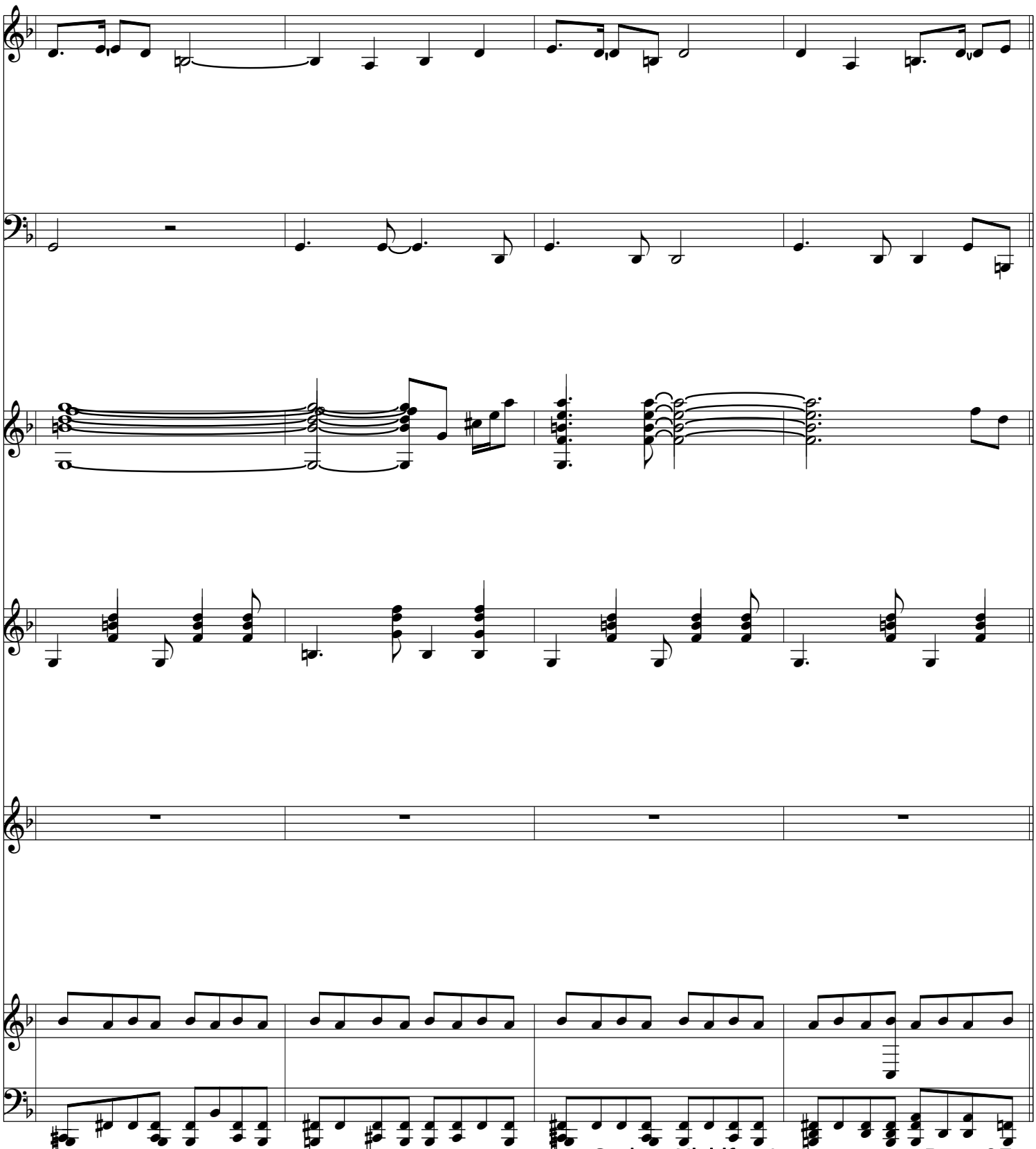

C7

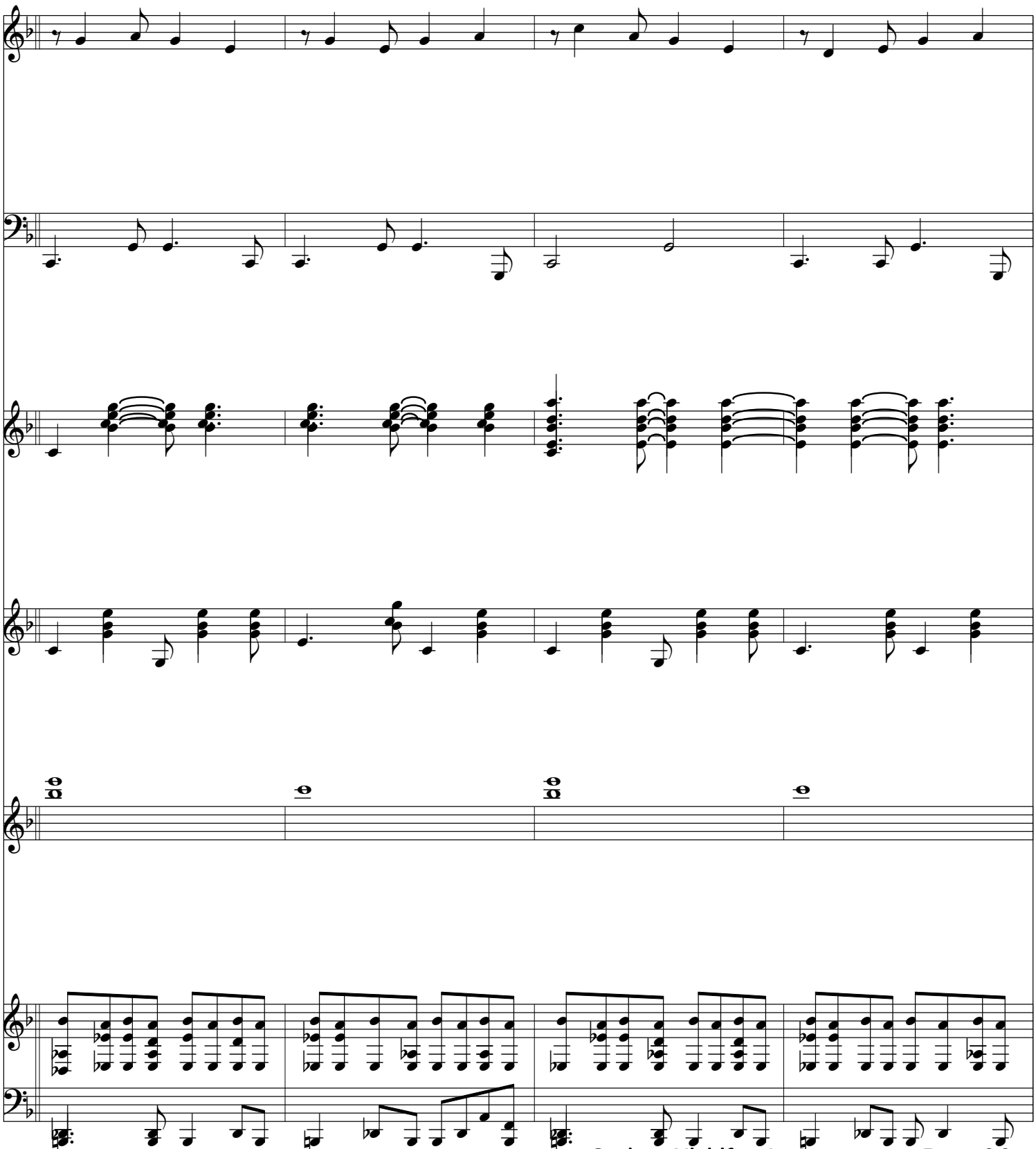

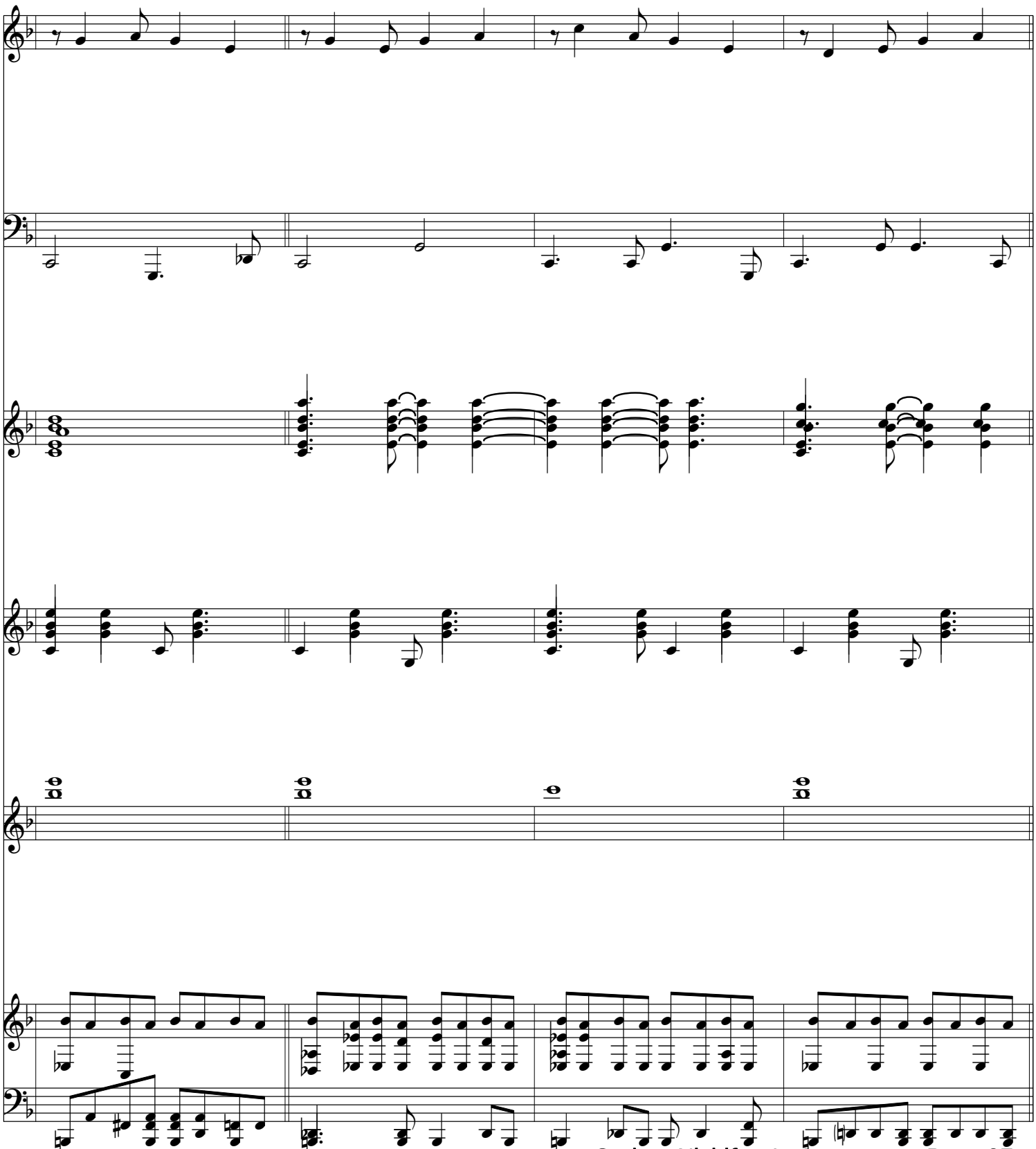

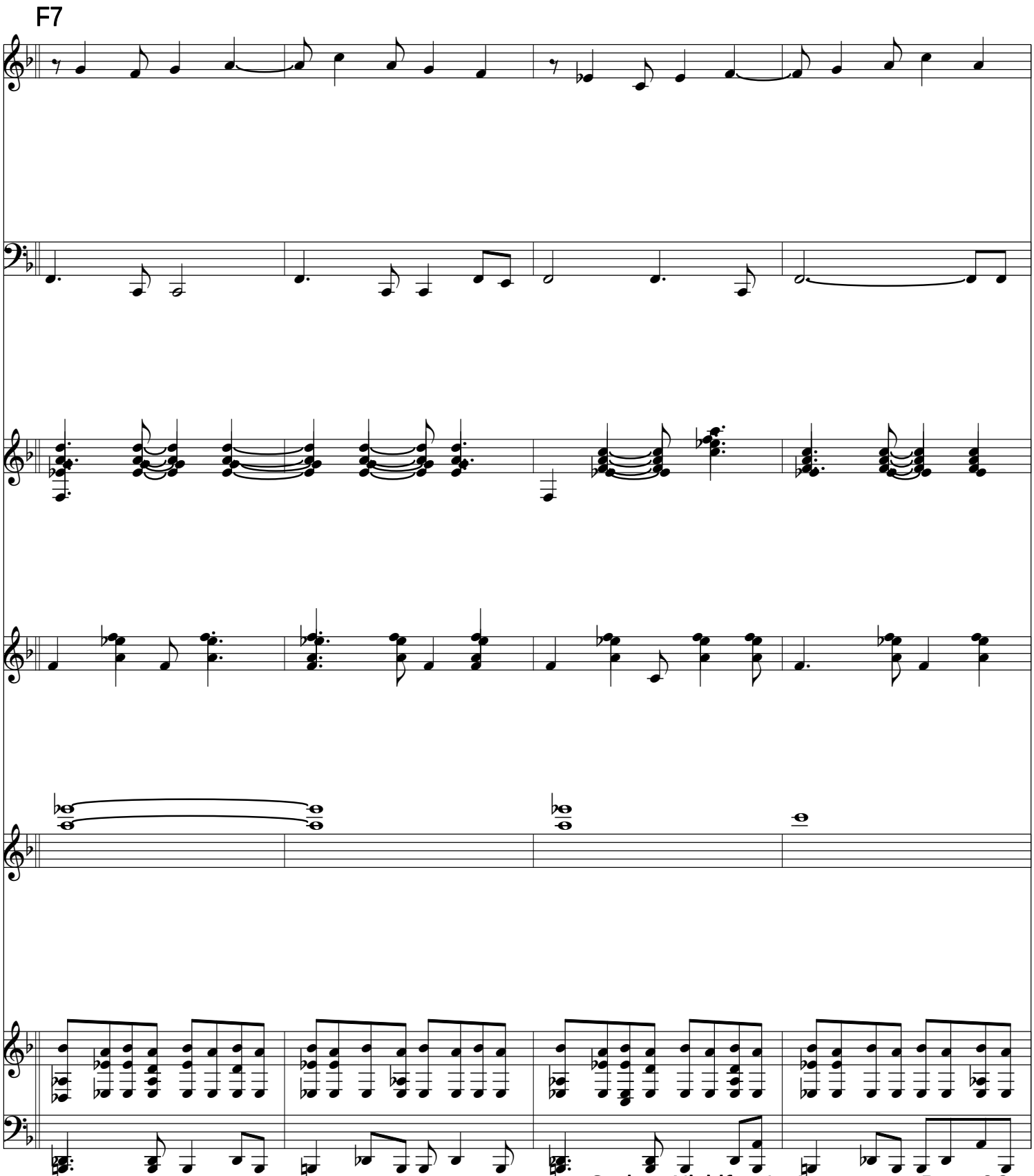
F7

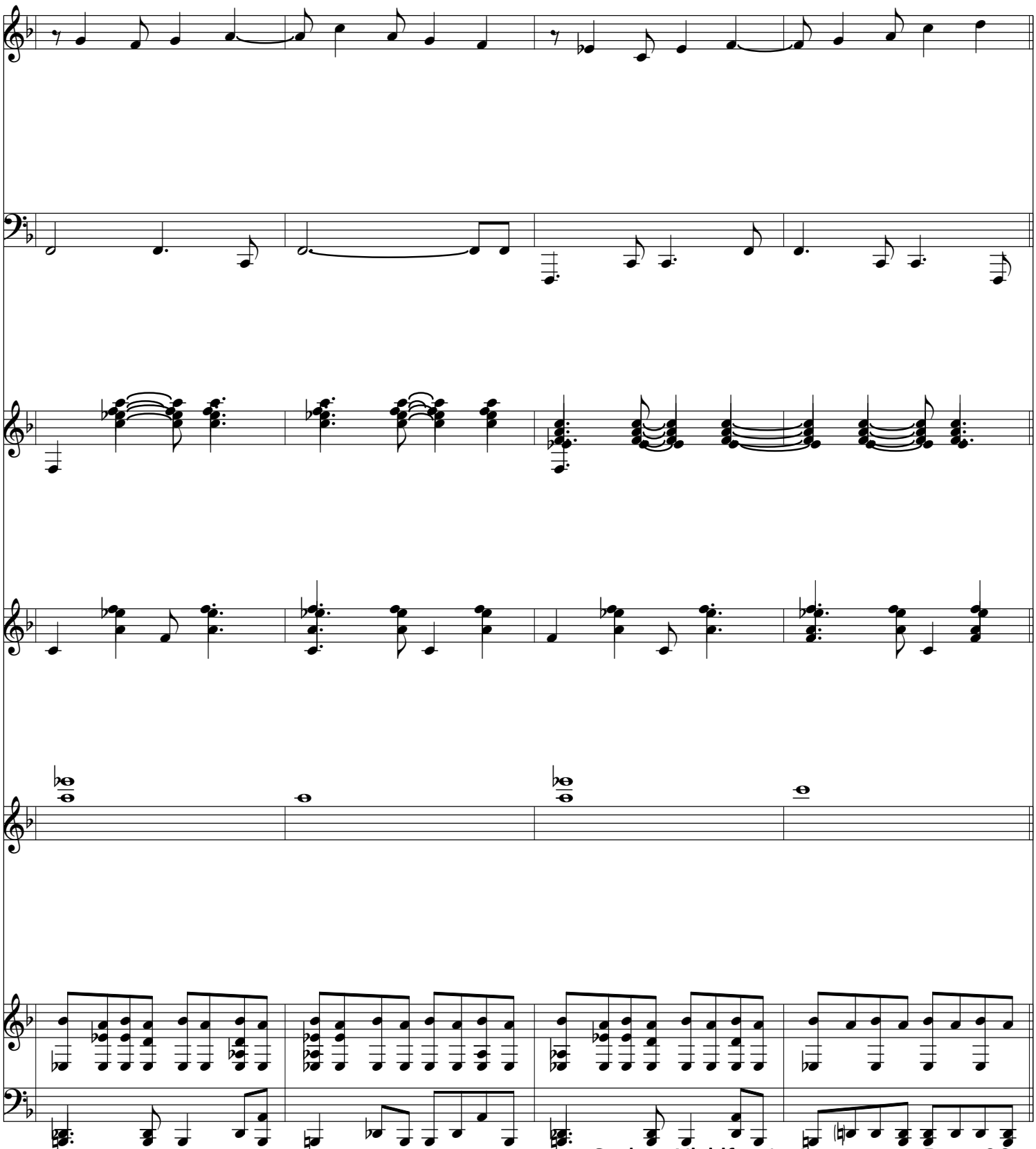

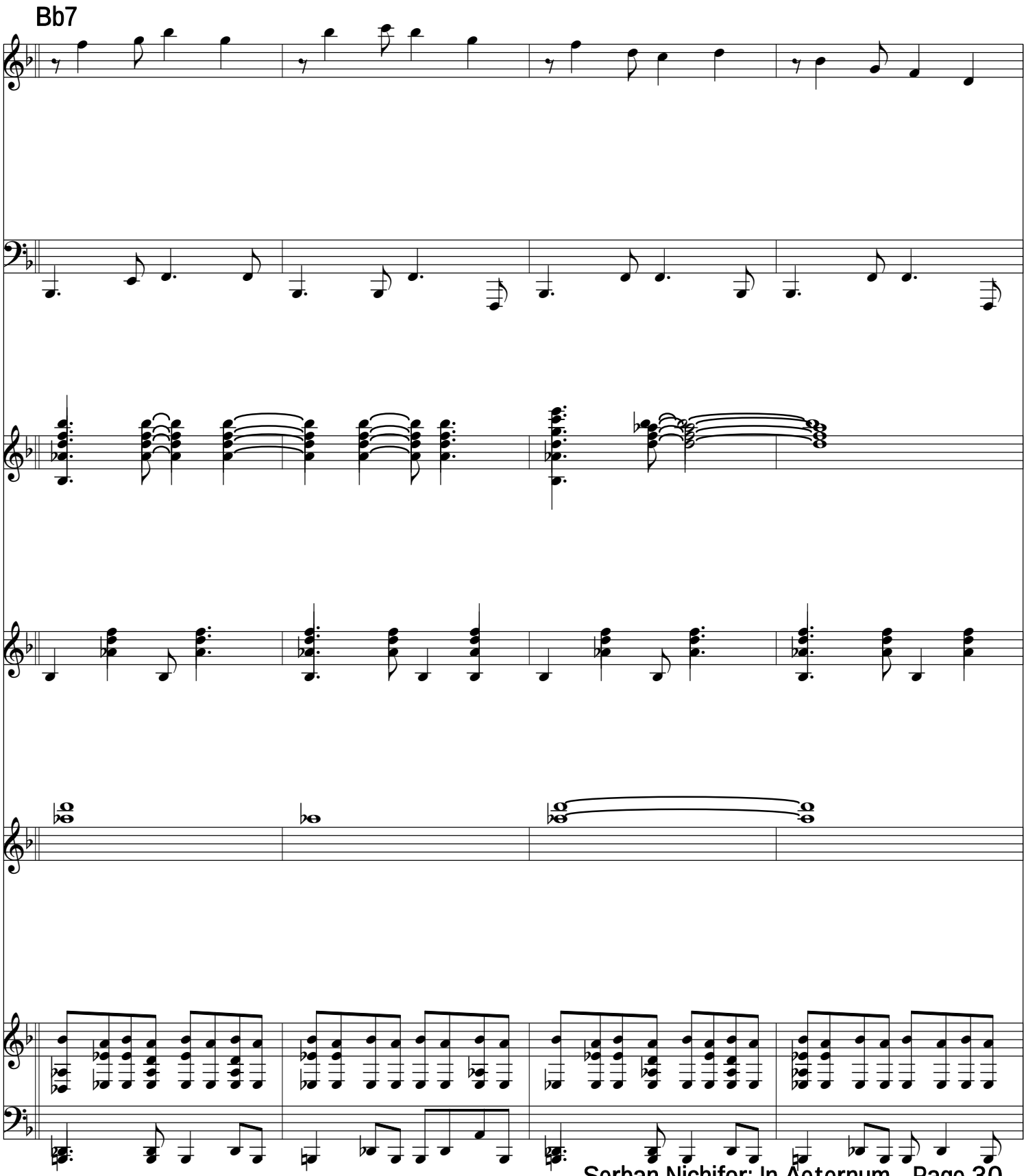
Bb7

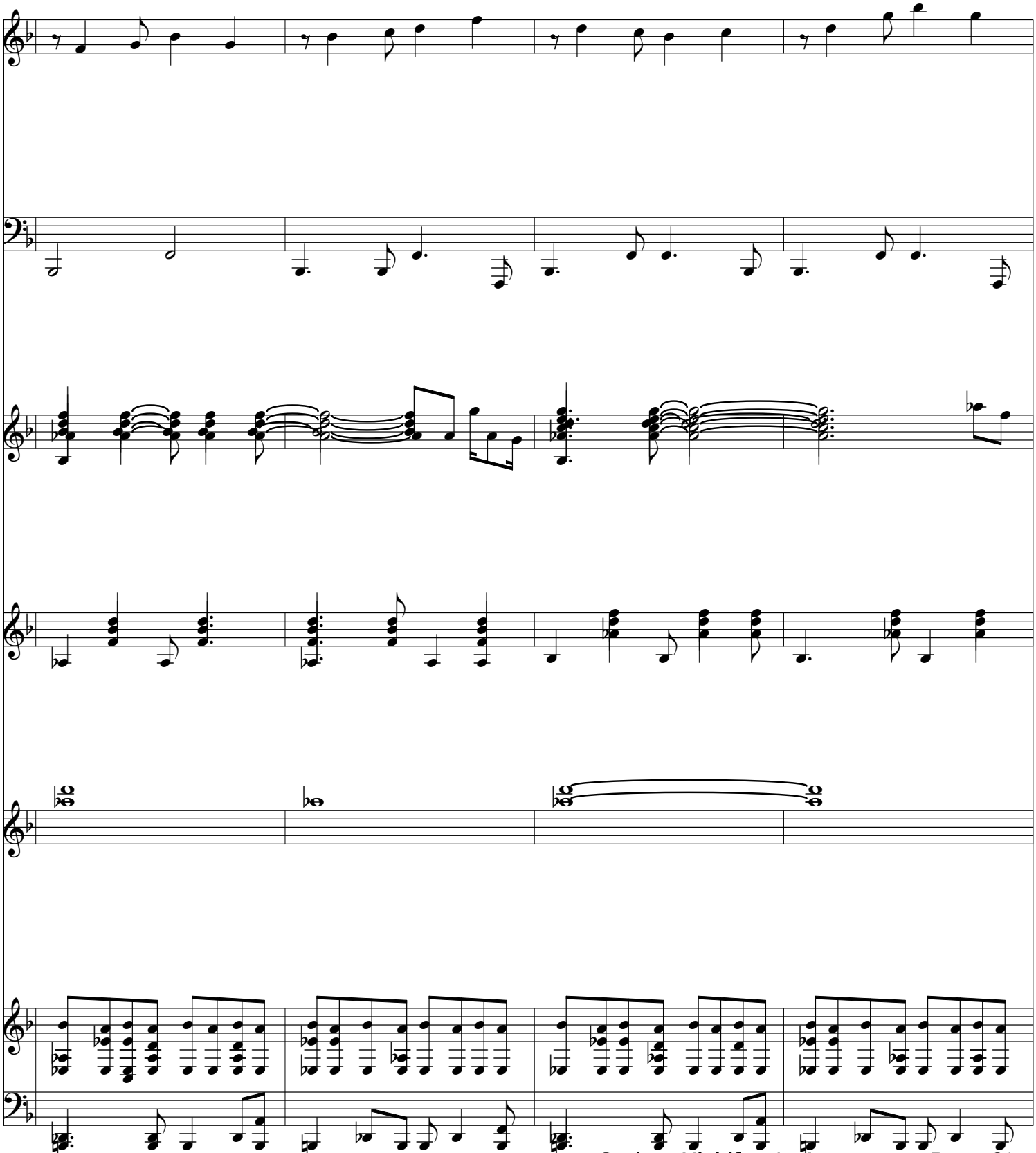

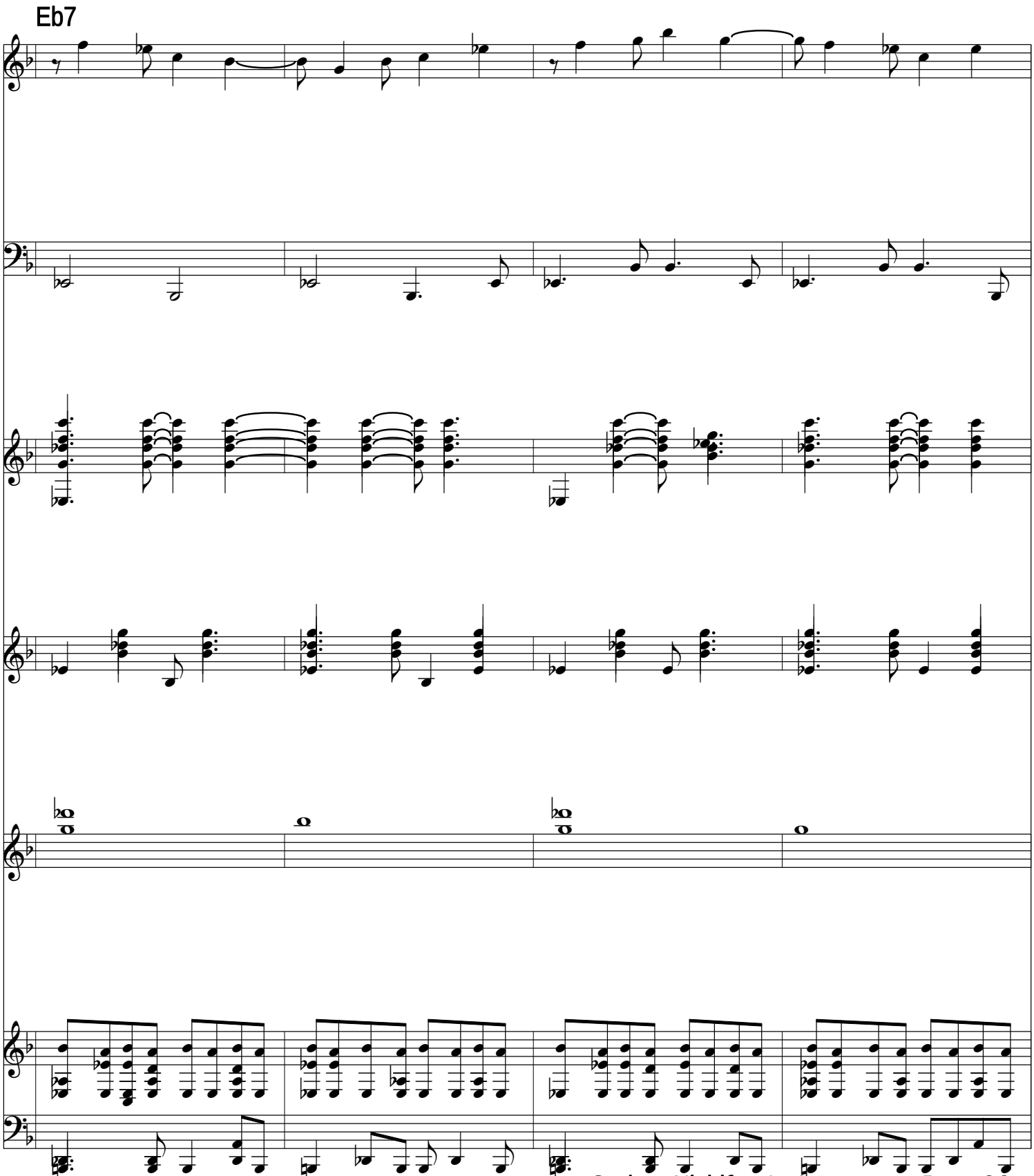
Eb7

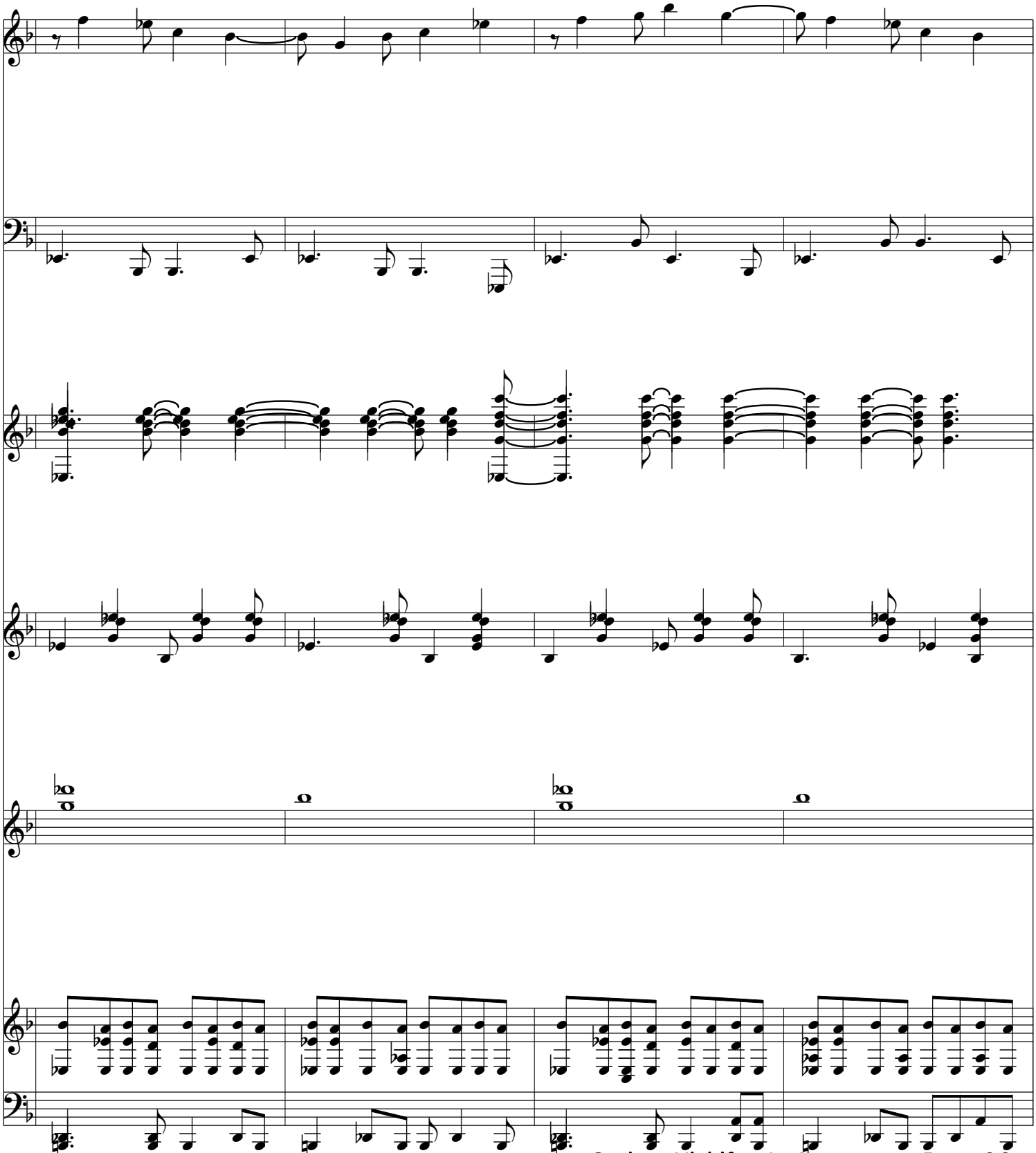

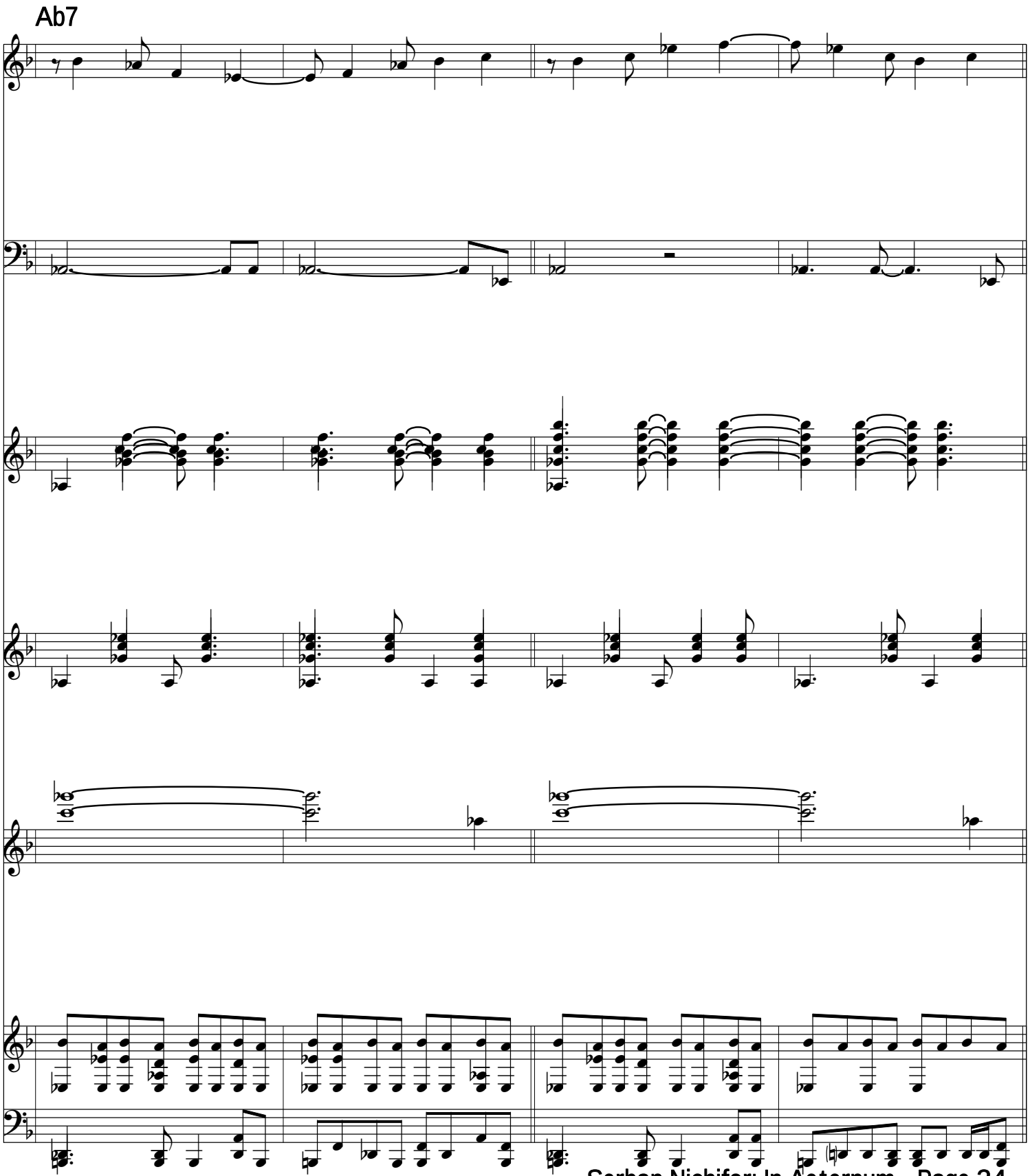
Ab7

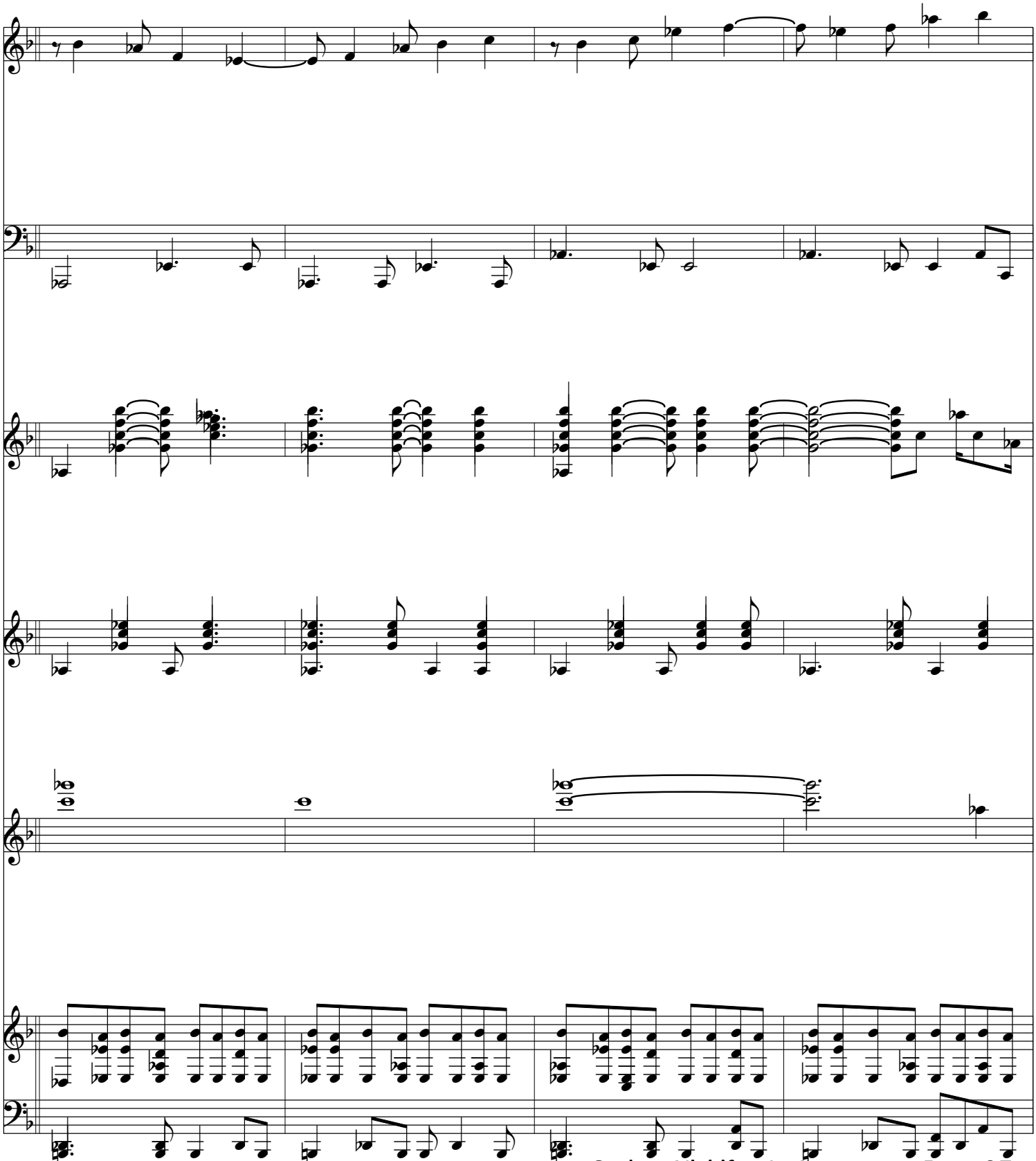

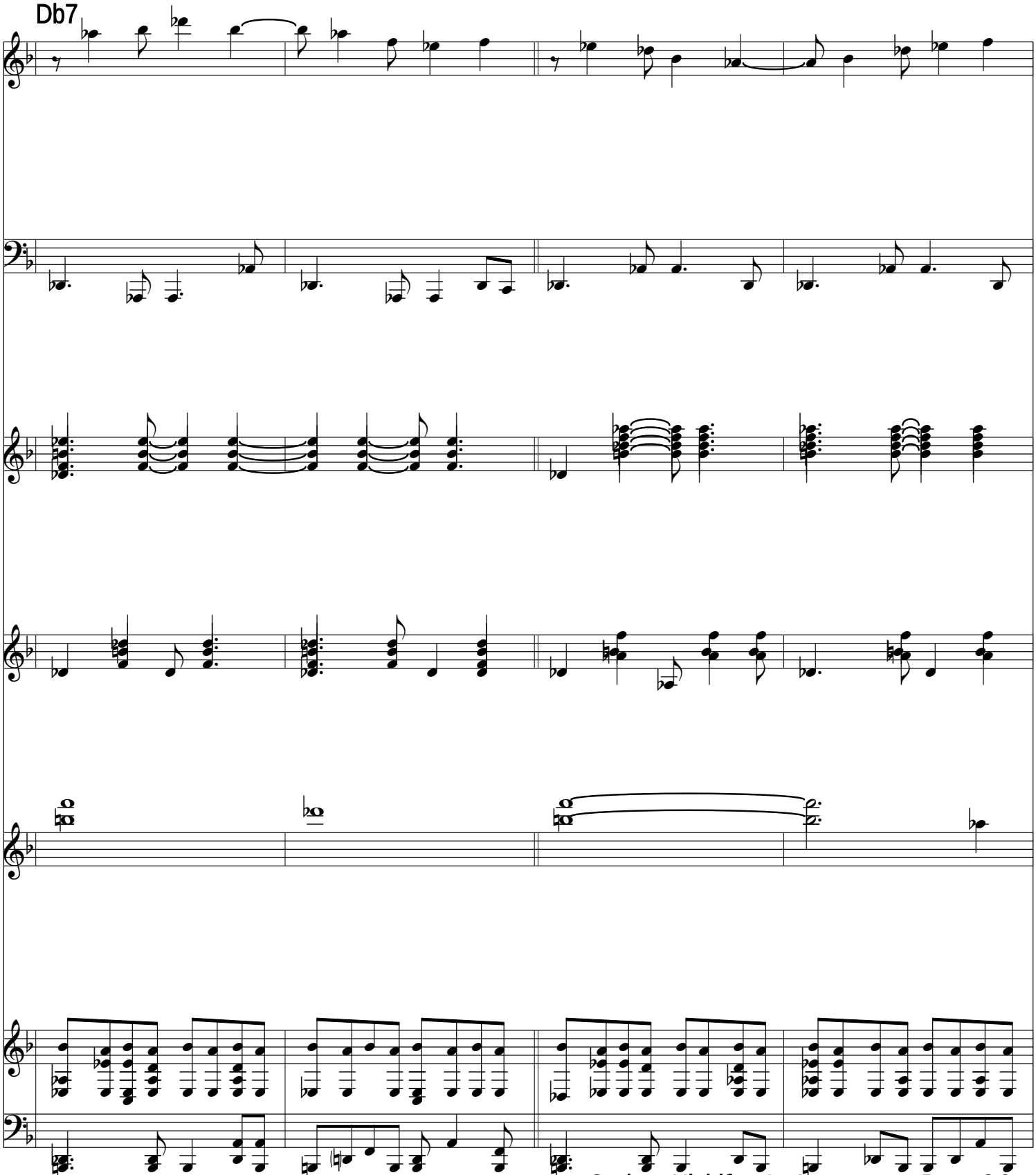
Db7

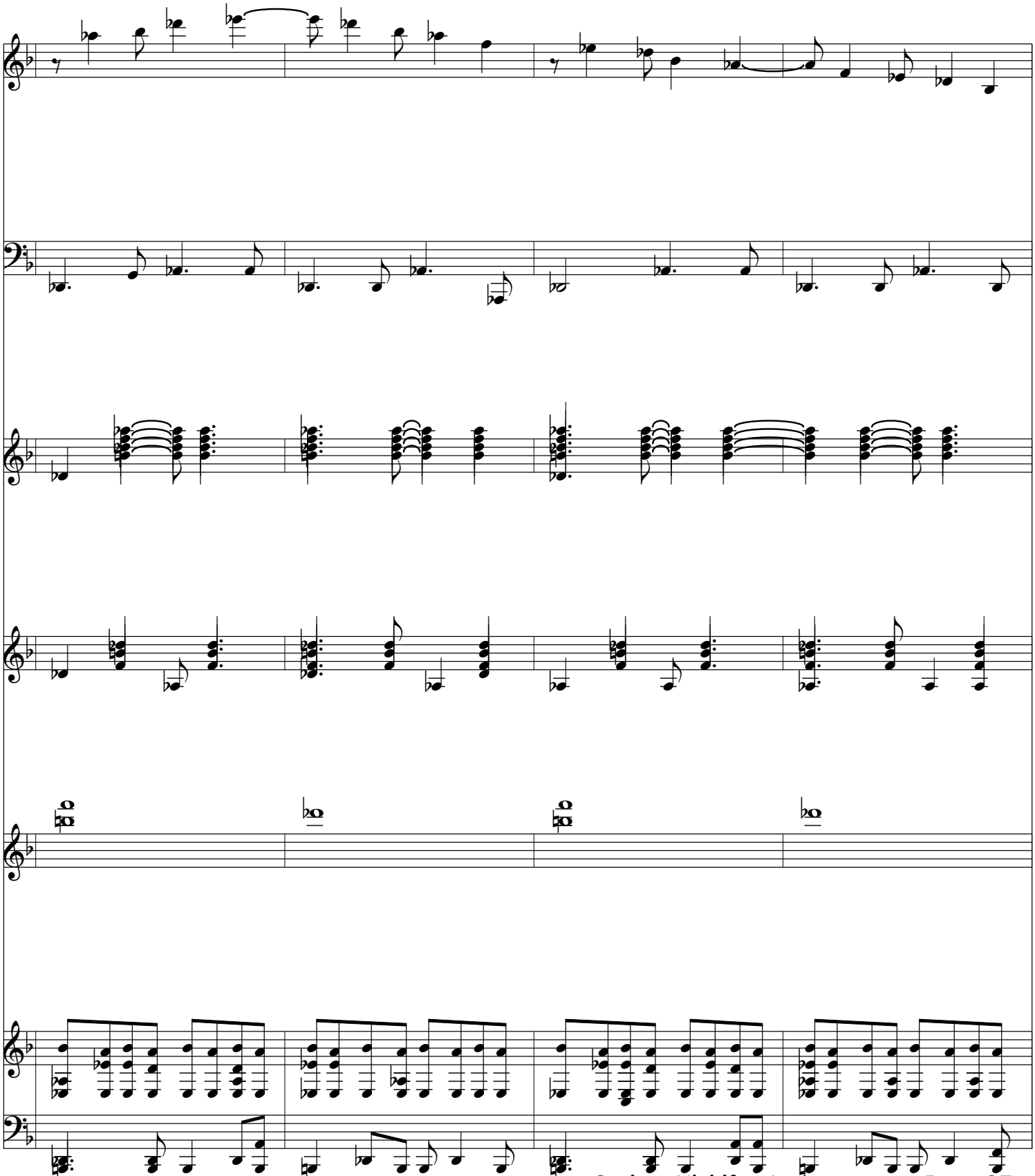

F#7

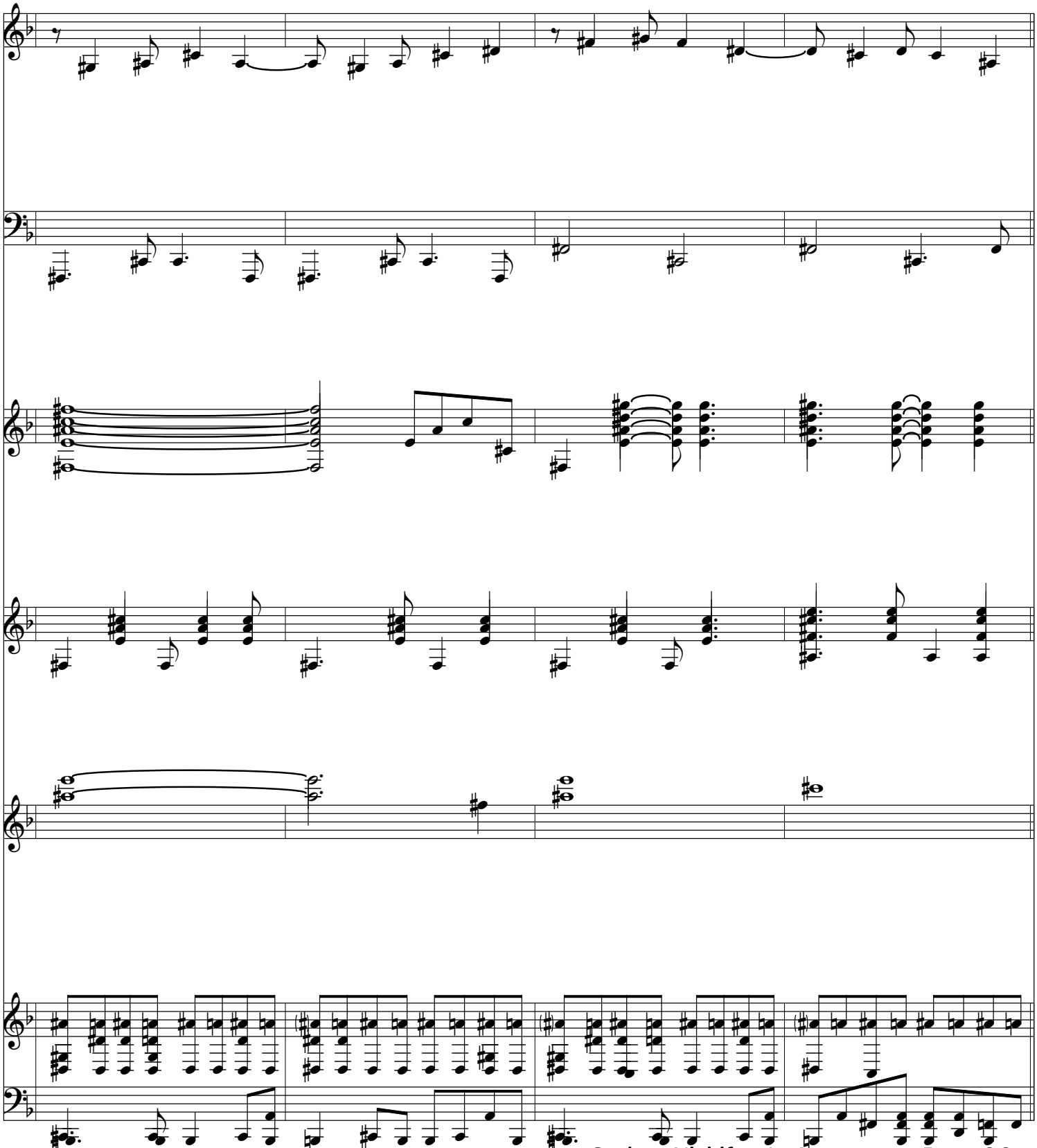

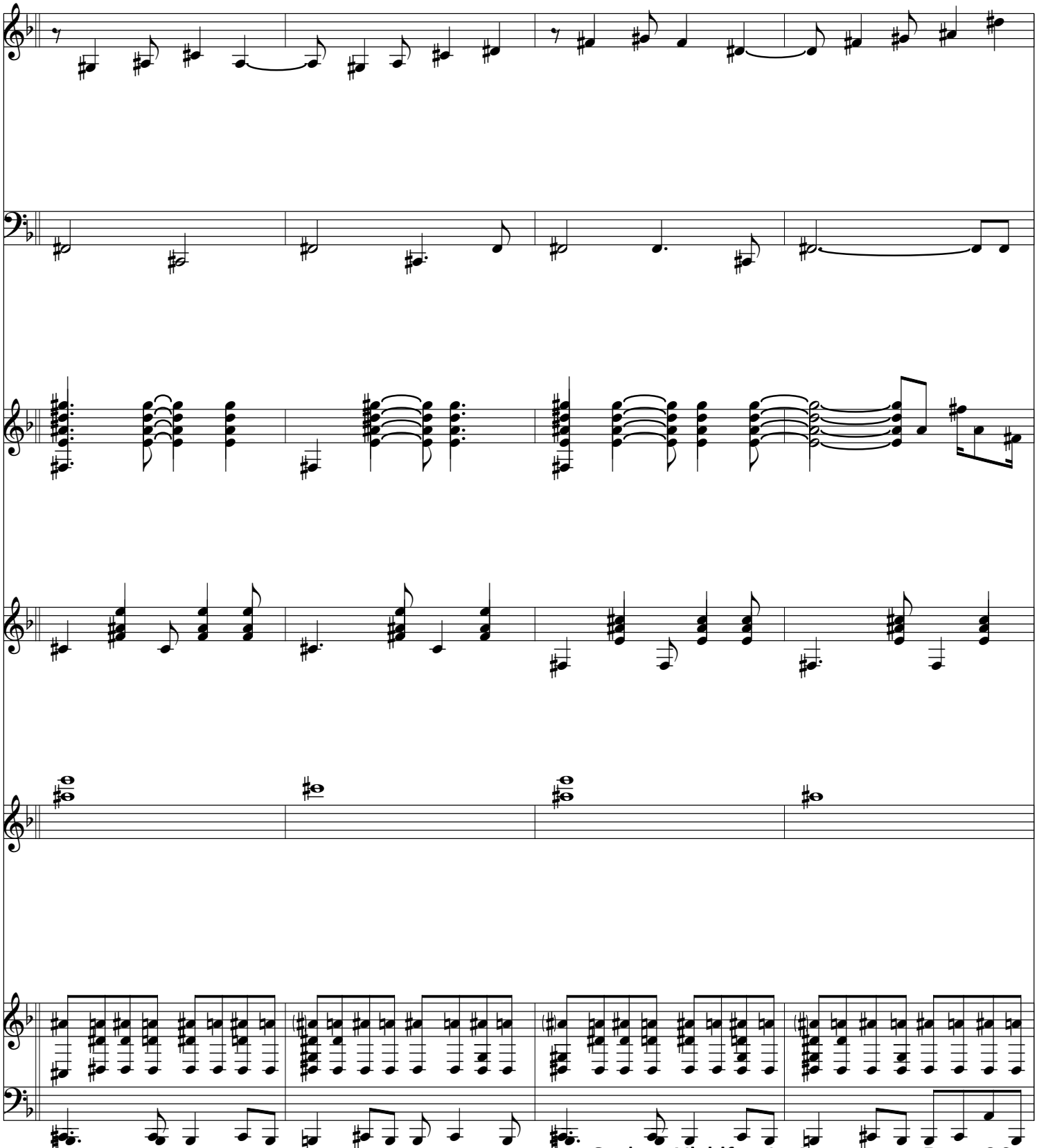

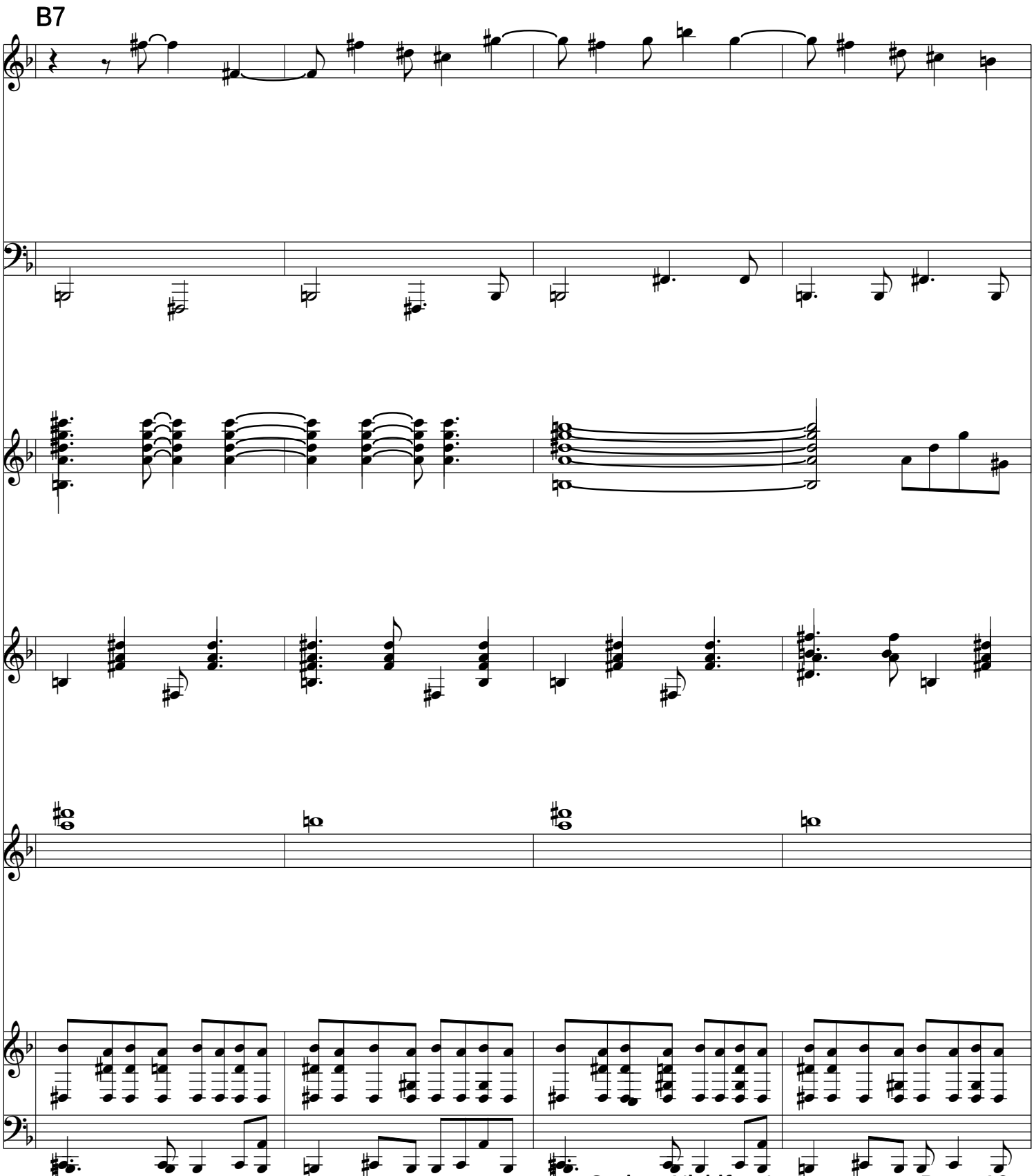
B7

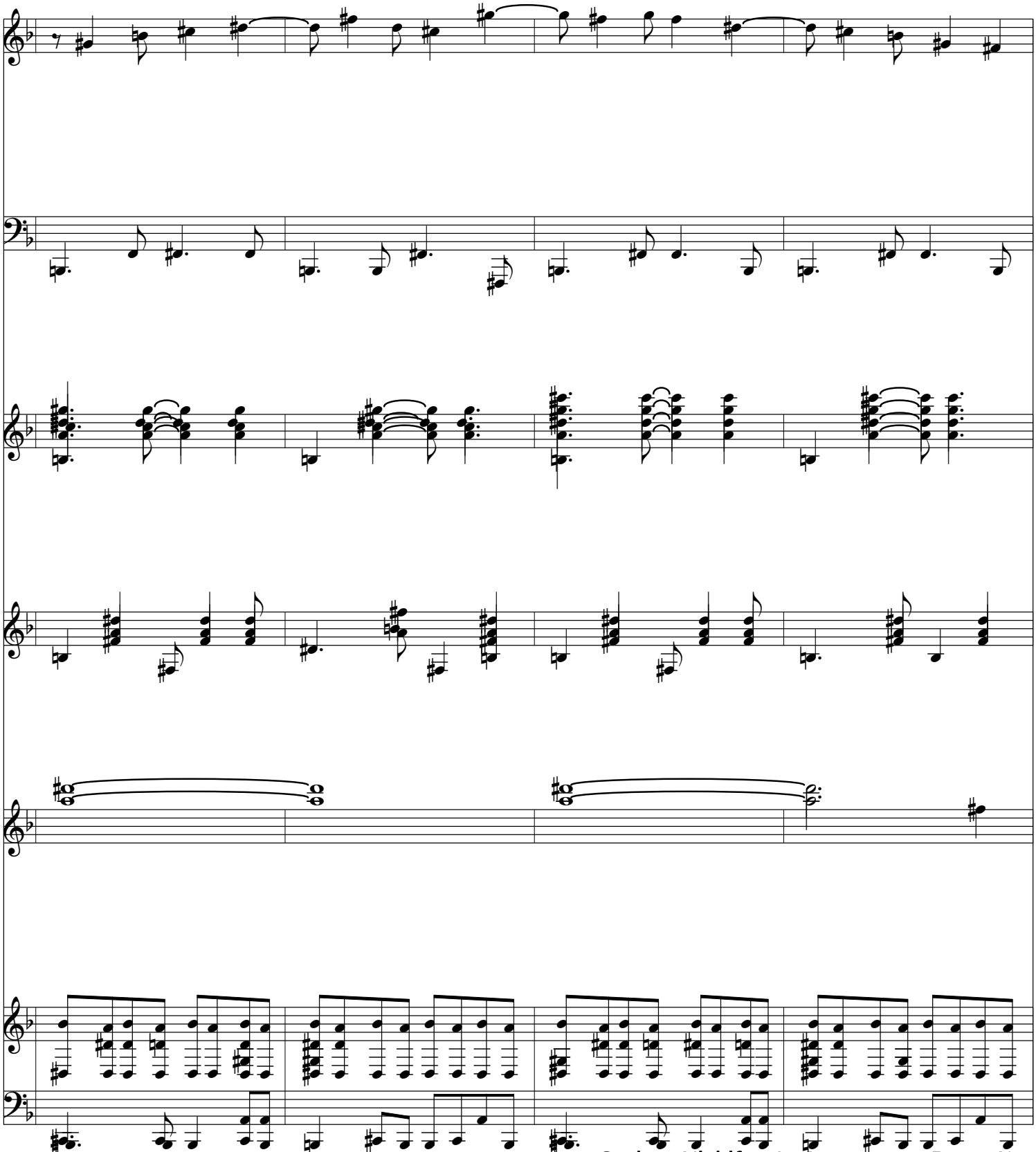

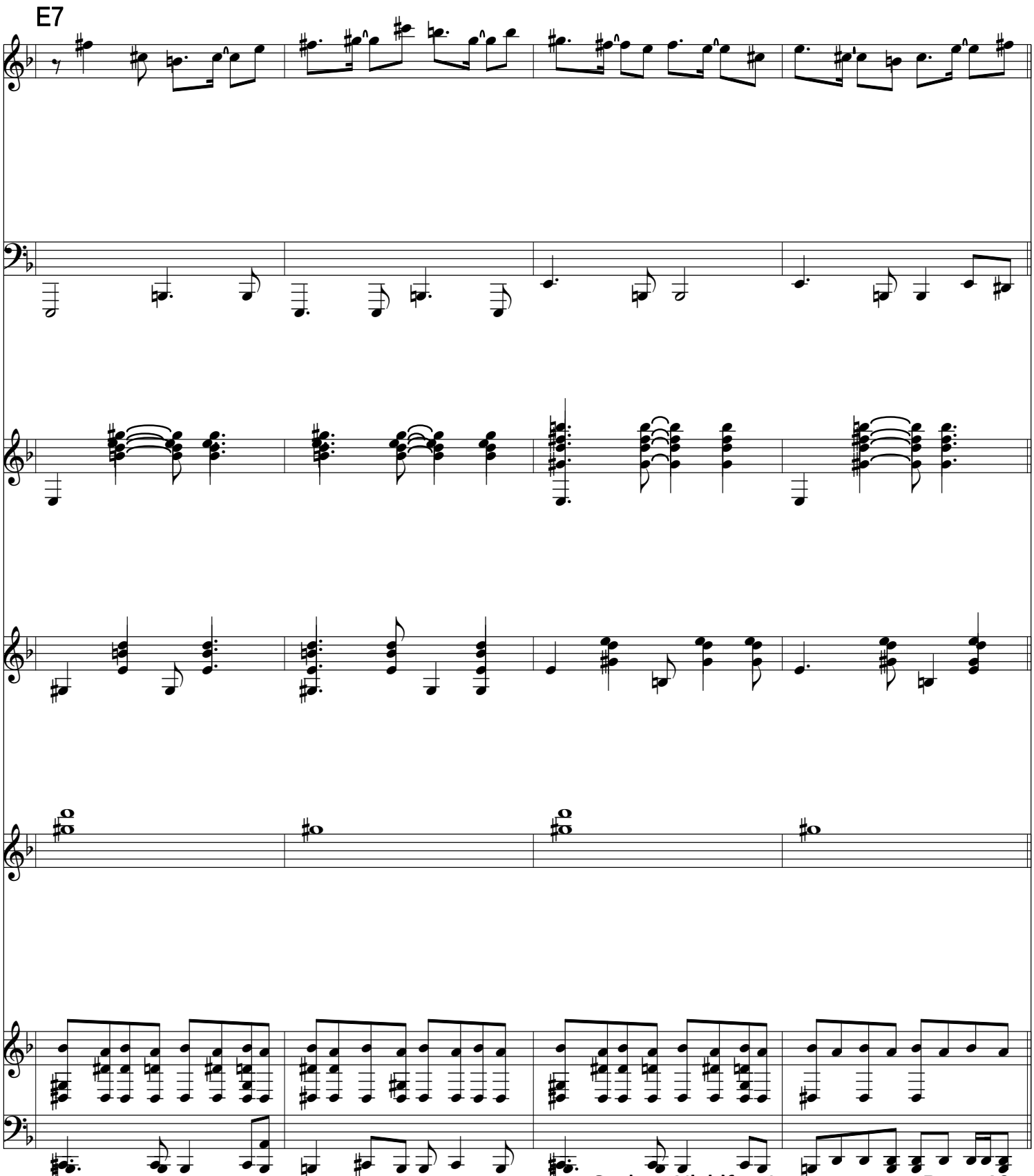
E7

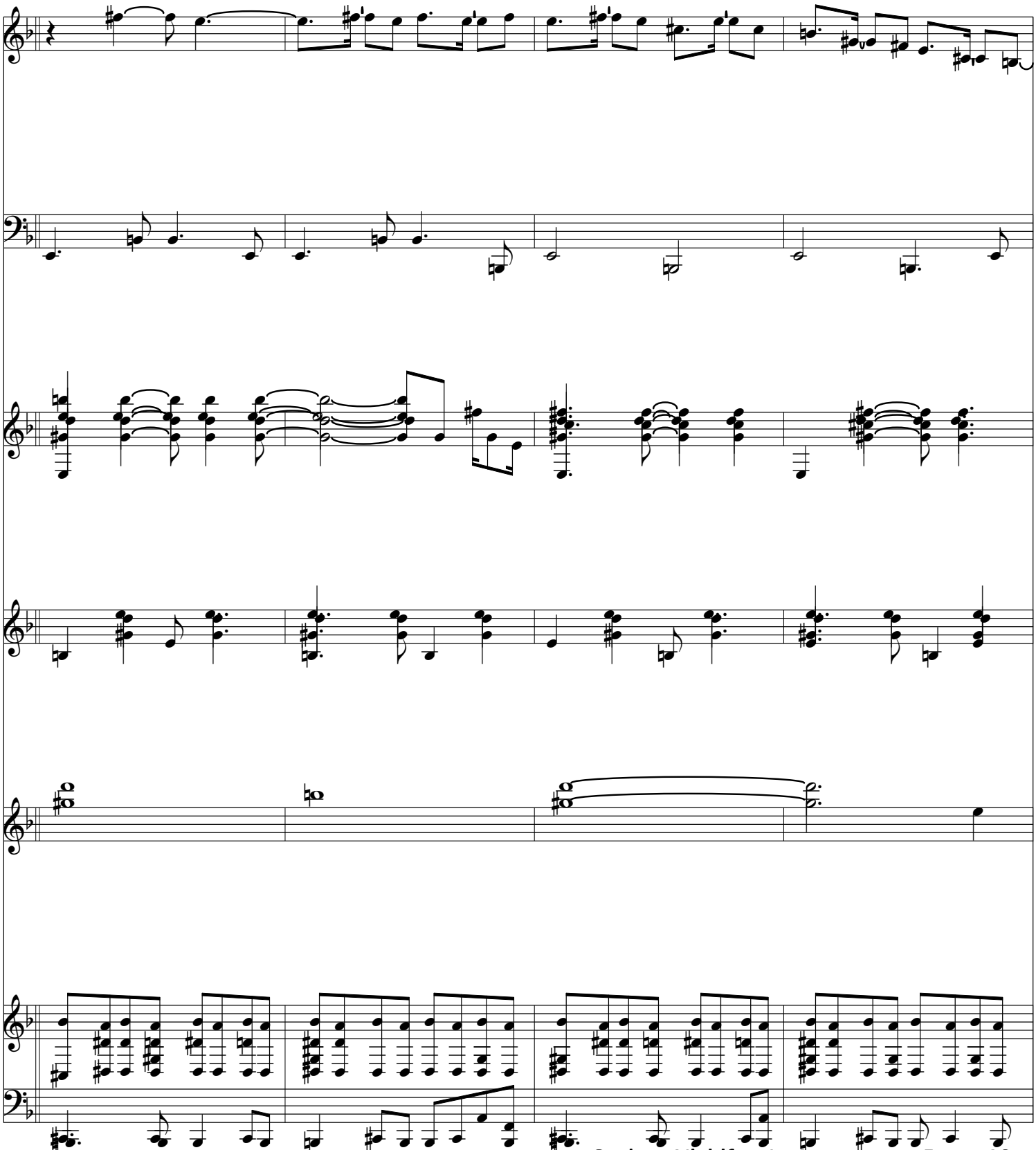

A7

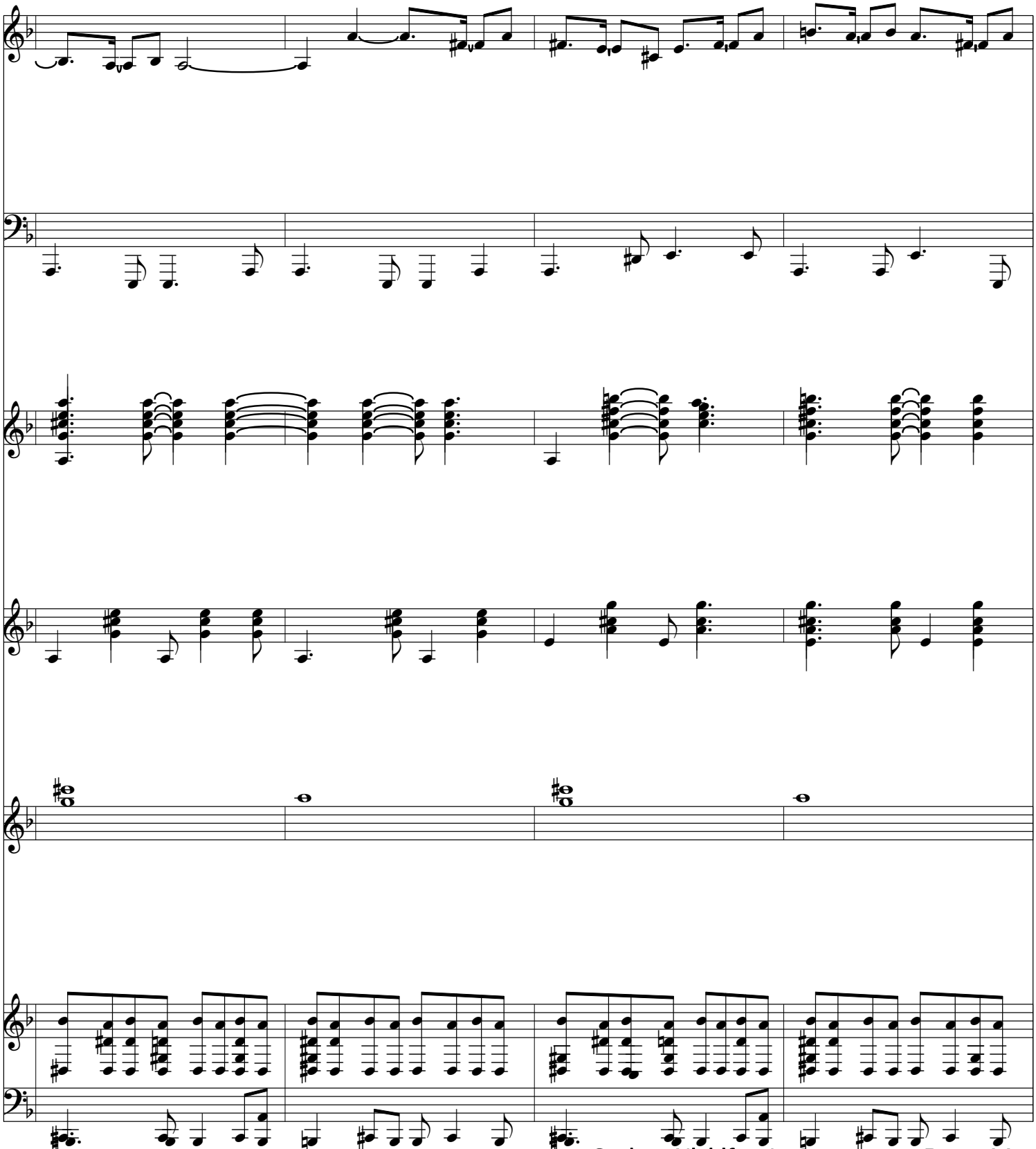

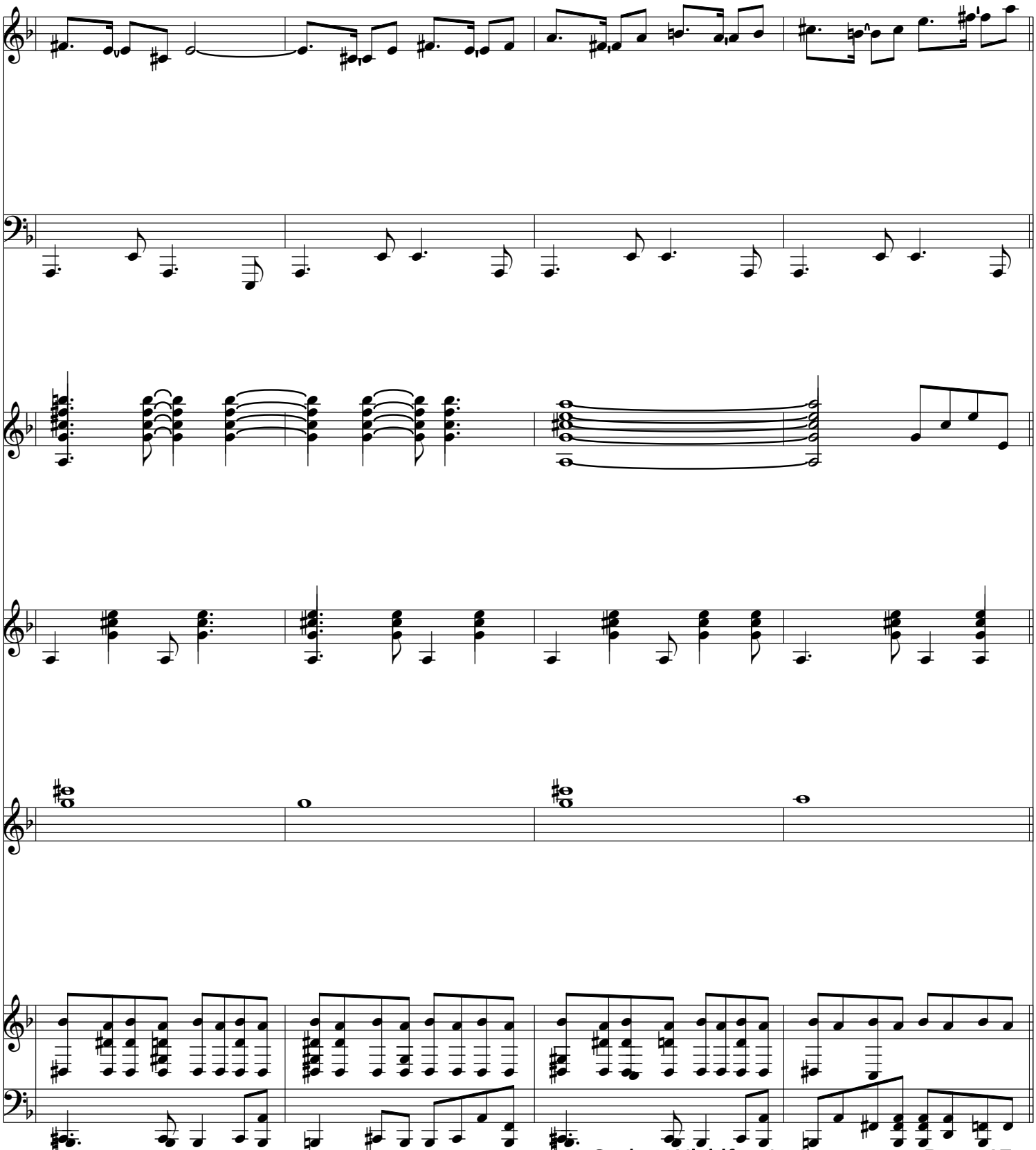

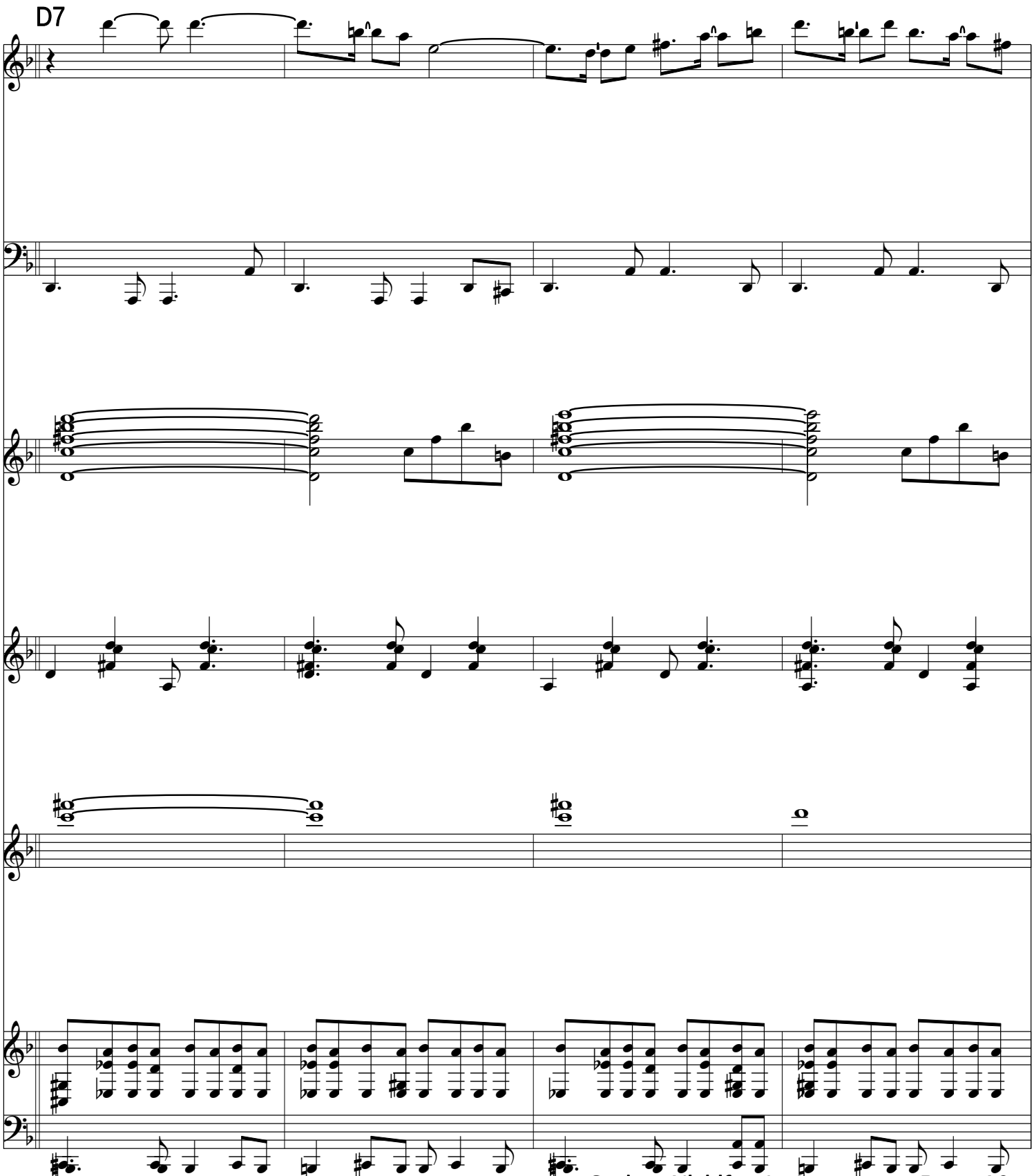
D7

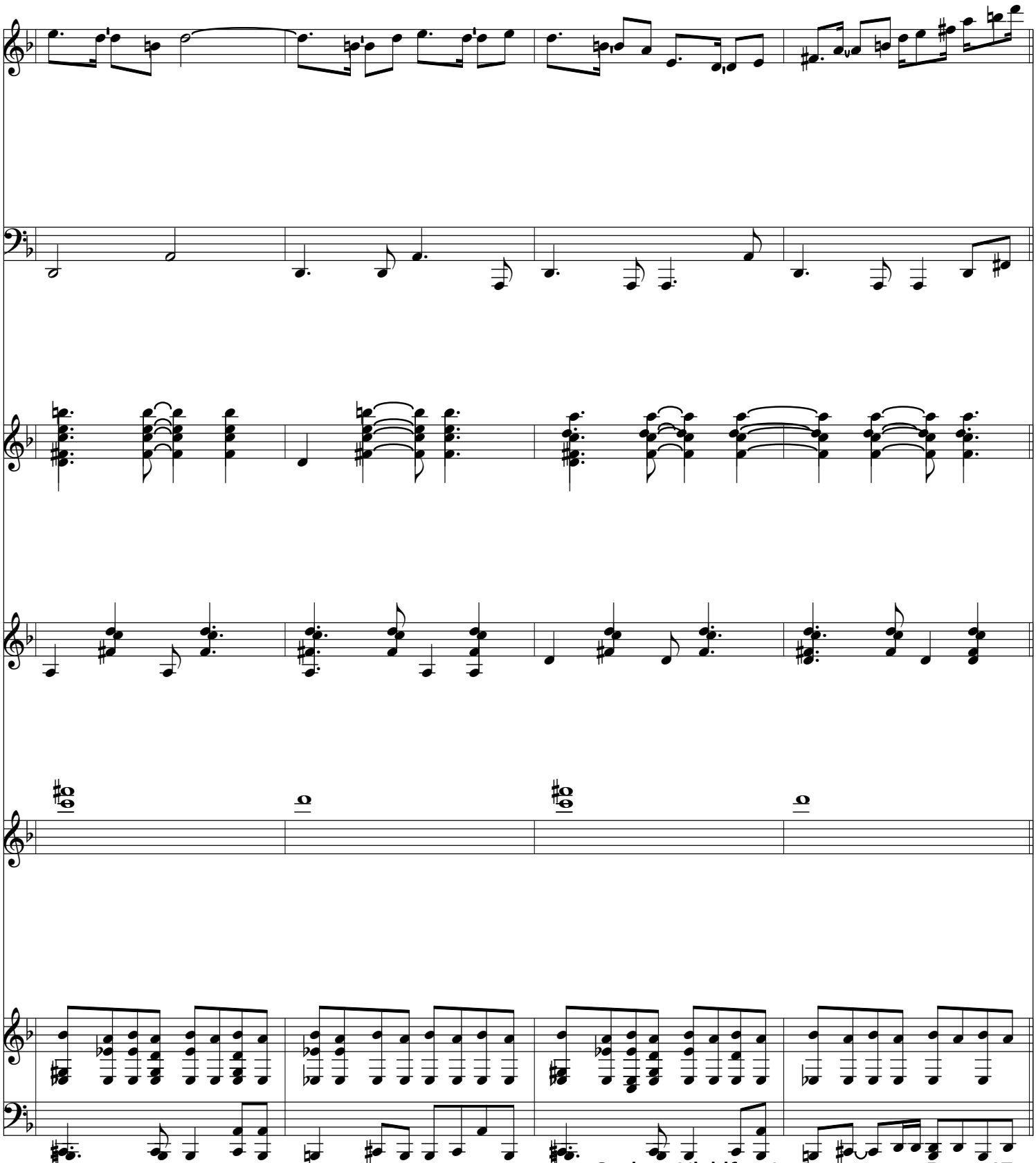

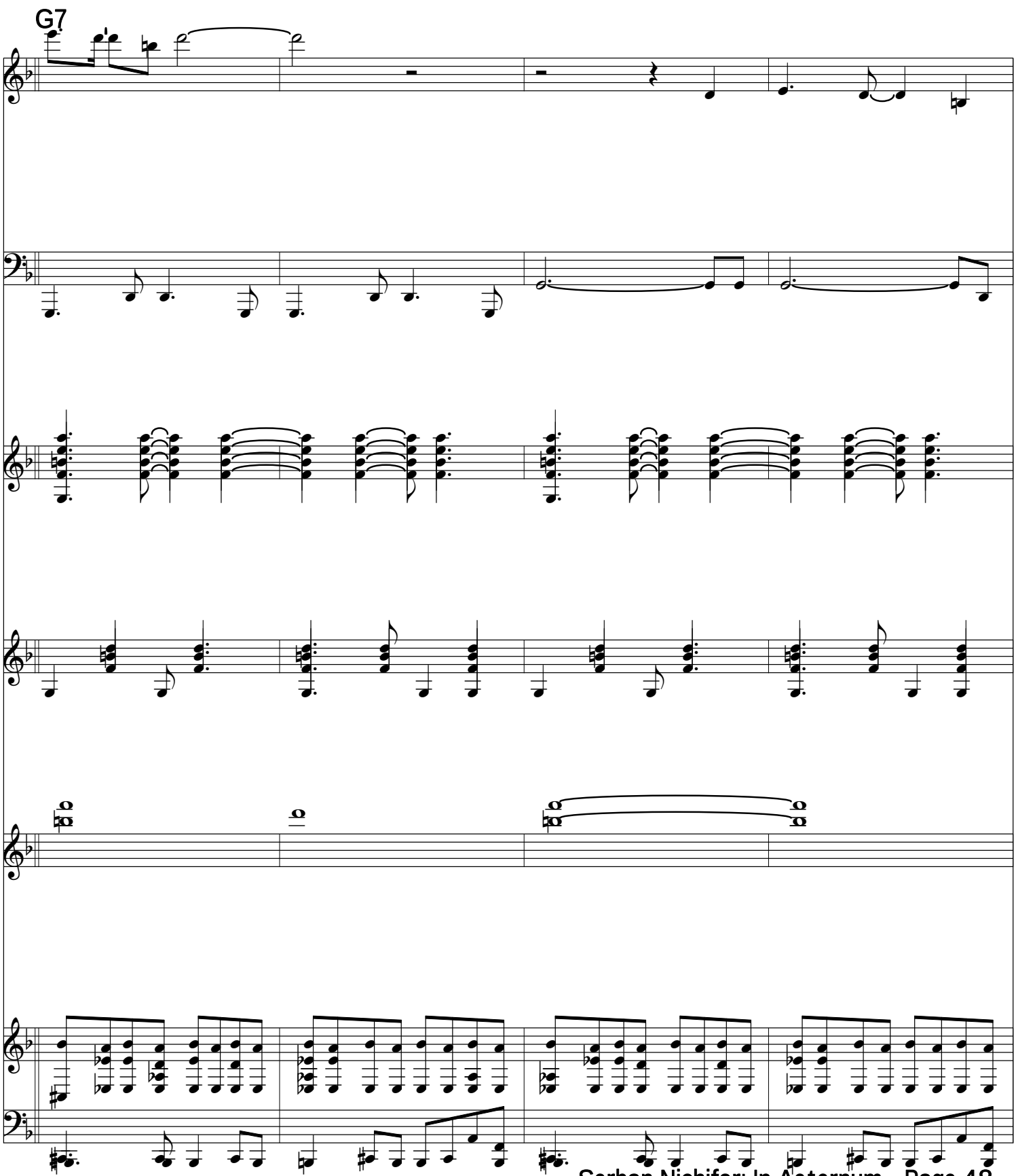
G7

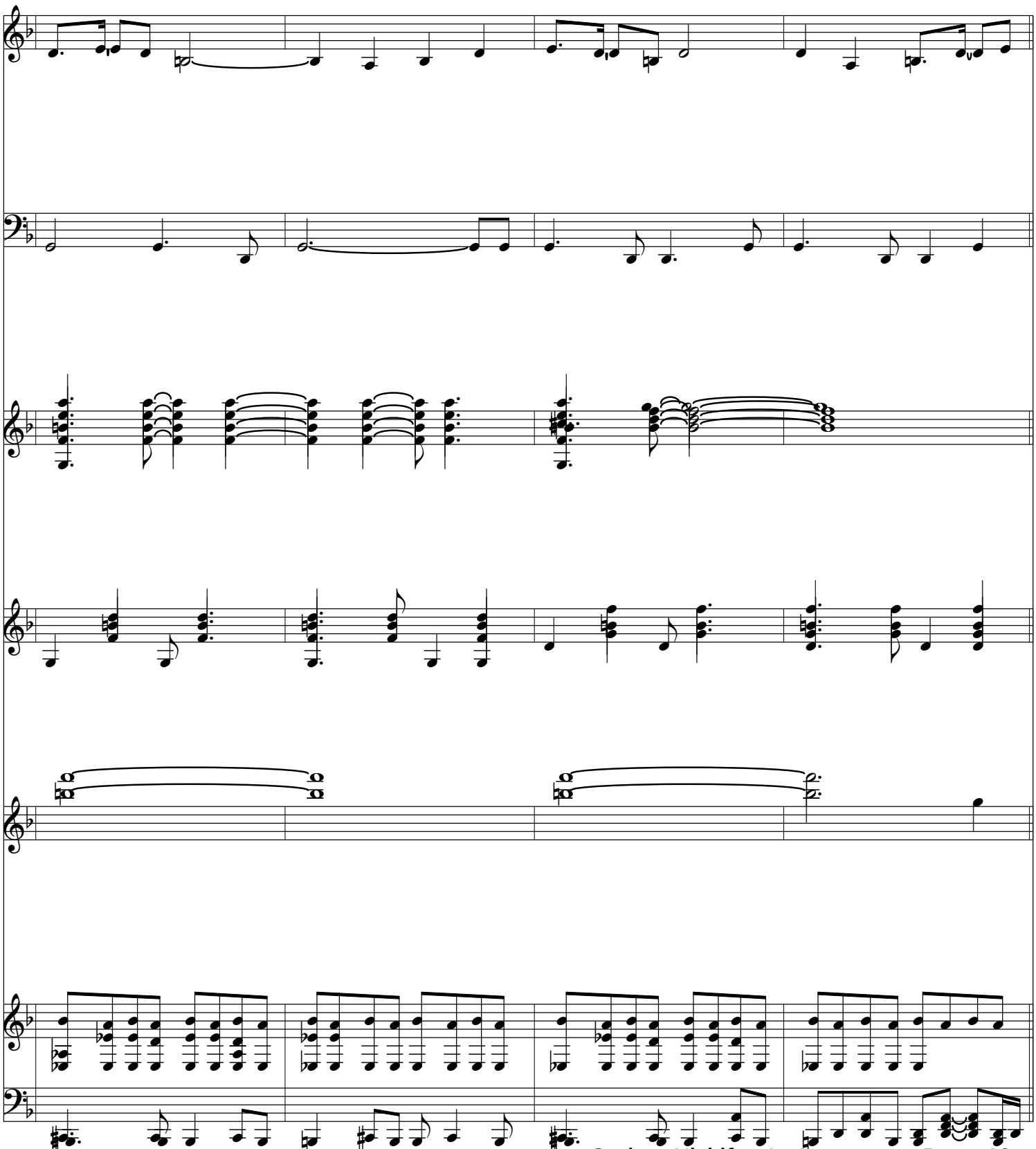

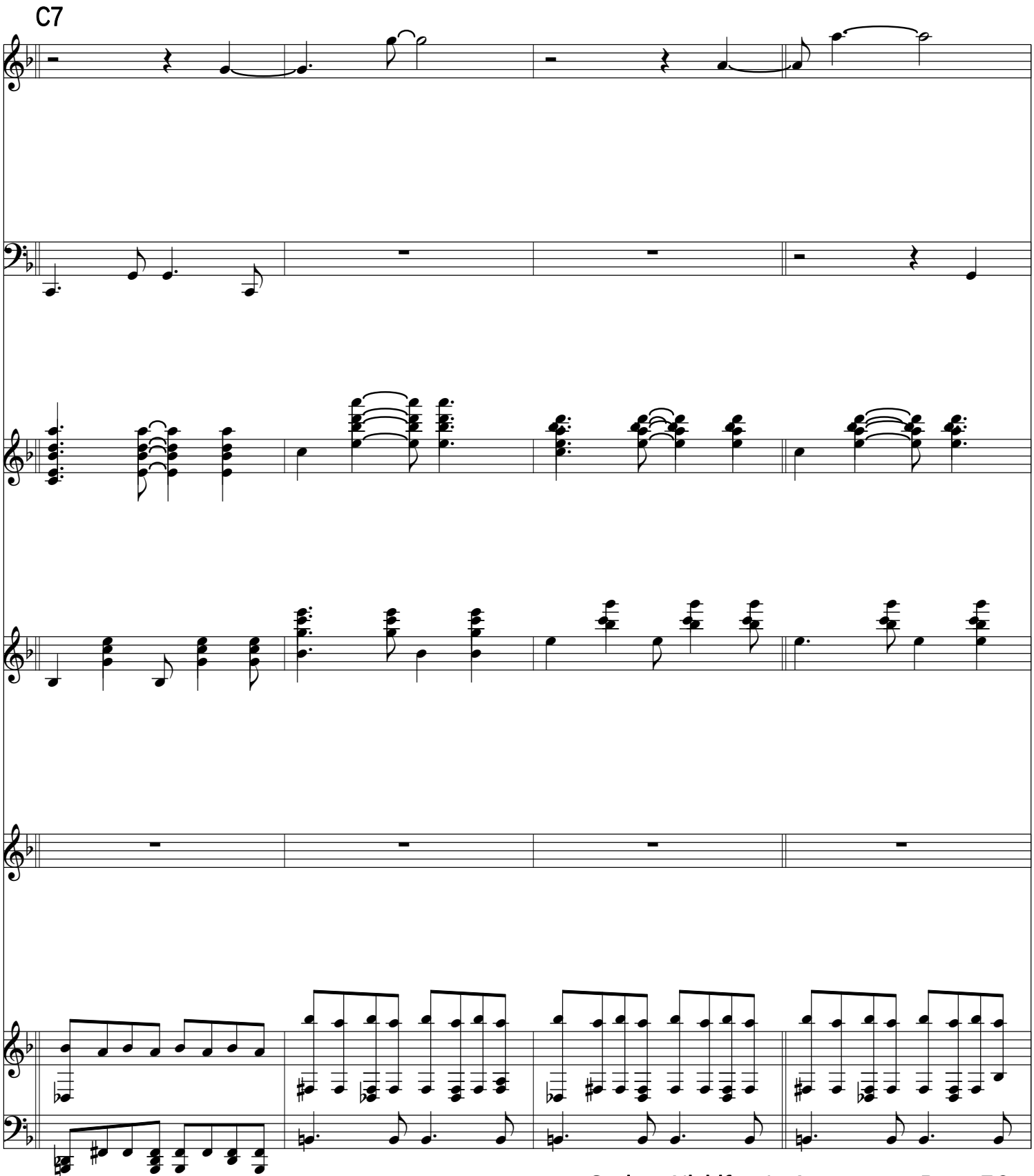
C7

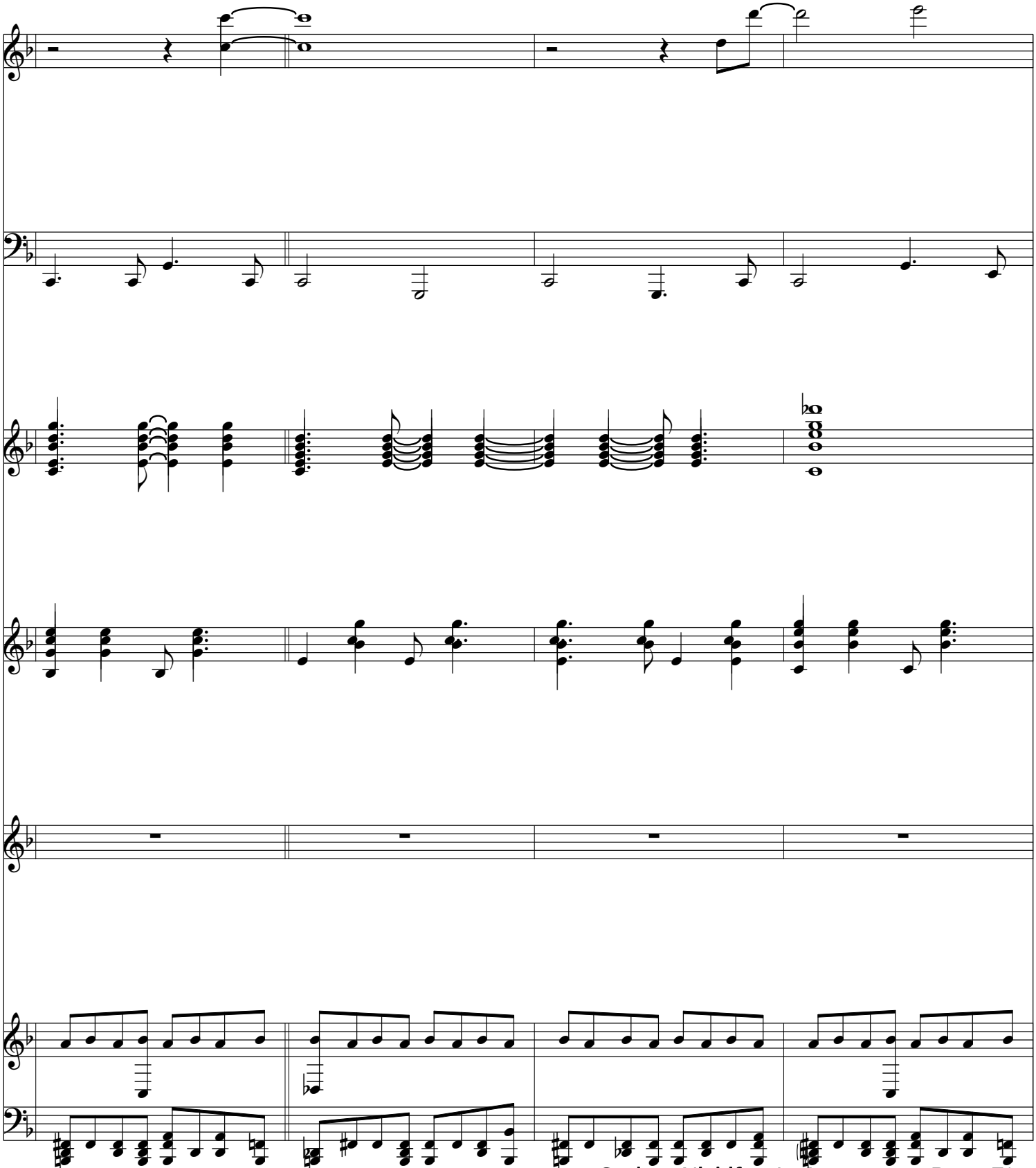

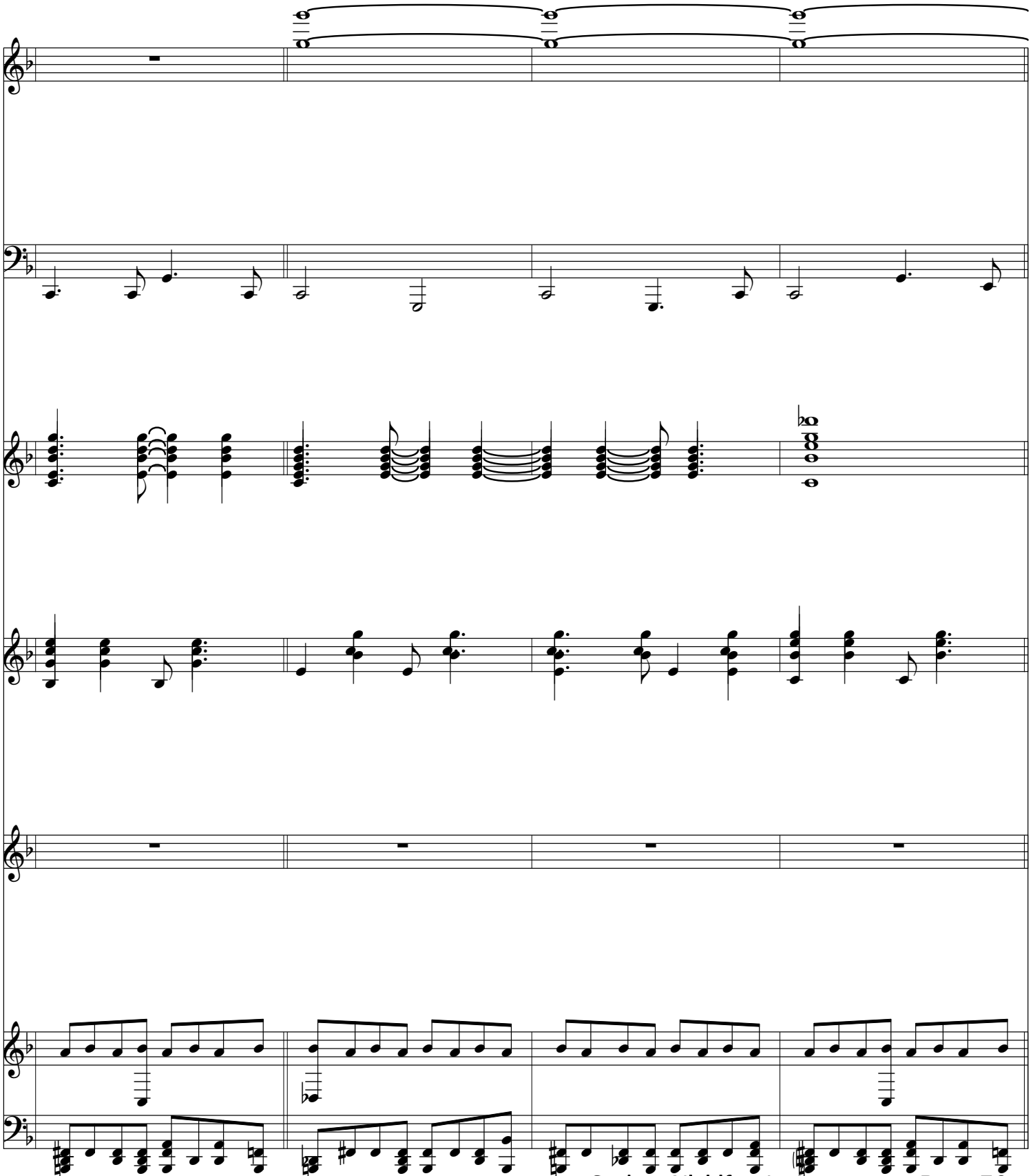

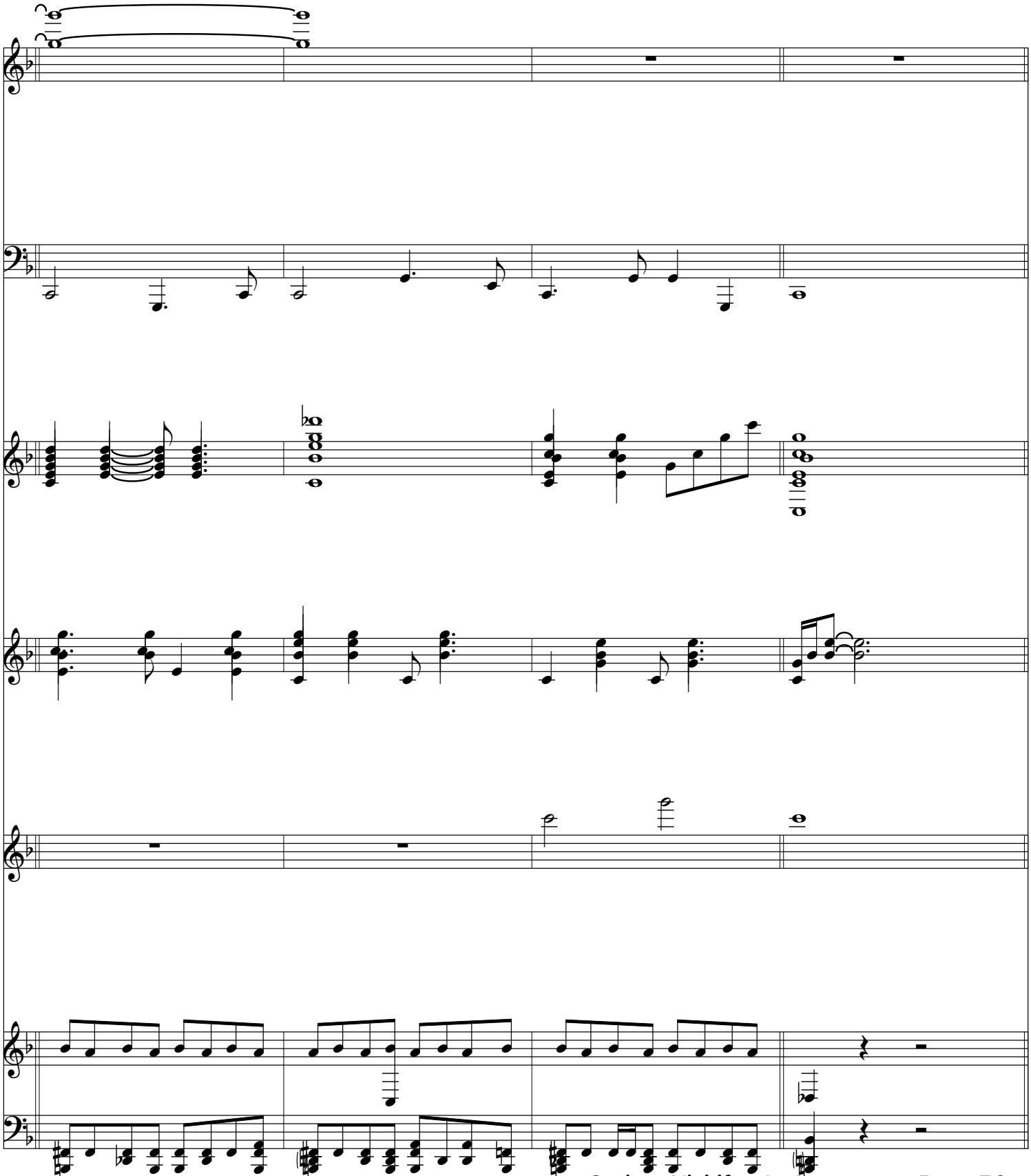

C7

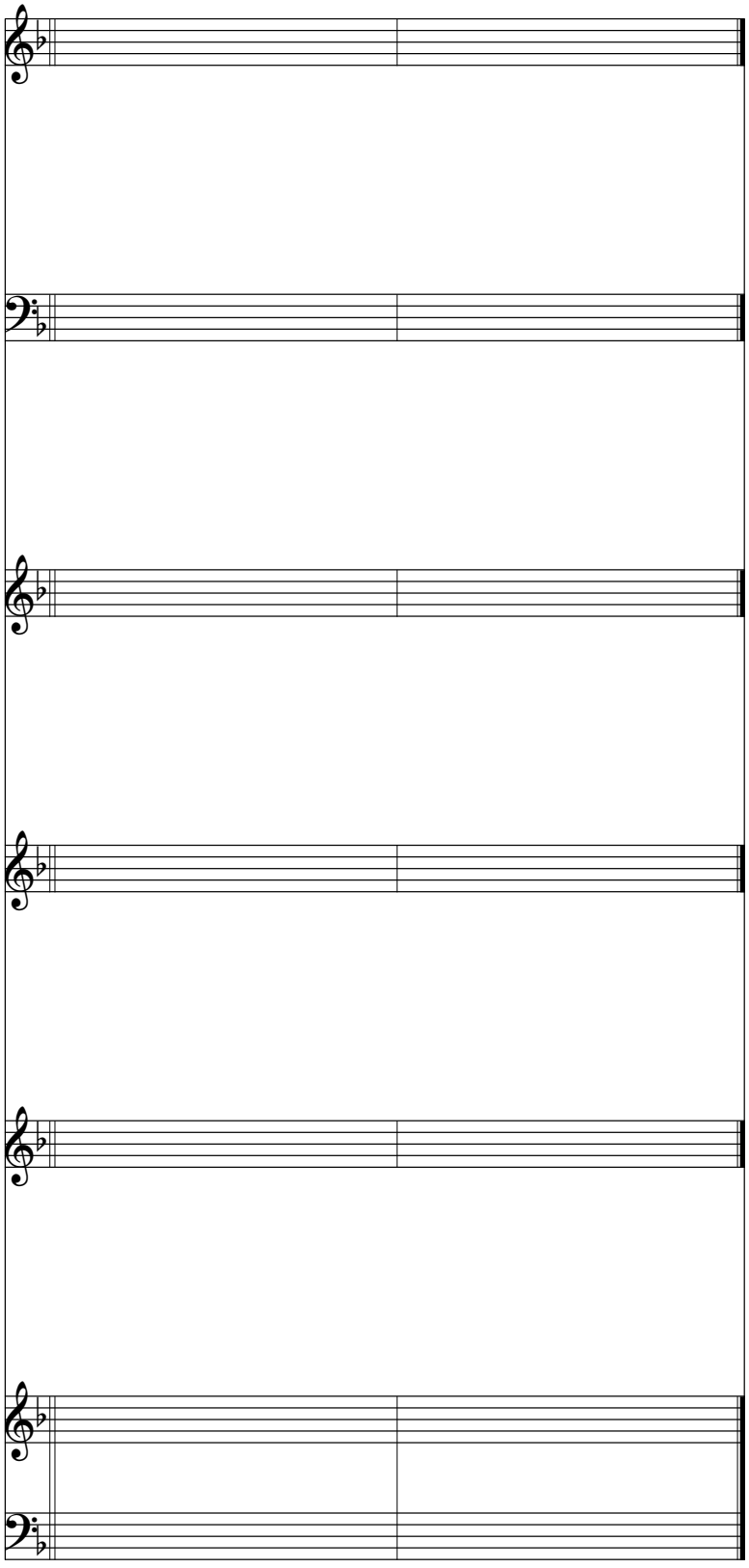

IN AETERNUM
Solo Violin Part

Dolce e tranquillo **Serban Nichifor**

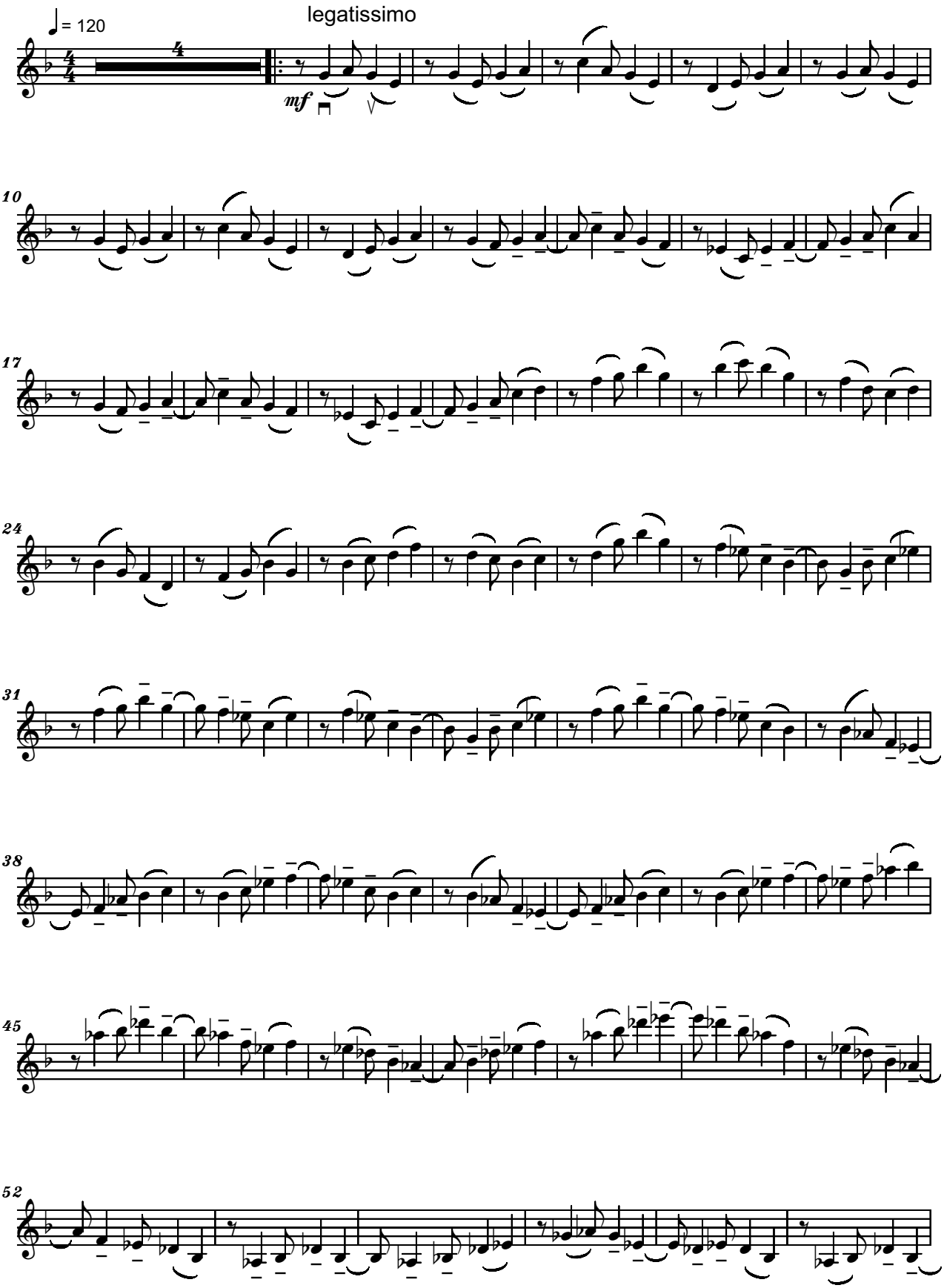

Copyright © 2018 by Serban Nichifor (SABAM, UCMR-ADA)

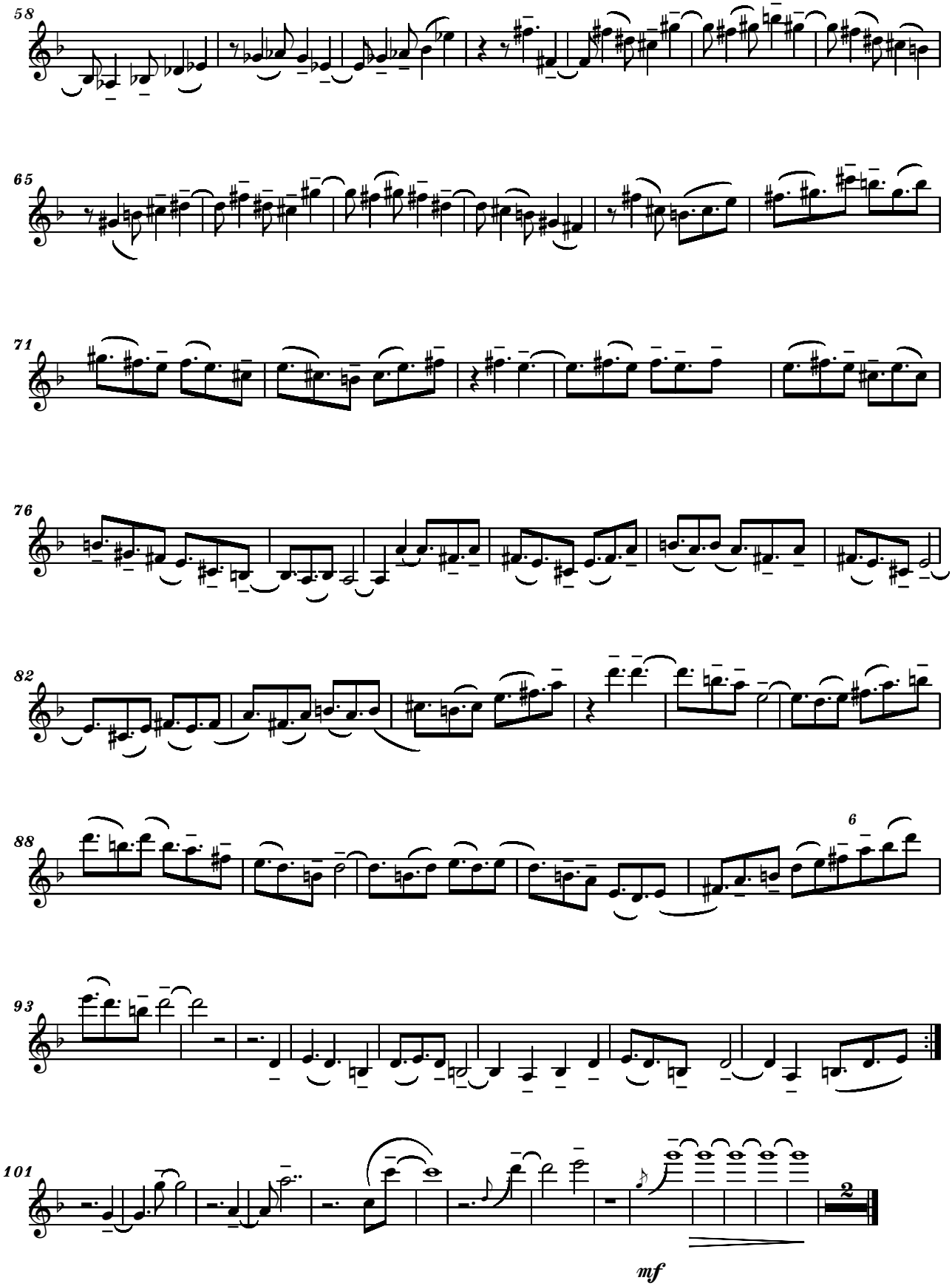
58
65
71
76
82
88
6
93
101
2
mf

IN AETERNUM
Solo Viola Part

Dolce e tranquillo **Serban Nichifor**

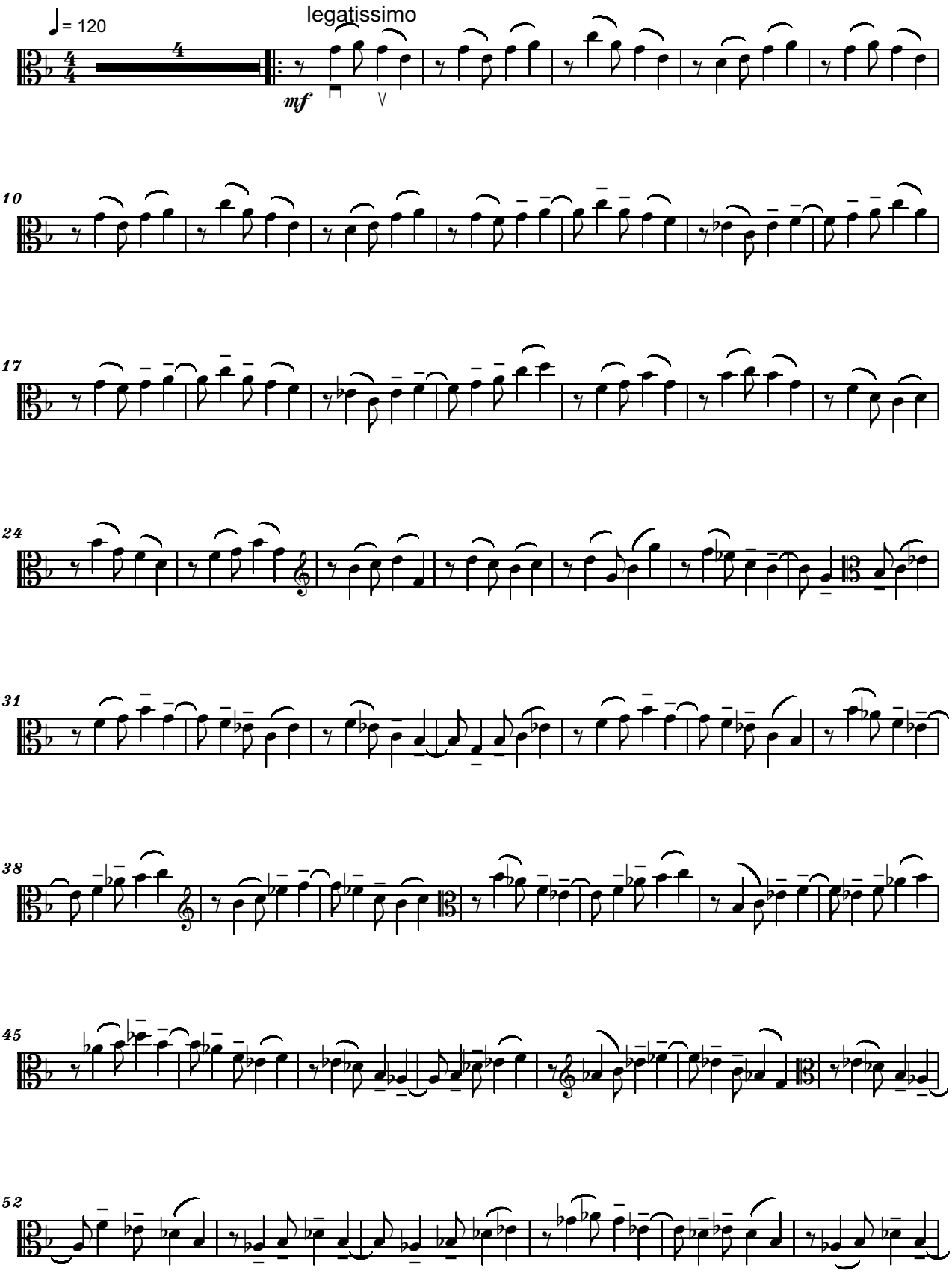

Copyright © 2018 by Serban Nichifor (SABAM, UCMR-ADA)

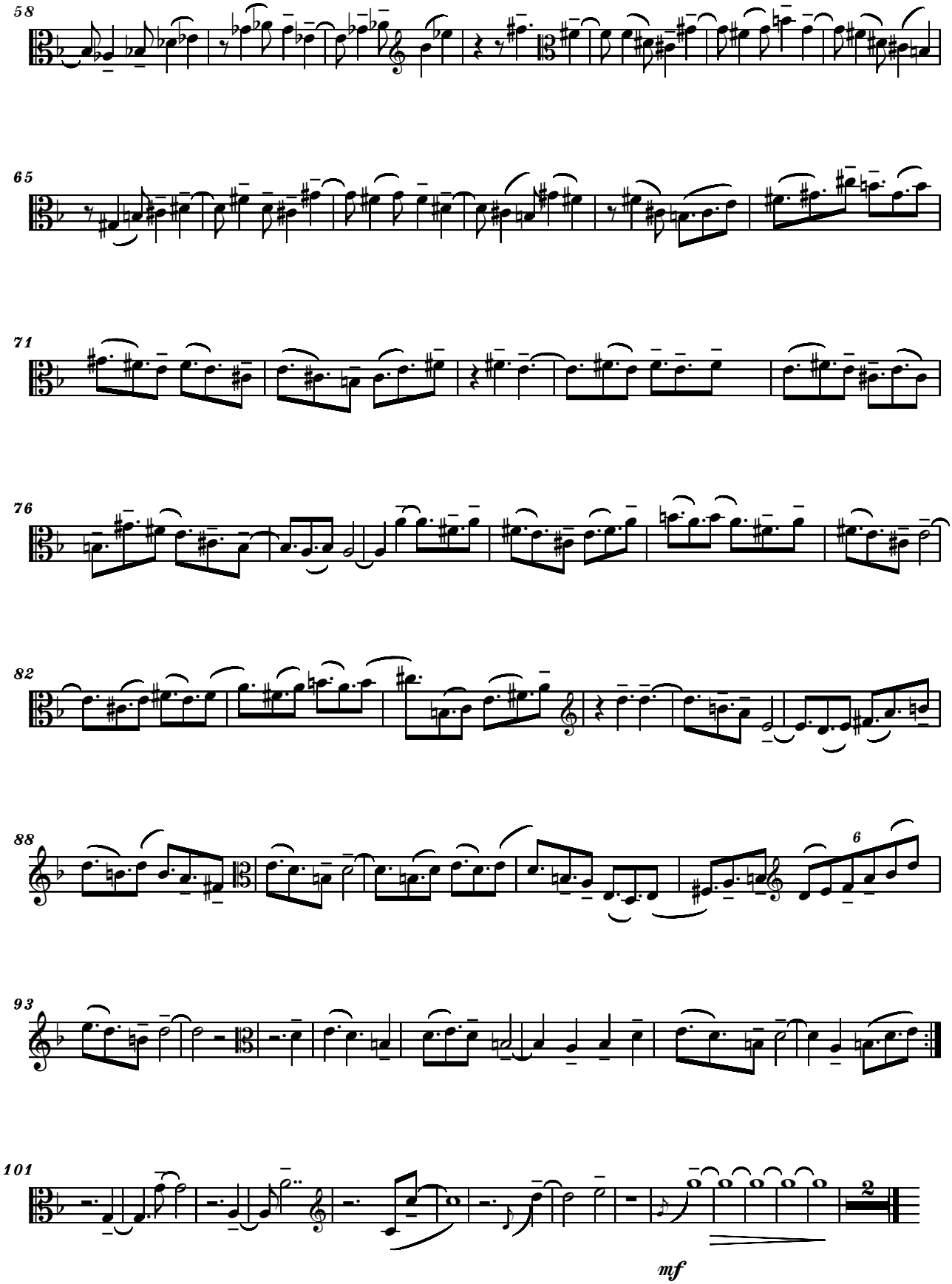
58
65
71
76
82
88
6
93
101
mf

IN AETERNUM
Solo Cello Part

Dolce e tranquillo — **Serban Nichifor**

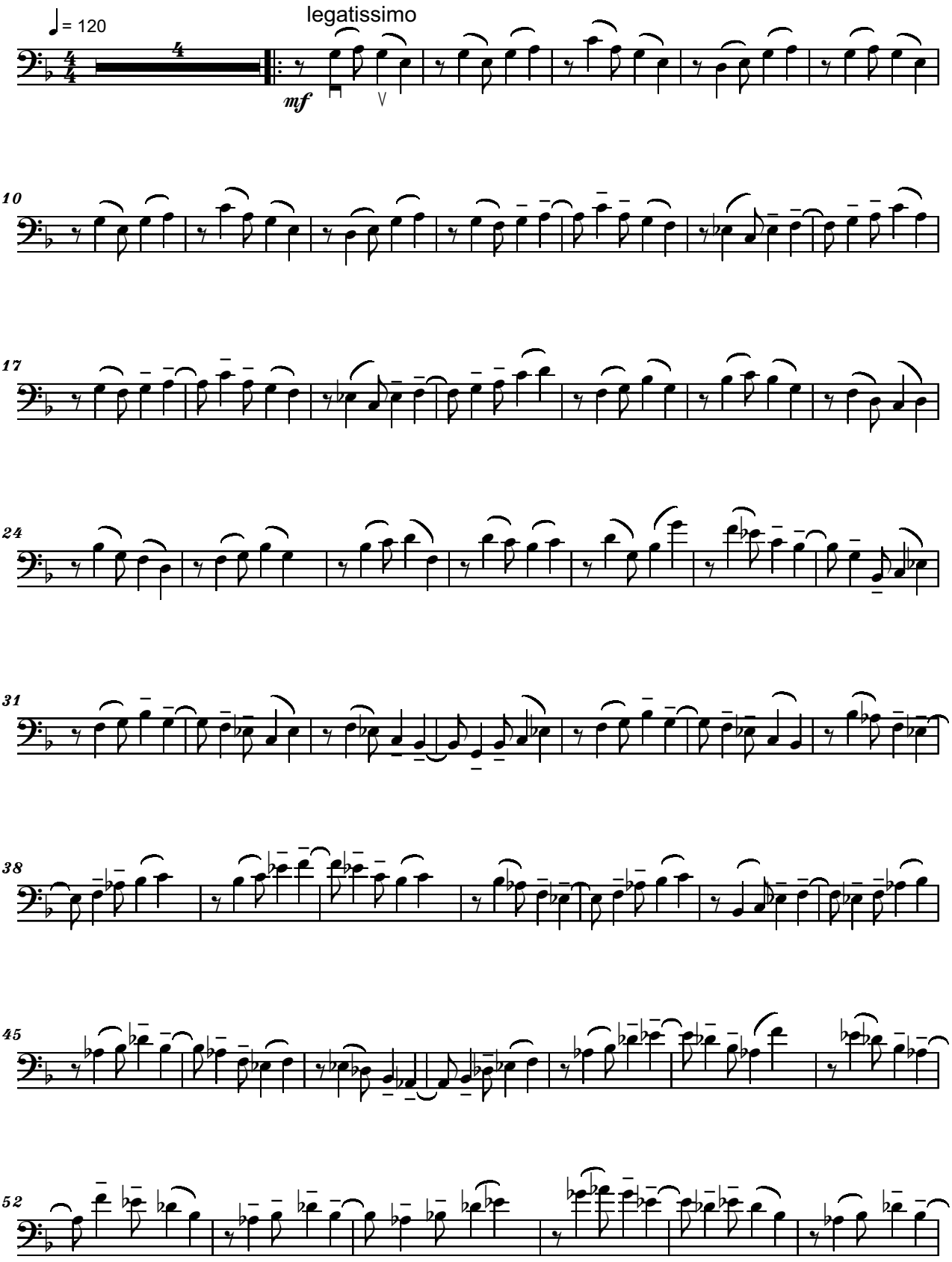

Copyright © 2018 by Serban Nichifor (SABAM, UCMR-ADA)

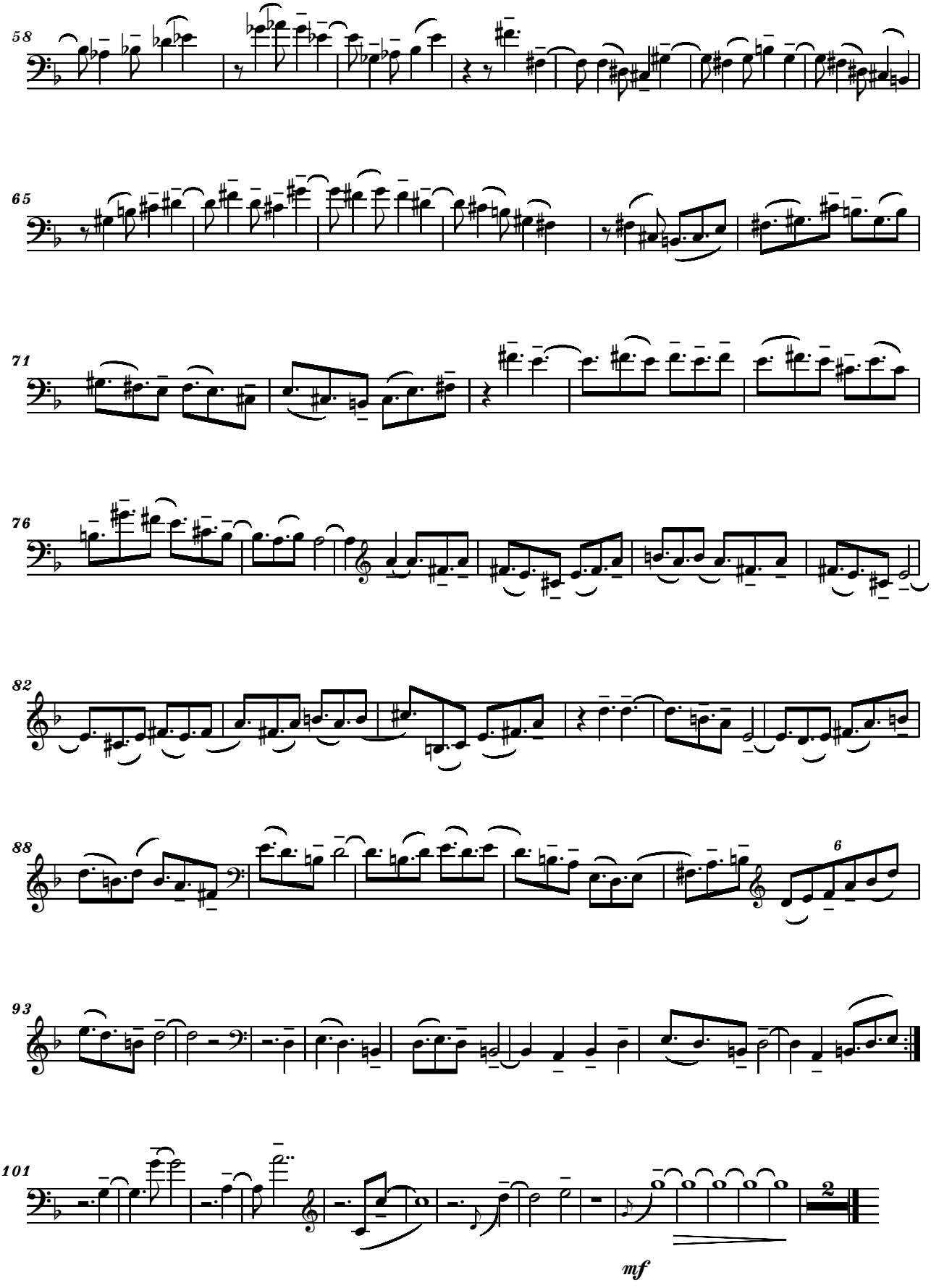
58
65
71
76
82
88
6
93
101
mf
2

INFINITE MELODY
On The Anniversary of
The President Gordon B. HINCKLEY

Serban NICHIFOR
(02 Aug 2005)

With convinction **(computer music)**

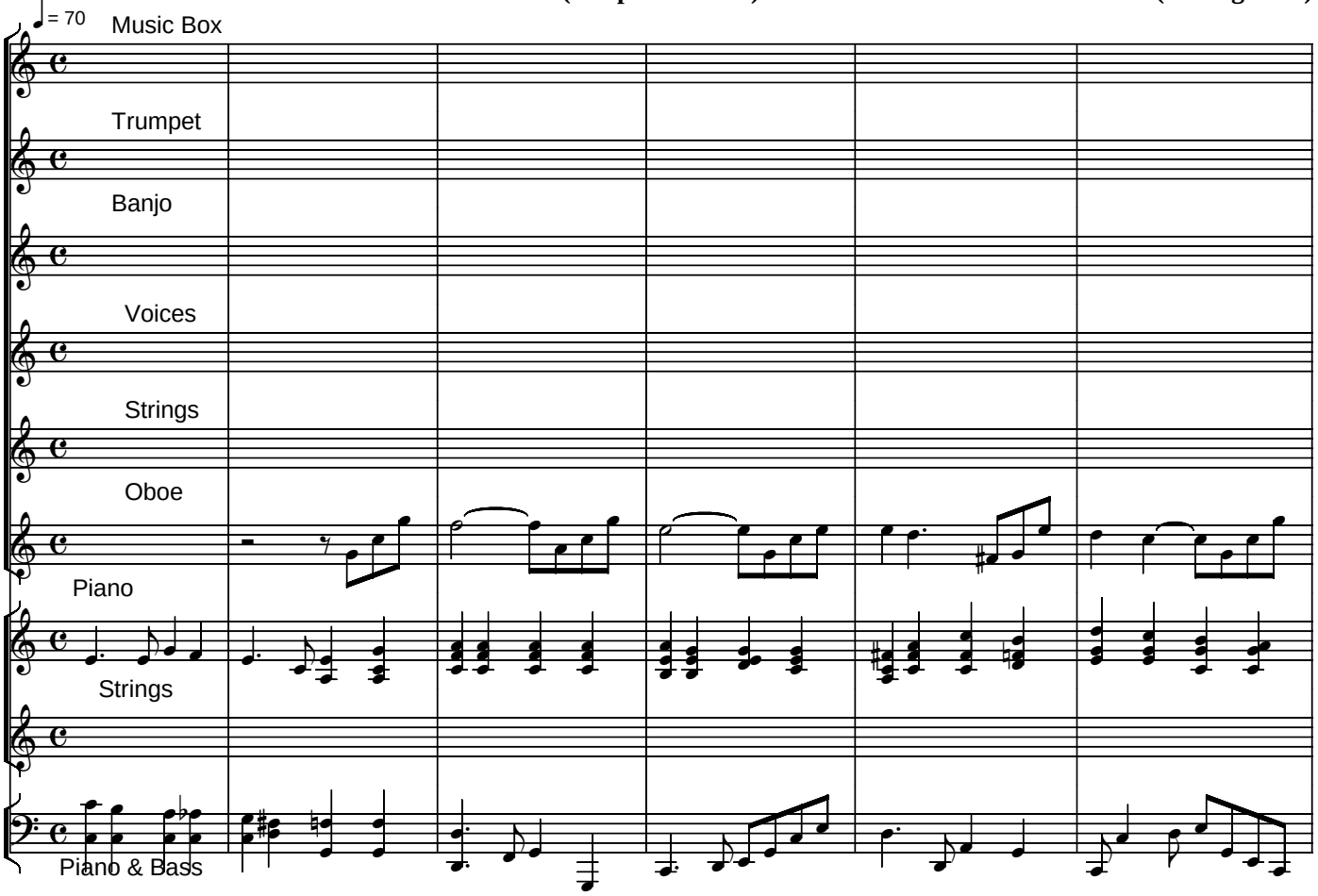

Copyright © 2005 by Serban NICHIFOR (SABAM)

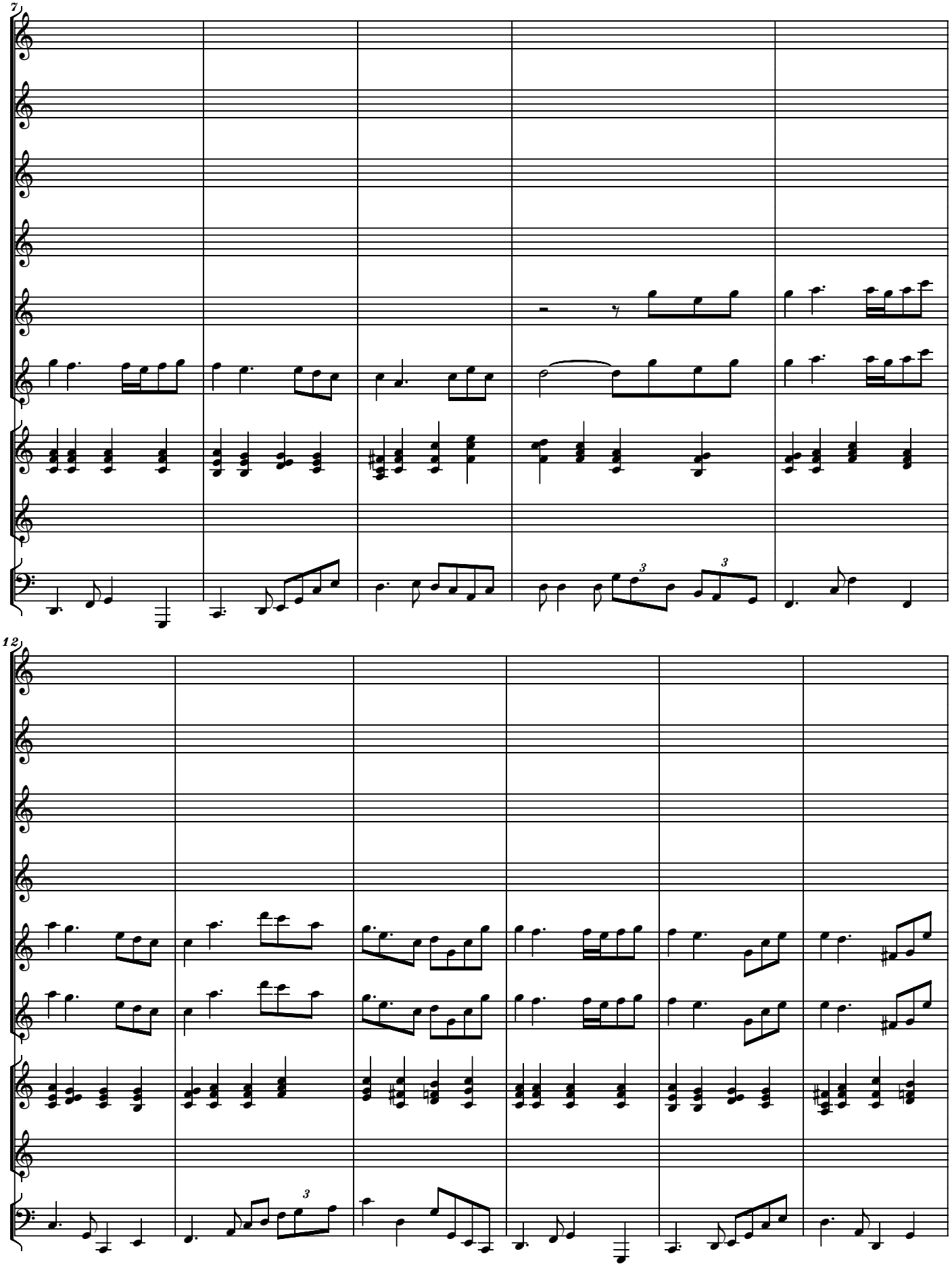
7
12

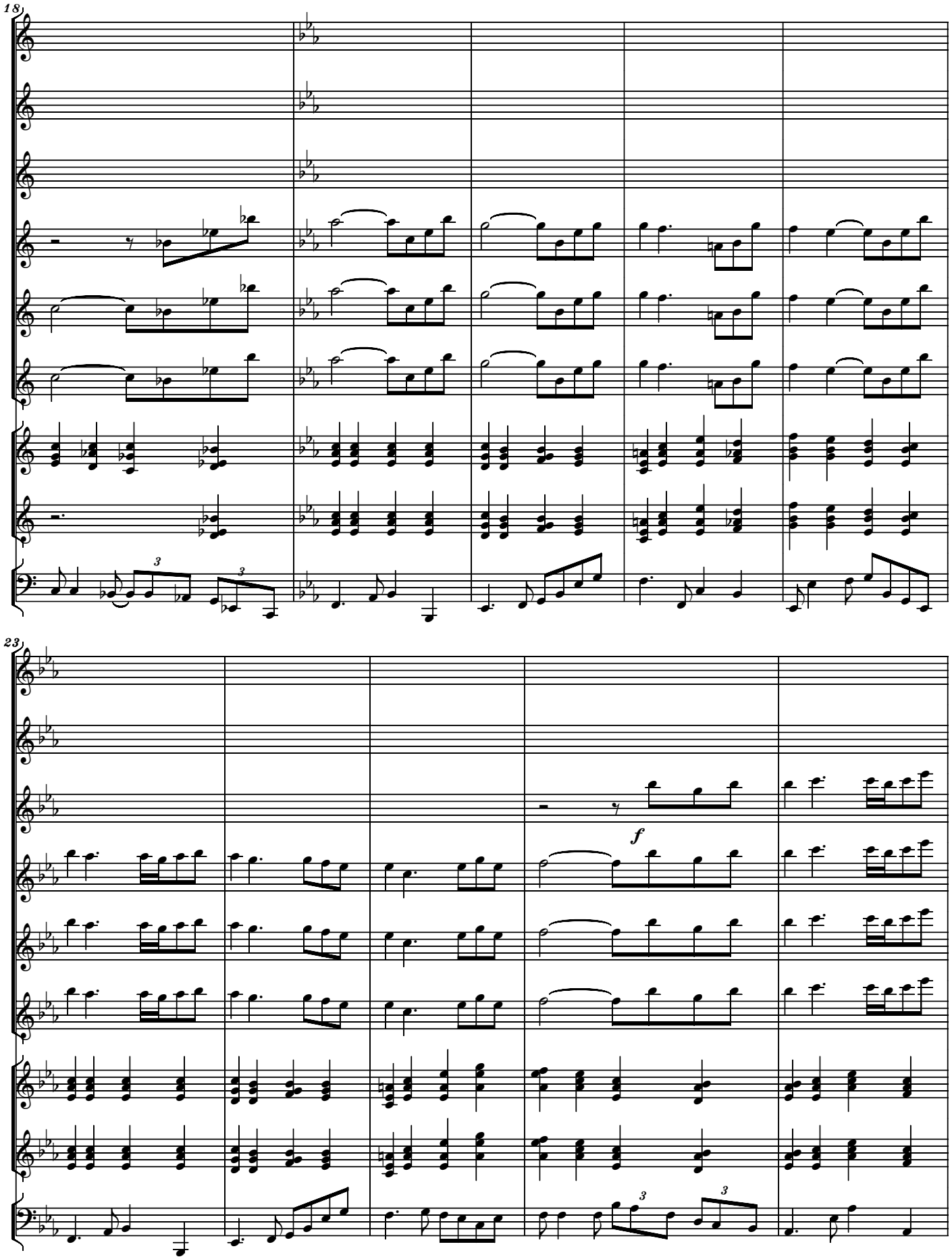
18
23
f

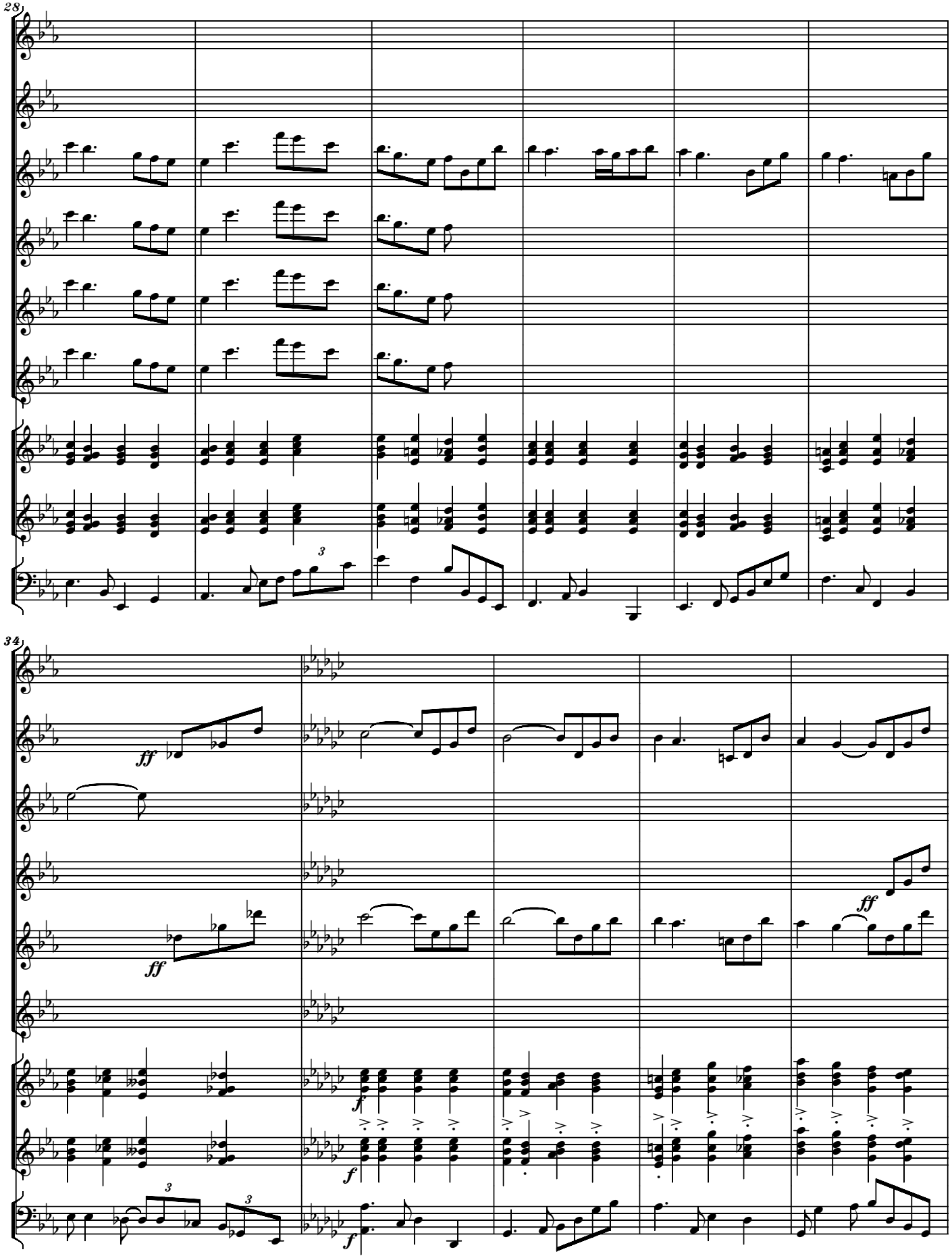
28
34
ff
ff
ff
f
f
f
3
3
3

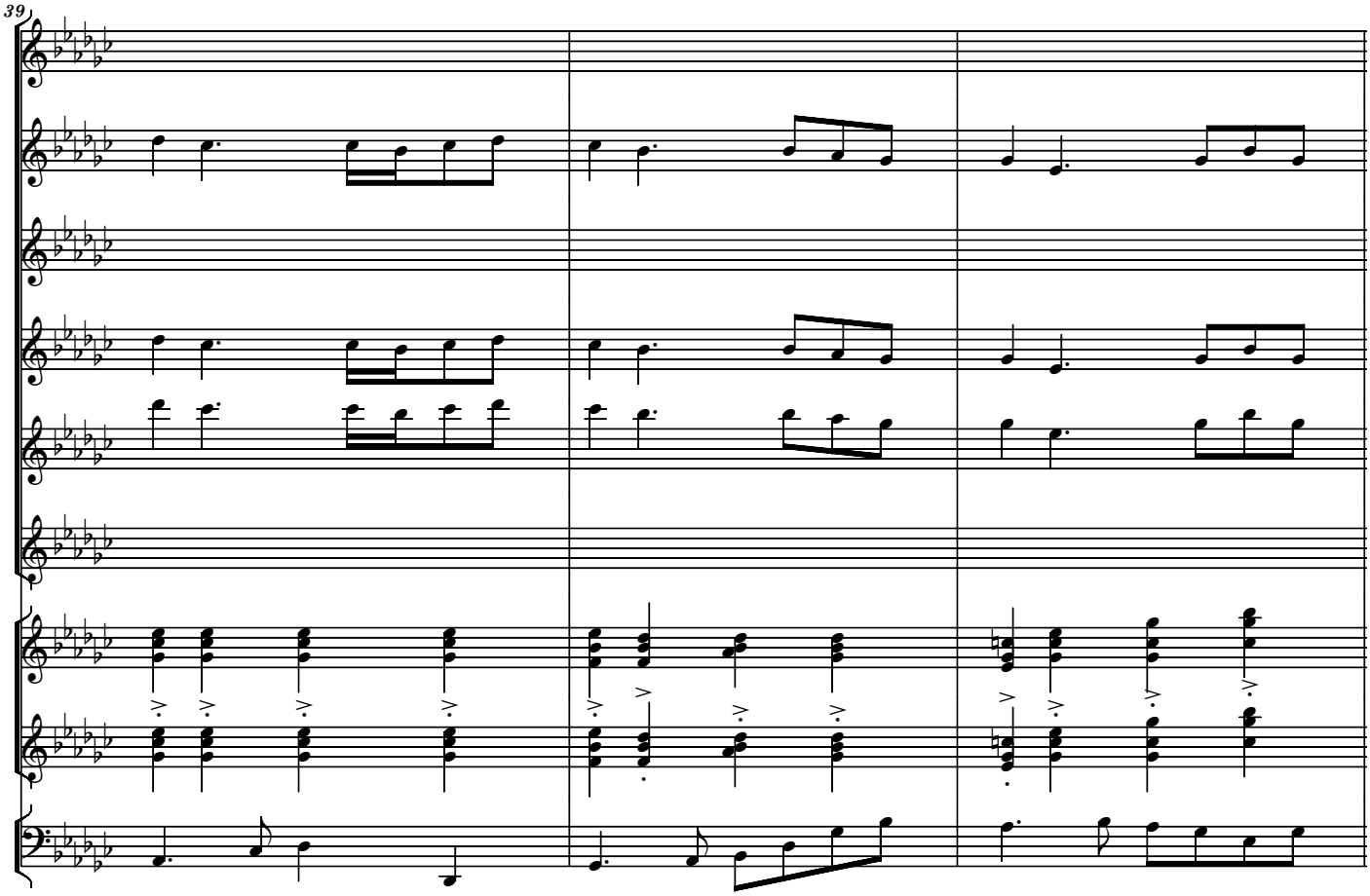
39

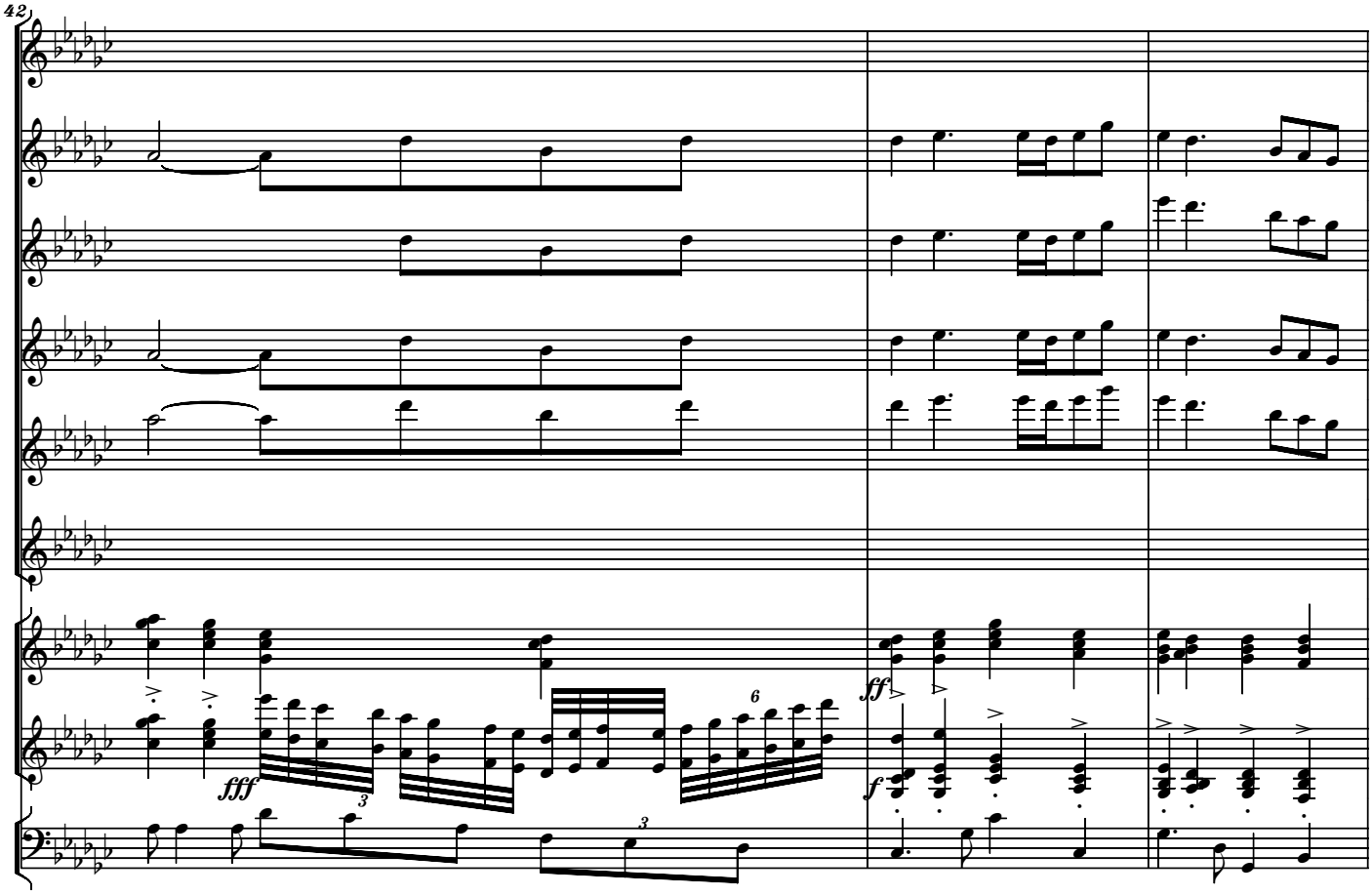
42
fff
ff
f

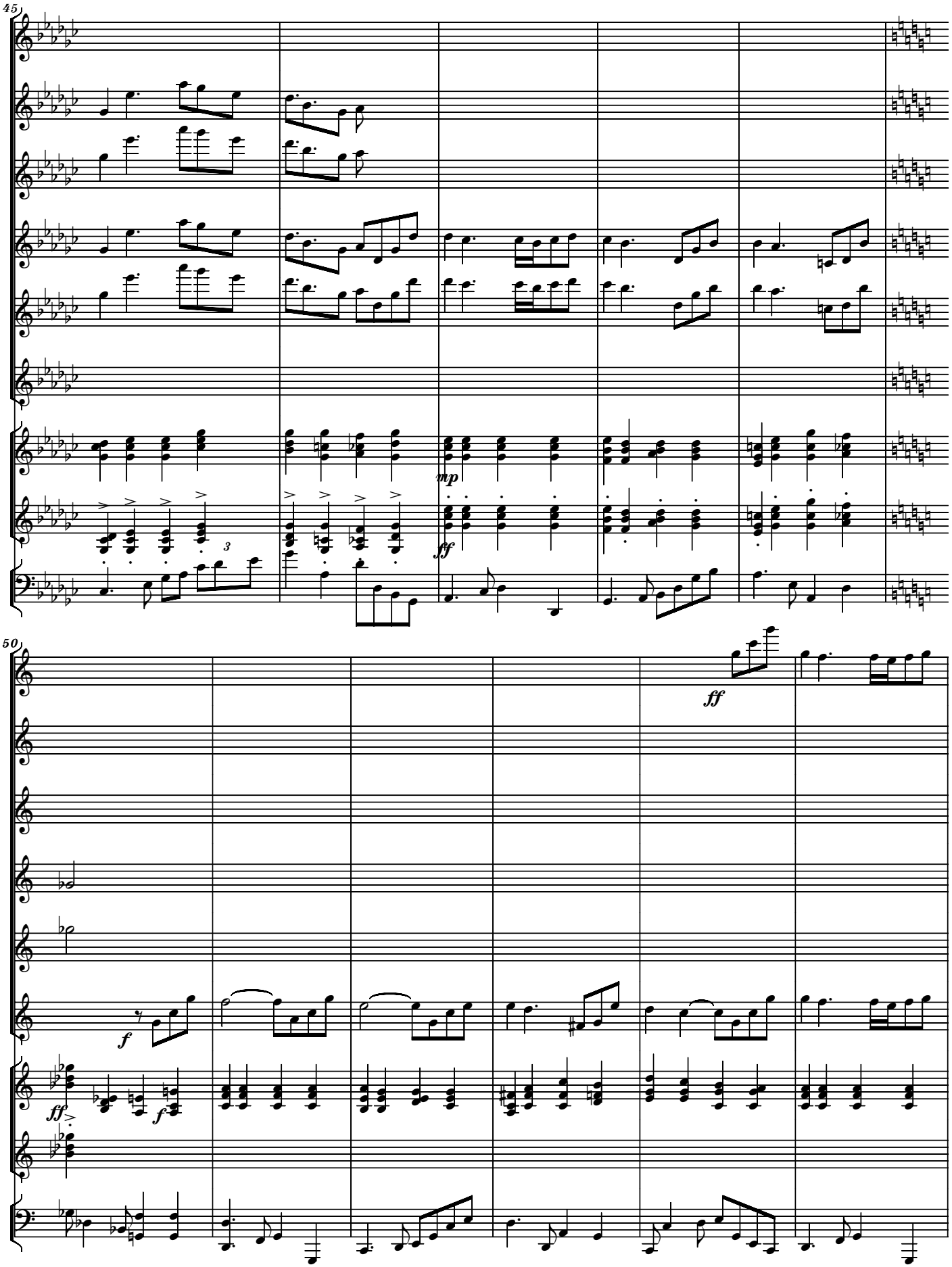
45
mp
ff
50
ff
f
ff
f

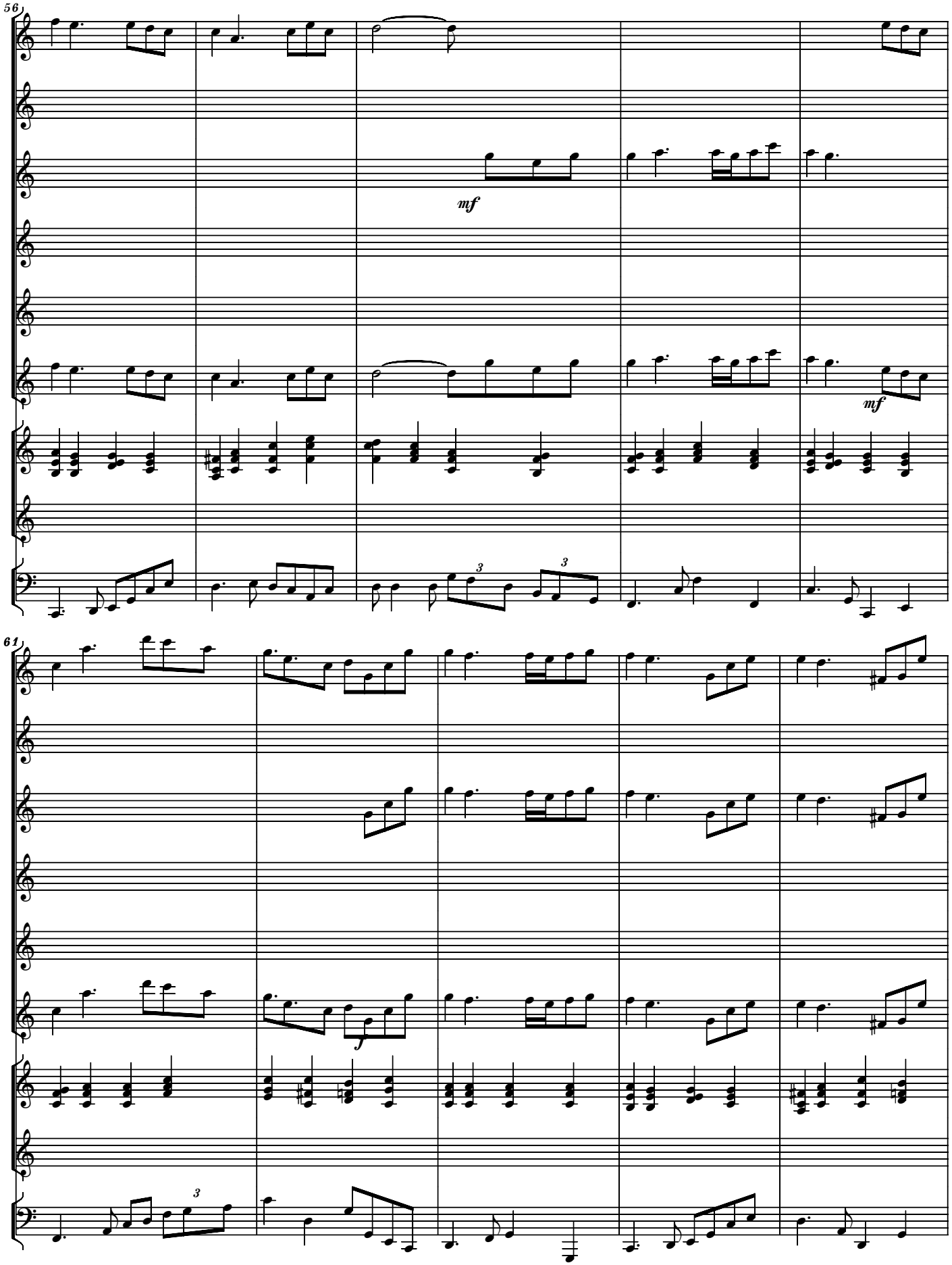
56
mf
mf
61
f

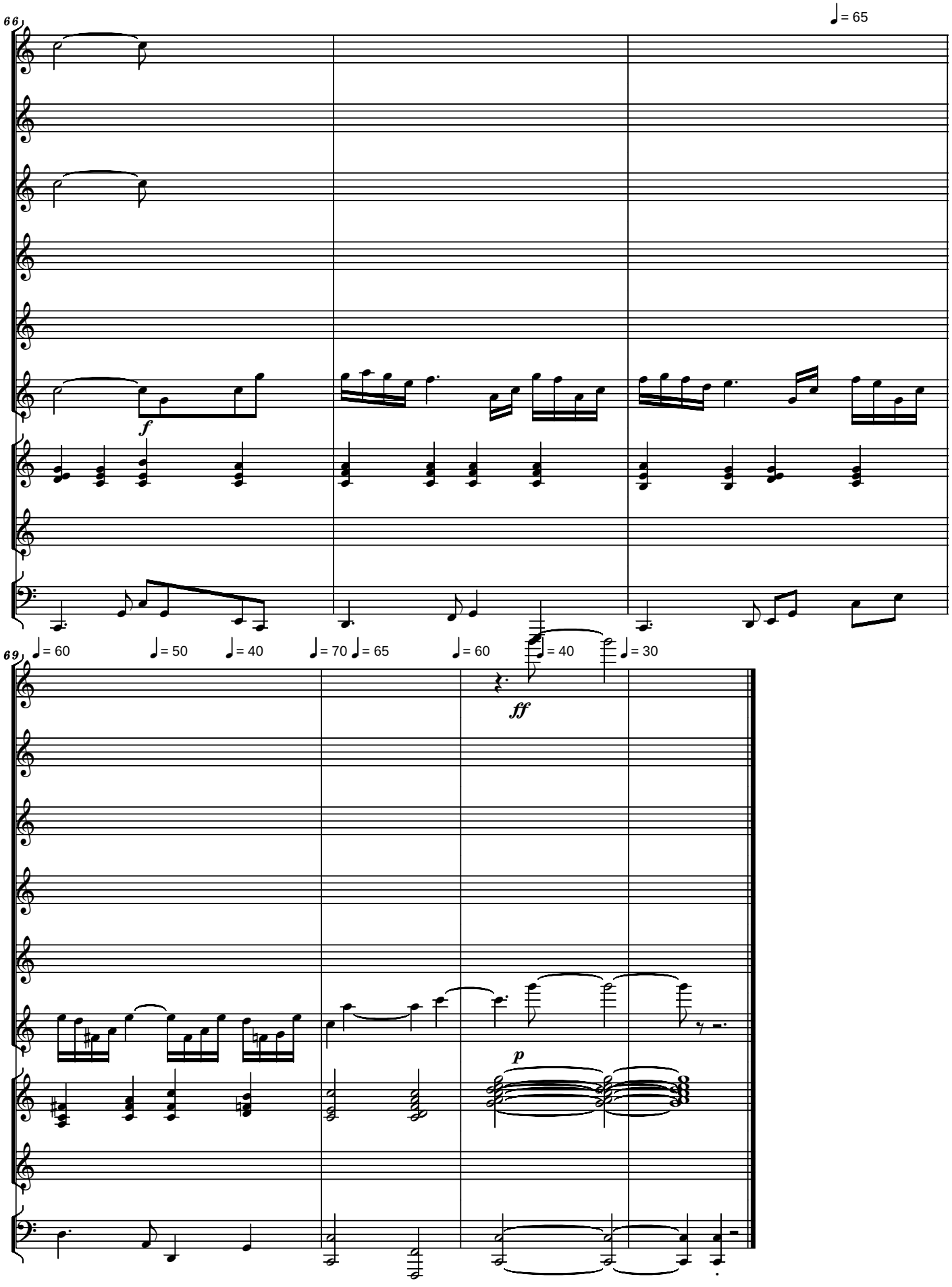
66
♩= 65
f
69
♩= 60
♩= 50
♩= 40
♩= 70
♩= 65
♩= 60
♩= 40
♩= 30
ff
p

Serban Nichifor

Joseph Smith's First Vision

1. Prelude

2. The Ballad Of Joseph Smith

Dedicated to Sister Barbara Egbert Hettinger
and to Brother Kyle Hettinger

3. Palmyra Song

Dedicated to Sister Susan McClellan
and to Brother Richard McClellan

4. The Sacred Grove Song

Dedicated to Sister Susan McClellan
and to Brother Richard McClellan

5. Variations on "Joseph Smith's First Prayer"

Dedicated to my very dear wife Liana Alexandra

6. The First Vision

Dedicated to Sister Susan McClellan
and to Brother Richard McClellan

7. Joseph Smith, Prophet Of Our God

Dedicated to Sister Susan McClellan
and to Brother Richard McClellan

Copyright (c) 2020 by Serban Nichifor
(SABAM, UCMR-ADA)

PRELUDE
for Piano
(from JOSEPH SMITH'S FIRST VISION)

Lontano e Rubato,
come eco

Serban Nichifor

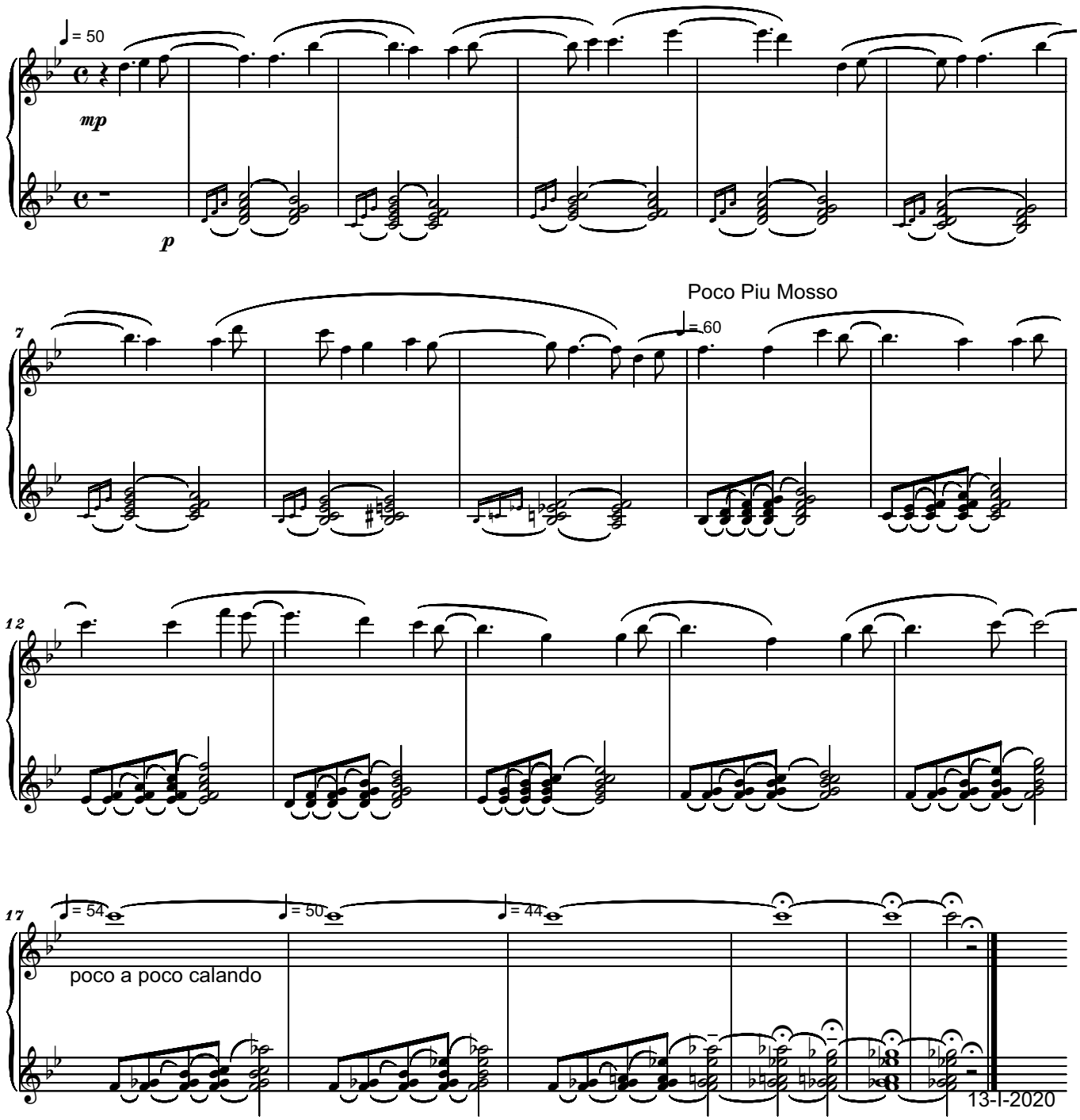

Copyright © 2020 by Serban Nichifor (SABAM, UCMR-ADA)

THE BALLAD OF JOSEPH SMITH

for Piano

Prayerfully

Dedicated to Sister Barbara Egbert Hettinger and to Brother Kyle Hettinger

Serban Nichifor

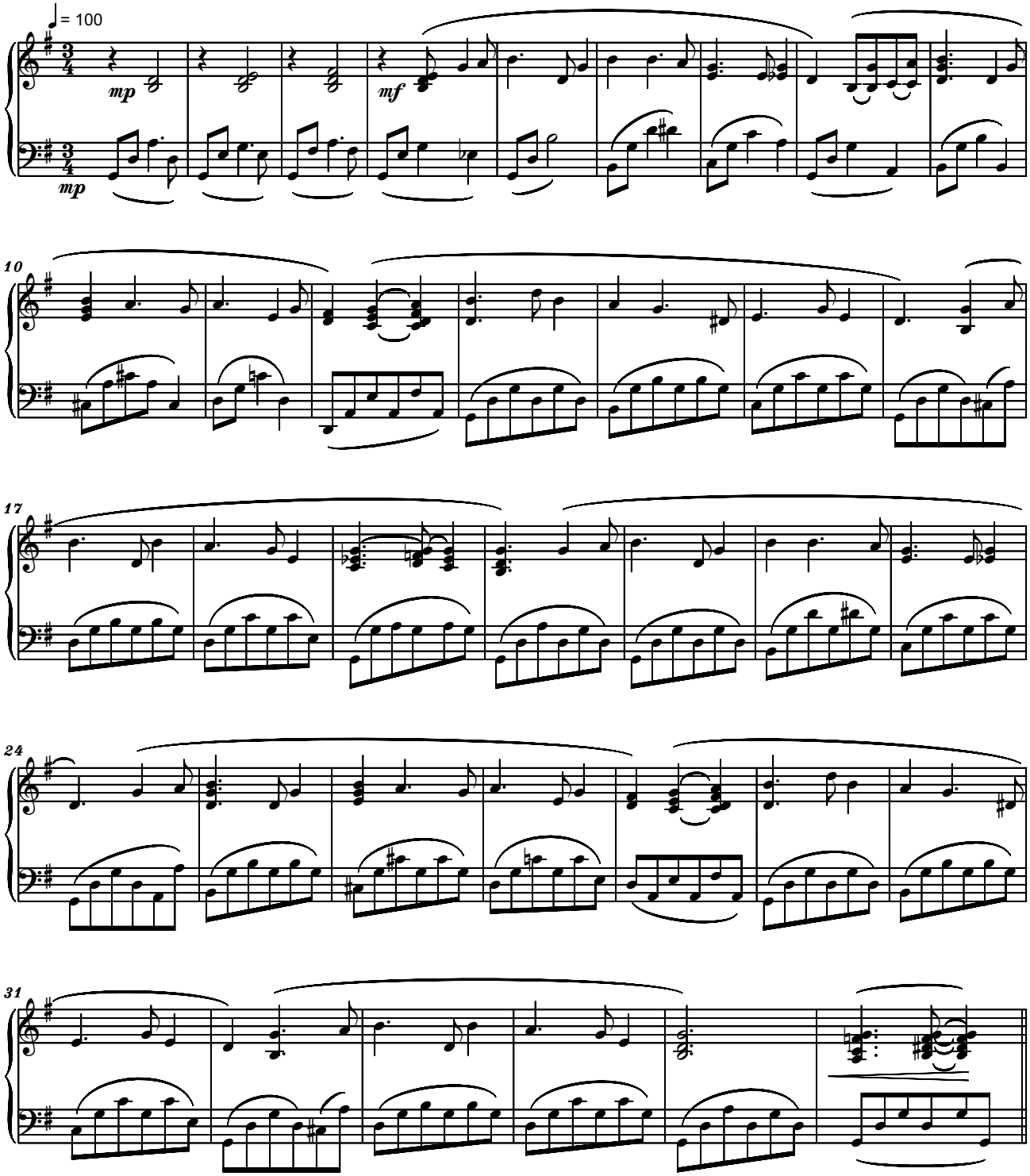

Copyright © 2020 by Serban Nichifor (SABAM, UCMR-ADA)

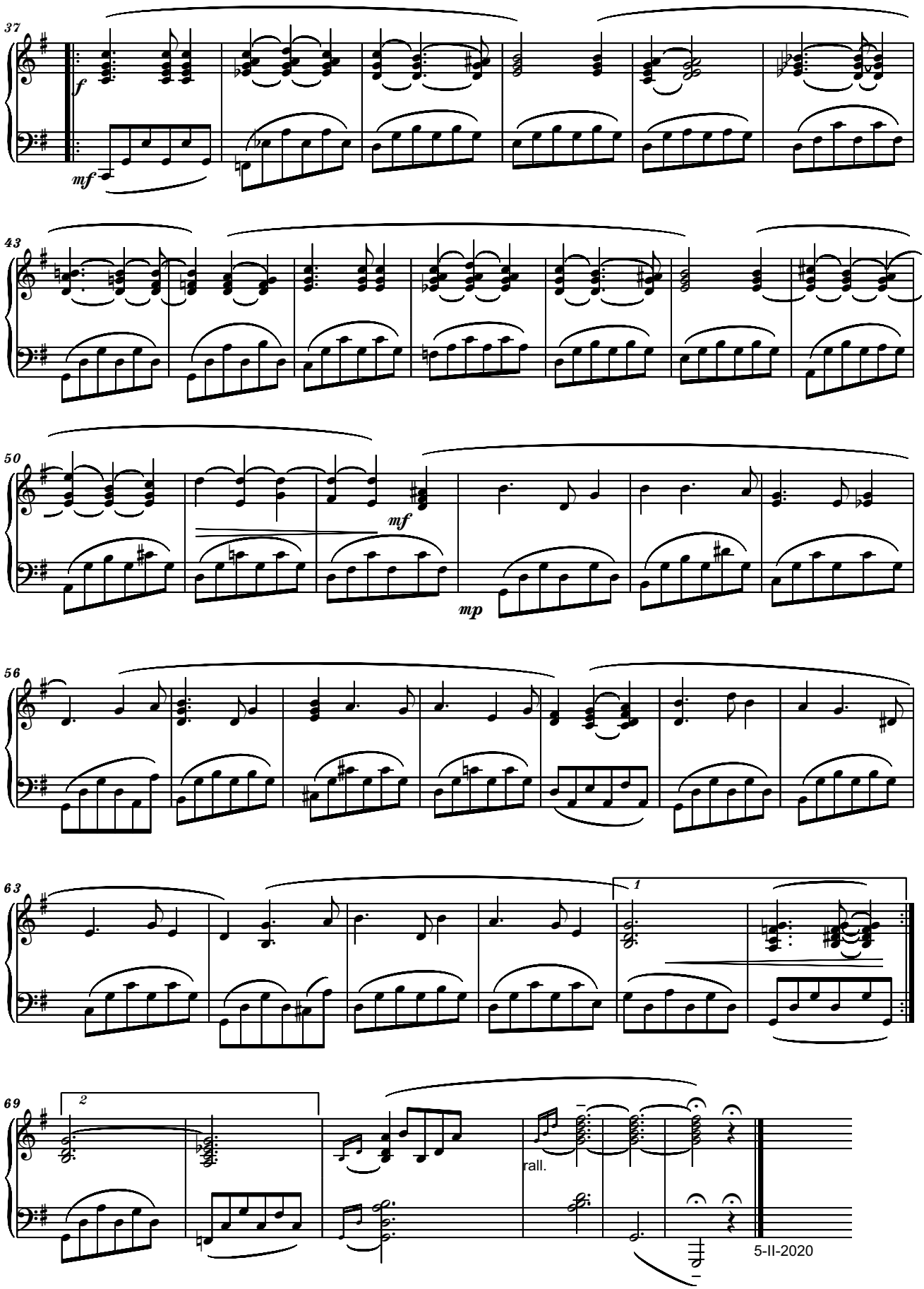
37
f
mf
43
50
mf
mp
56
63
1
69
2
rall.
5-II-2020

Malinconico

PALMYRA SONG

Dedicated to Sister Susan McClellan
and to Brother Richard McClellan

ORGAN

Serban Nichifor

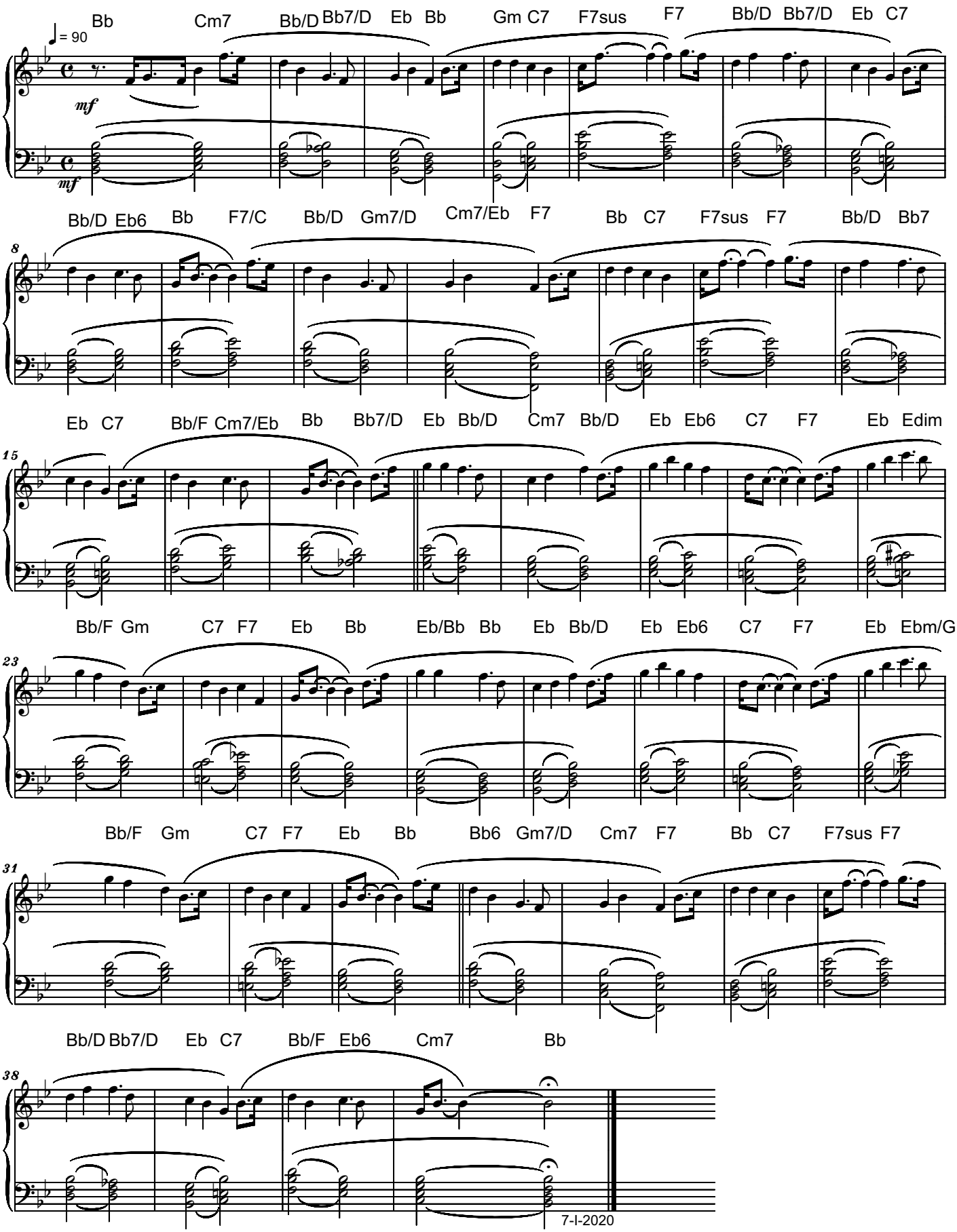

Copyright © 2020 by Serban Nichifor (SABAM, UCMR-ADA)

THE SACRED GROVE SONG
for Piano
Dedicated to Sister Susan McClellan
and to Brother Richard McClellan

Exultantly

Serban Nichifor

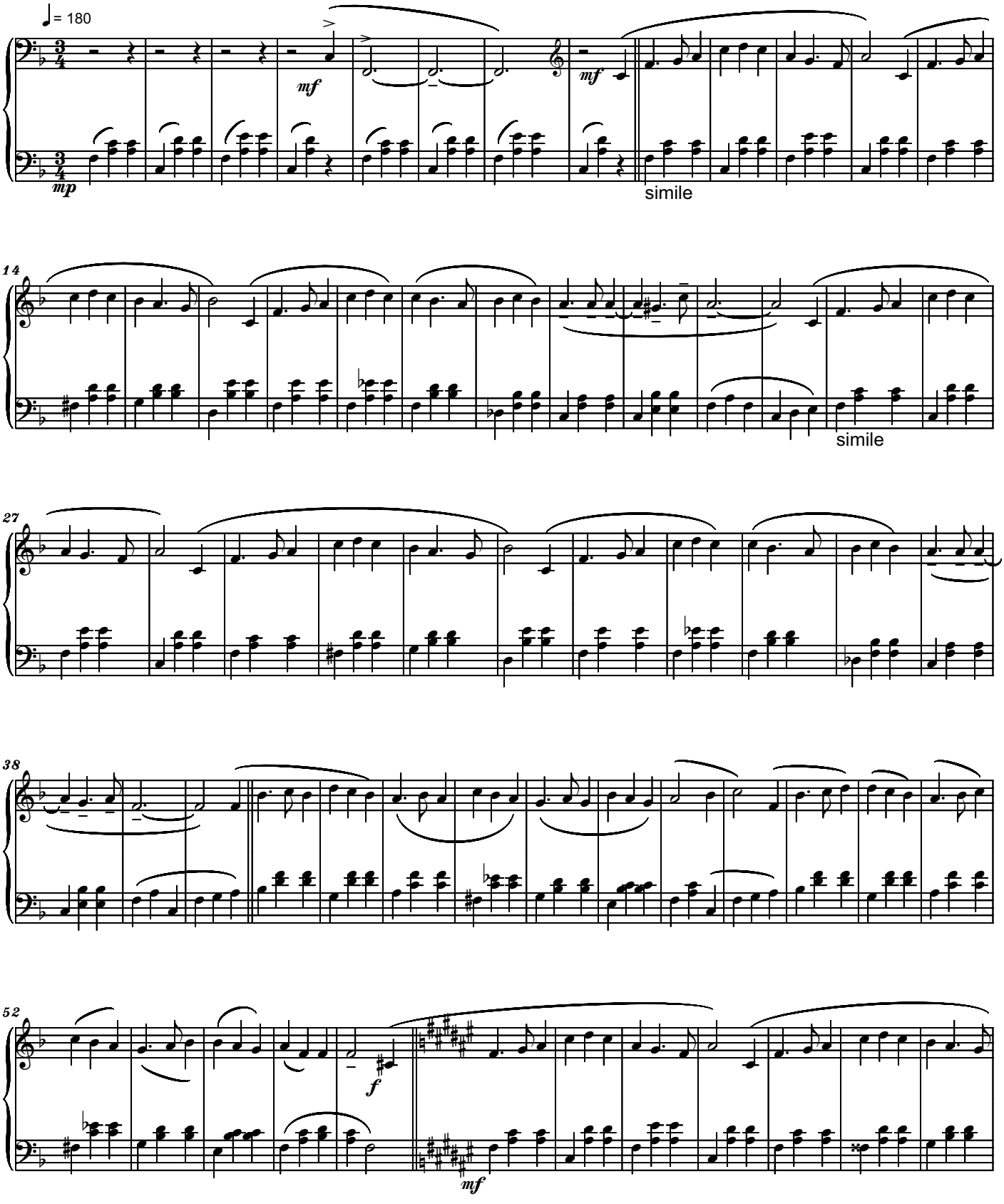

Copyright © 2020 by Serban Nichifor (SABAM, UCMR-ADA)

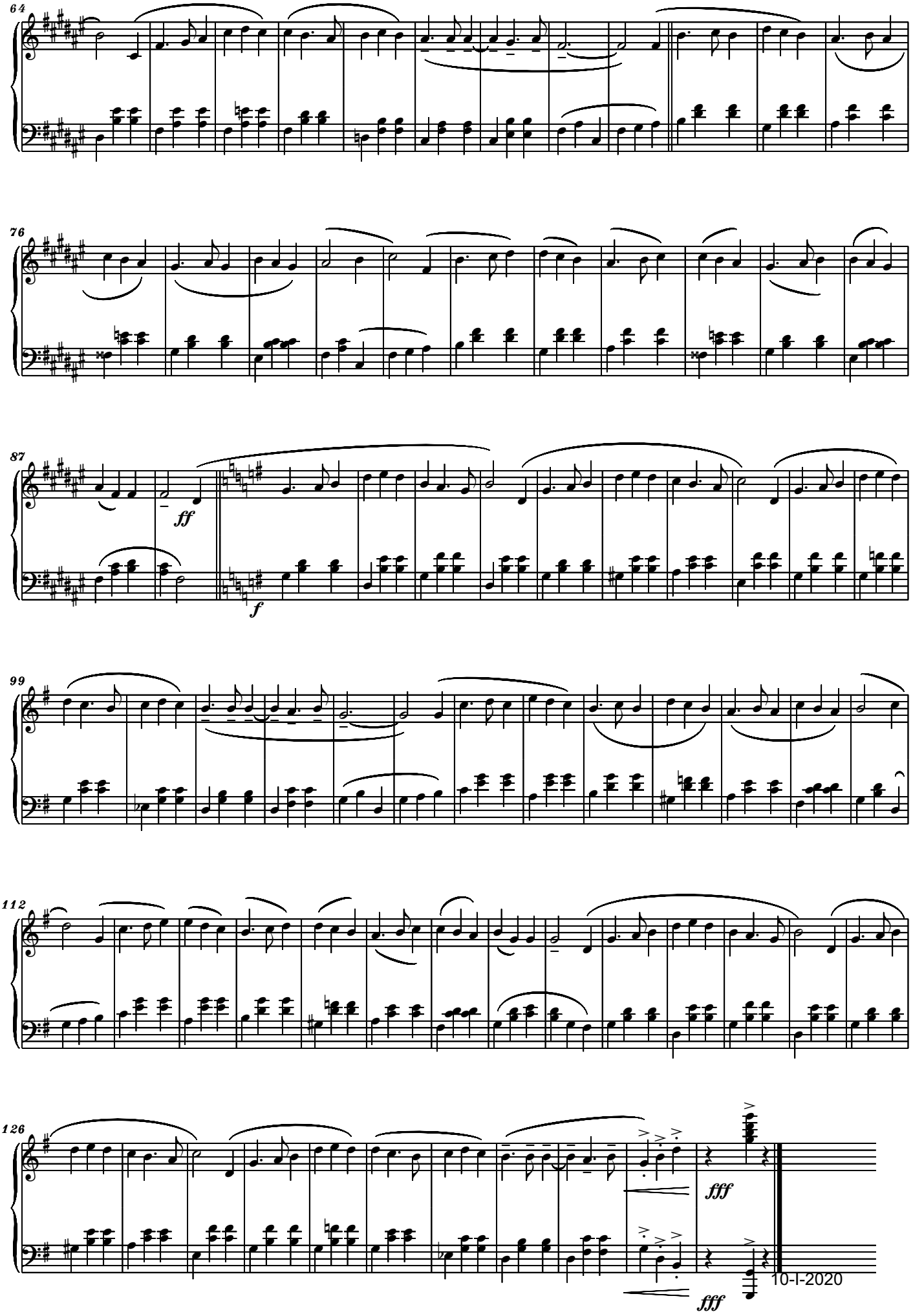
64
76
87
ff
f
99
112
126
fff
fff
10-I-2020

Variations on
"Joseph Smith's First Prayer"
- Dedicated to my very dear wife Liana Alexandra -

Serban Nichifor (SABAM)

Lontano e Dolce

June 22, 2013

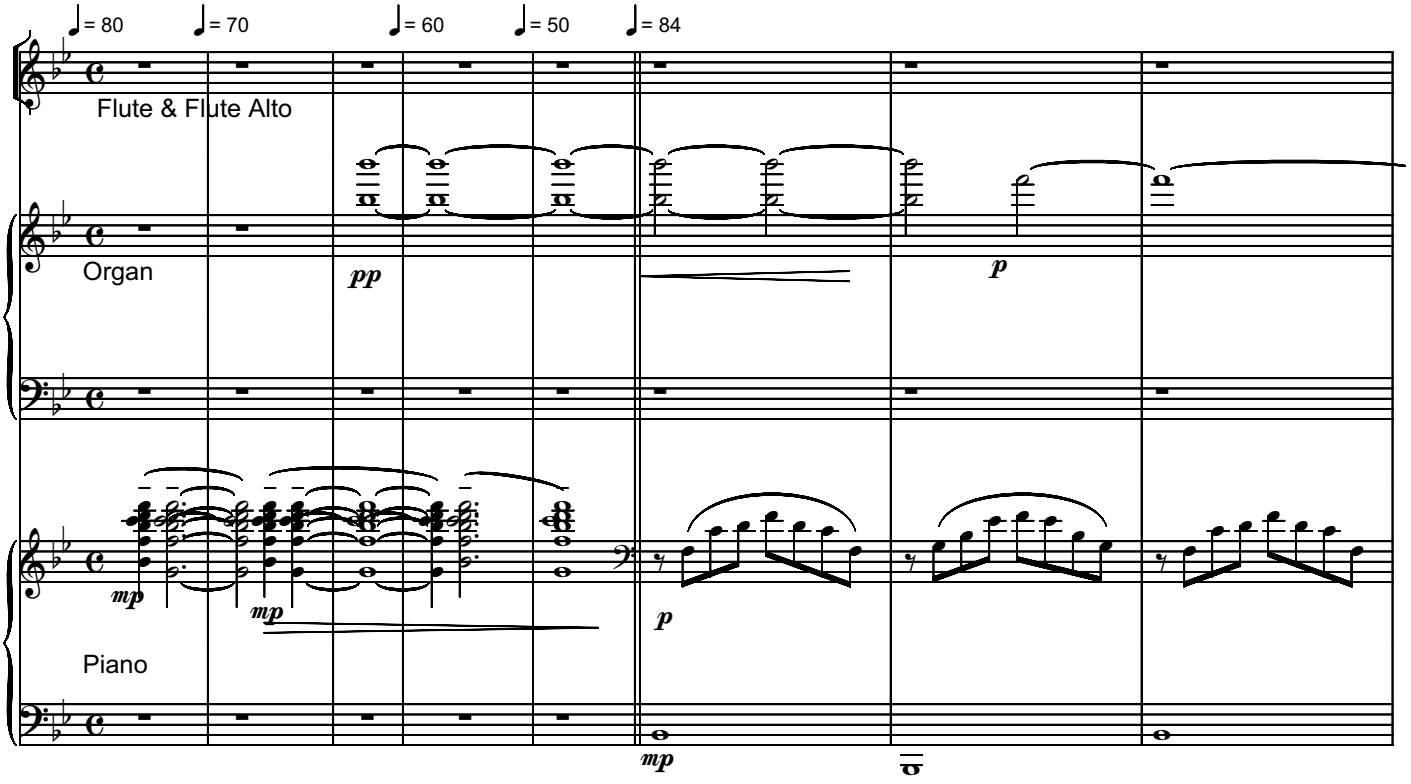

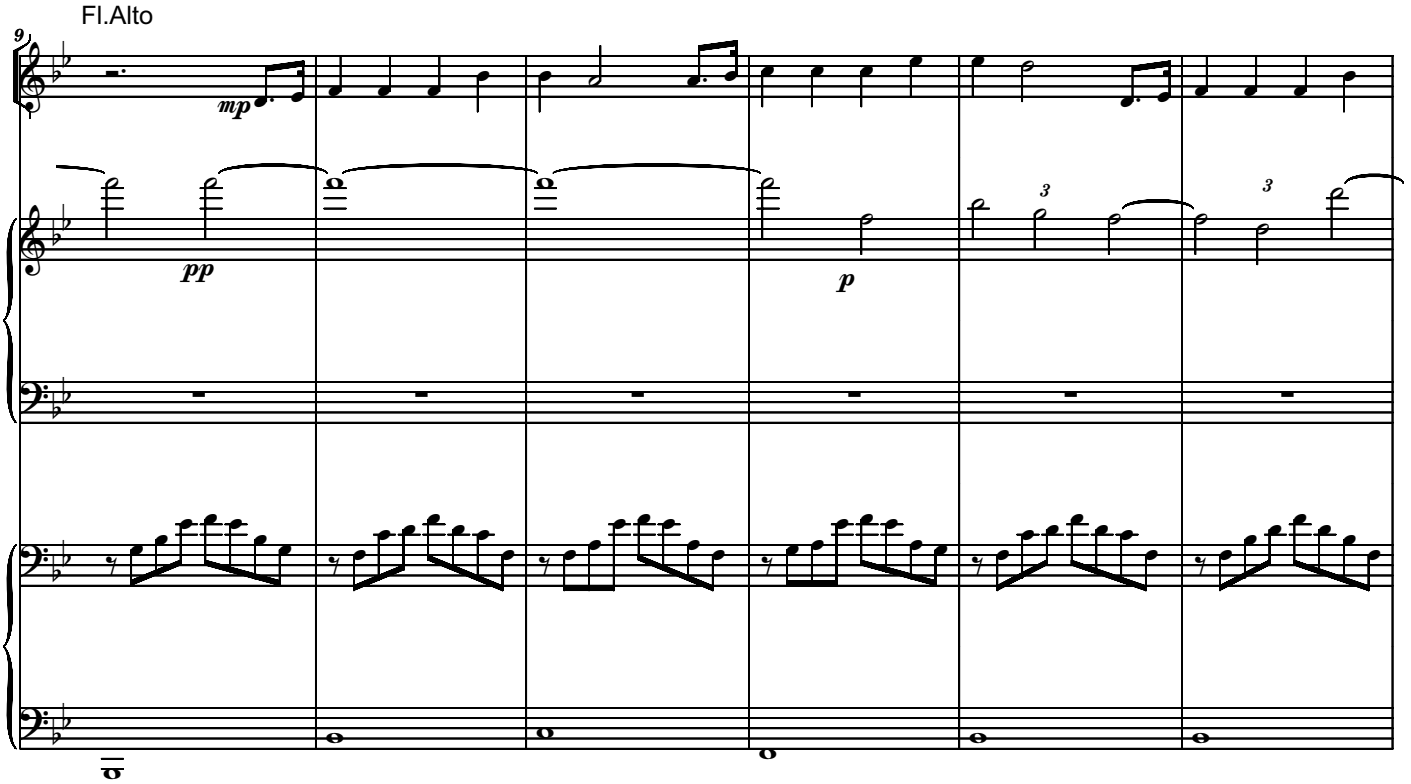

Copyright © 2013 by Serban Nichifor (SABAM)

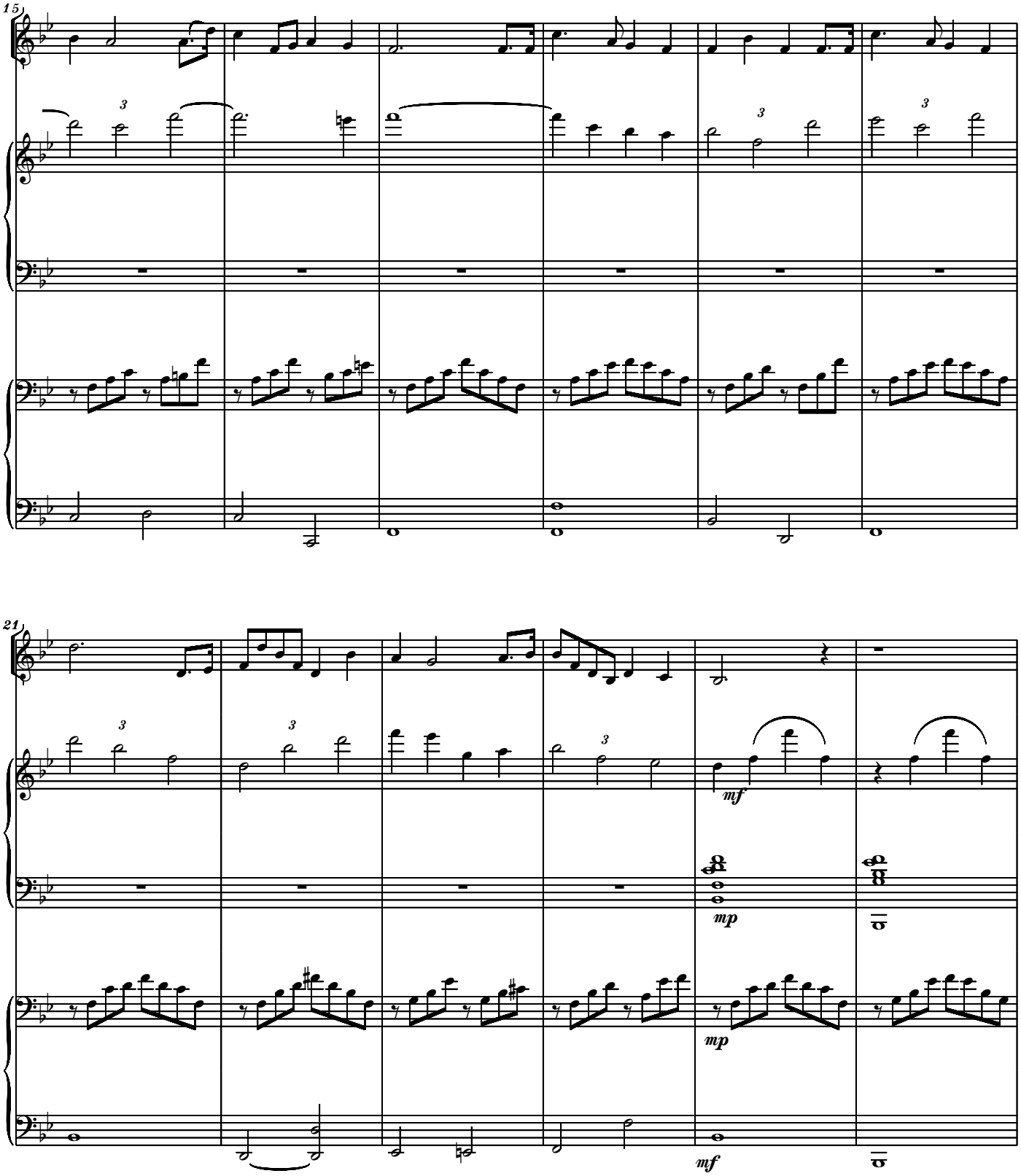
15
21
mf
mp
mp
mf

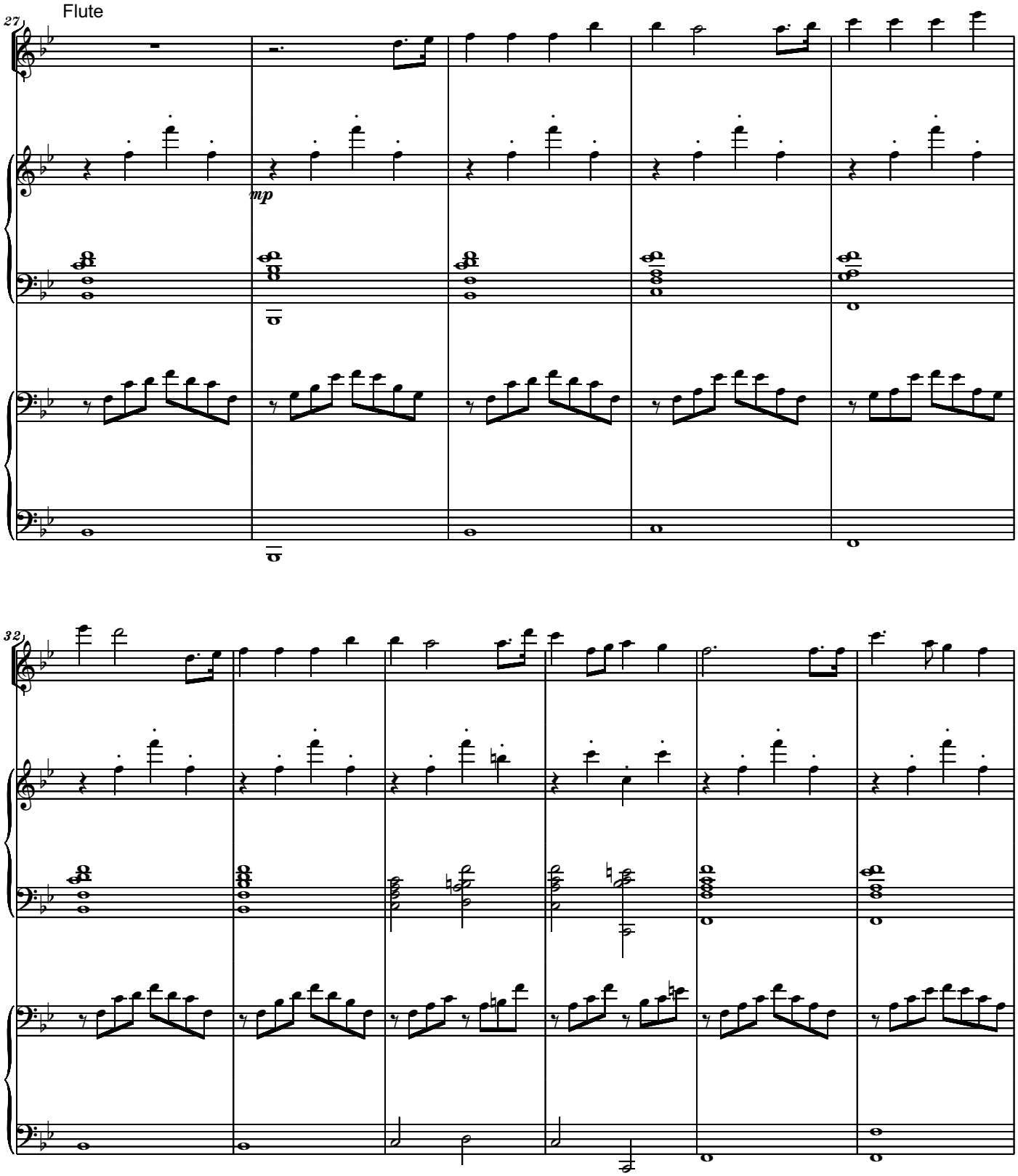
Flute
27
mp
32

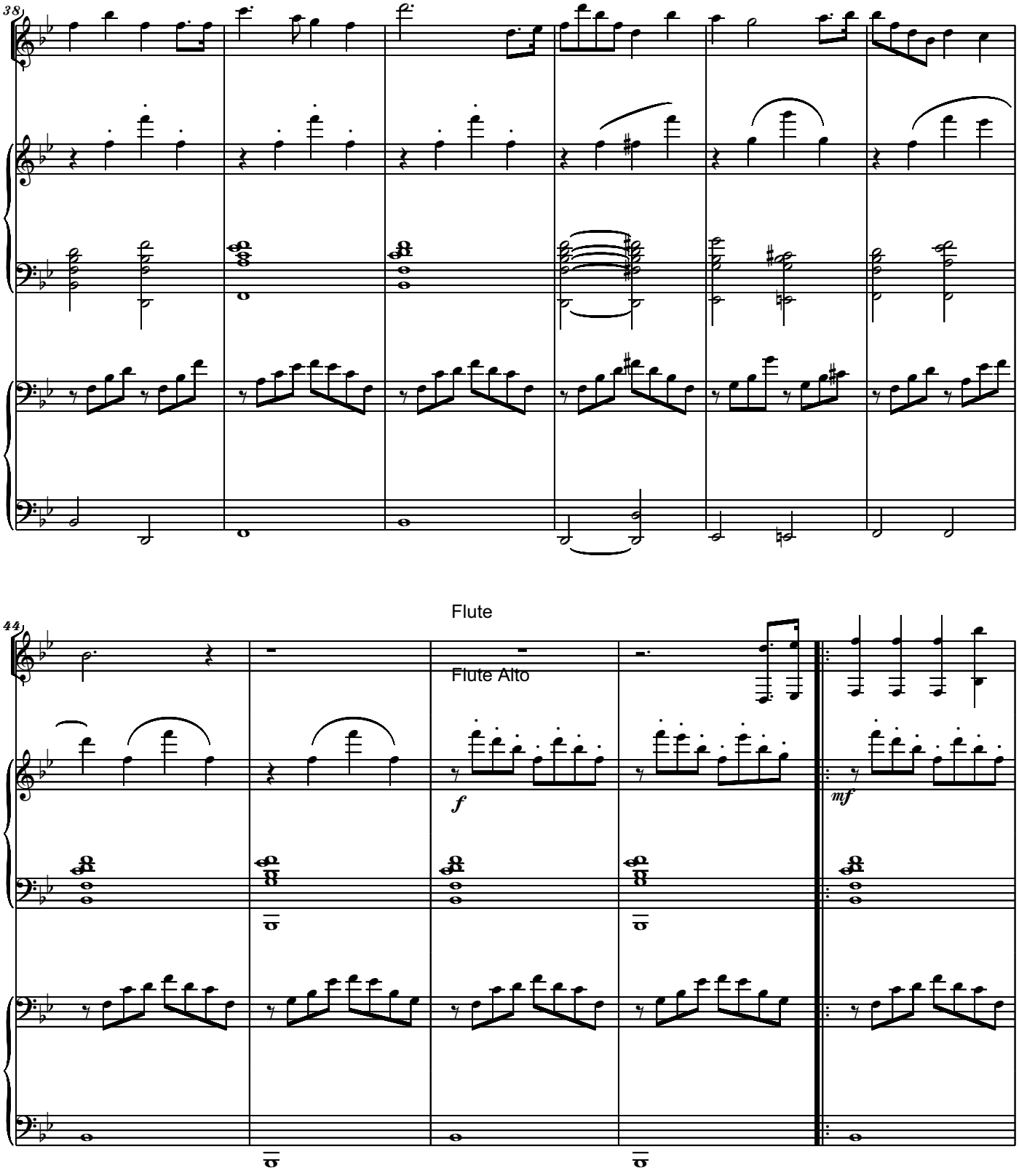
38
44
Flute
Flute Alto
f
mf

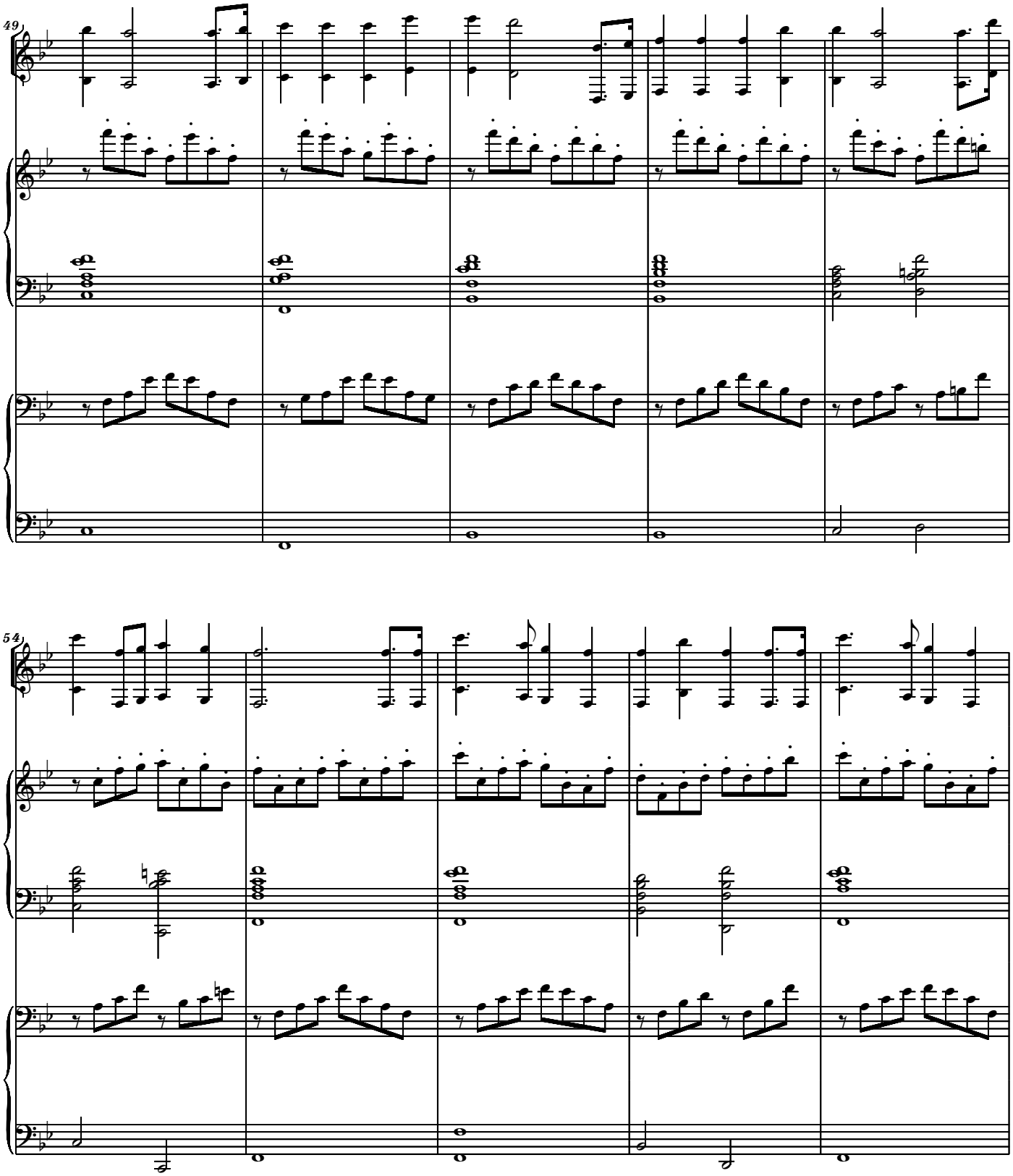
49
54

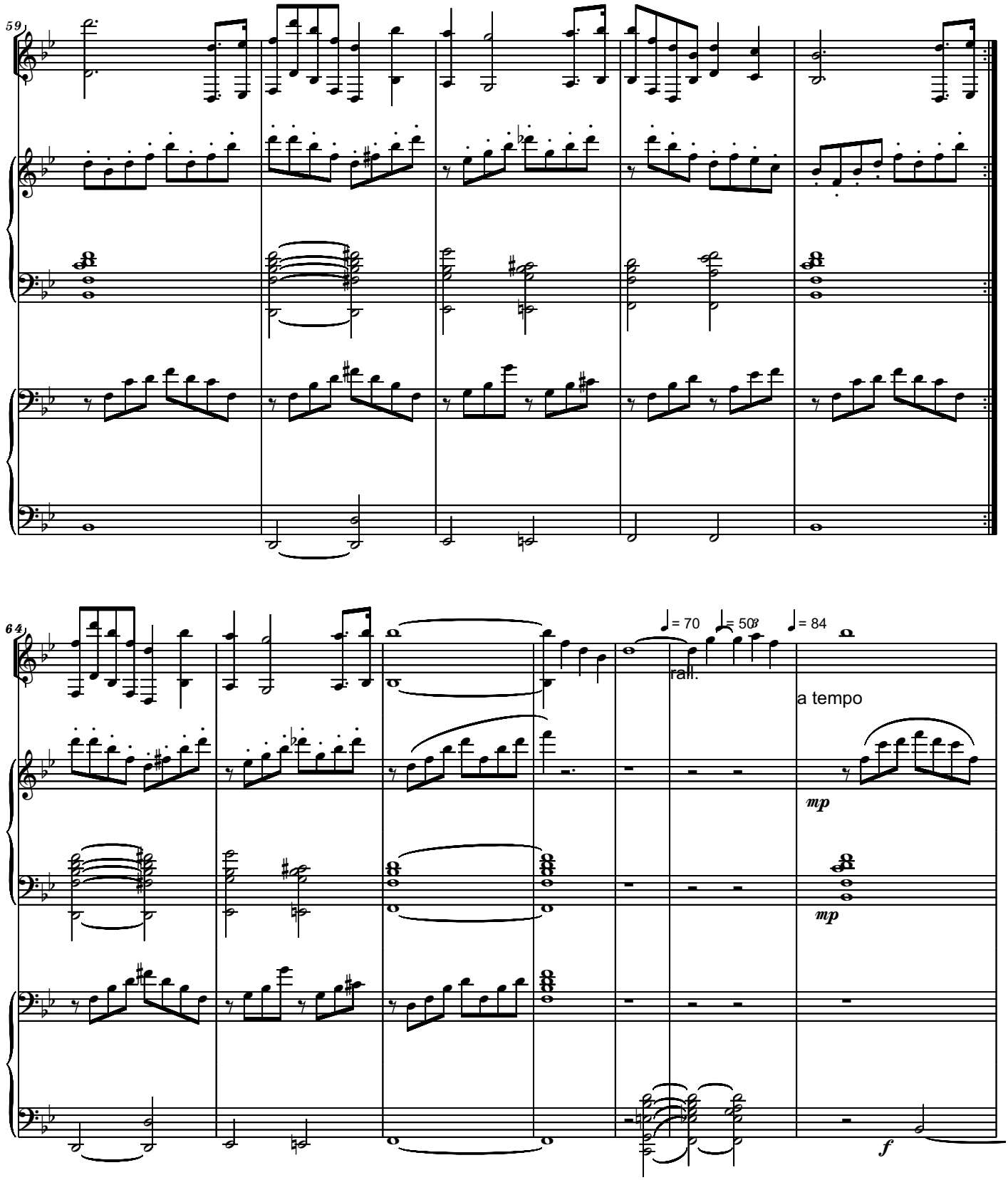
59
64
♩= 70
♩= 50
♩= 84
rall.
a tempo
mp
mp
f

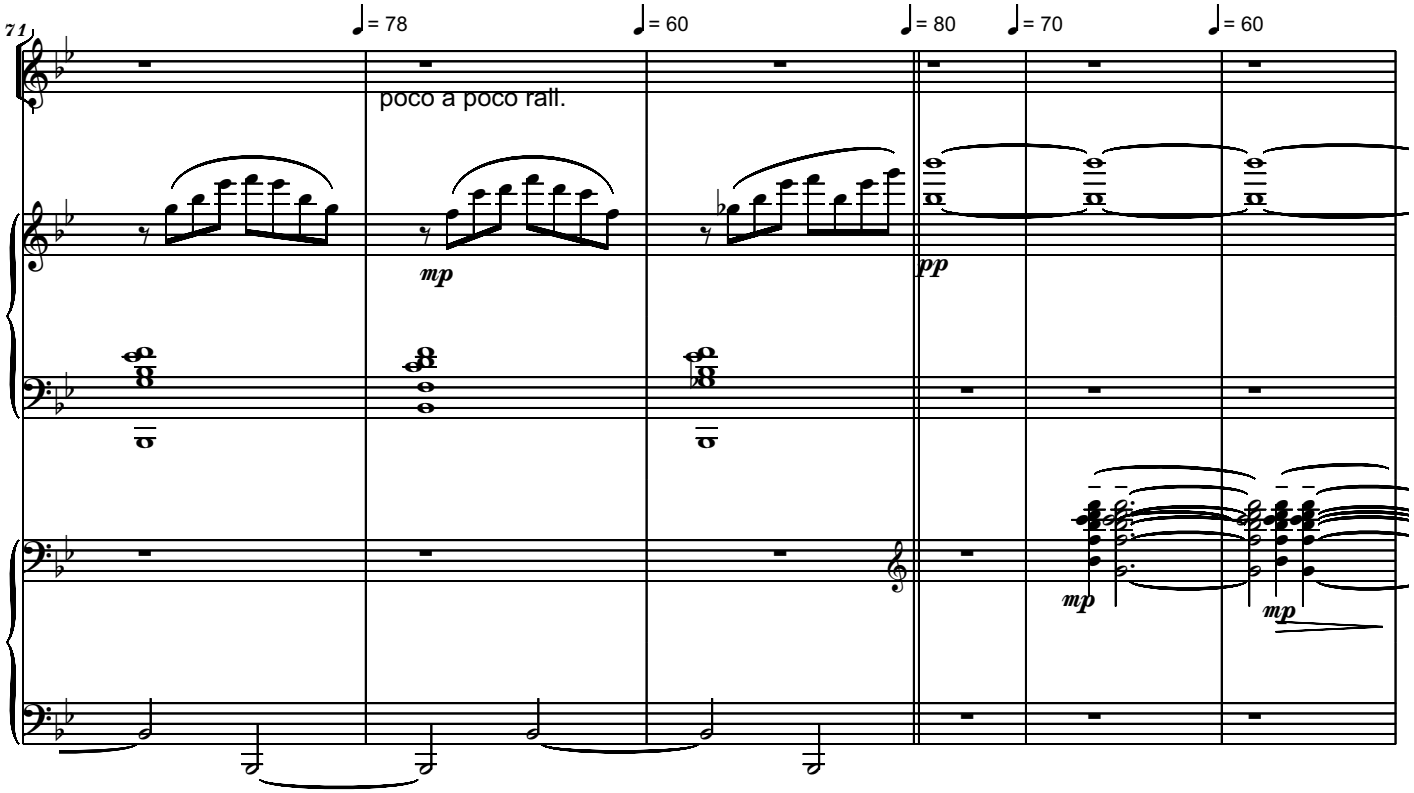

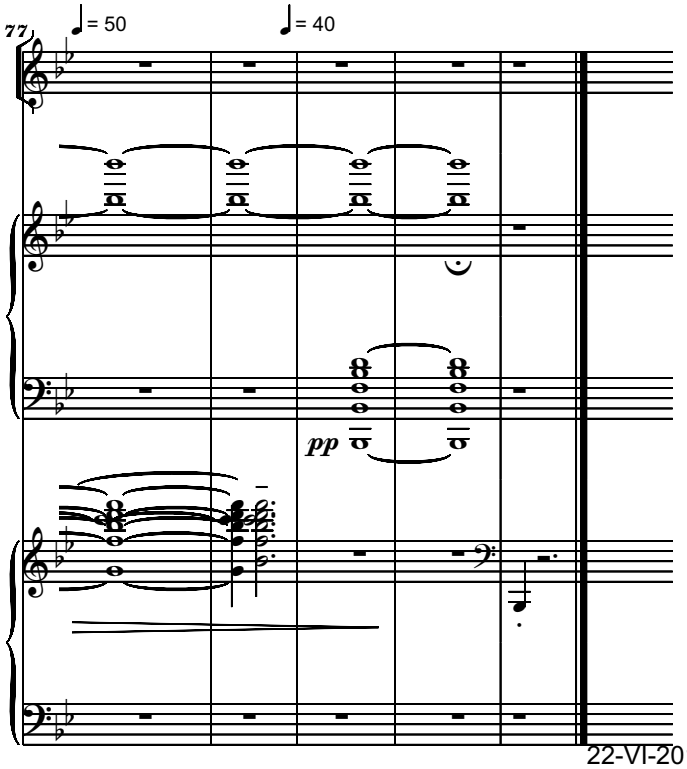

22-VI-2013

THE FIRST VISION
for Organ
Dedicated to Sister Susan McClellan
and to Brother Richard McClellan

Praying

Serban Nichifor

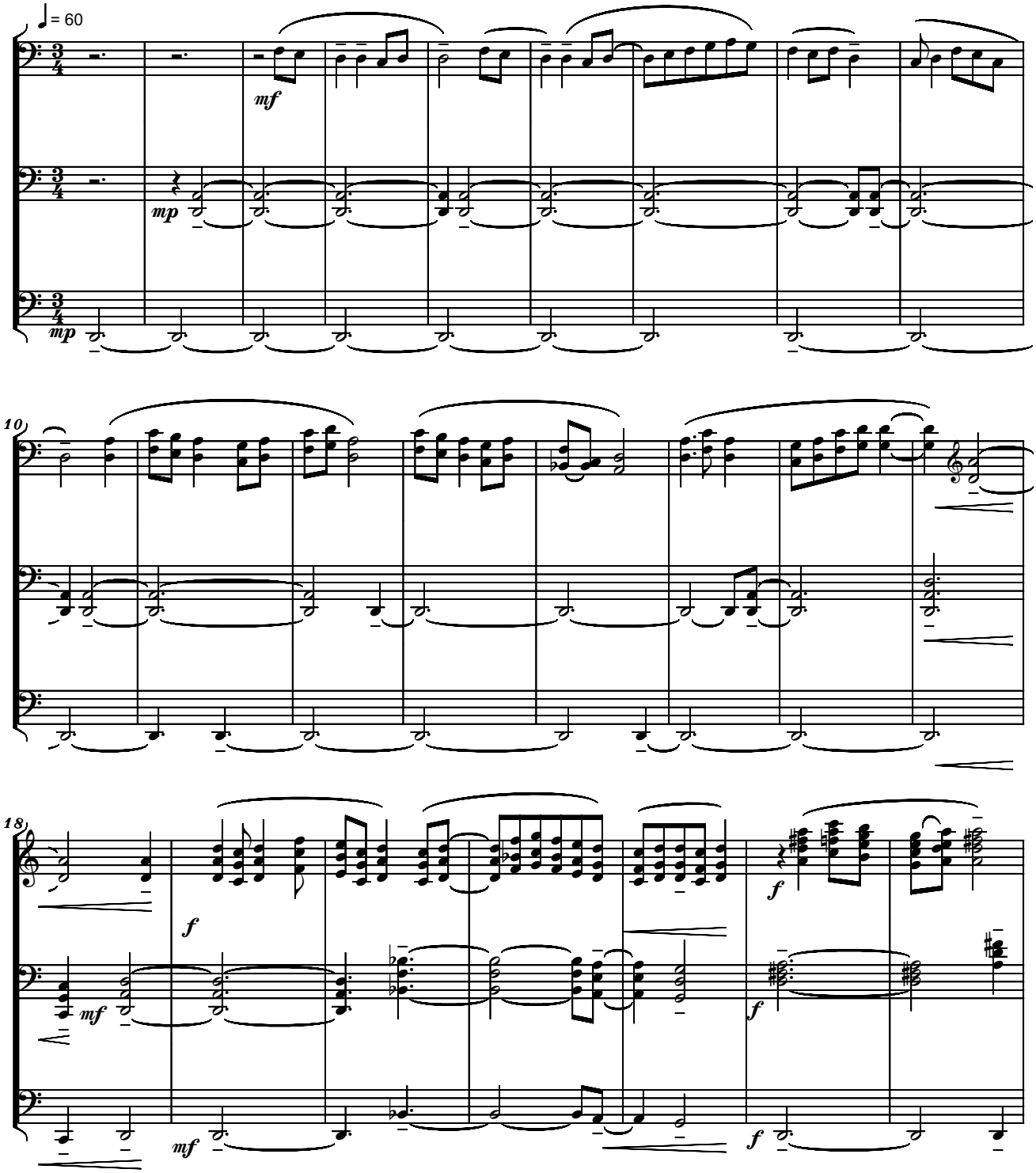

Copyright © 2020 by Serban Nichifor (SABAM, UCMR-ADA)

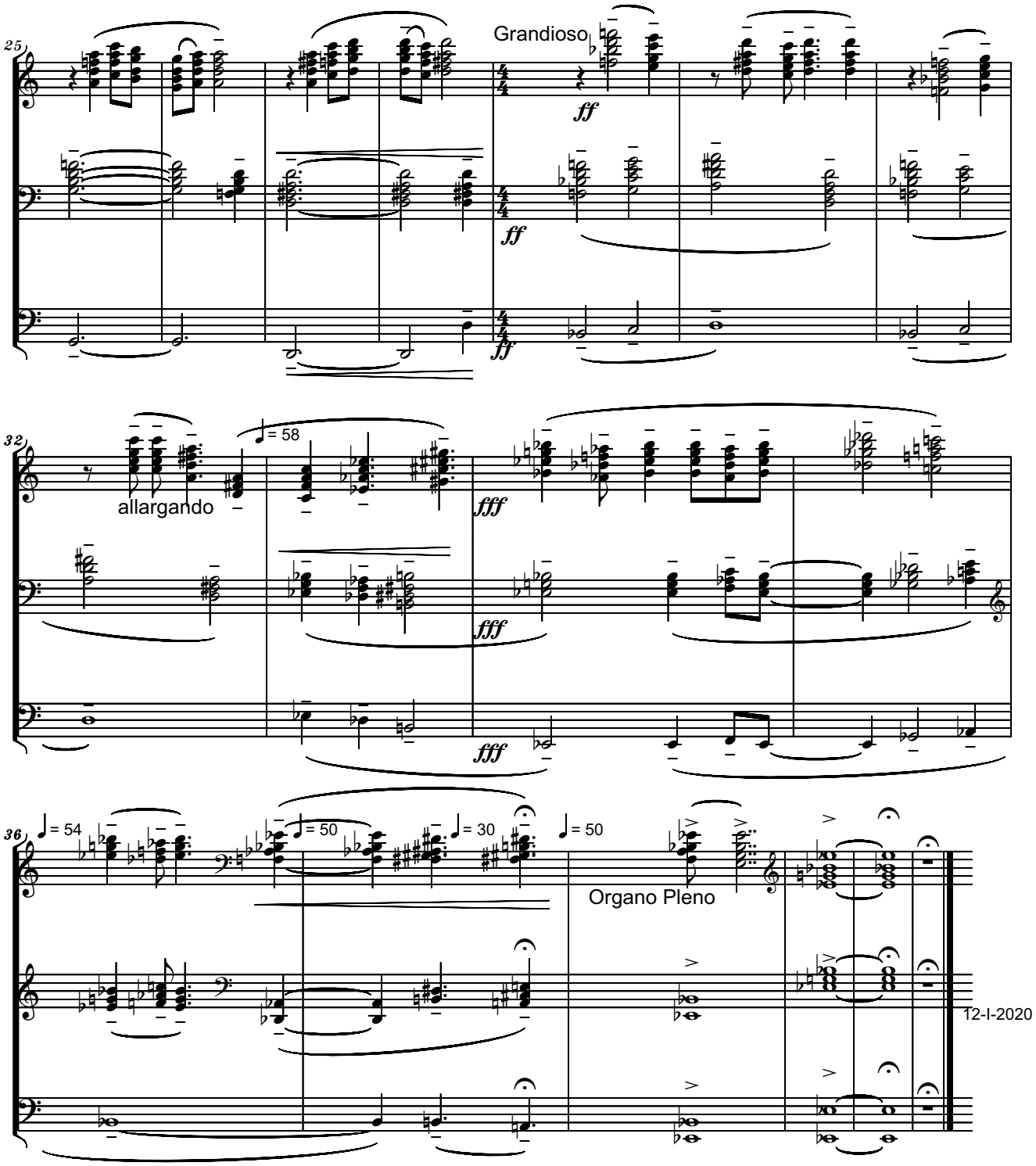
25
Grandioso
ff
ff
ff
32
allargando
♩= 58
fff
fff
fff
36
♩= 54
♩= 50
♩= 30
♩= 50
Organo Pleno
12-I-2020

JOSEPH SMITH, PROPHET OF OUR GOD
for Choir SATB and Organ (or Piano)
- Dedicated to Sister Susan McClellan
and to Brother Richard McClellan -

Text: EDWIN F. PARRY (1860-1935)
Music: SERBAN NICHIFOR (b. 1954)

Solemnly

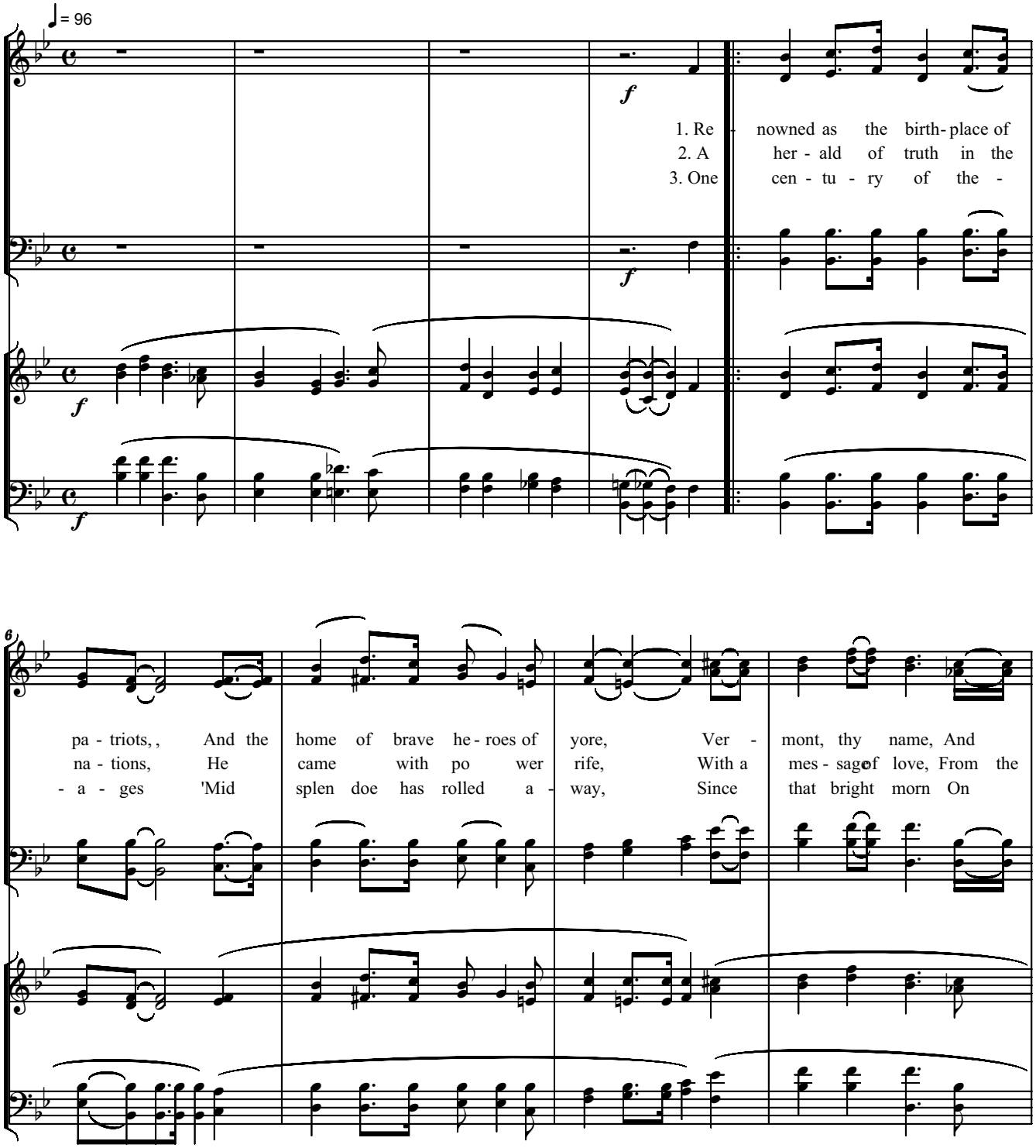

Copyright © 2020 by Serban Nichifor (SABAM, UCMR-ADA)

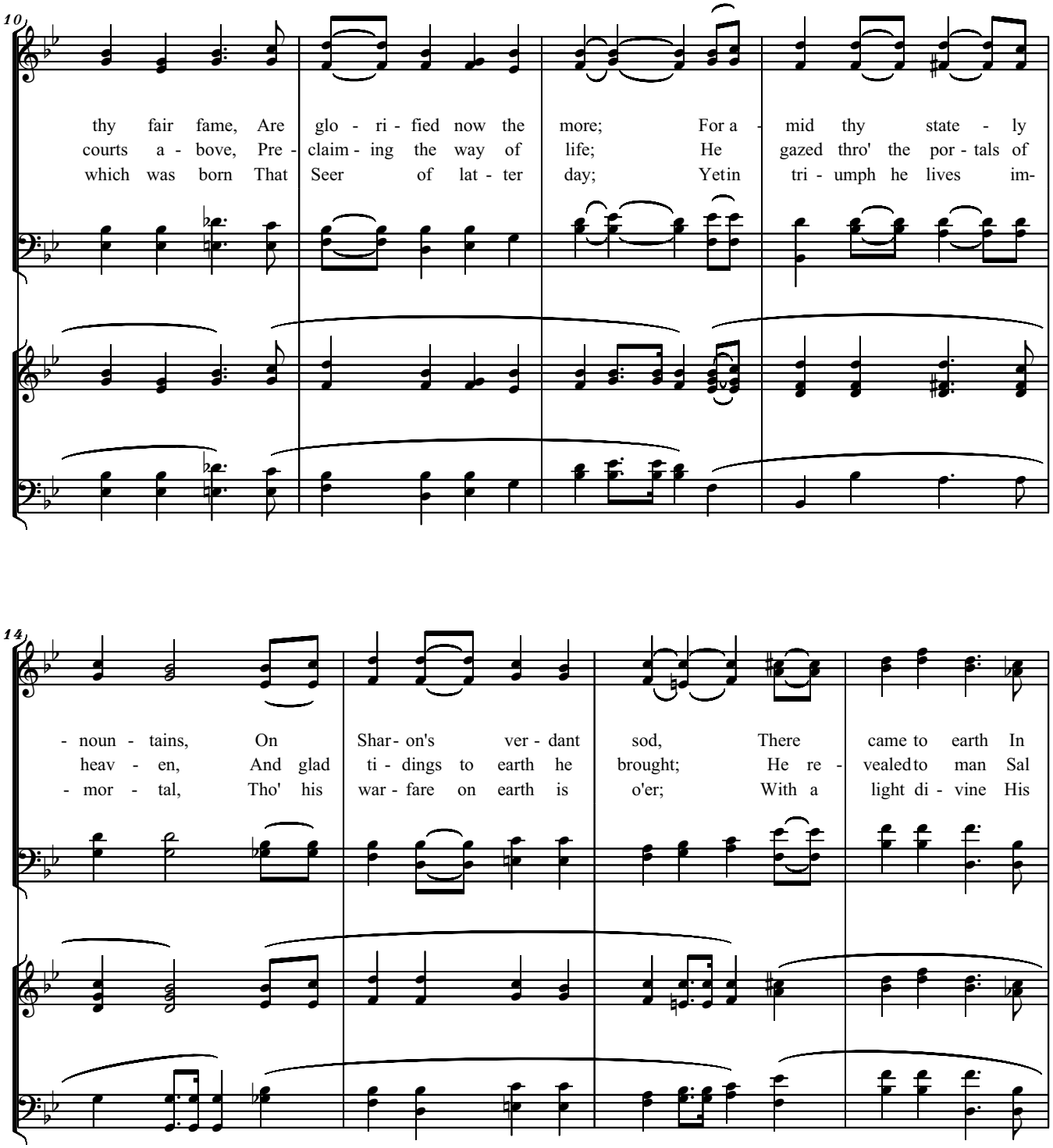
10
thy fair fame, Are glo - ri - fied now the more; For a - mid thy state - ly
courts a - bove, Pre - claim - ing the way of life; He gazed thro' the por - tals of
which was born That Seer of lat - ter day; Yetin tri - umph he lives im-
14
- noun - tains, On Shar - on's ver - dant sod, There came to earth In
heav - en, And glad ti - dings to earth he brought; He re - vealedto man Sal
- mor - tal, Tho' his war - fare on earth is o'er; With a light di - vine His

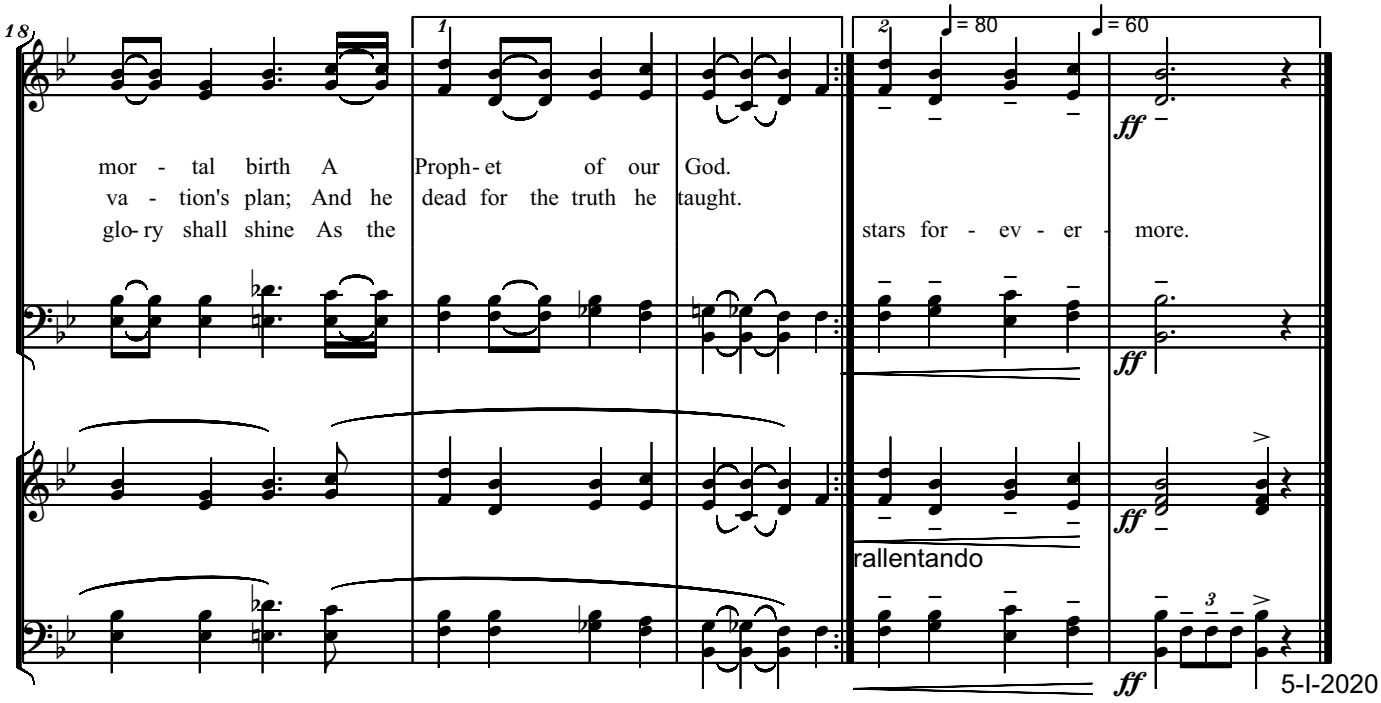
18
1
2
♩ = 80
♩ = 60
mor - tal birth A Proph- et of our God.
va - tion's plan; And he dead for the truth he taught.
glo- ry shall shine As the stars for - ev - er - more.
ff
rallentando
3
5-I-2020

KOLOB
for Organ

Pioso

Serban NICHIFOR

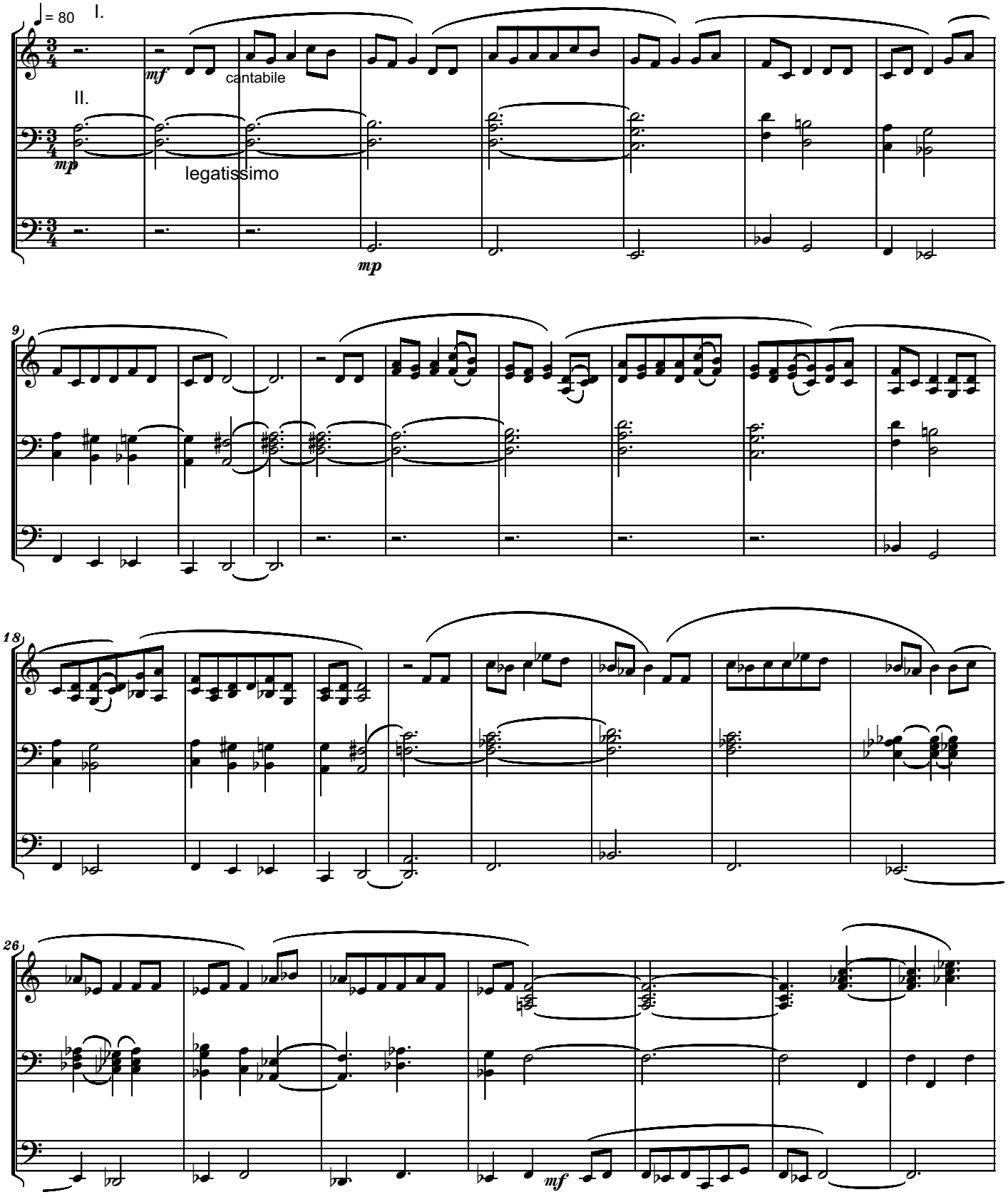

Copyright © 2016 by Serban NICHIFOR (SABAM, UCMR-ADA)

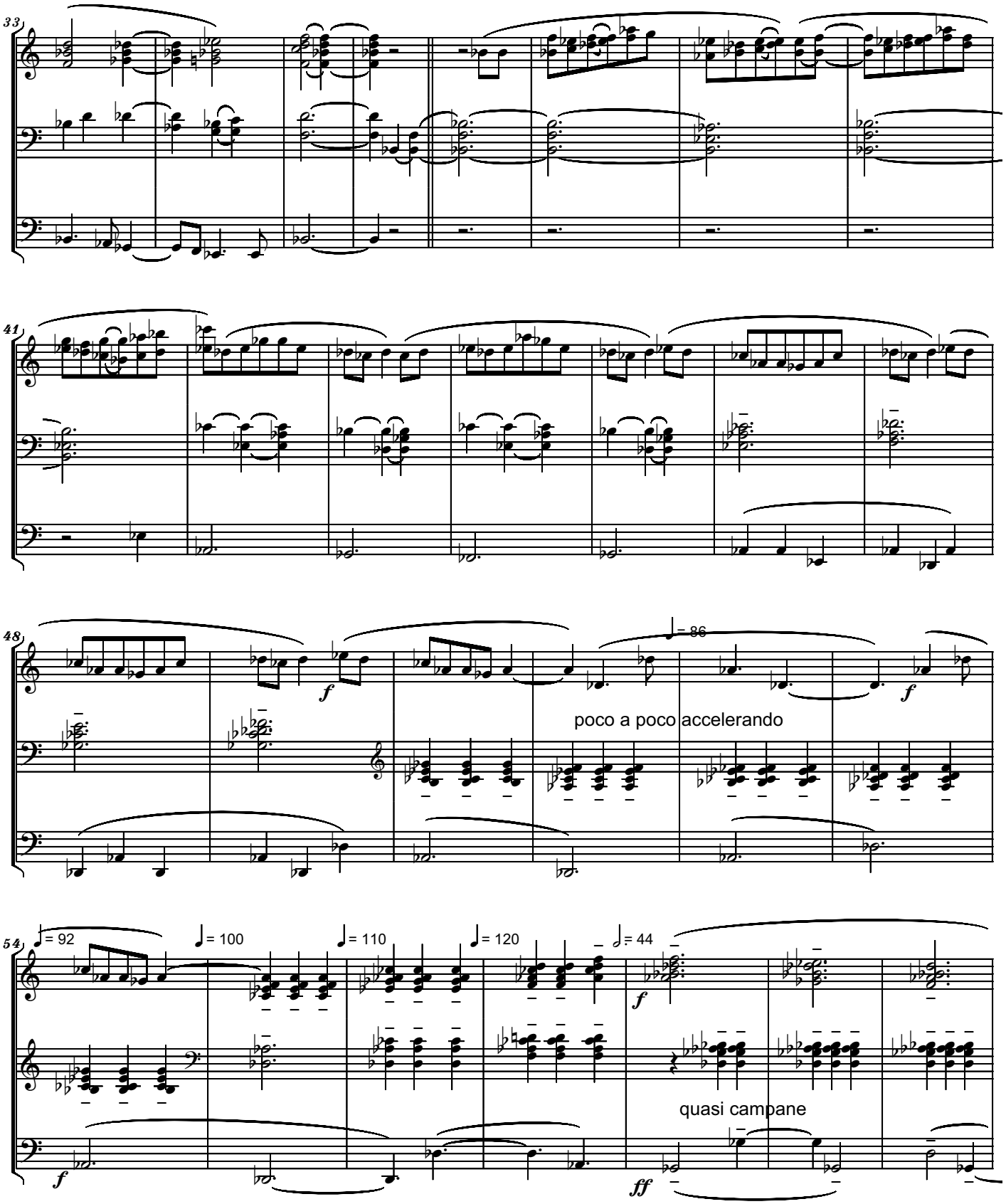
33
41
48
f
♩= 86
poco a poco accelerando
f
54
♩= 92
♩= 100
♩= 110
♩= 120
𝅗𝅥= 44
f
quasi campane
f
ff

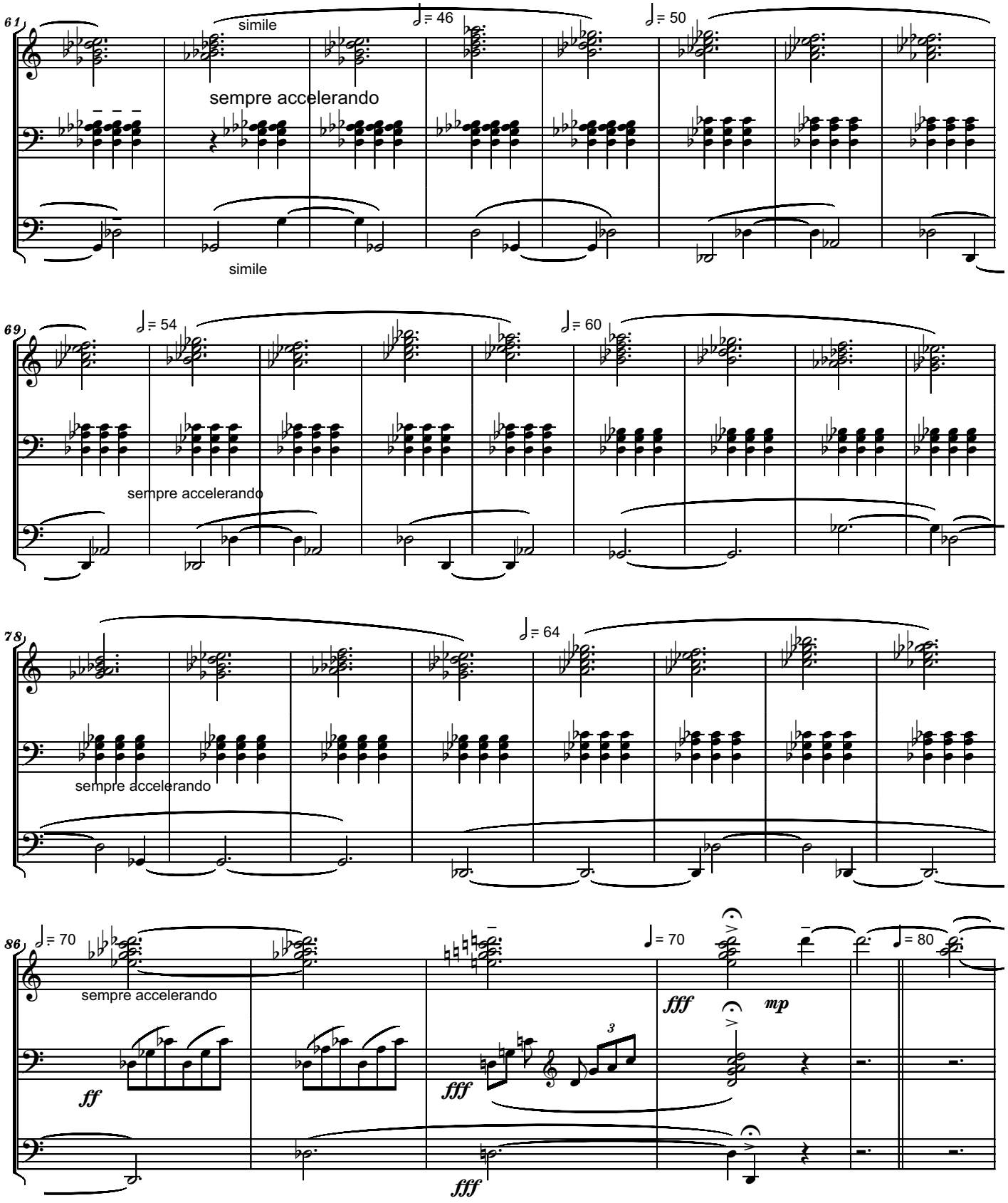
61
simile
♩= 46
♩= 50
sempre accelerando
simile
69
♩= 54
♩= 60
sempre accelerando
78
♩= 64
sempre accelerando
86
♩= 70
sempre accelerando
ff
fff
fff
fff
♩= 70
mp
♩= 80

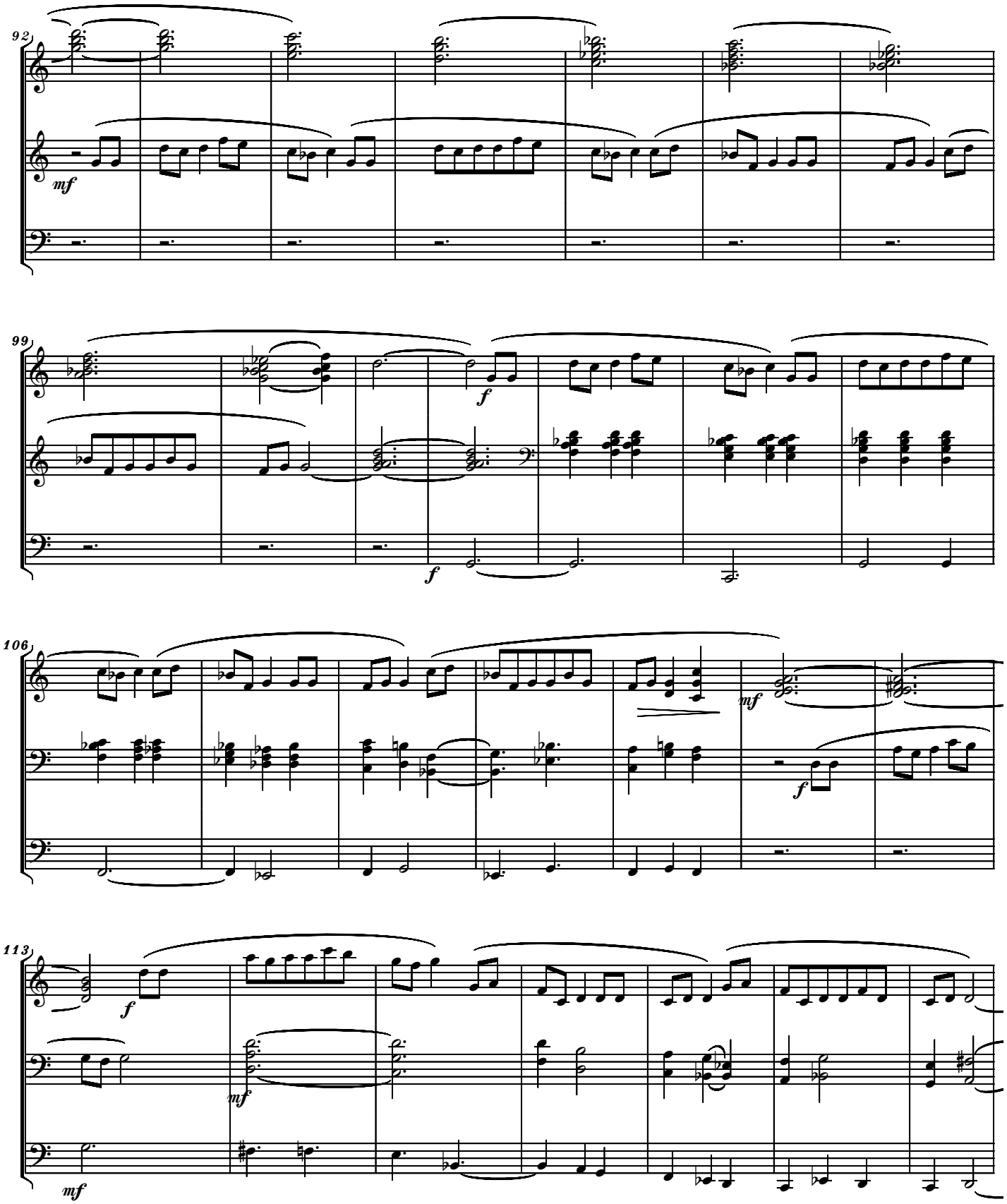
92
mf
99
f
f
106
mf
f
113
f
mf
mf

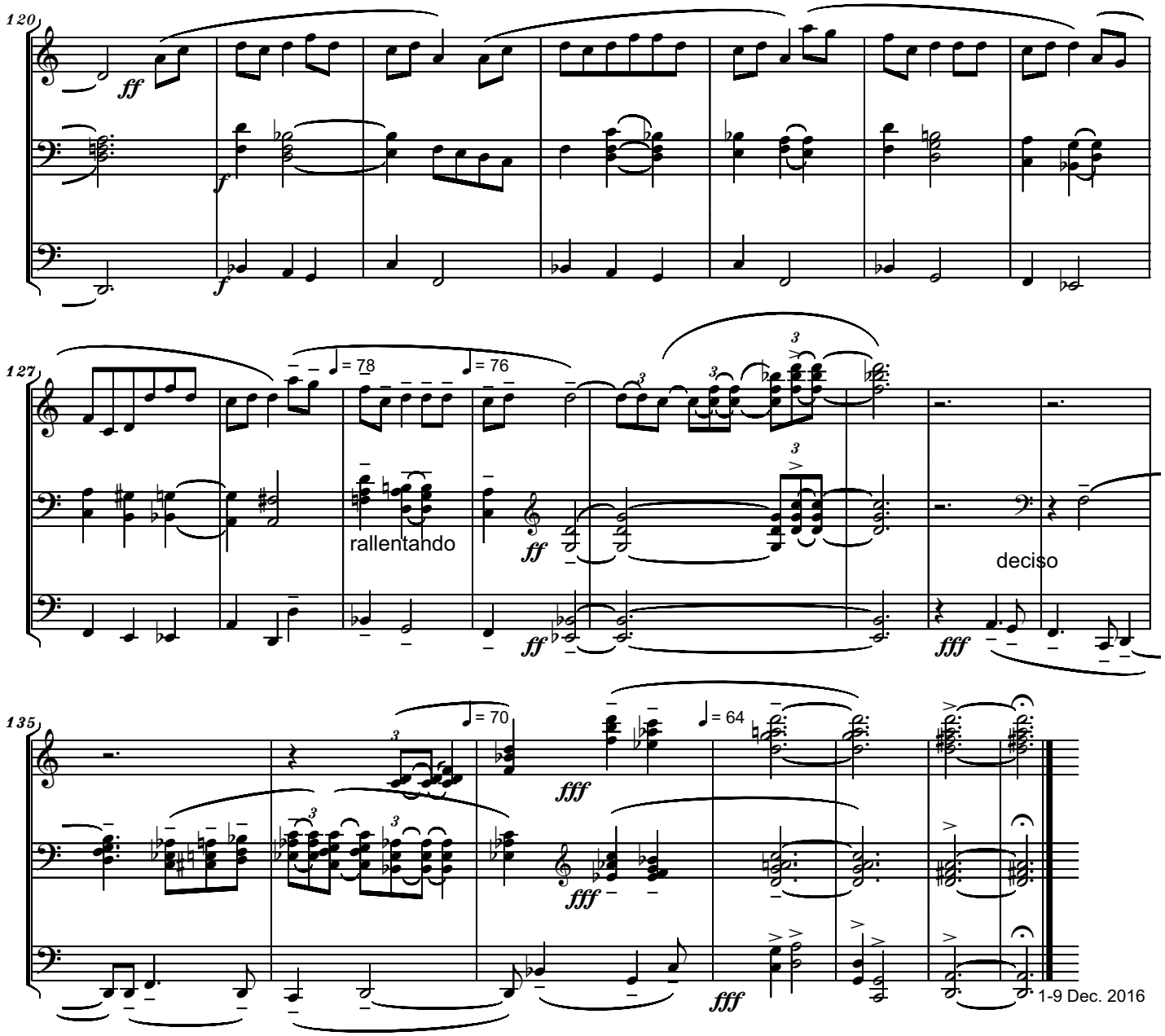
120
ff
f
f
127
♩= 78
♩= 76
rallentando
ff
ff
fff
deciso
135
♩= 70
fff
♩= 64
fff
fff
1-9 Dec. 2016

Lontano Ragtime No 2
- To McClellan Family -

Not Very Fast, With Swing

Serban Nichifor

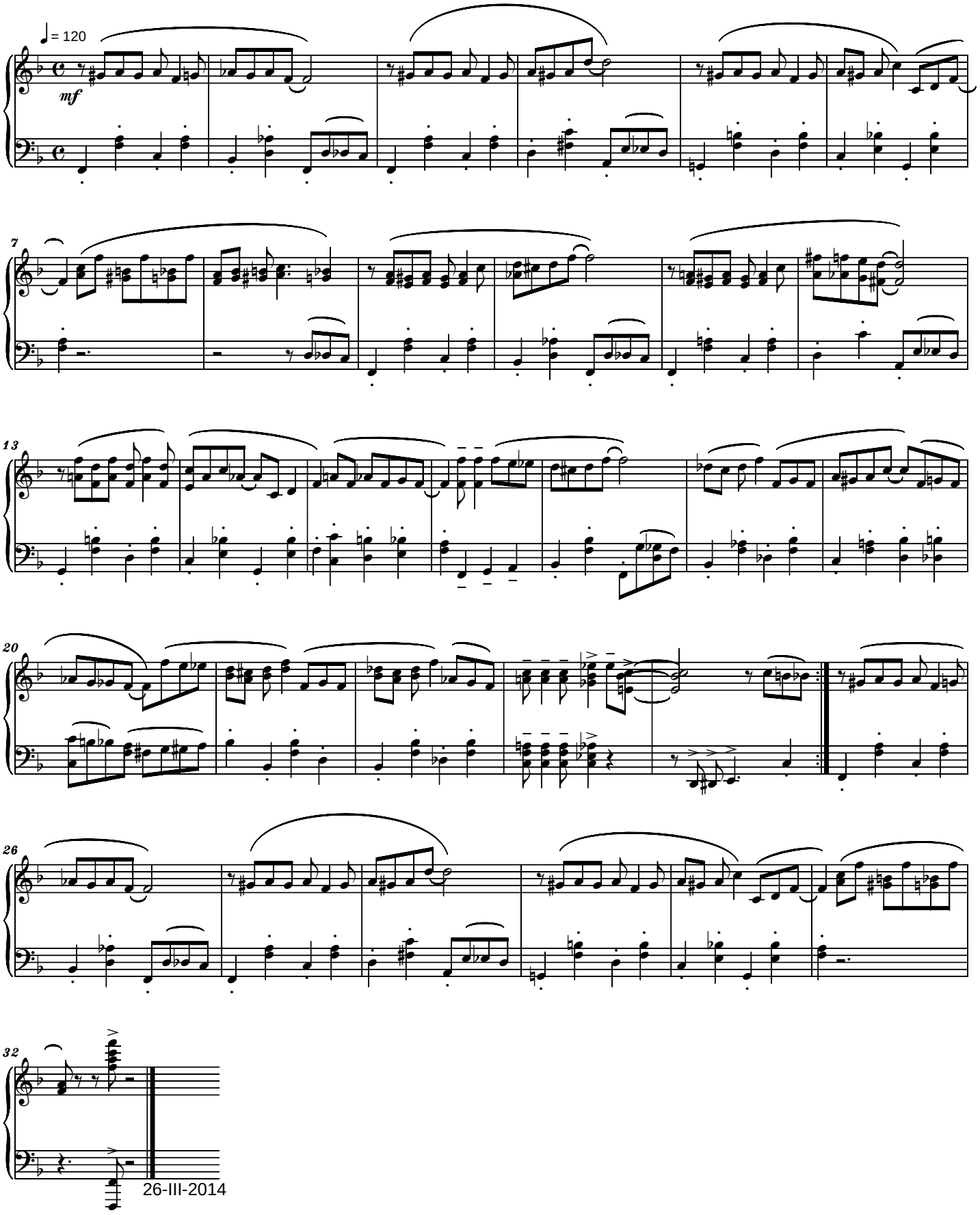

Copyright © 2014 by Serban Nichifor (SABAM)

SERBAN NICHIFOR (2004)

Source of the Songs:
1.) "Hymns of The Church of Jesus Christ of Latter-day Saints" published by The Church of Jesus Christ of Latter-day Saints , Salt Lake City, Utah 1985;
2.) "Saints of Sage and Saddle - Folklore among The Mormons" by Austin and Alta Fife - Indiana University Press 1956, reprinted 1966

MORMON RHAPSODY
for String Orchestra
- For Rich and Sue McClellan, To The Glory of GOD -

DURATION: ca 12'

Largo e pesante

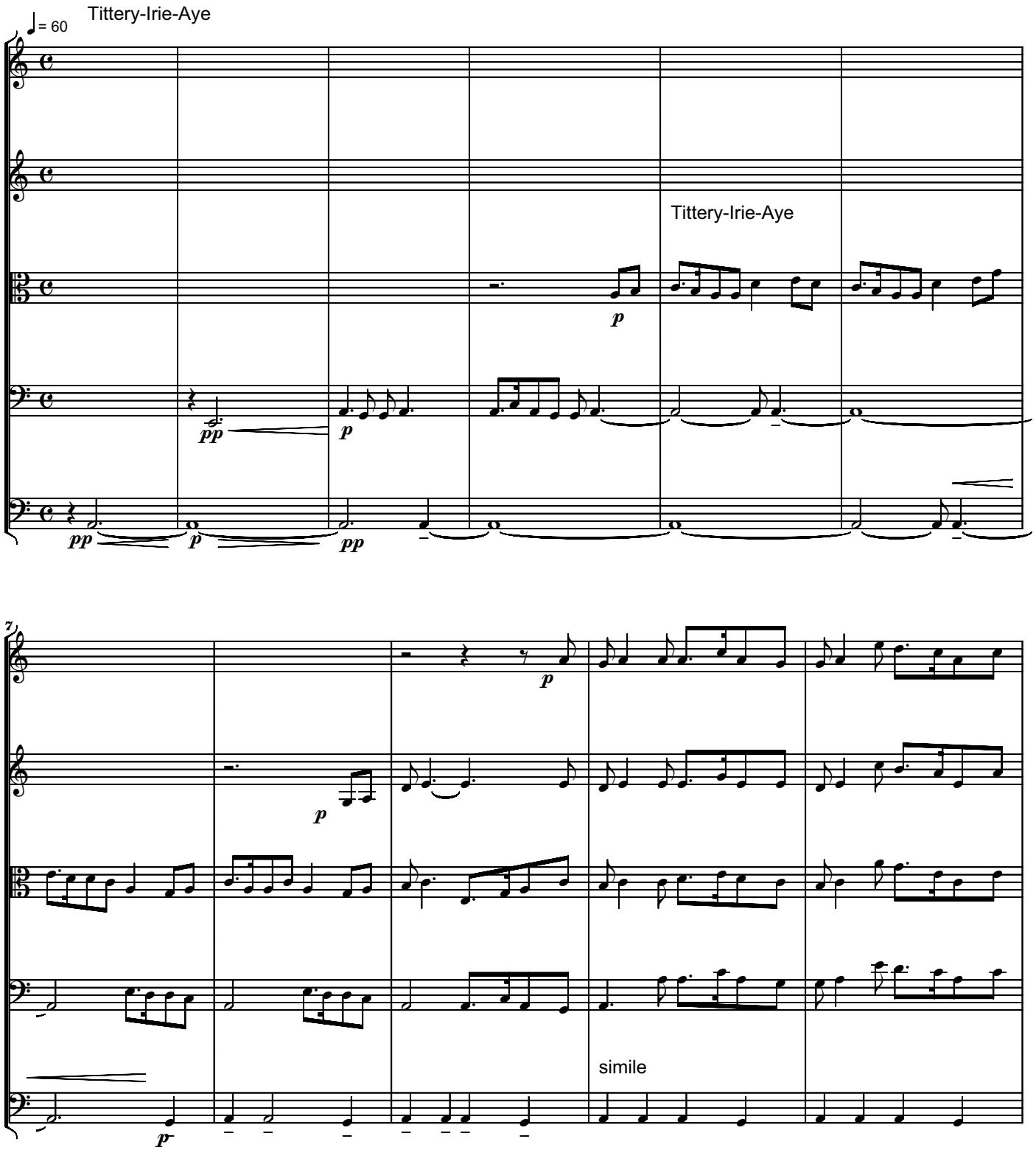

Copyright (c) 2004 by Serban Nichifor (SABAM and UCMR-ADA))

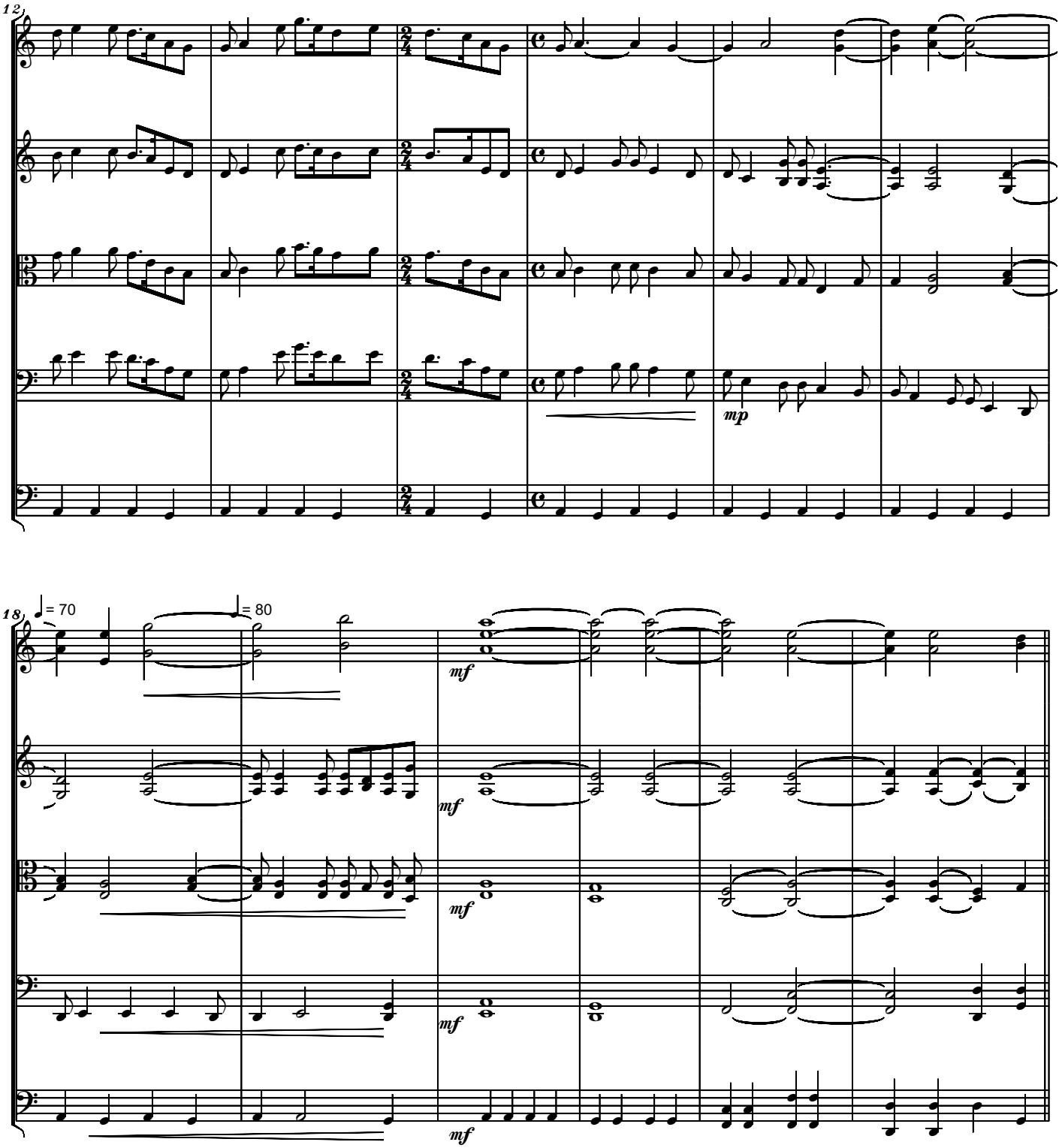
12
mp
18
♩= 70
♩= 80
mf
mf
mf
mf

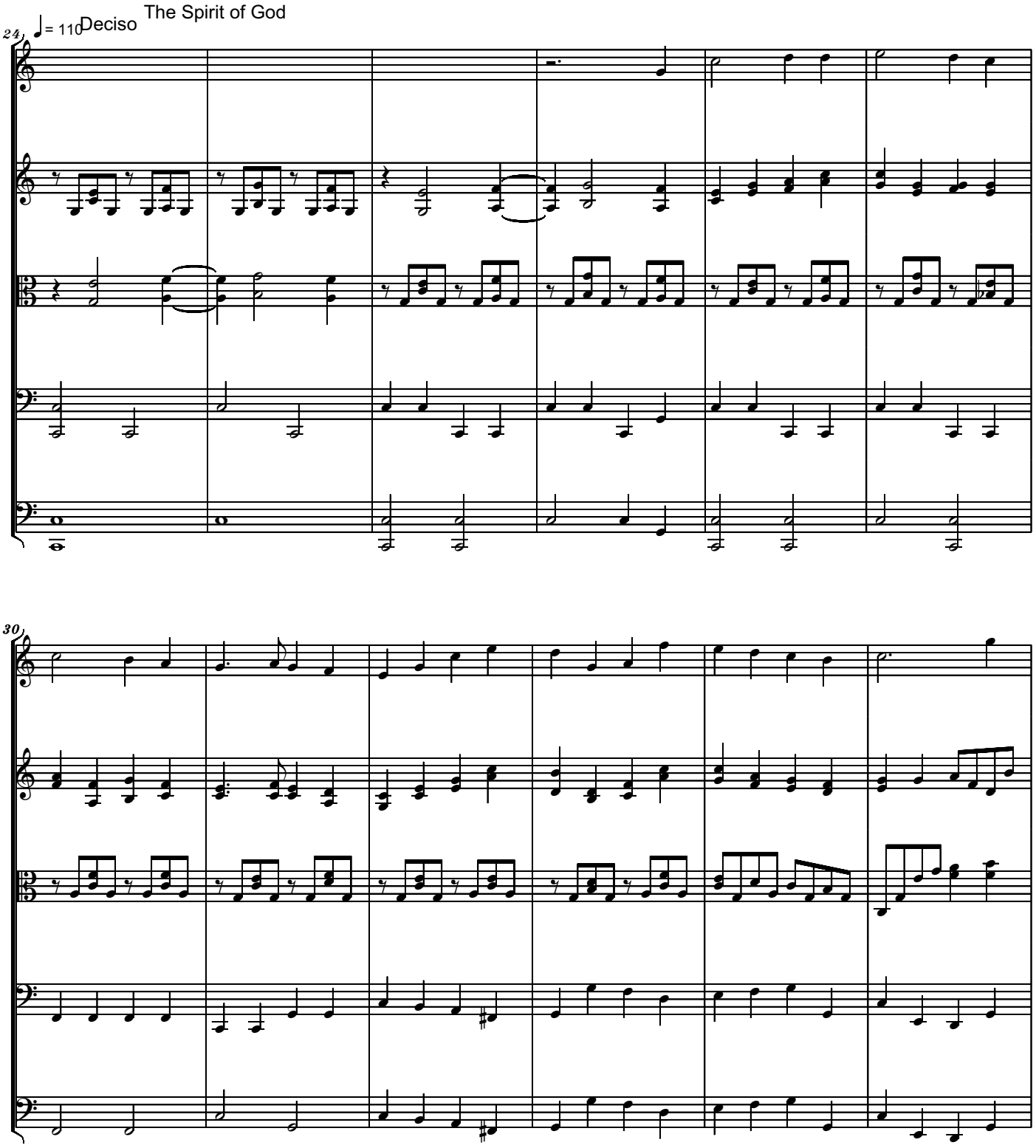
The Spirit of God
Deciso
♩= 110
24
30

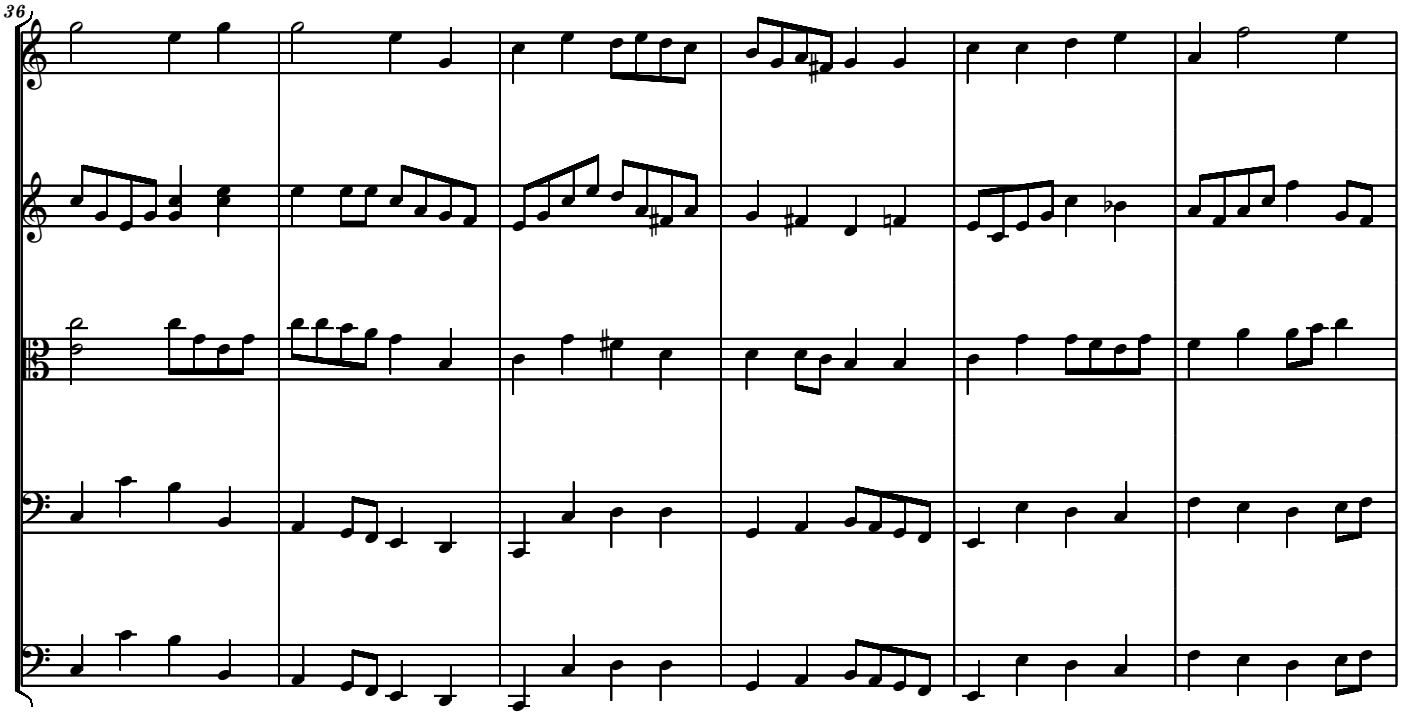
36

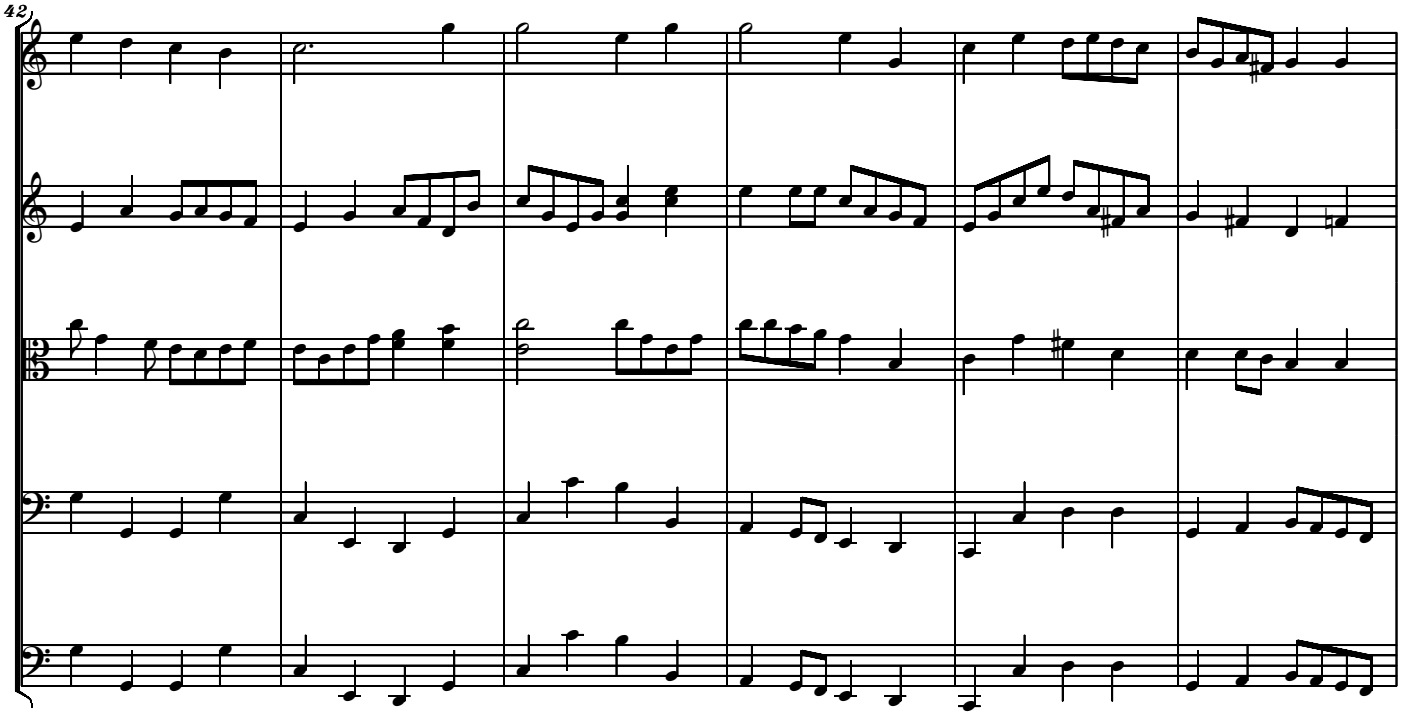
42

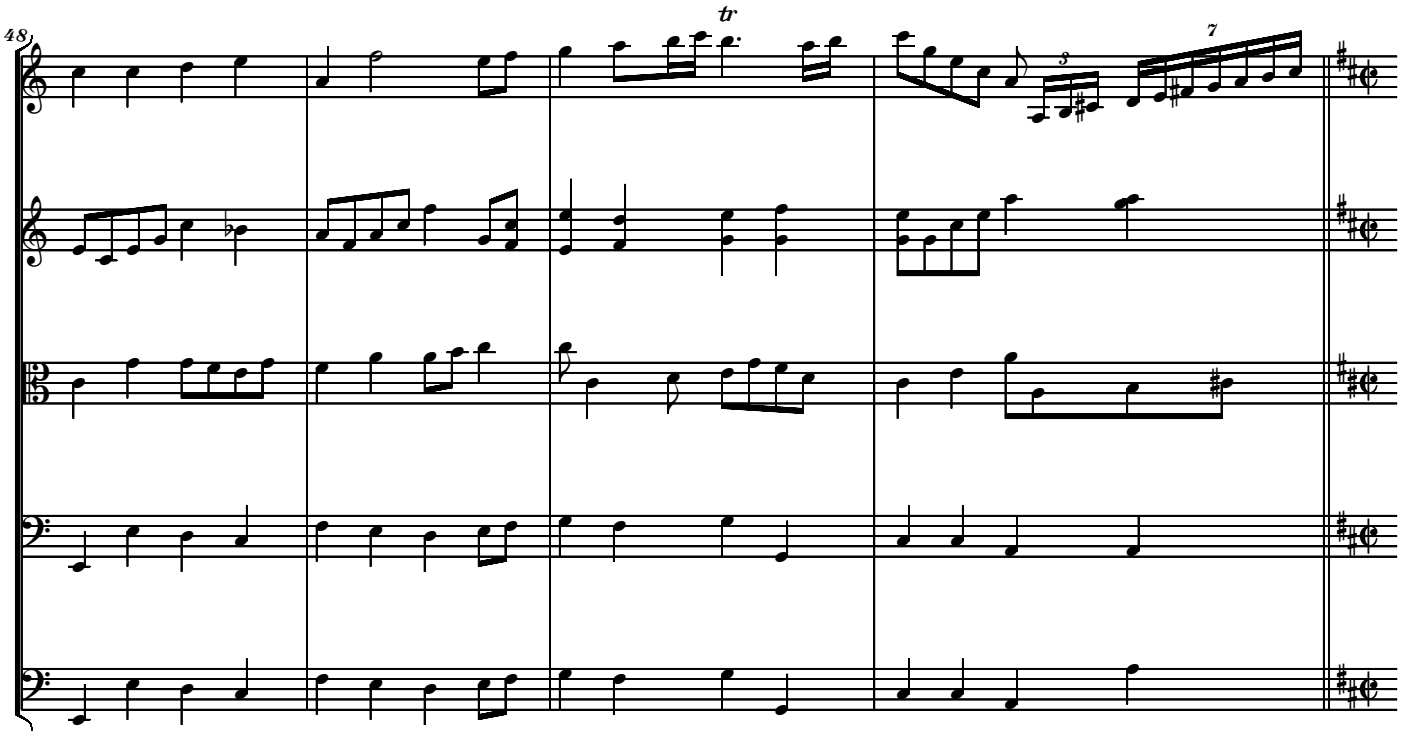
48
tr
7
3

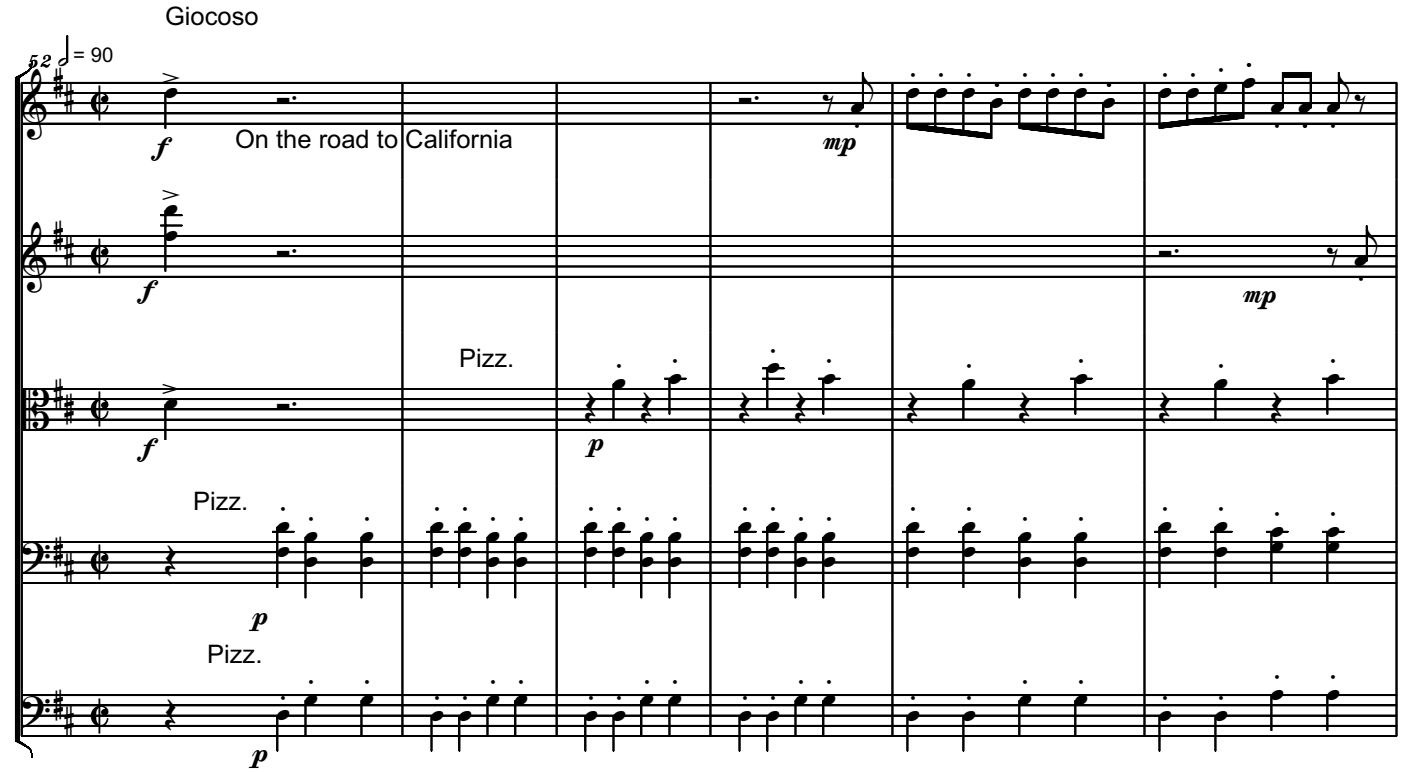
Giocoso
52
♩ = 90
f
On the road to California
mp
Pizz.
p
Pizz.
Pizz.

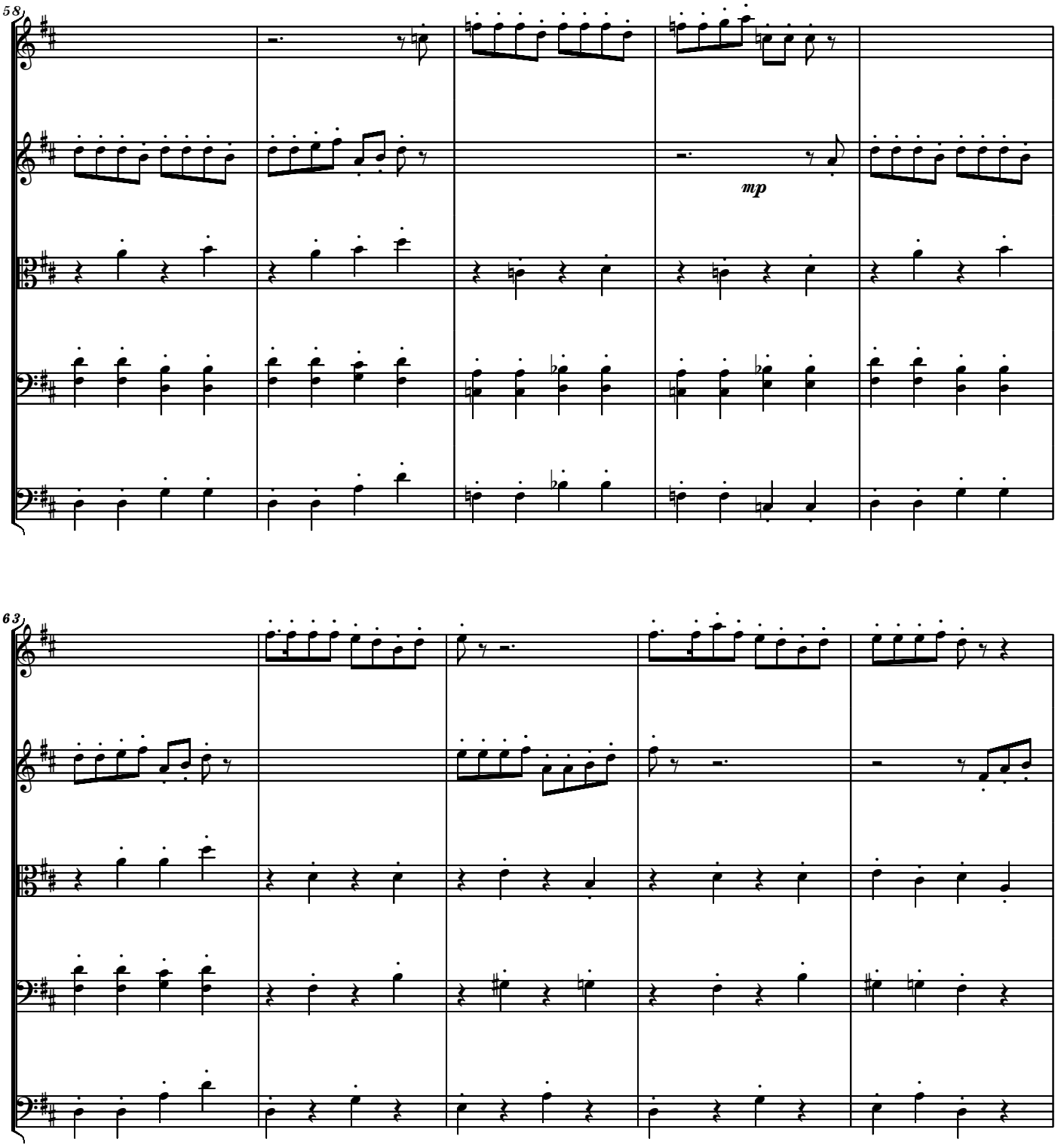
58
mp
63

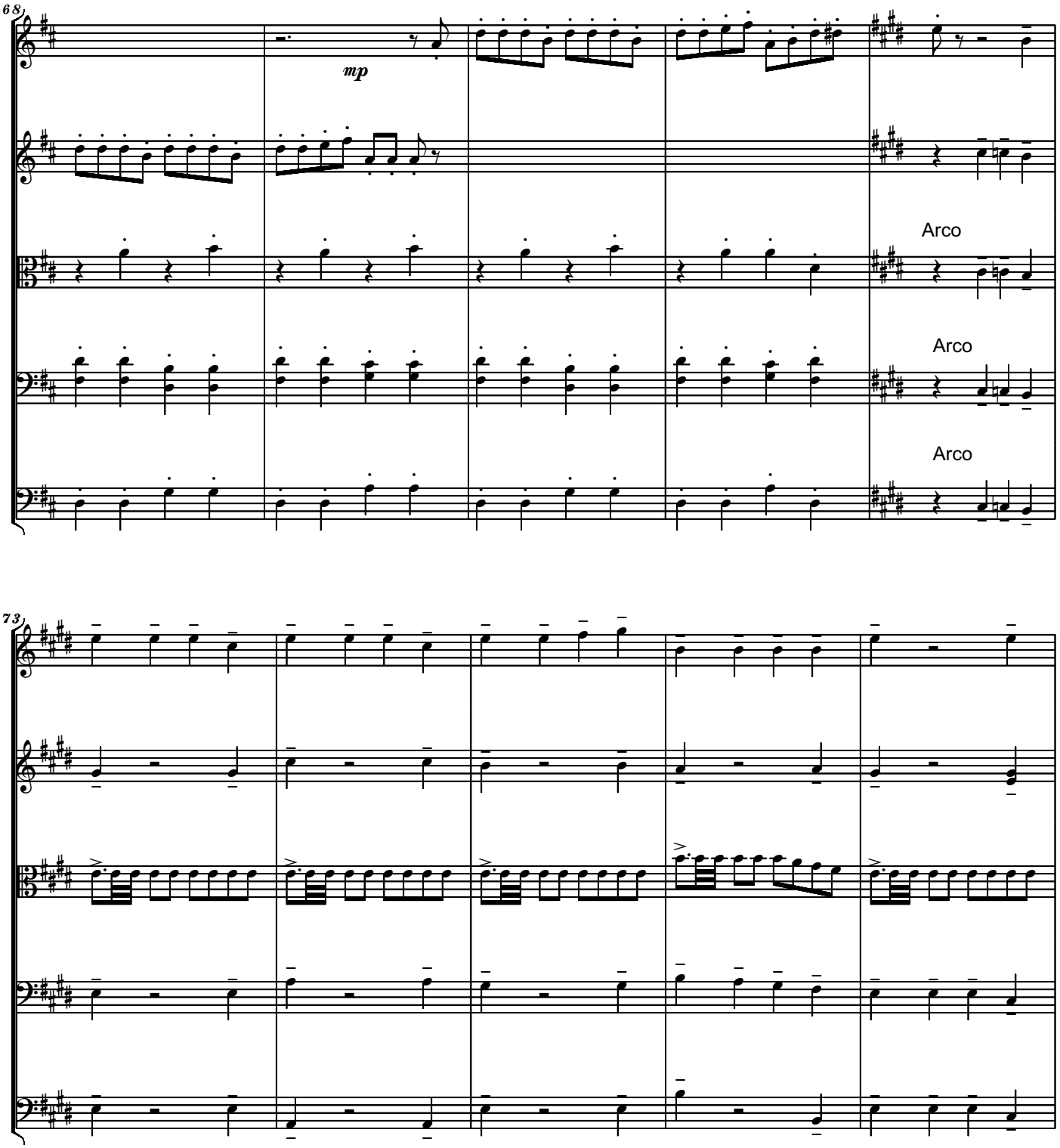
68
mp
Arco
Arco
Arco
73

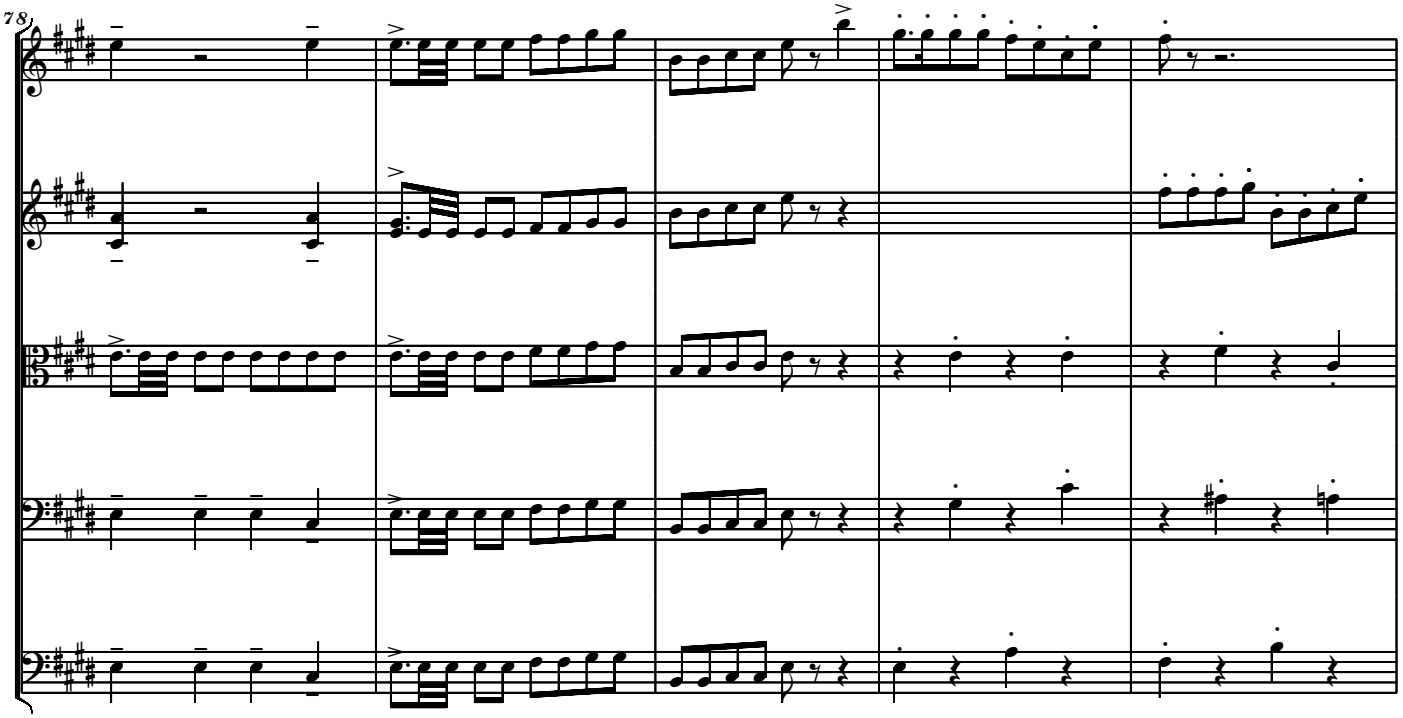
78

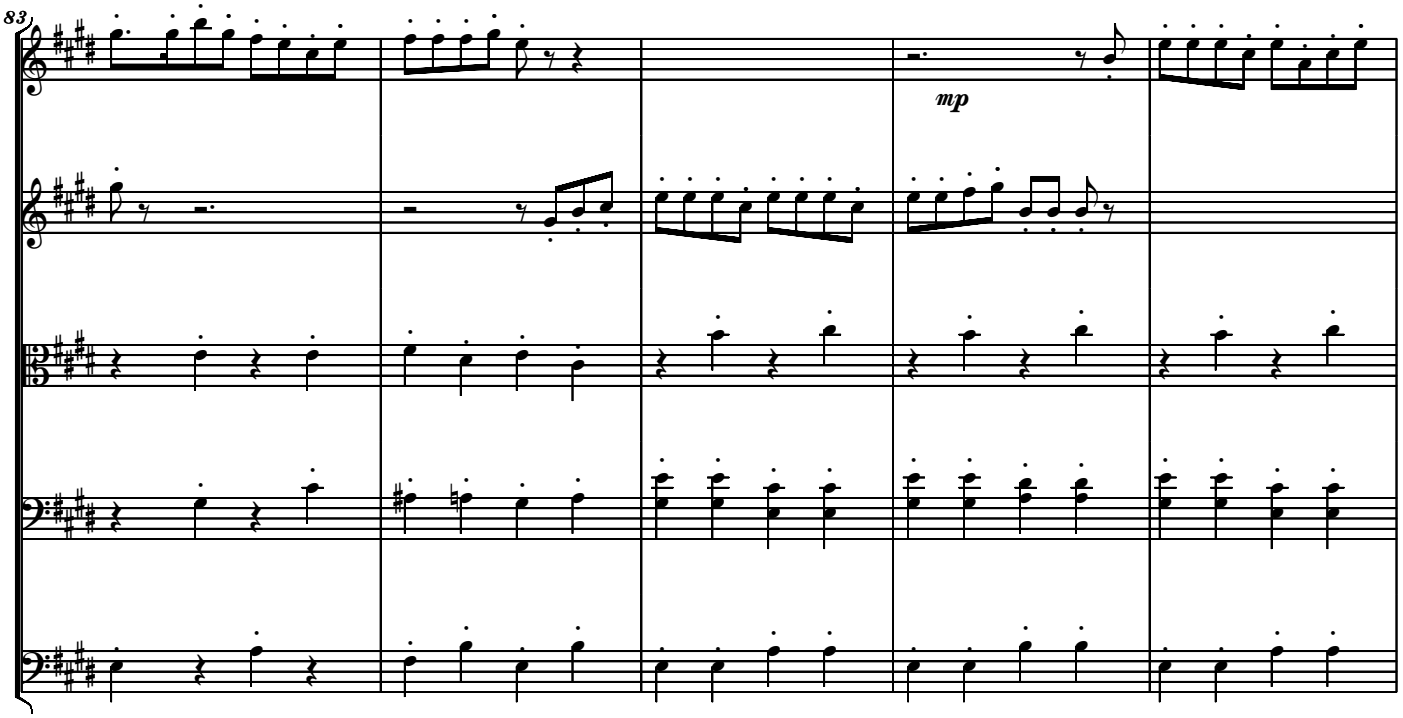
83
mp

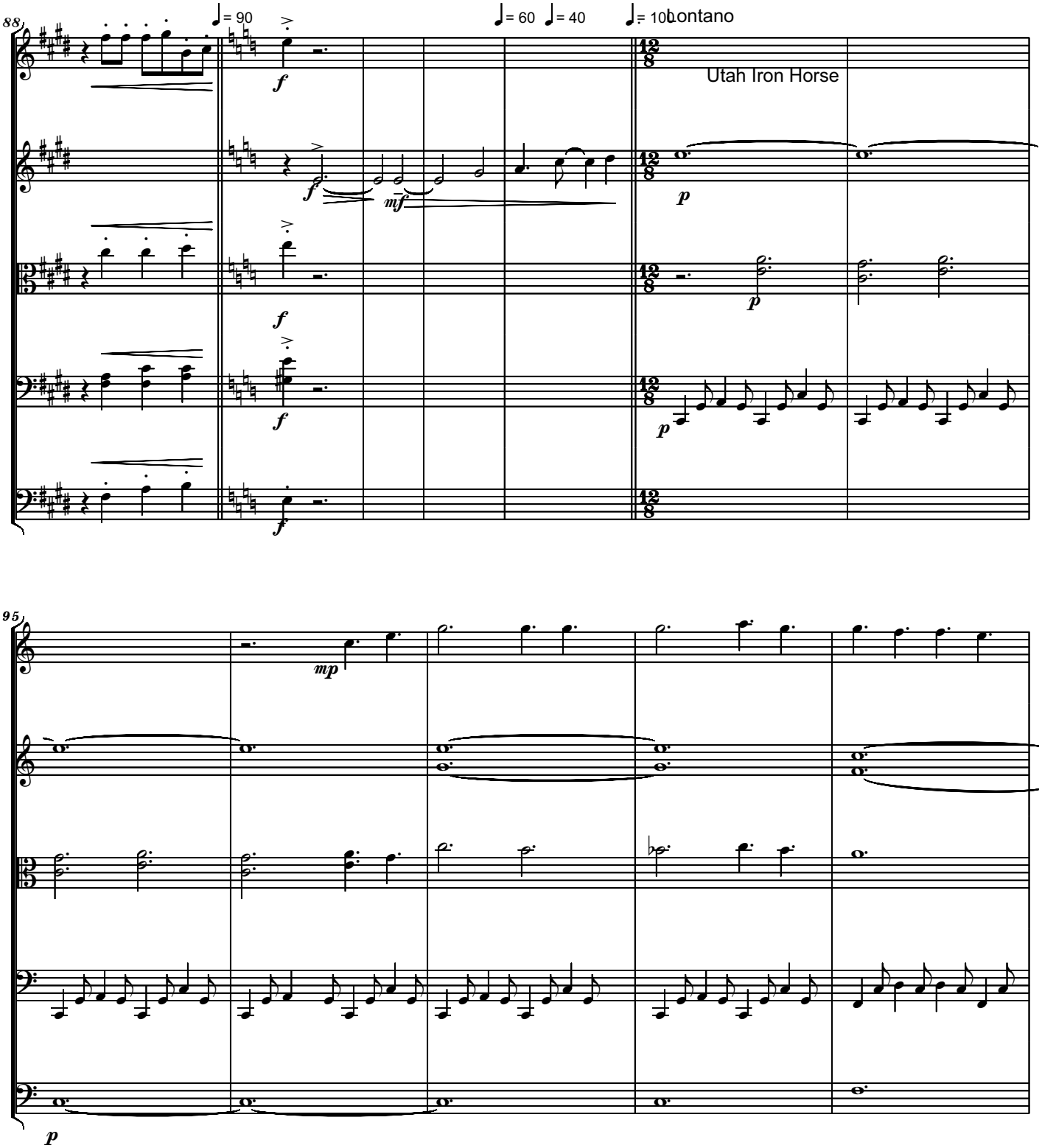
88
♩= 90
♩= 60
♩= 40
♩= 100
Lontano
Utah Iron Horse
95

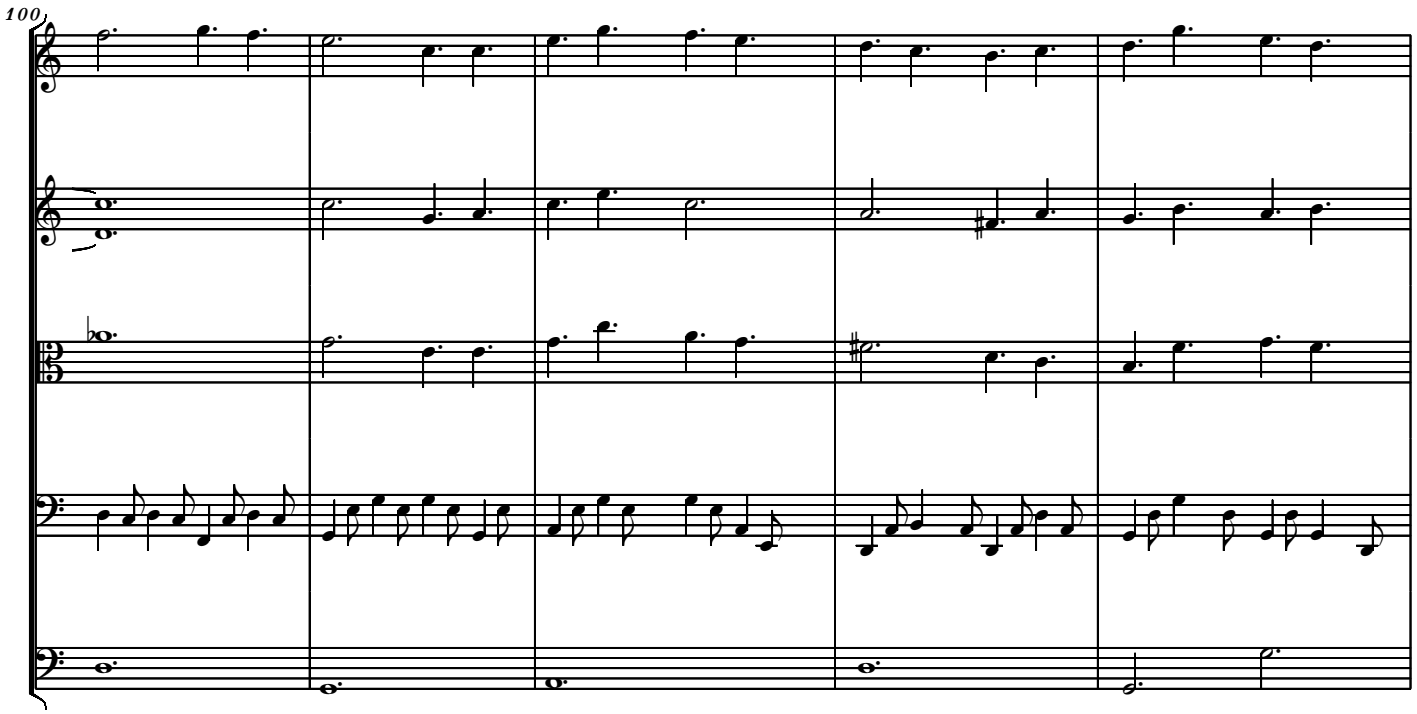
100

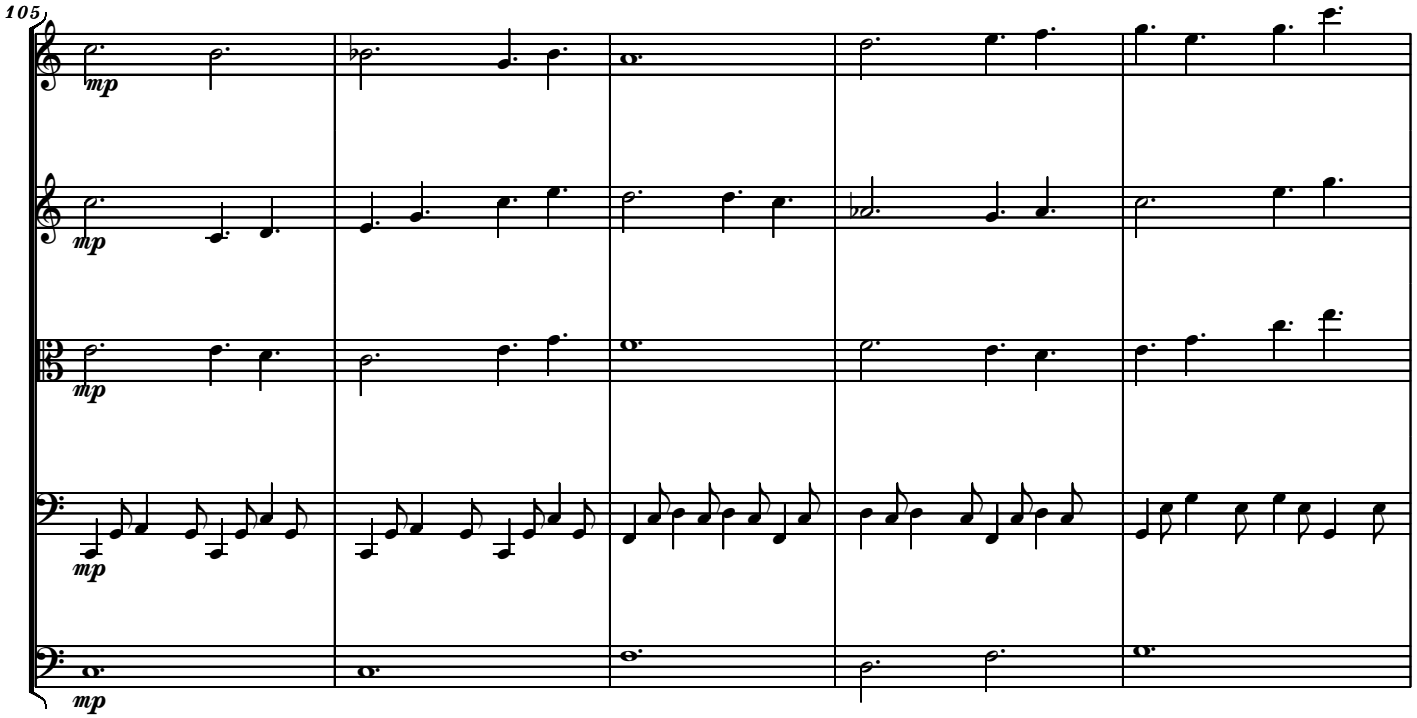
105
mp
mp
mp
mp

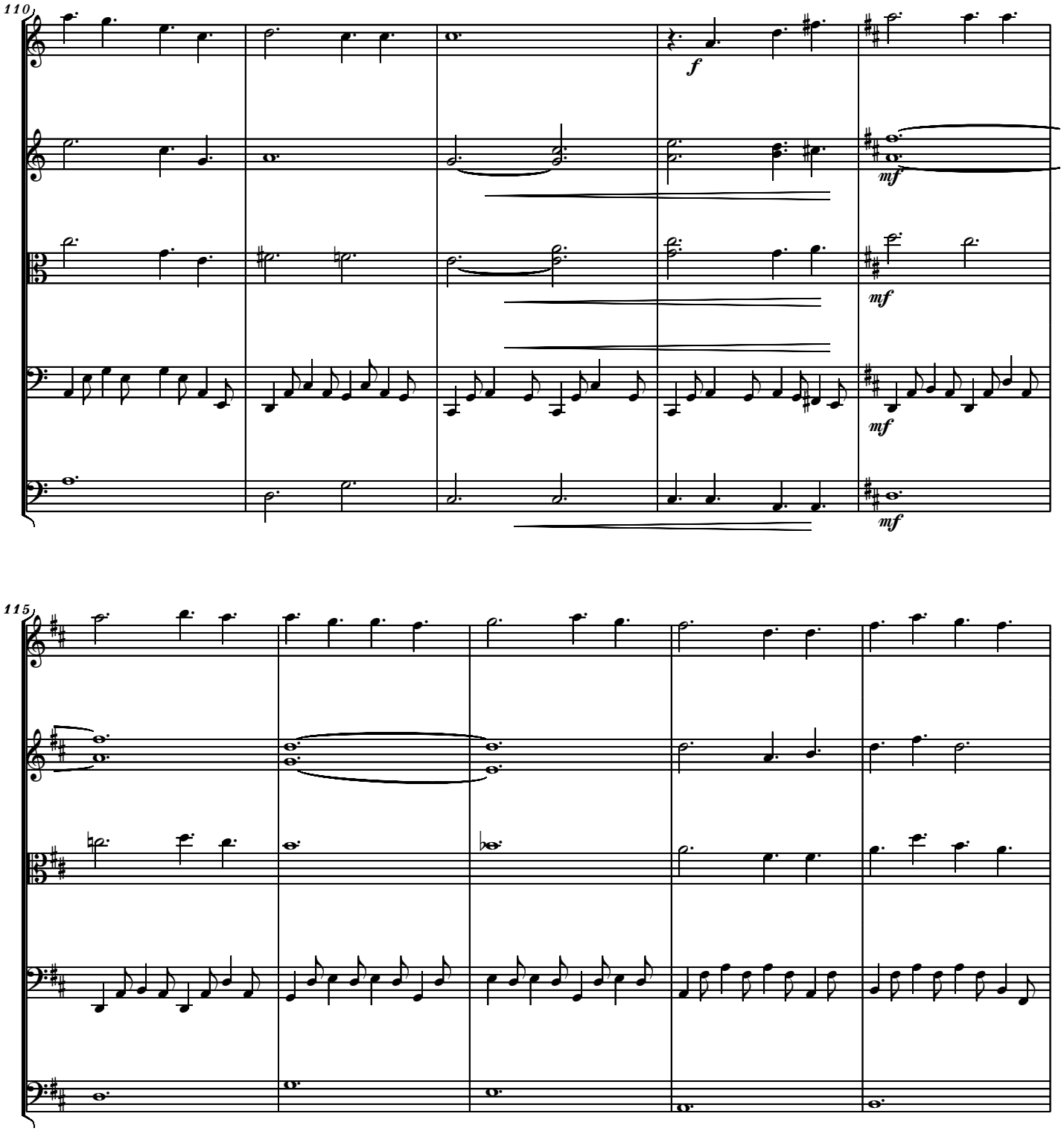
110
f
mf
mf
mf
mf
115

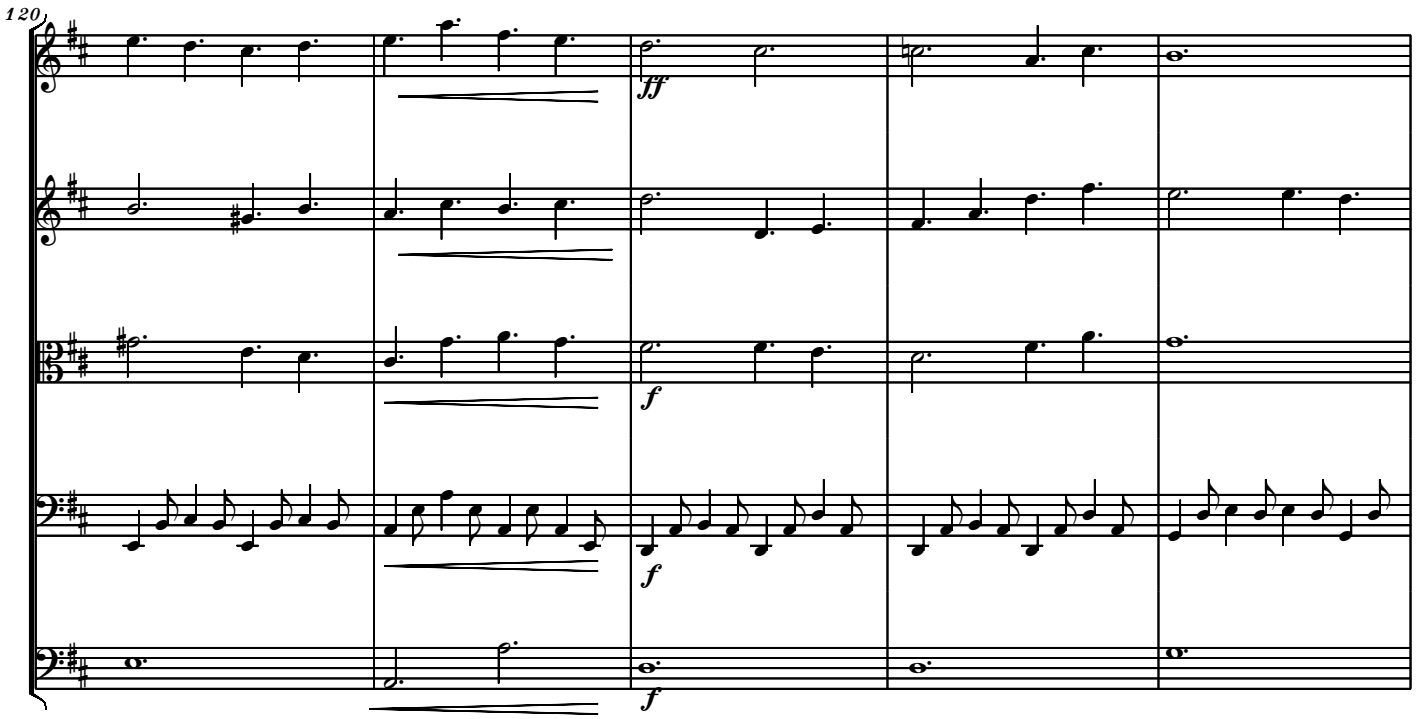
120
ff
f
f
f

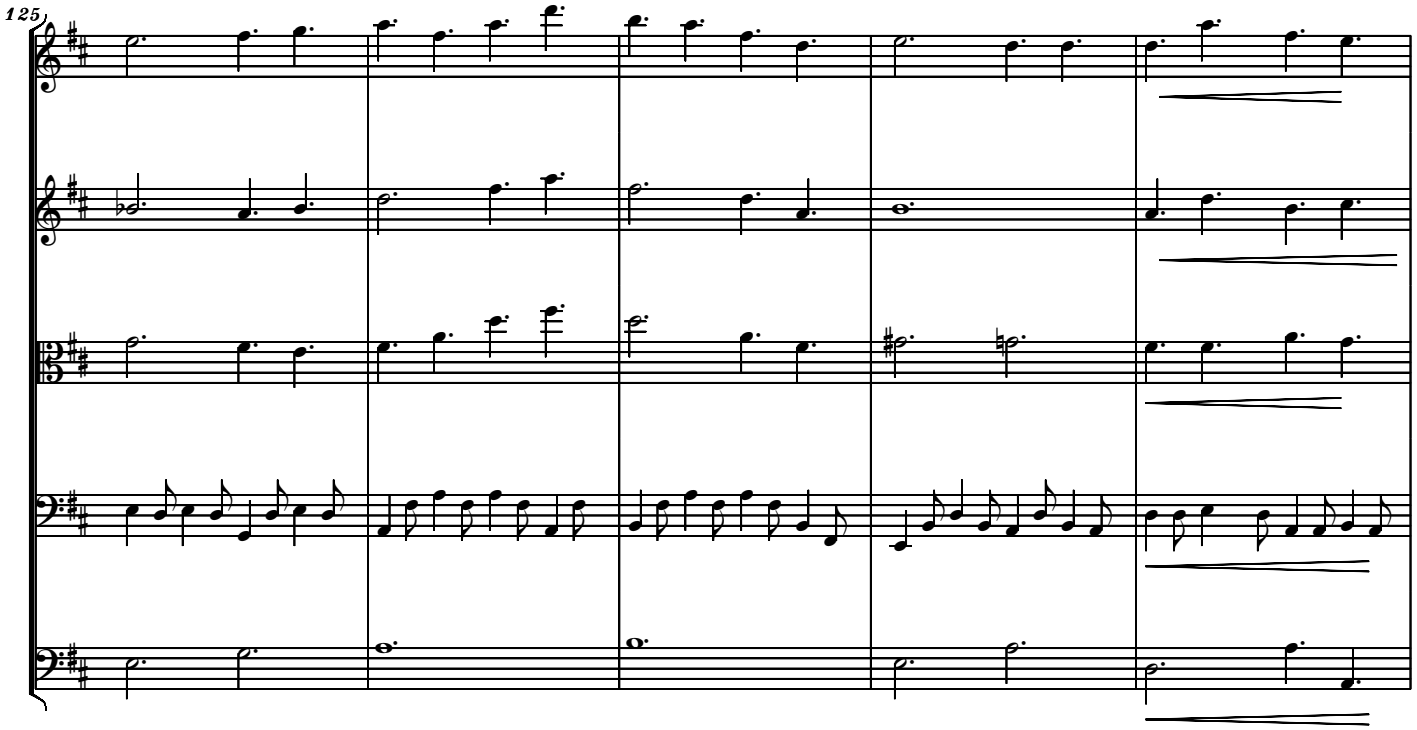
125

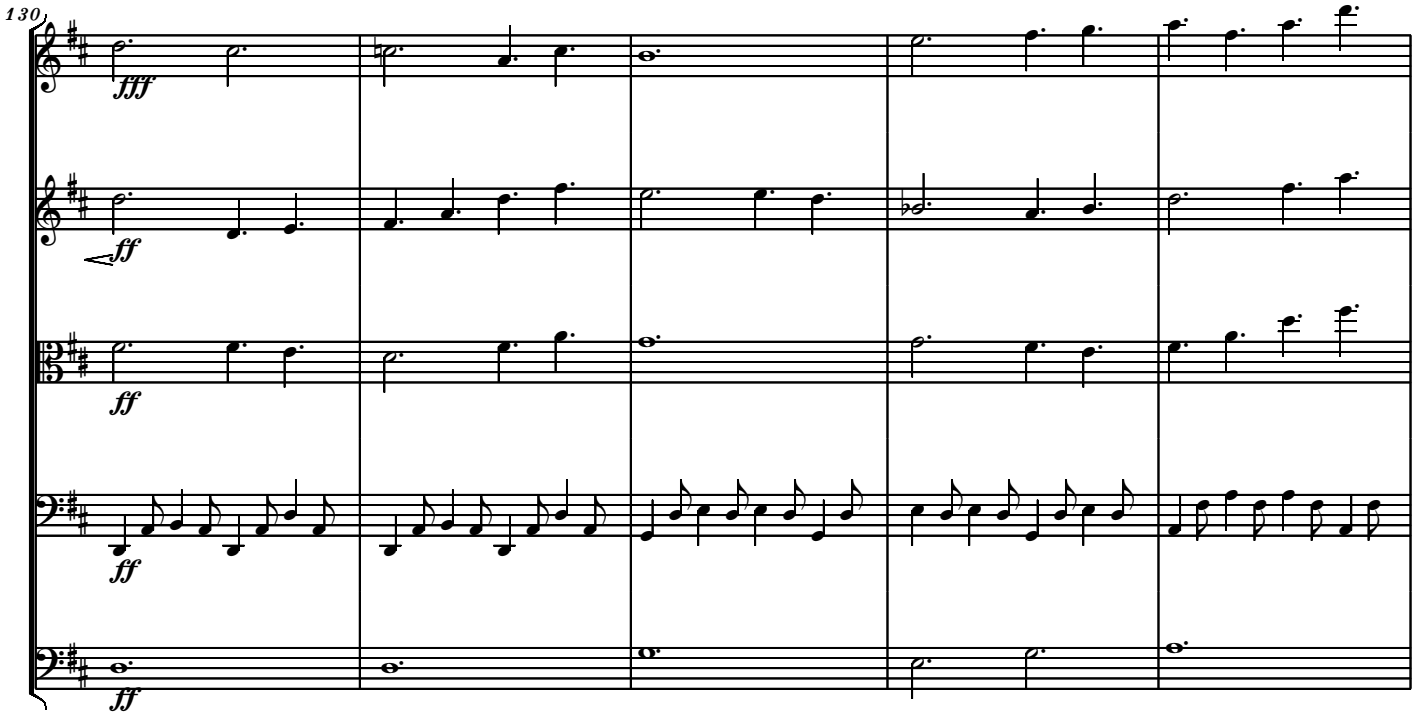
130
fff
ff
ff
ff
ff

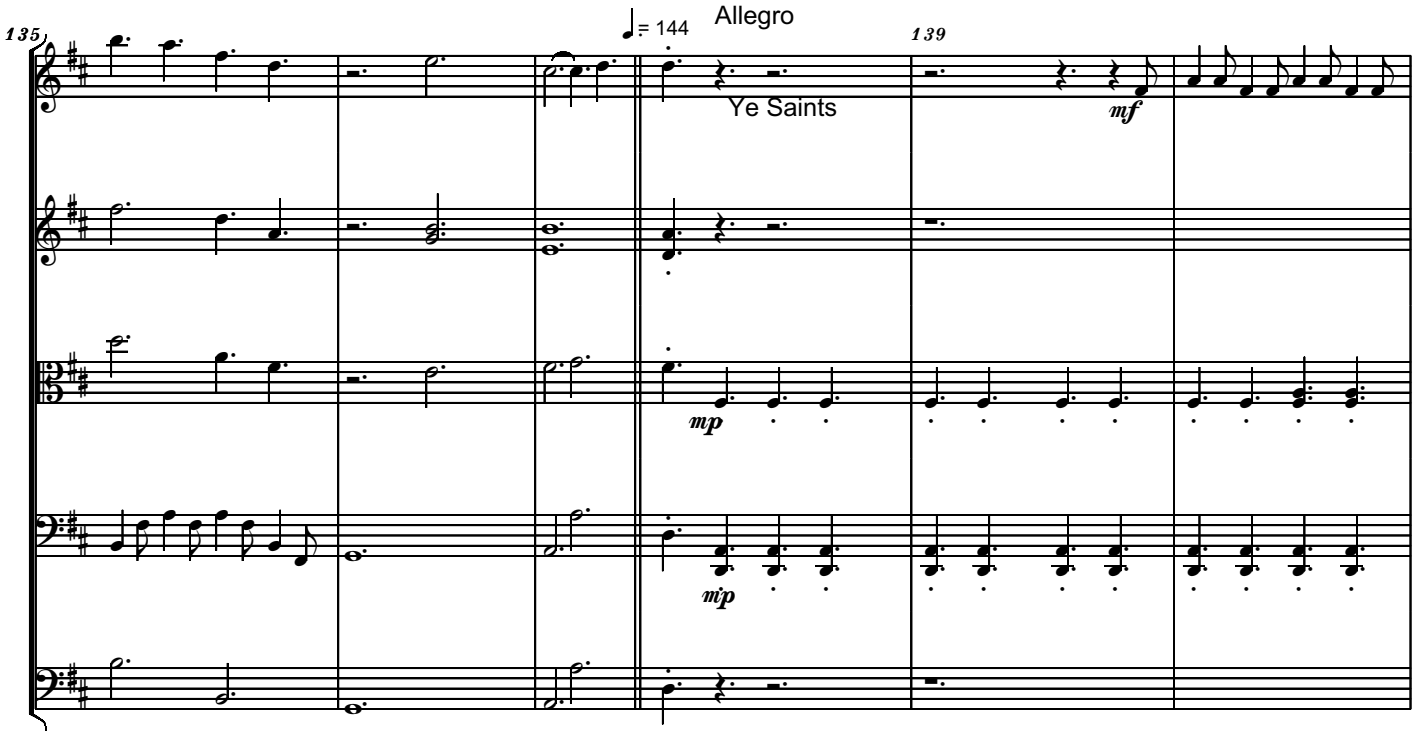
135
♩= 144
Allegro
Ye Saints
139
mf
mp
mp

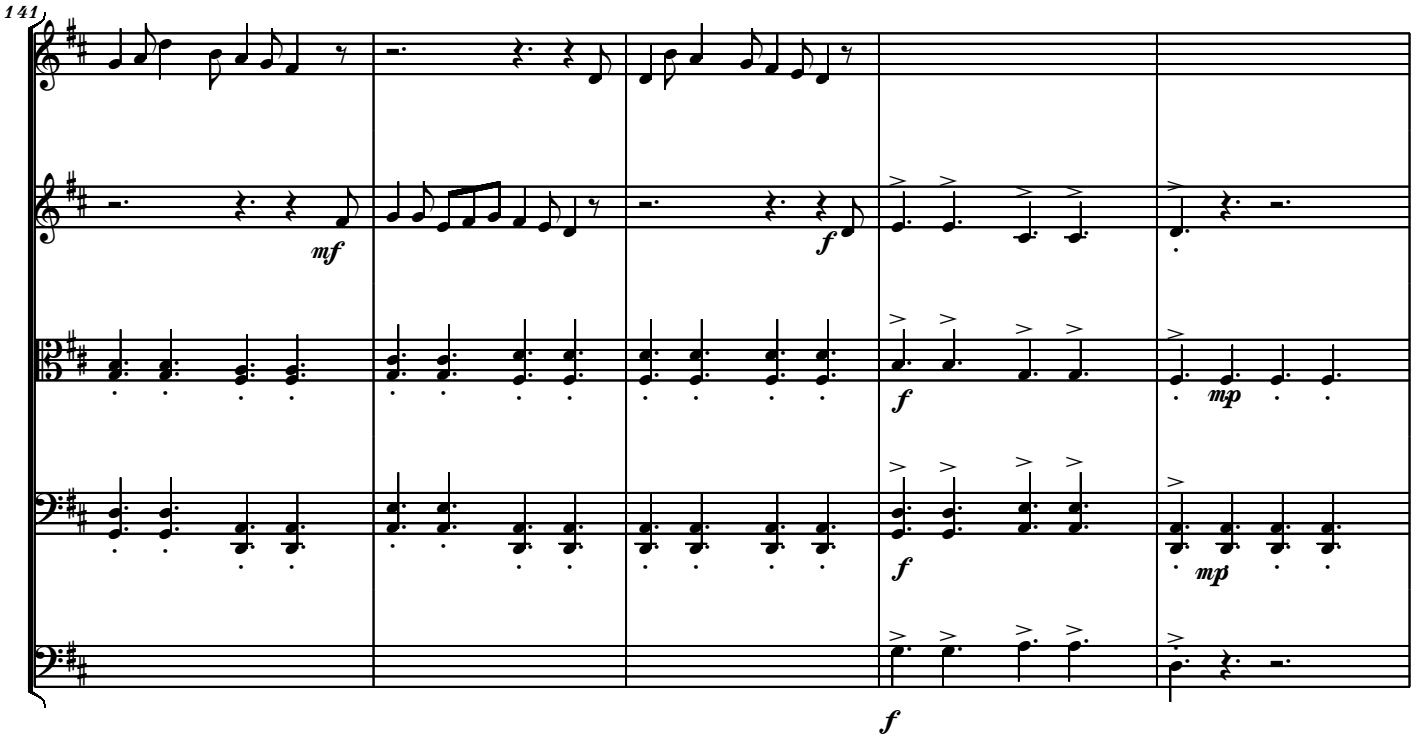
141
mf
f
f
mp
f
mp
f

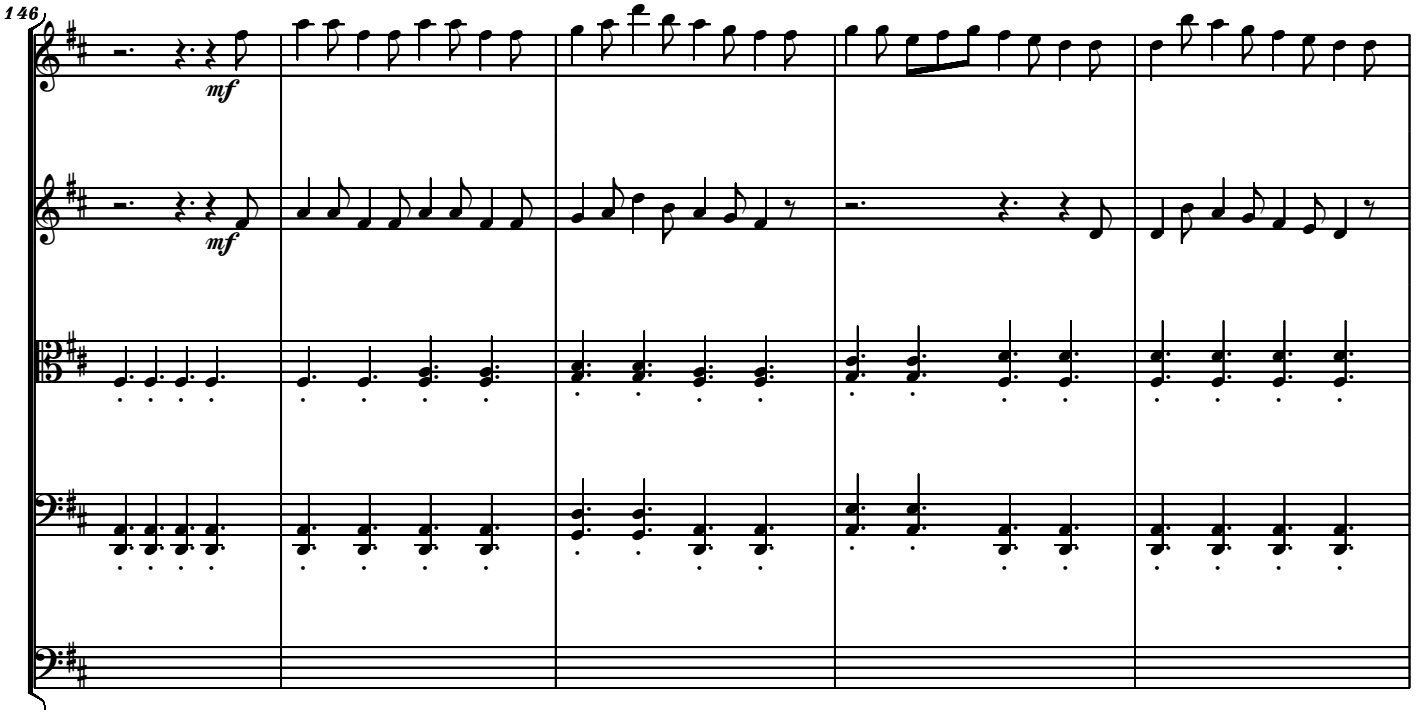
146
mf
mf

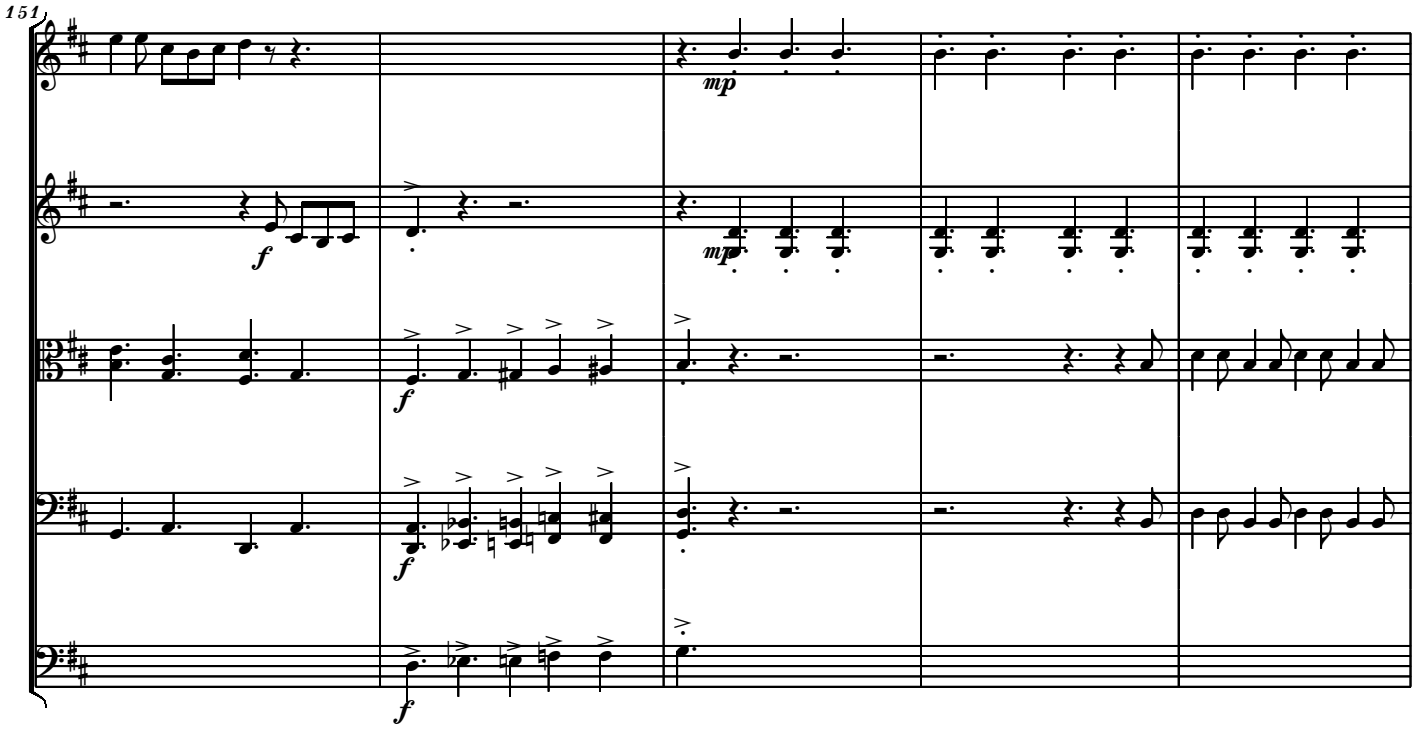
151
mp
f

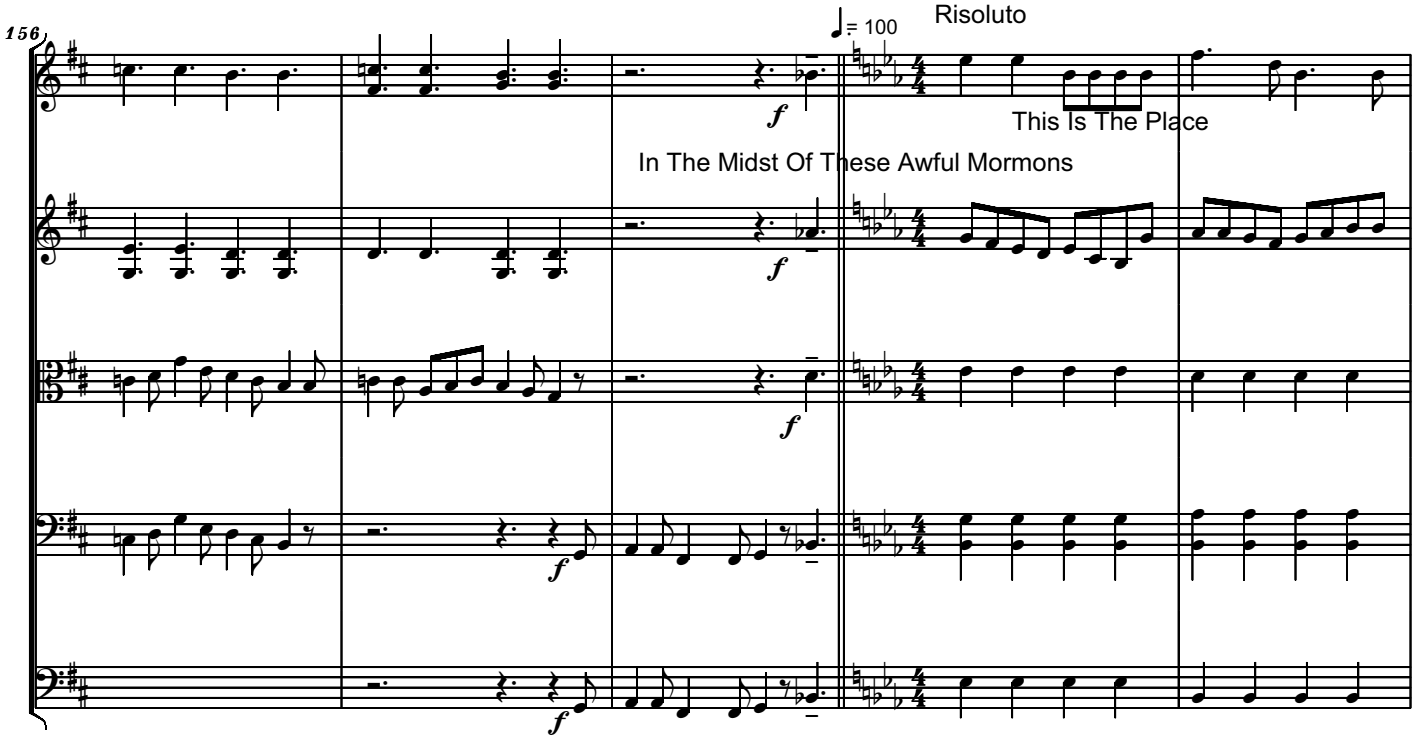
156
♩= 100
Risoluto
This Is The Place
In The Midst Of These Awful Mormons
f

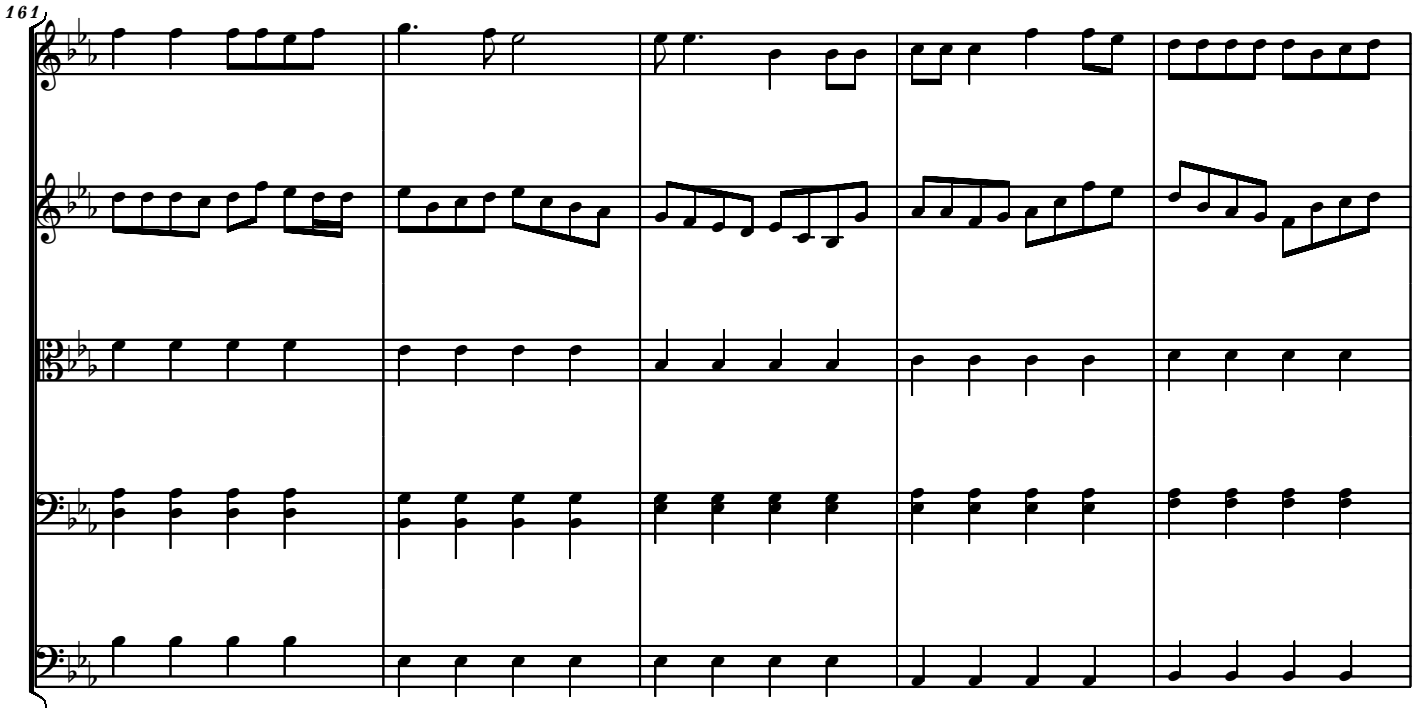
161

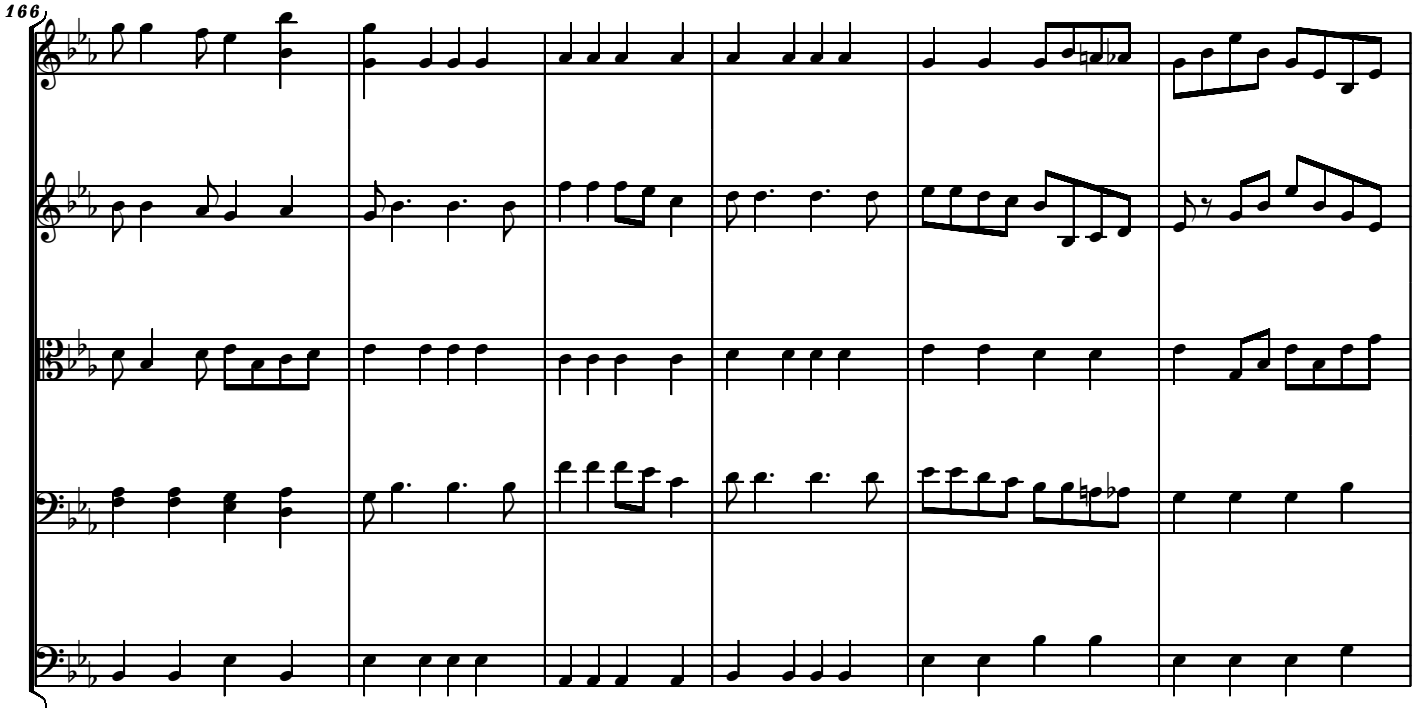
166

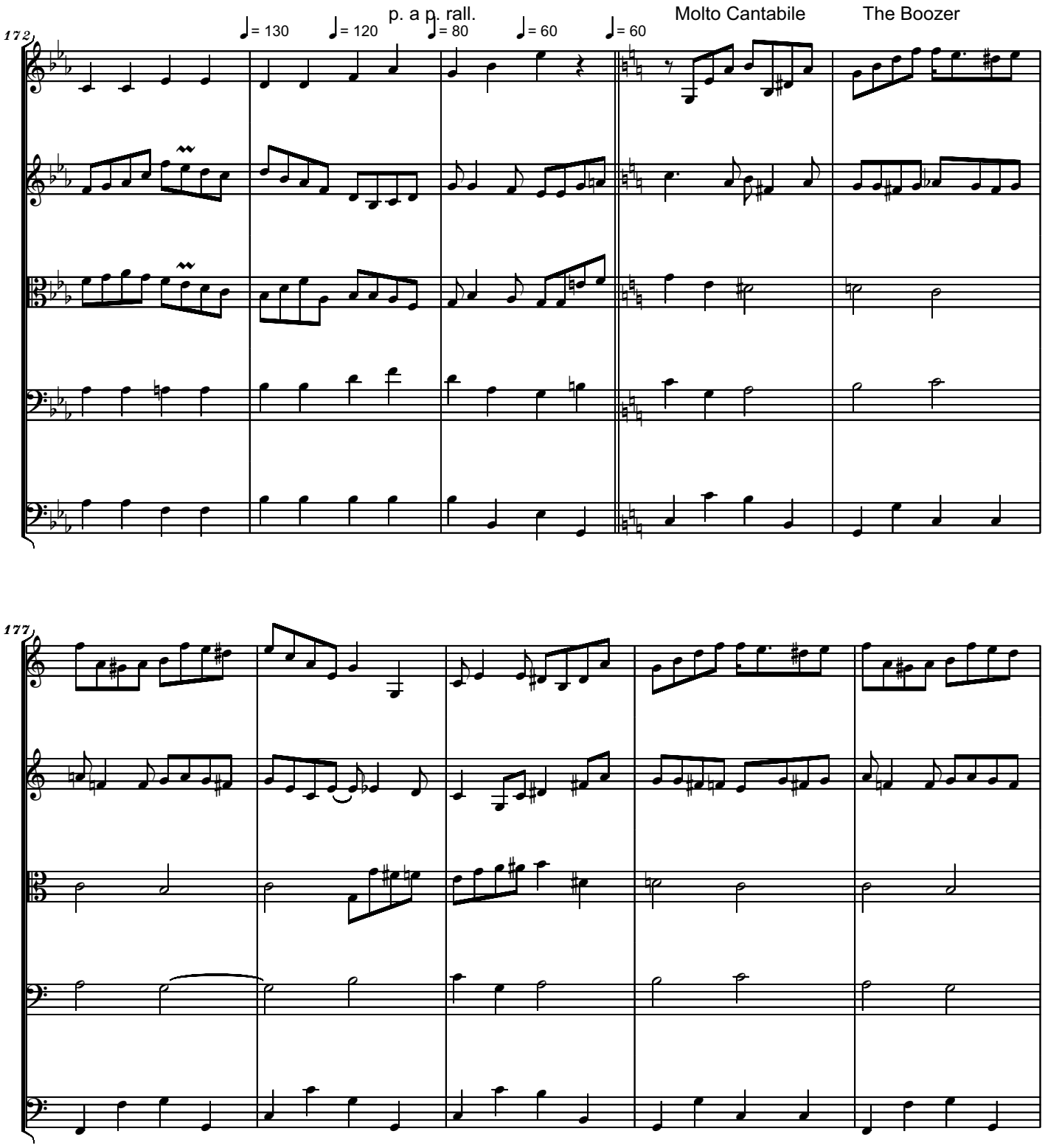
172
♩= 130
♩= 120
p. a p. rall.
♩= 80
♩= 60
♩= 60
Molto Cantabile
The Boozer
177

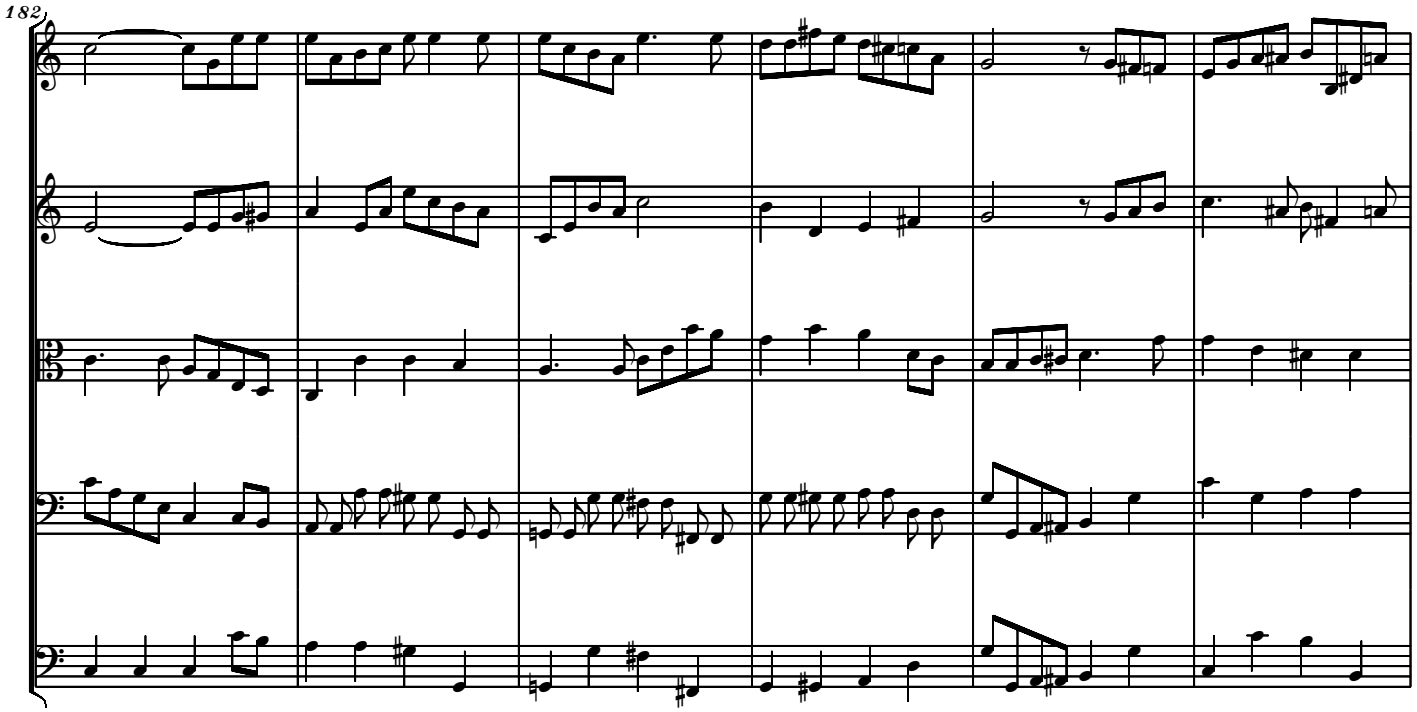
182

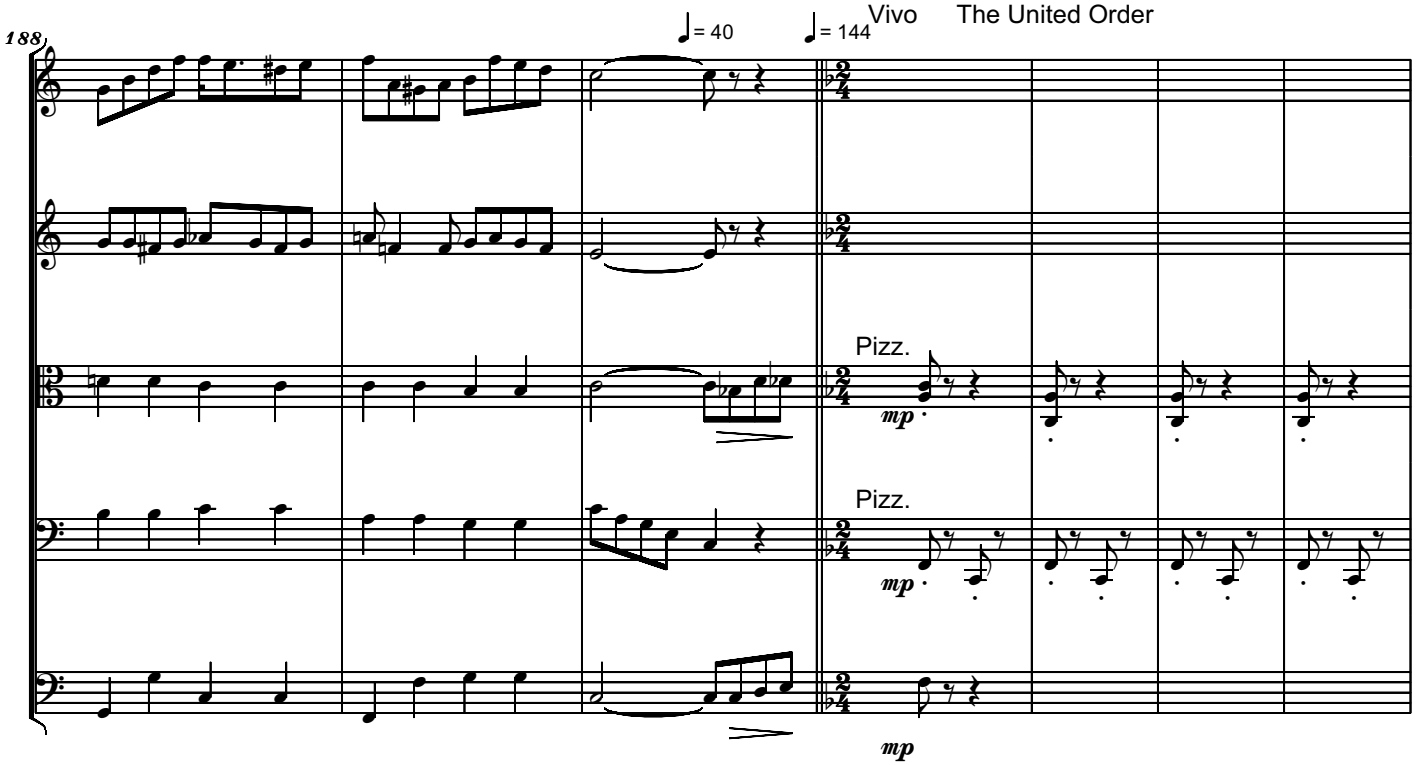
188
♩= 40
♩= 144
Vivo
The United Order
Pizz.
mp
Pizz.
mp
mp

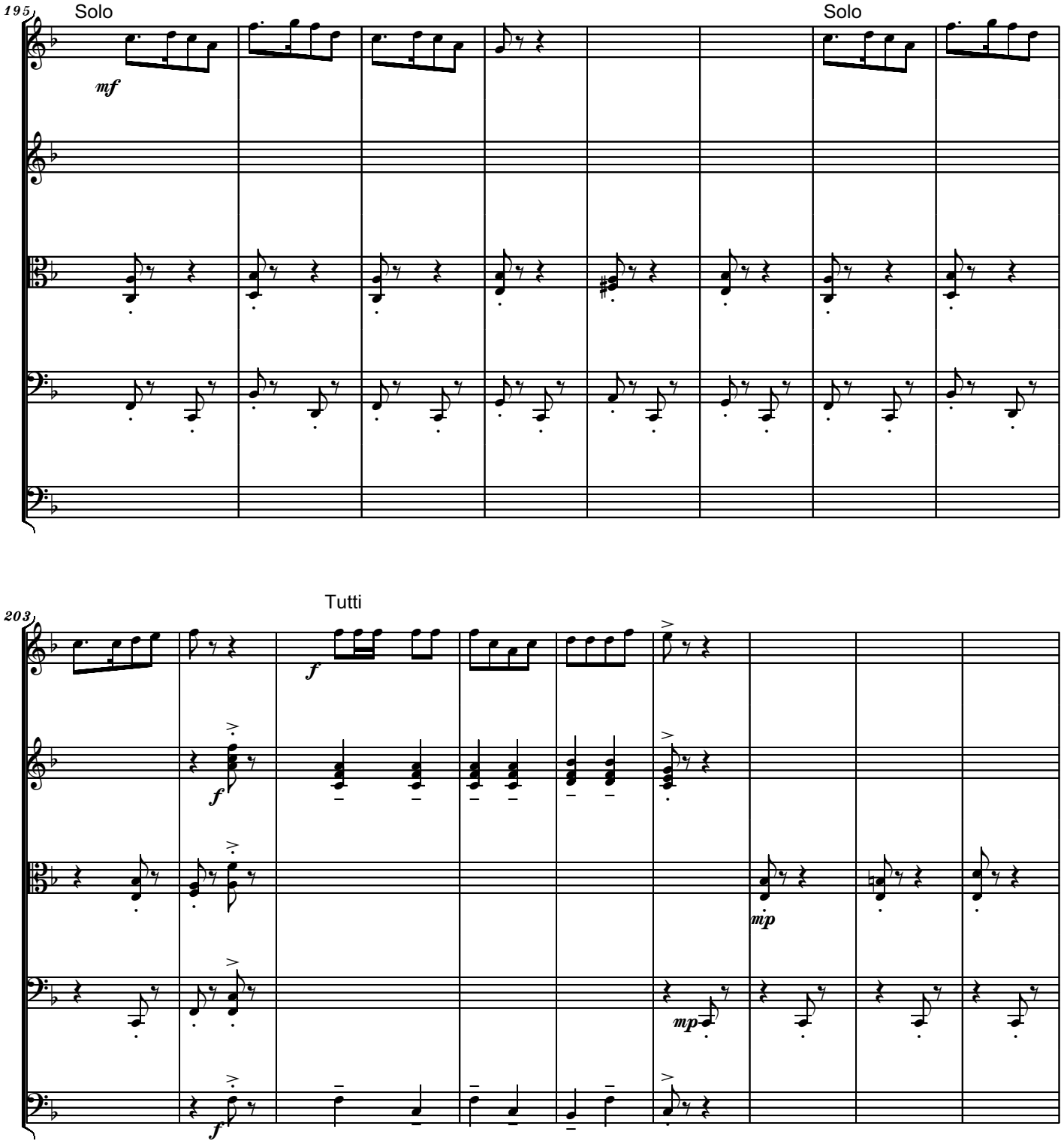
195
Solo
mf
Solo
203
Tutti
f
f
mp
mp
f

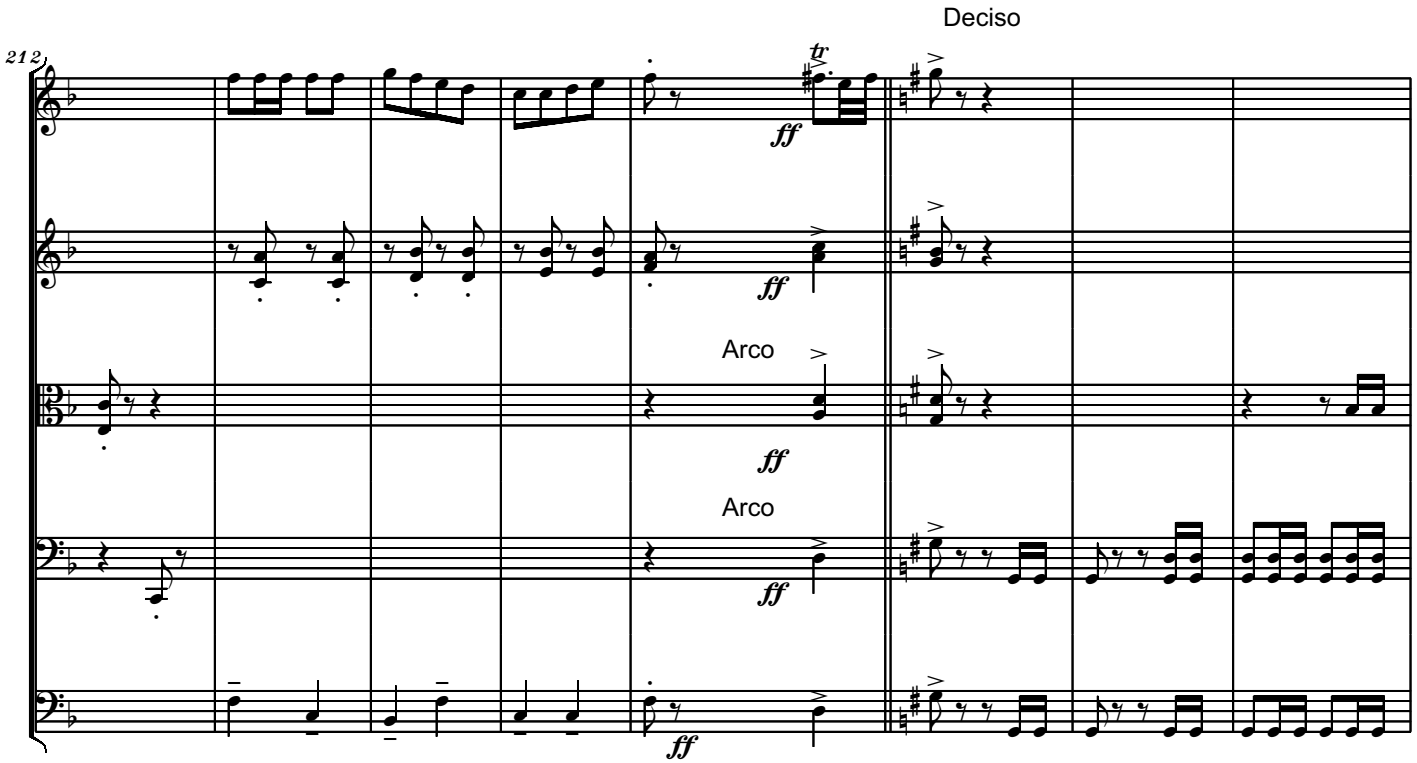
Deciso
212
ff
Arco
ff
Arco
ff
ff

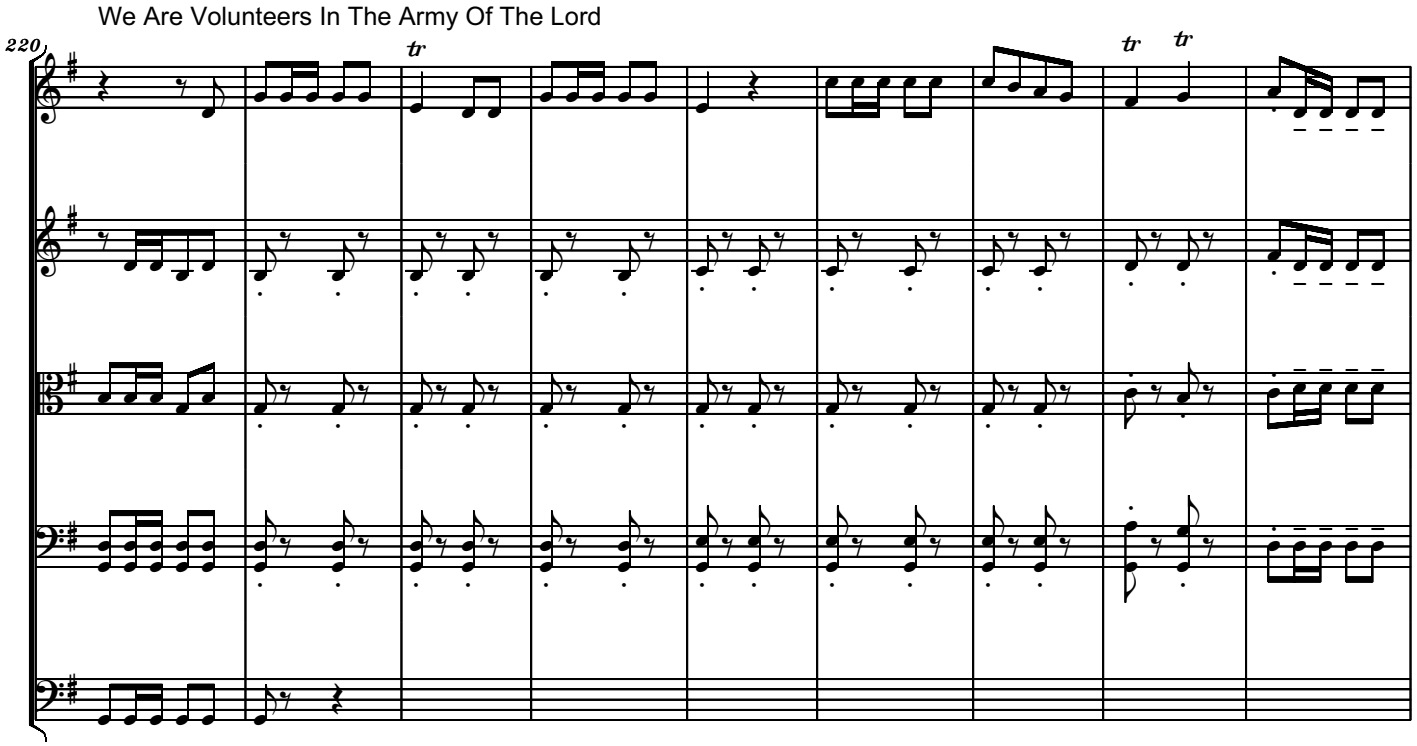
We Are Volunteers In The Army Of The Lord
220

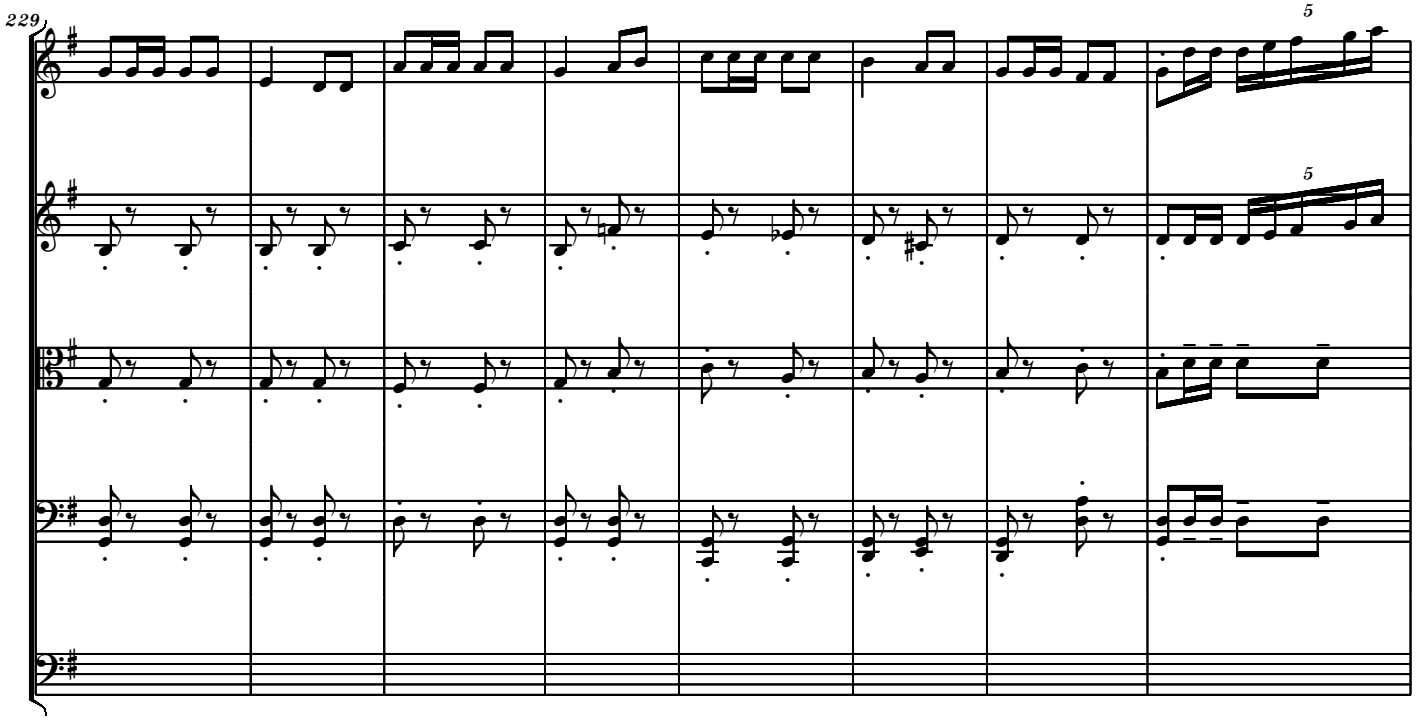
229
5
5

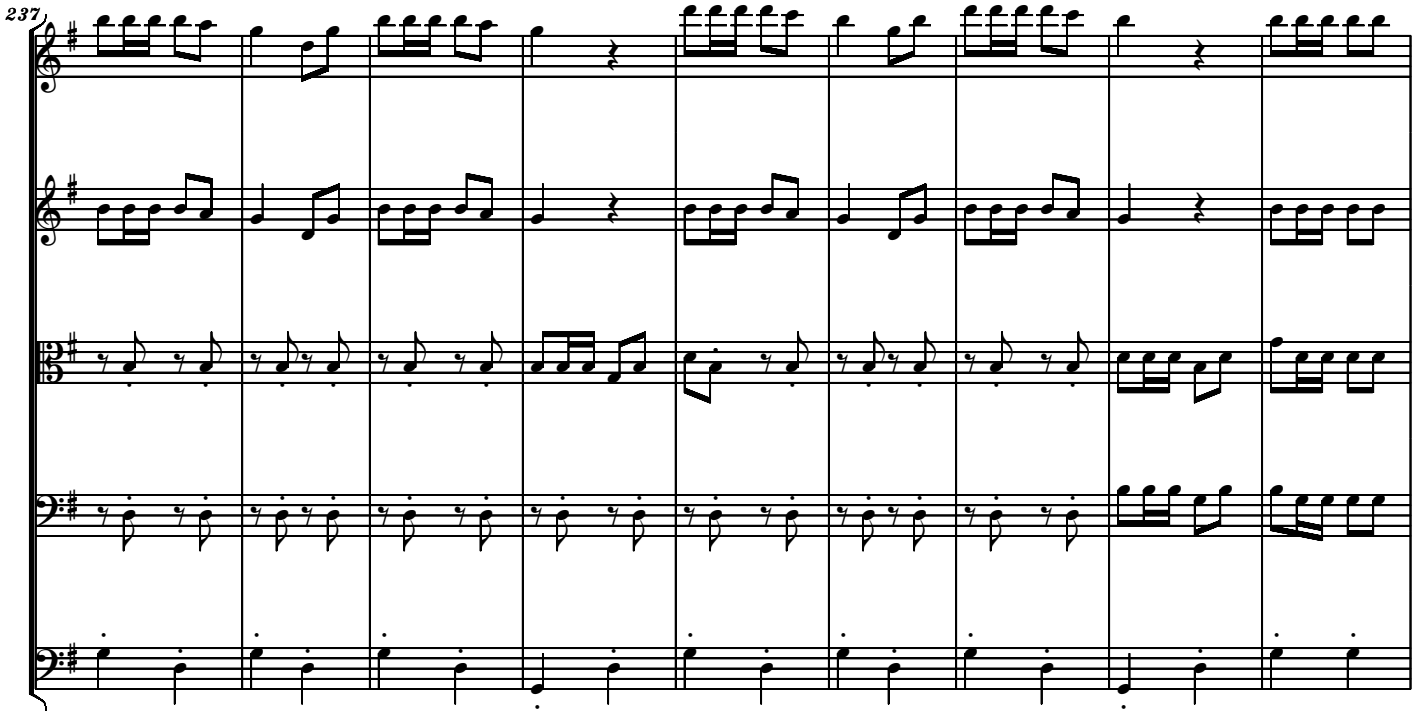
237

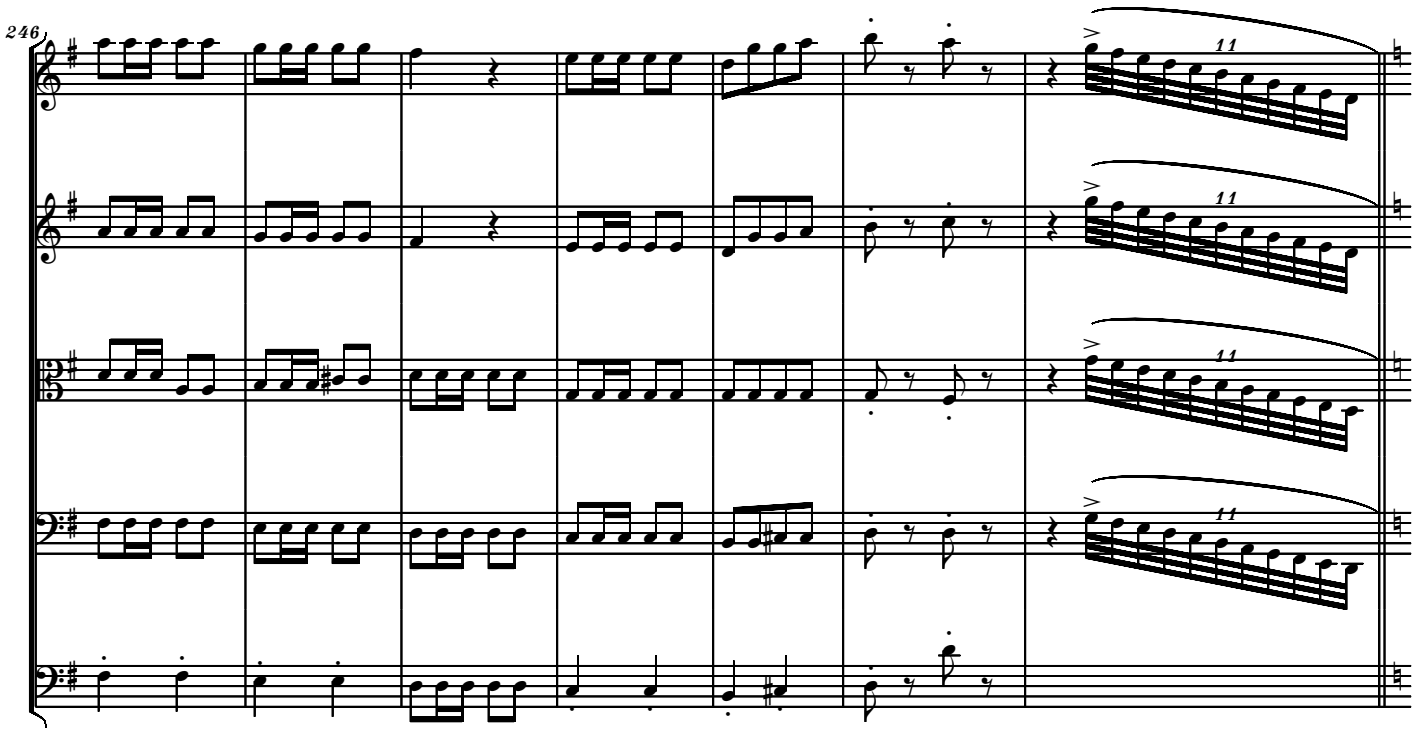

Marcato

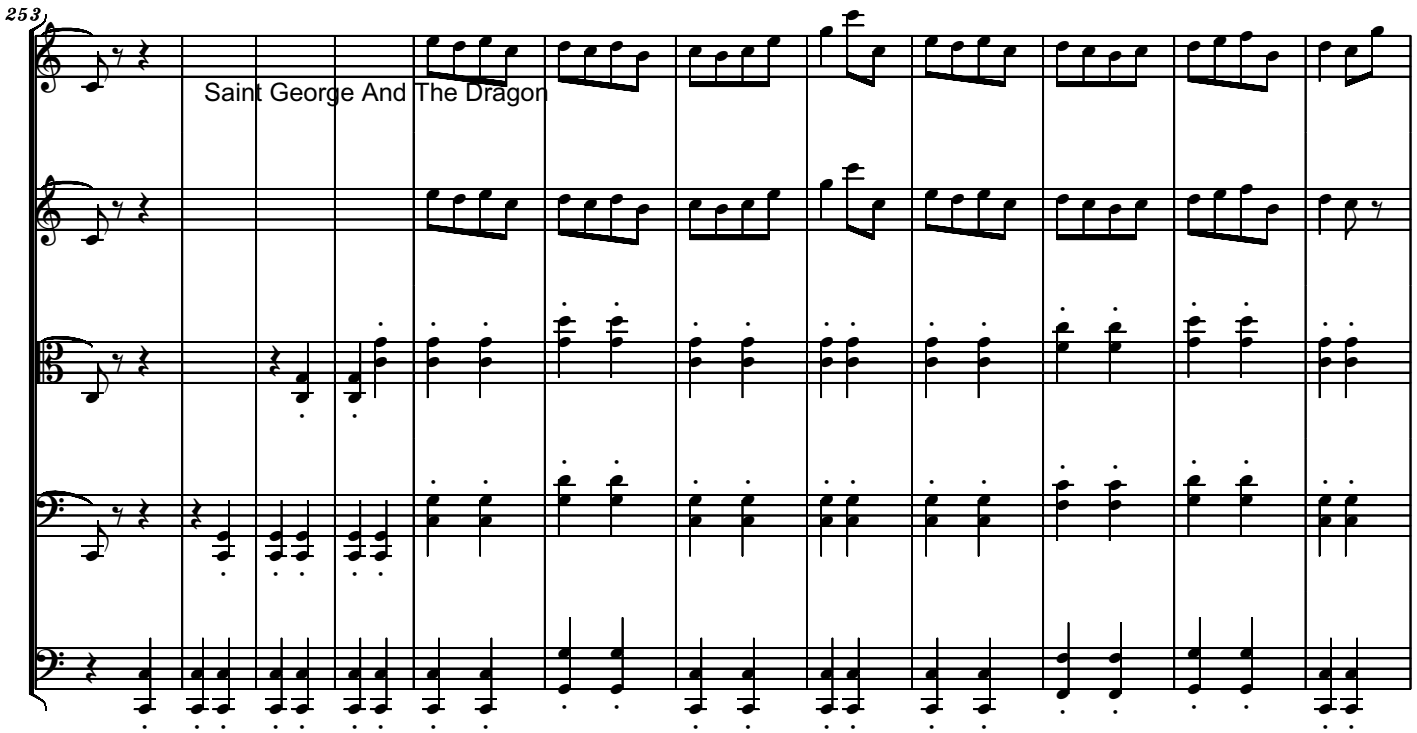

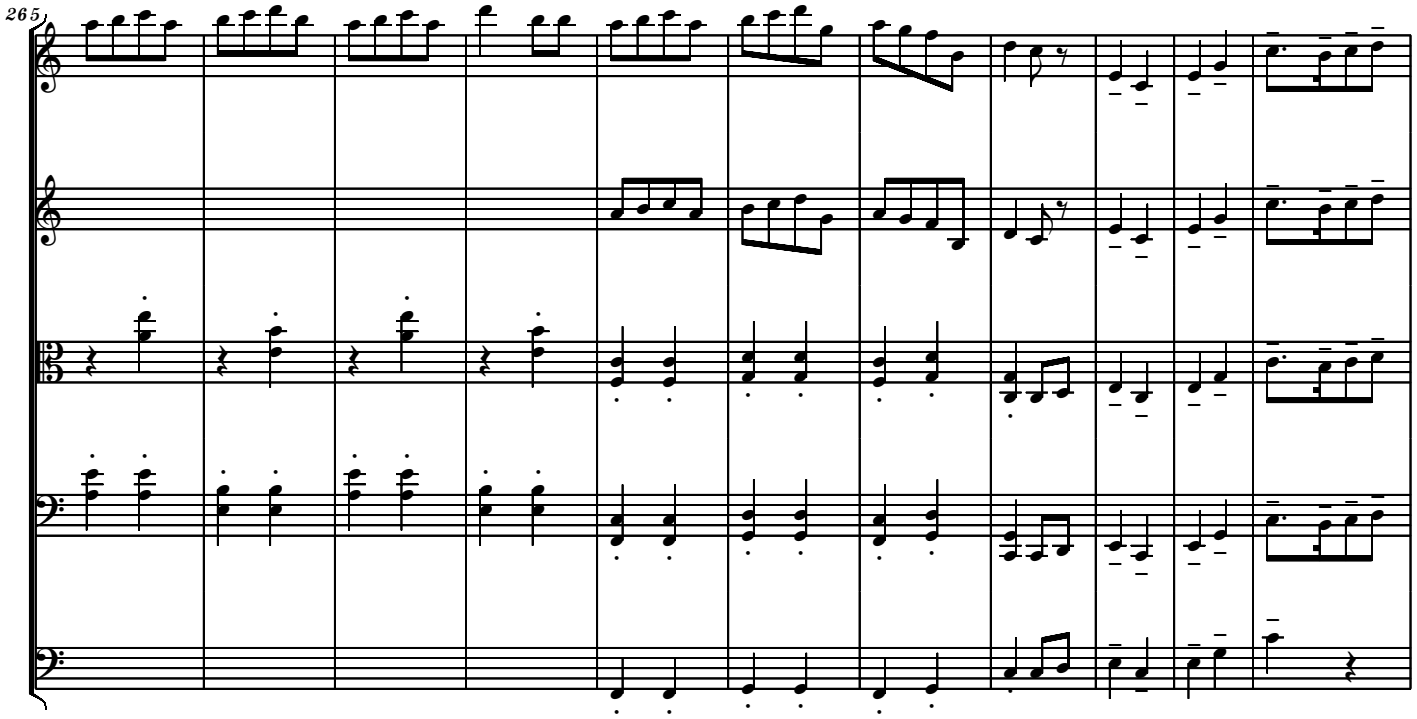
265

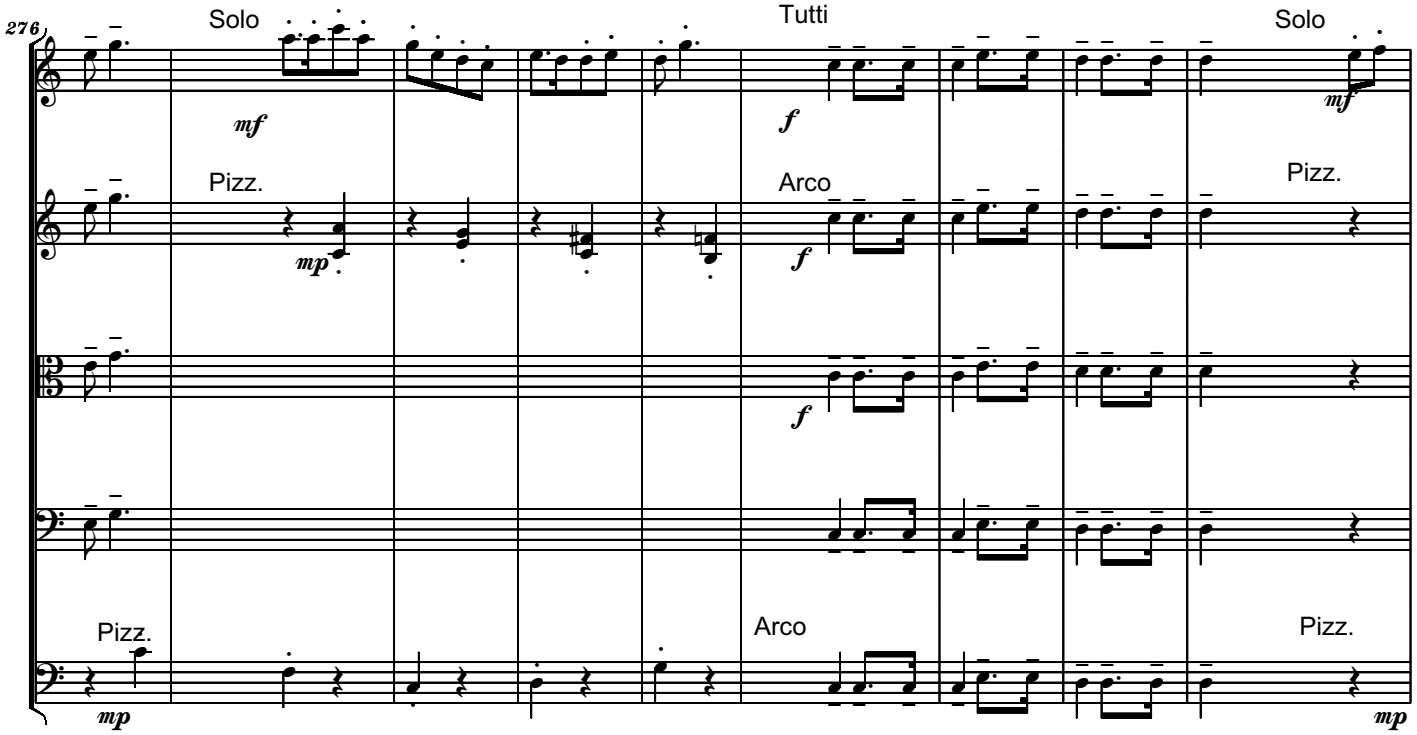
276
Solo
mf
Pizz.
mp
Tutti
f
Arco
f
f
Solo
mf
Pizz.
Pizz.
mp
Arco
Pizz.
mp

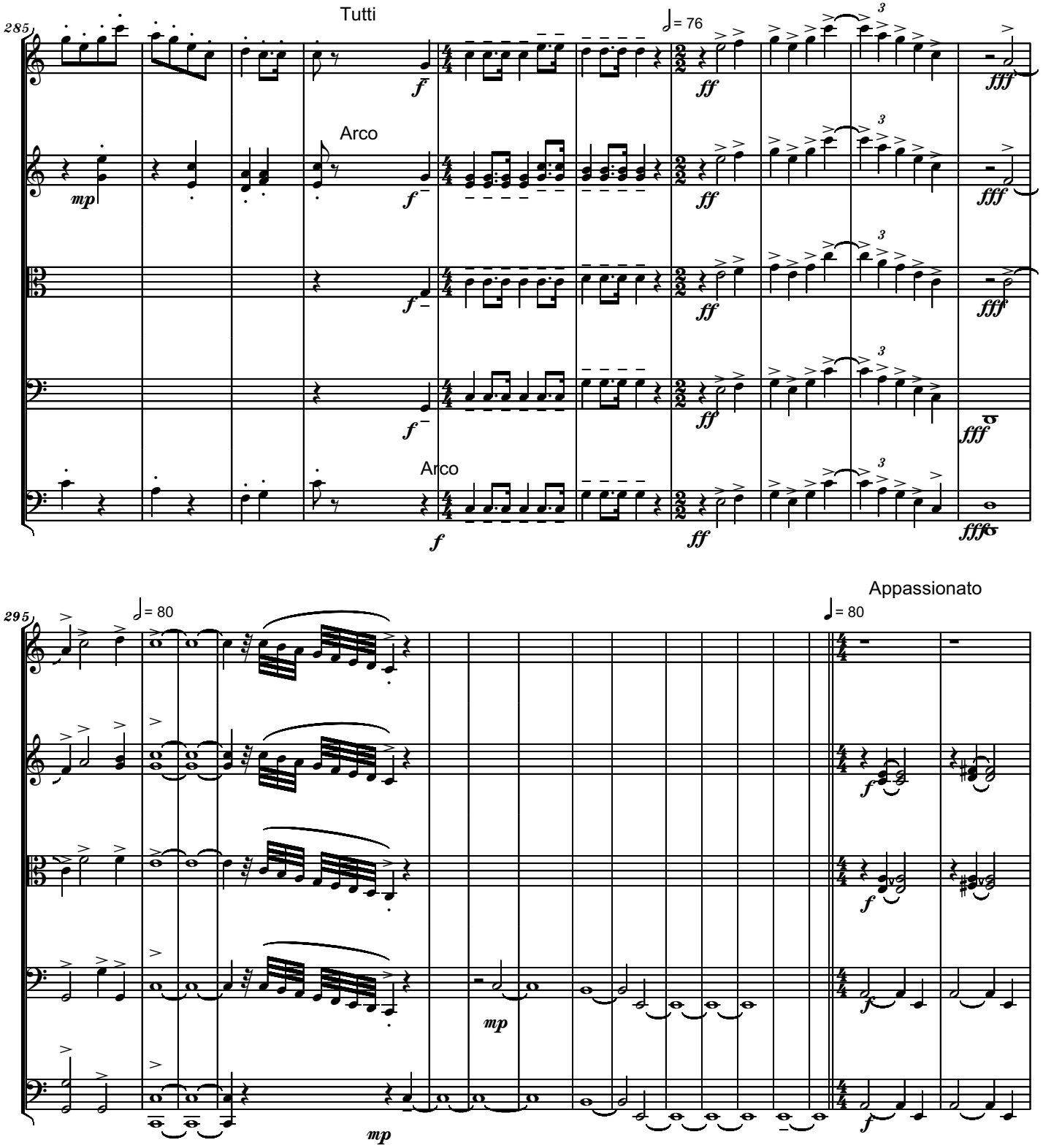
285
Tutti
Arco
Arco
= 76
= 80
= 80
Appassionato
295

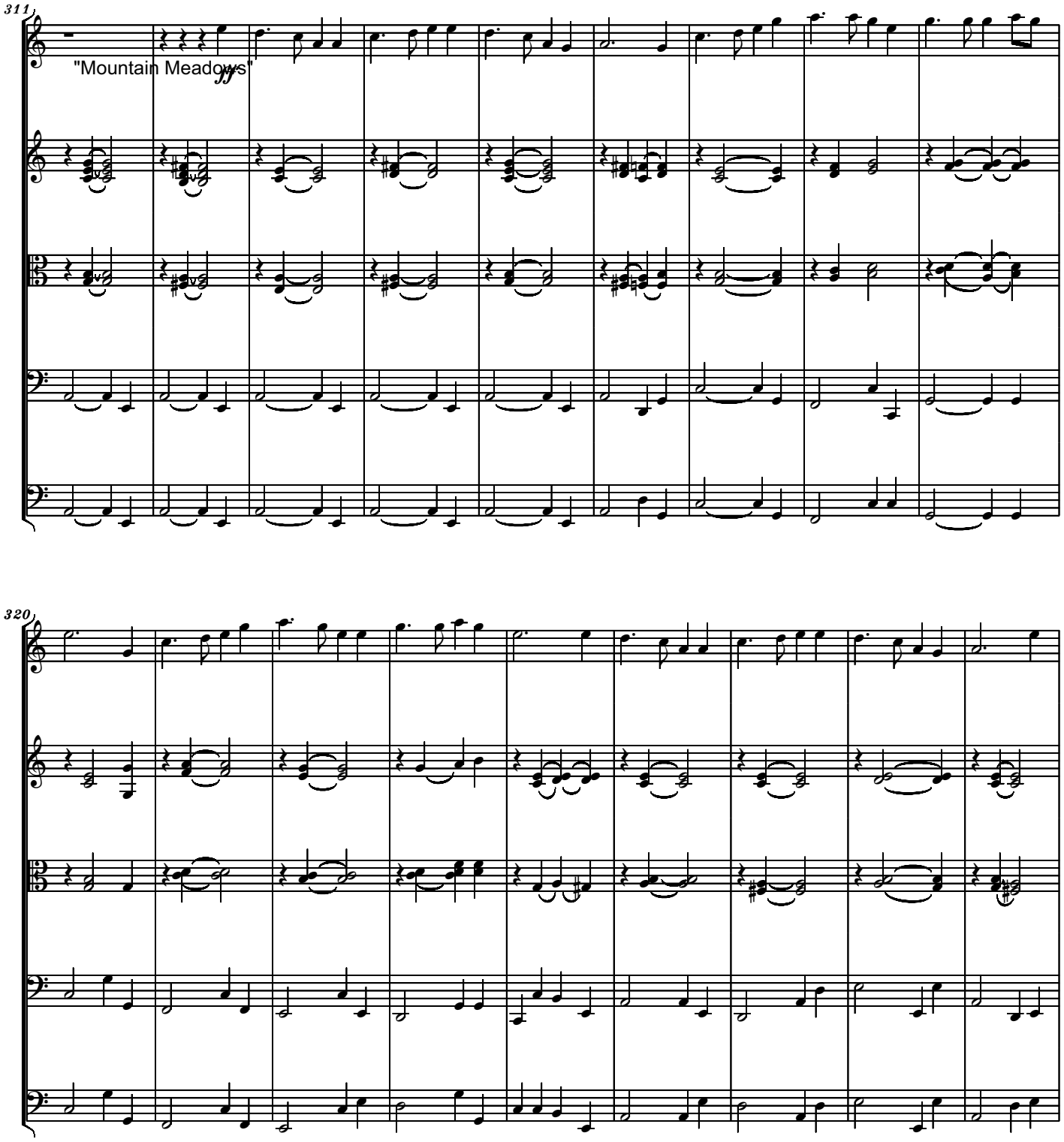
311
"Mountain Meadows"
ff
320

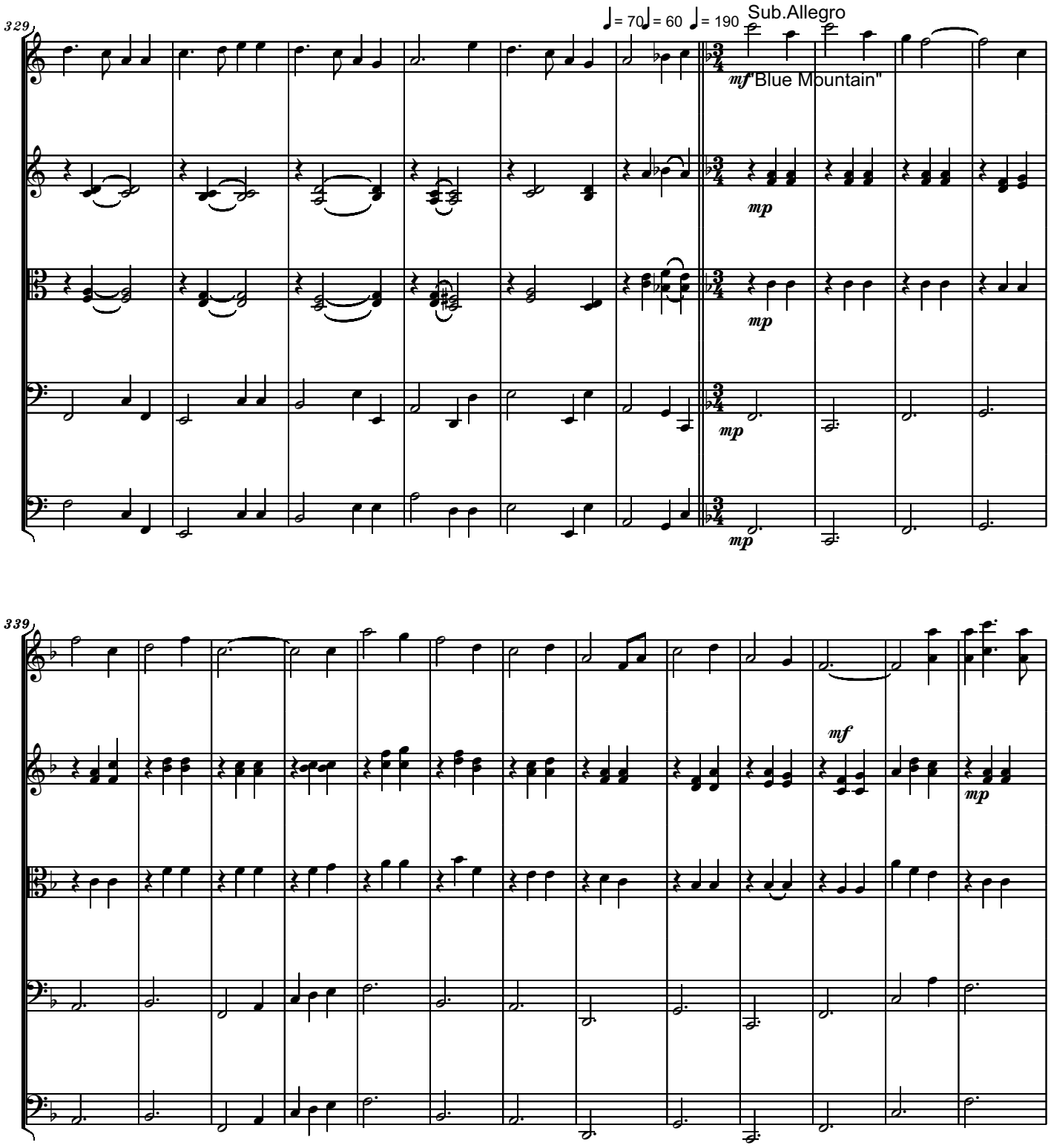
329
♩= 70 ♩= 60 ♩= 190
Sub.Allegro
mf "Blue Mountain"
mp
mp
mp
mp
339
mf
mp

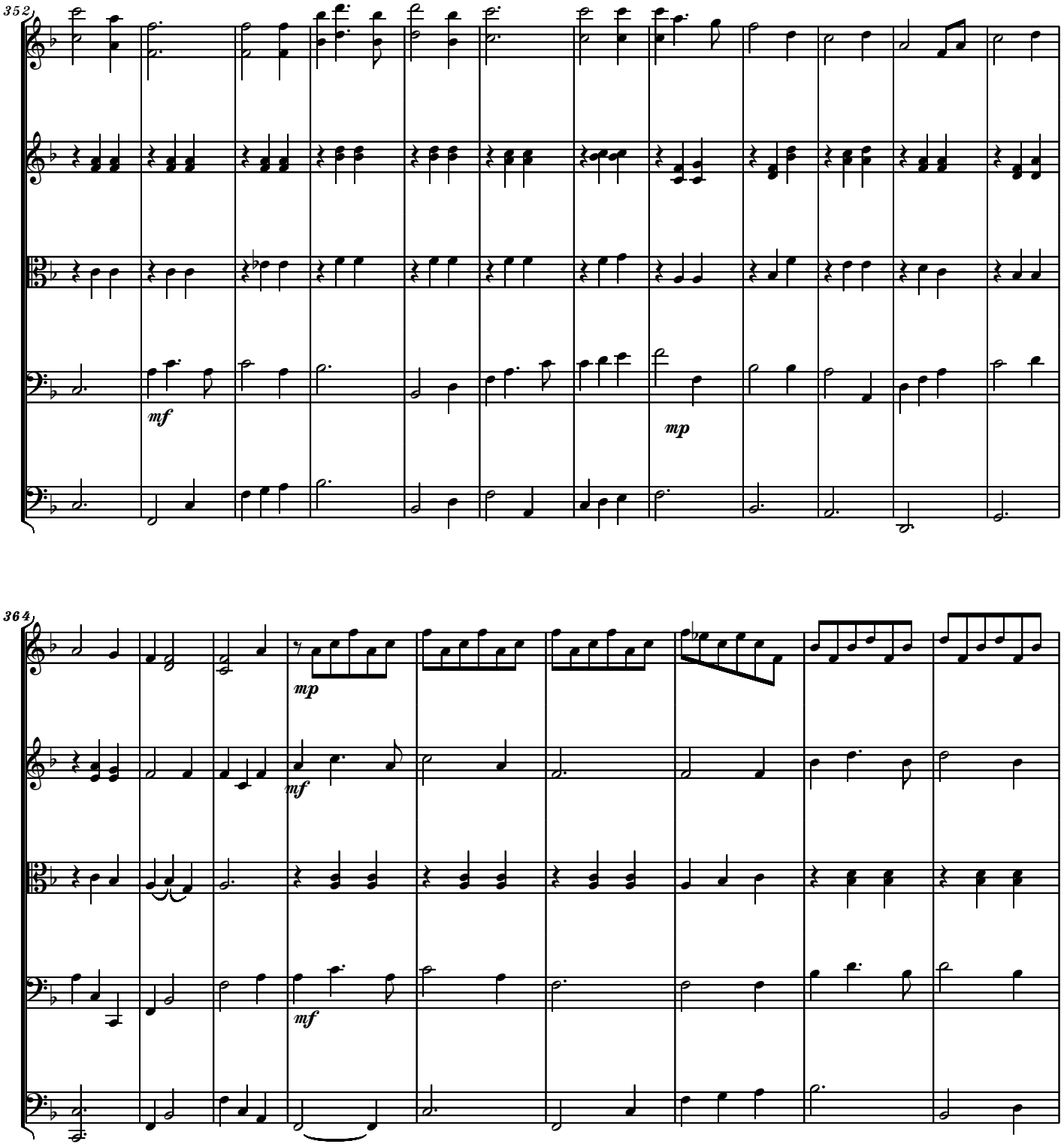
352
mf
mp
364
mp
mf
mf

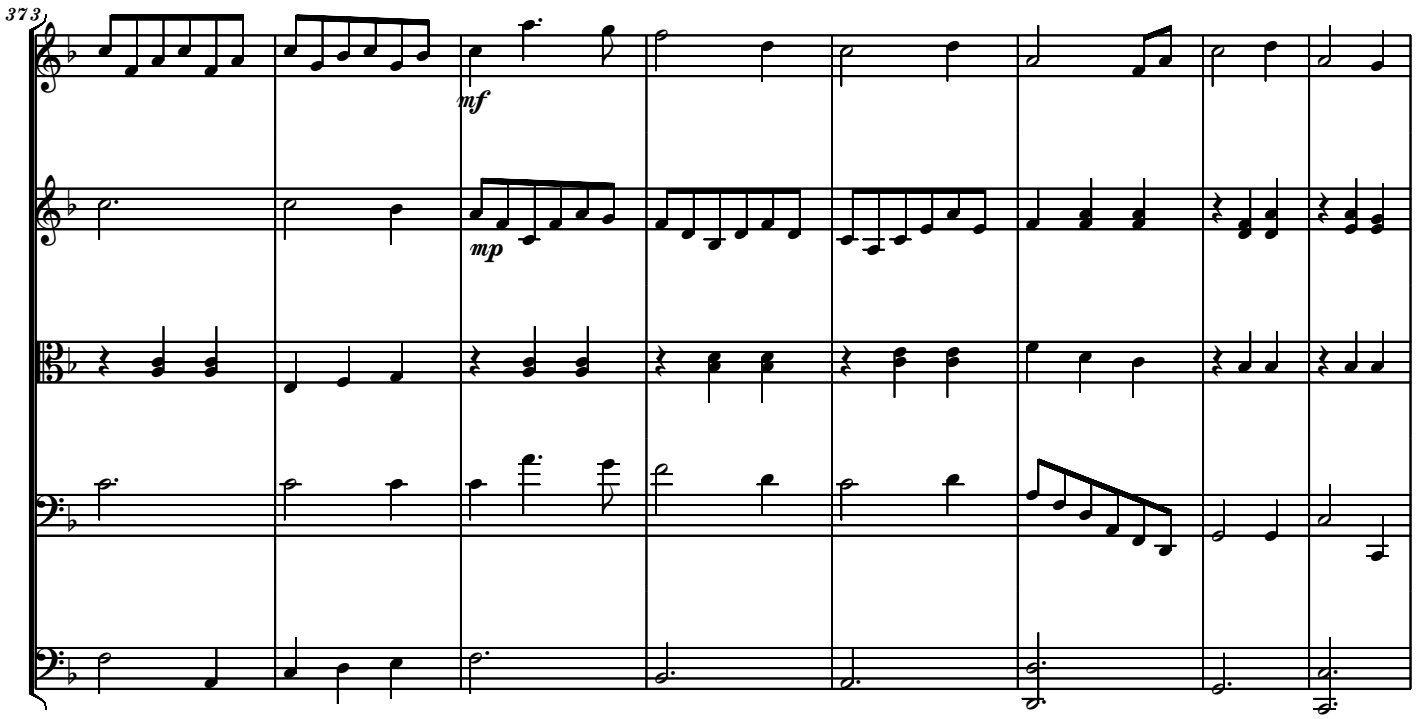

Piu Mosso "Old Brigham Young"

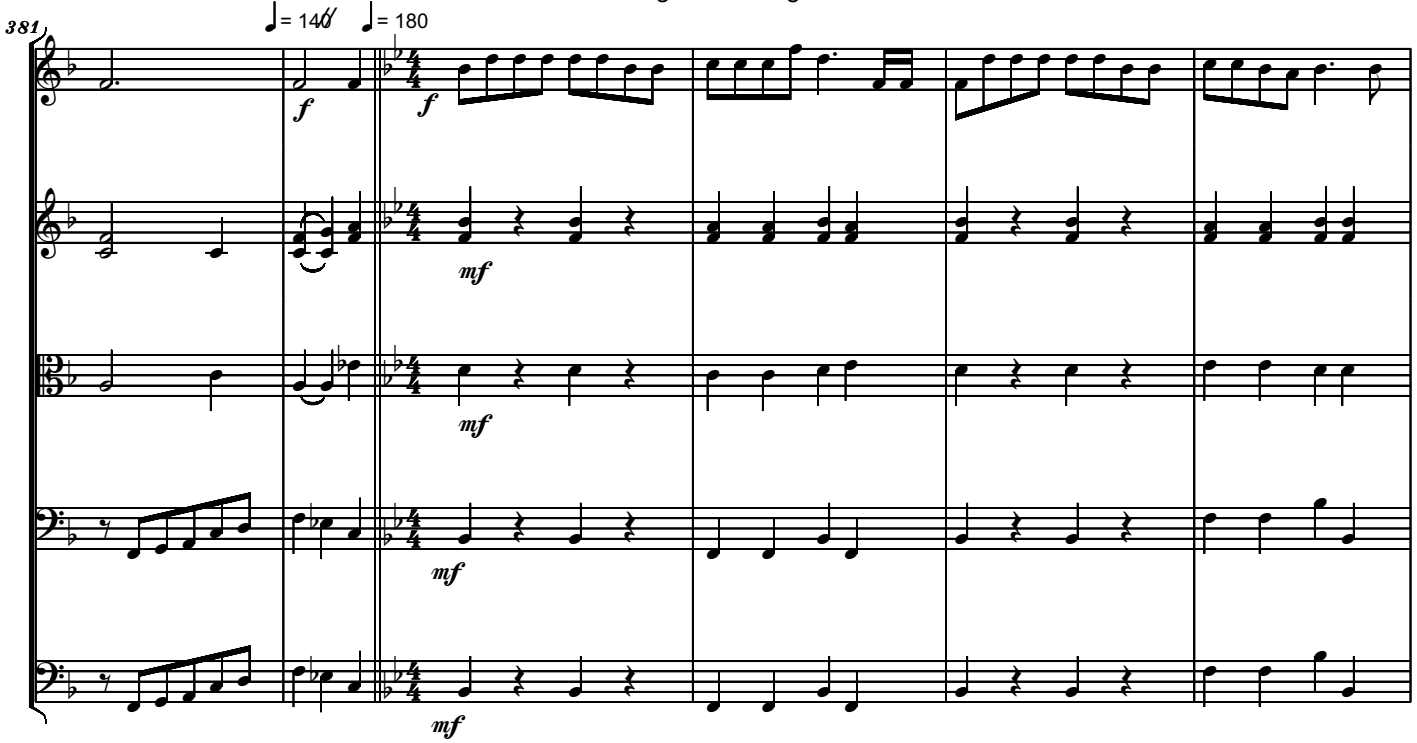

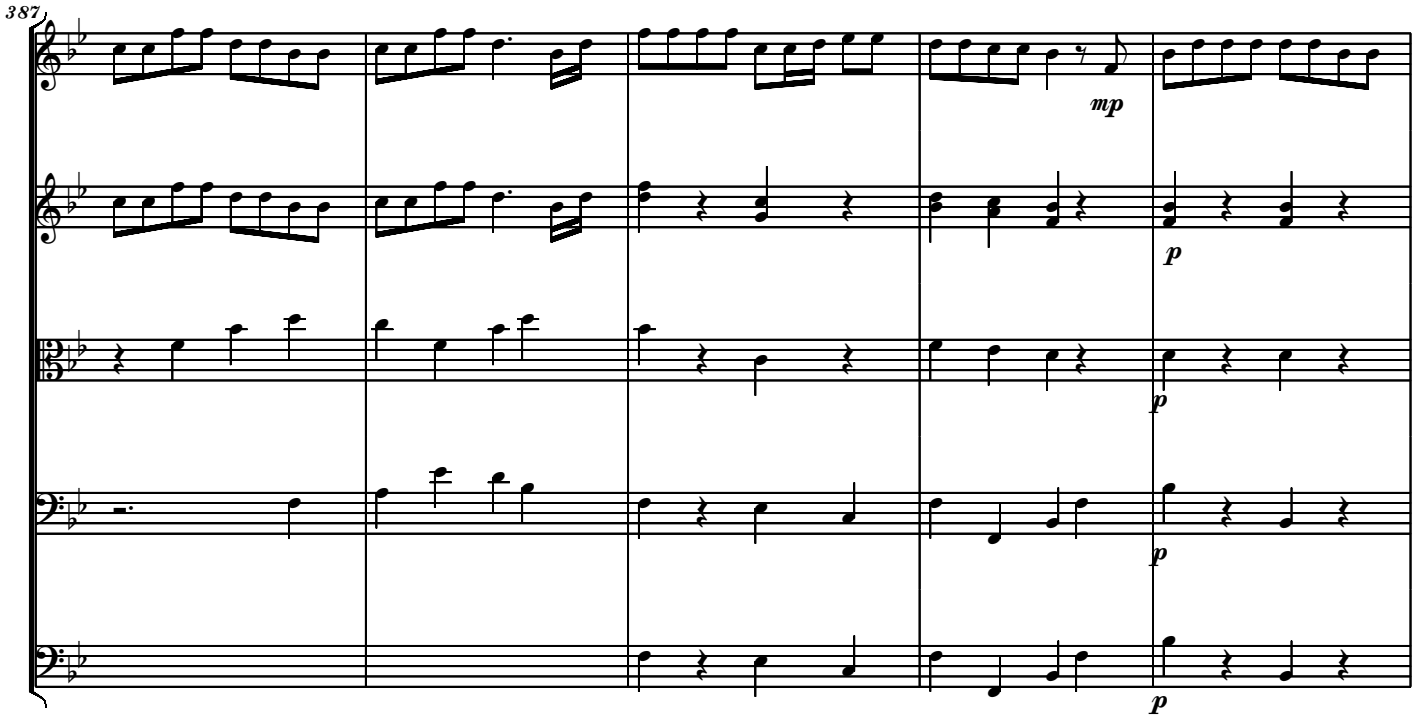
387
mp
p
p
p

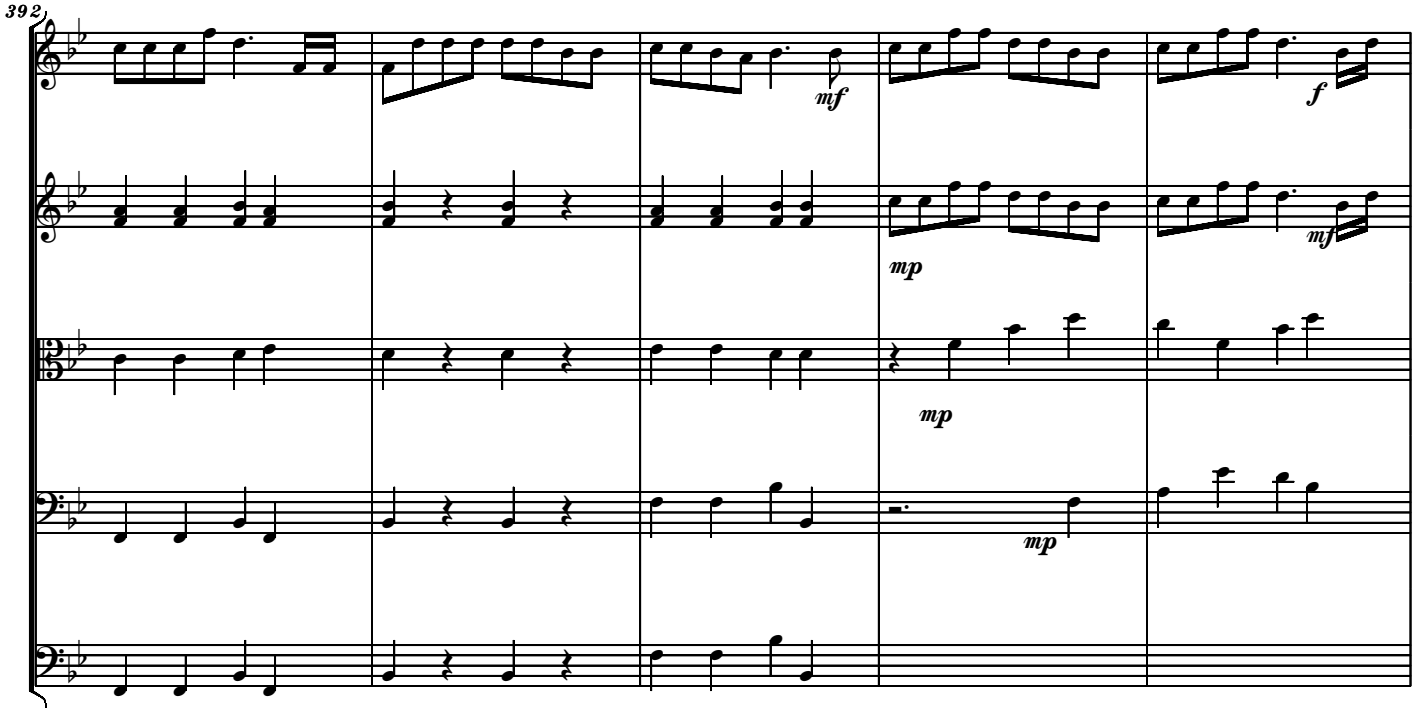
392
mf
f
mp
mf
mp
mp

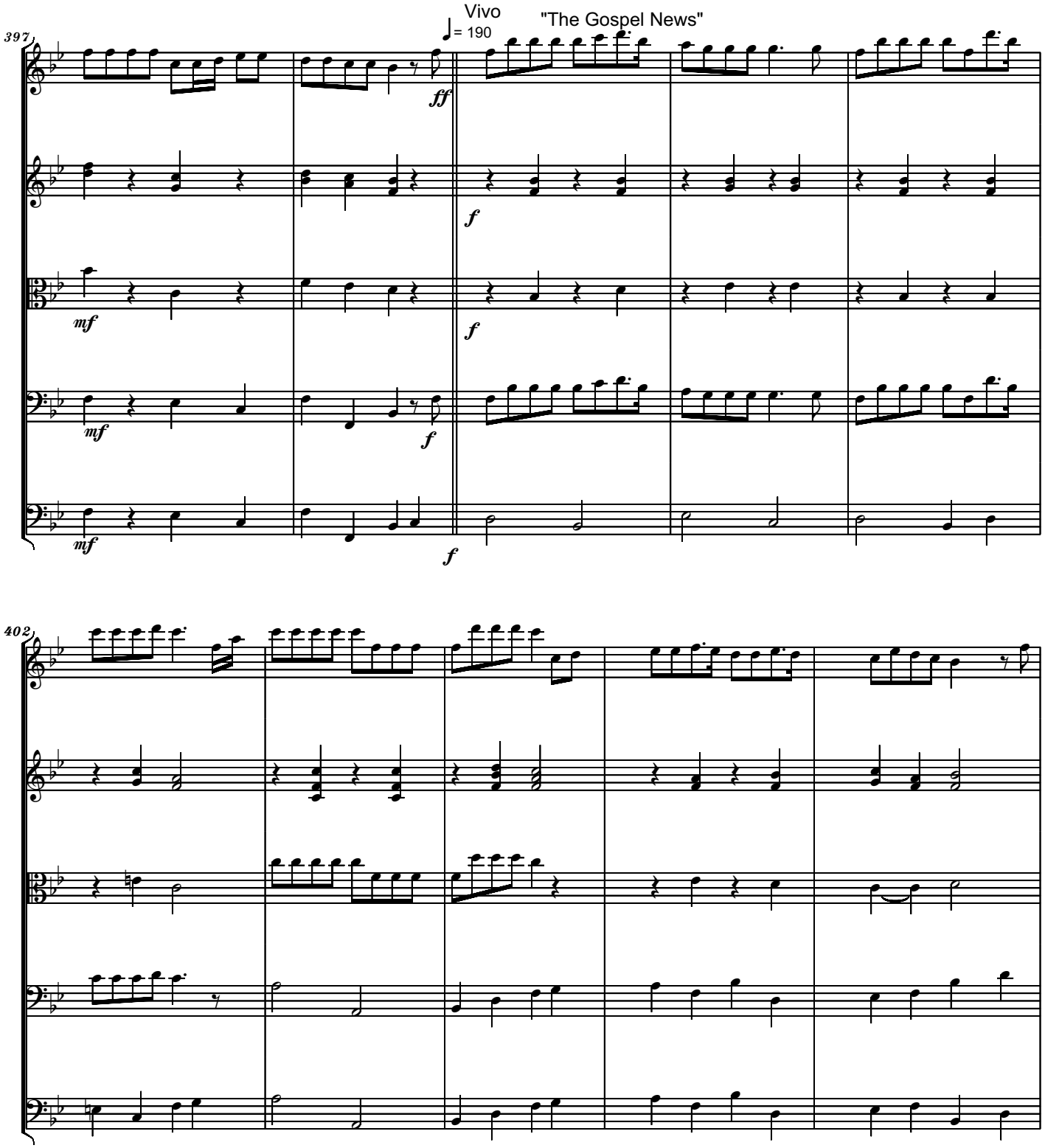
Vivo
♩= 190
"The Gospel News"
397
402

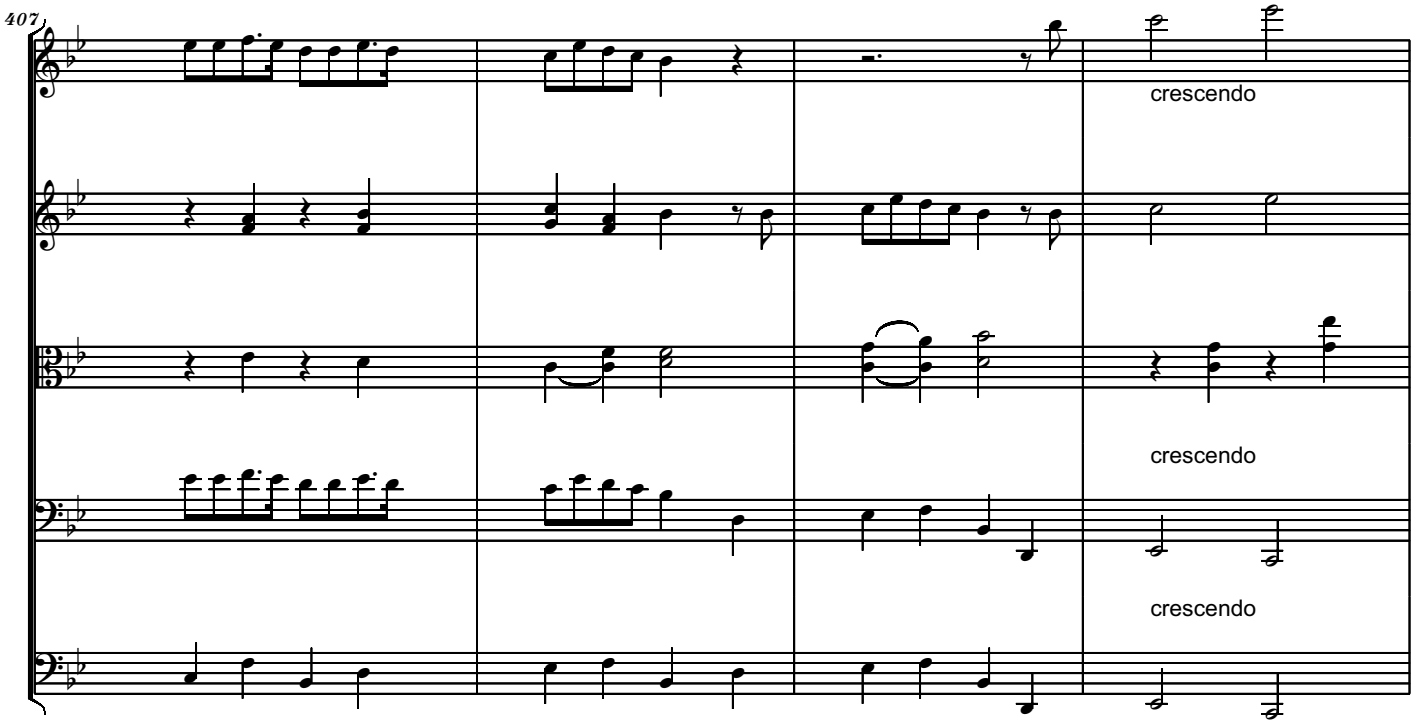
407
crescendo
crescendo
crescendo

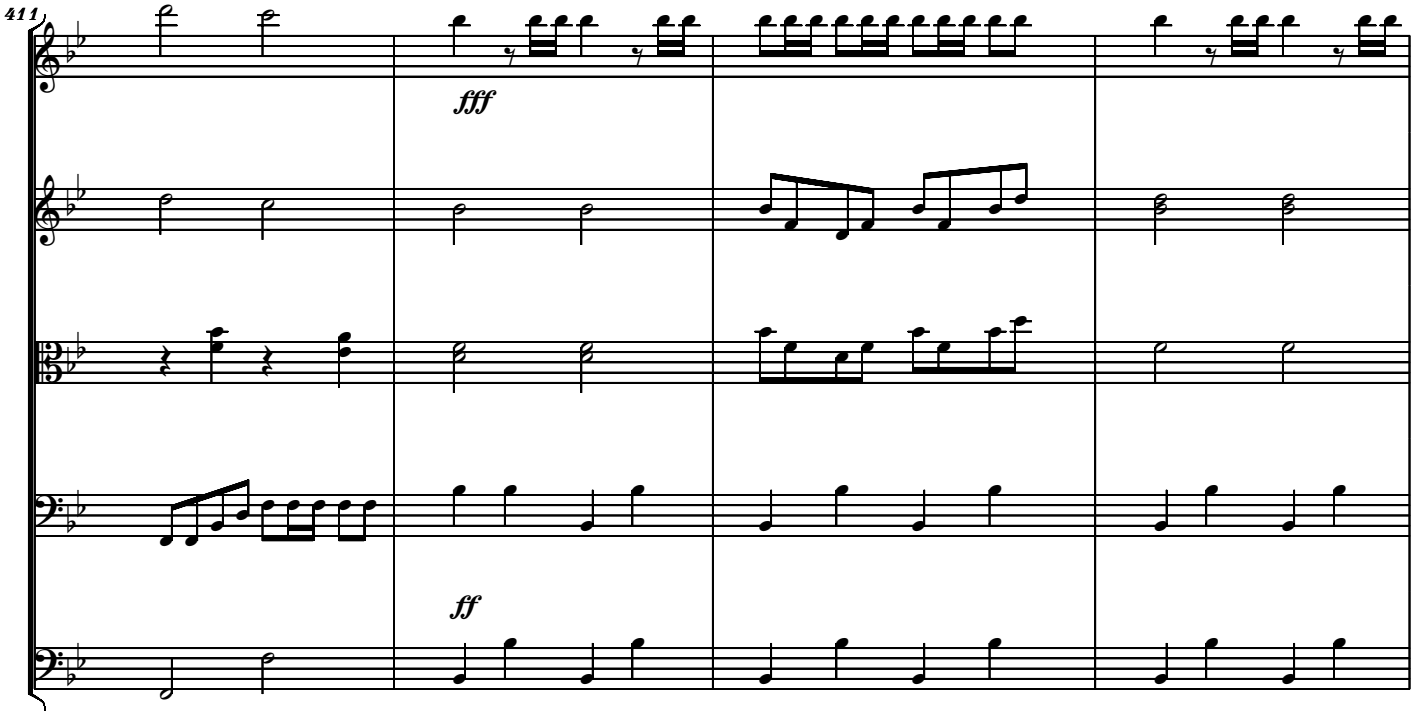
411
fff
ff

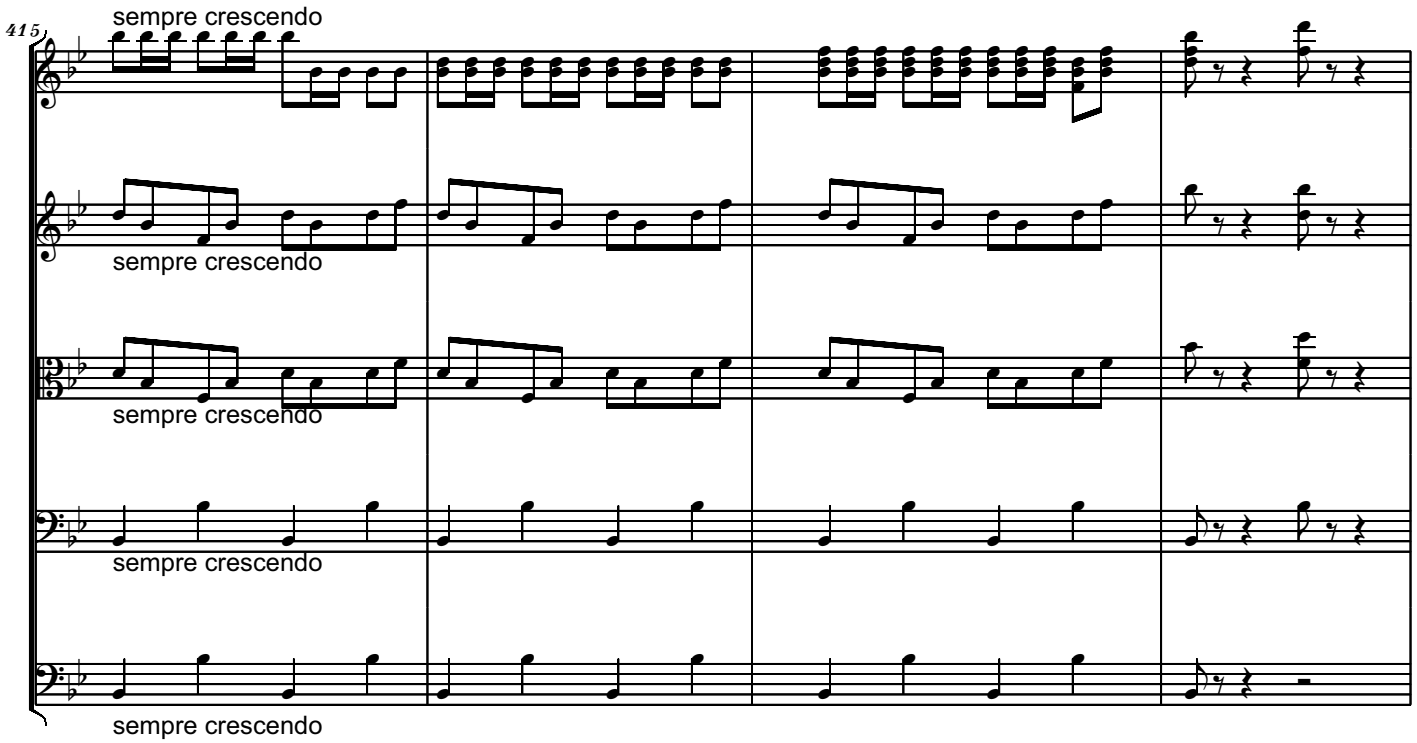
415
sempre crescendo
sempre crescendo
sempre crescendo
sempre crescendo
sempre crescendo

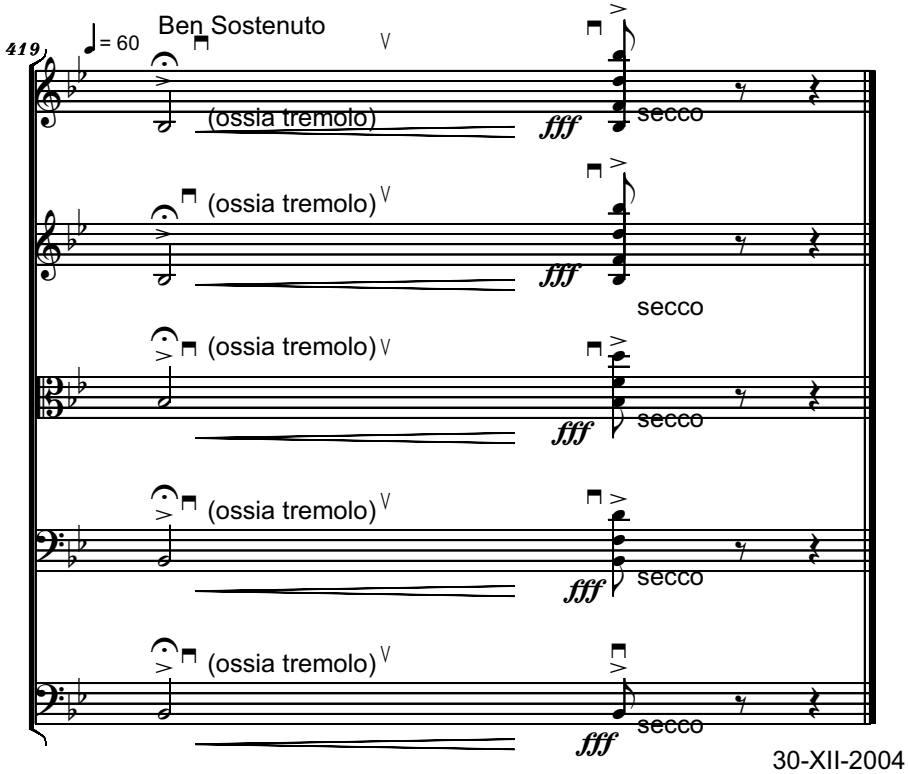
419
Ben Sostenuto
♩= 60
(ossia tremolo)
fff
secco
(ossia tremolo)
fff
secco
(ossia tremolo)
fff
secco
(ossia tremolo)
fff
secco
(ossia tremolo)
fff
secco

30-XII-2004

Serban Nichifor

Dedicated to
Susan and Richard McClellan,
and to Ms Sallie Eriksson Webb

25 SONGS OF THE MORMON TRAIL

for Piano

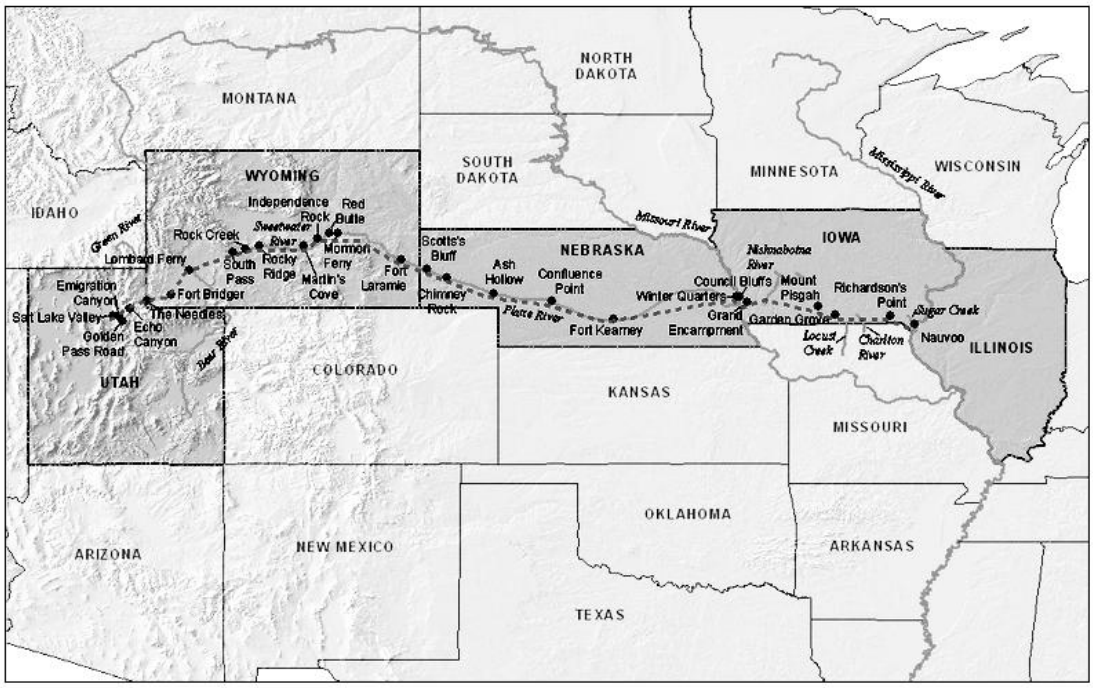

Copyright © 2021 by Serban Nichifor (SABAM, UCMR-ADA)

Dedicated to Susan and Richard McClellan,
and to Ms Sallie Eriksson Webb

SONGS OF THE MORMON TRAIL
for Piano
01

Waltz

Serban Nichifor

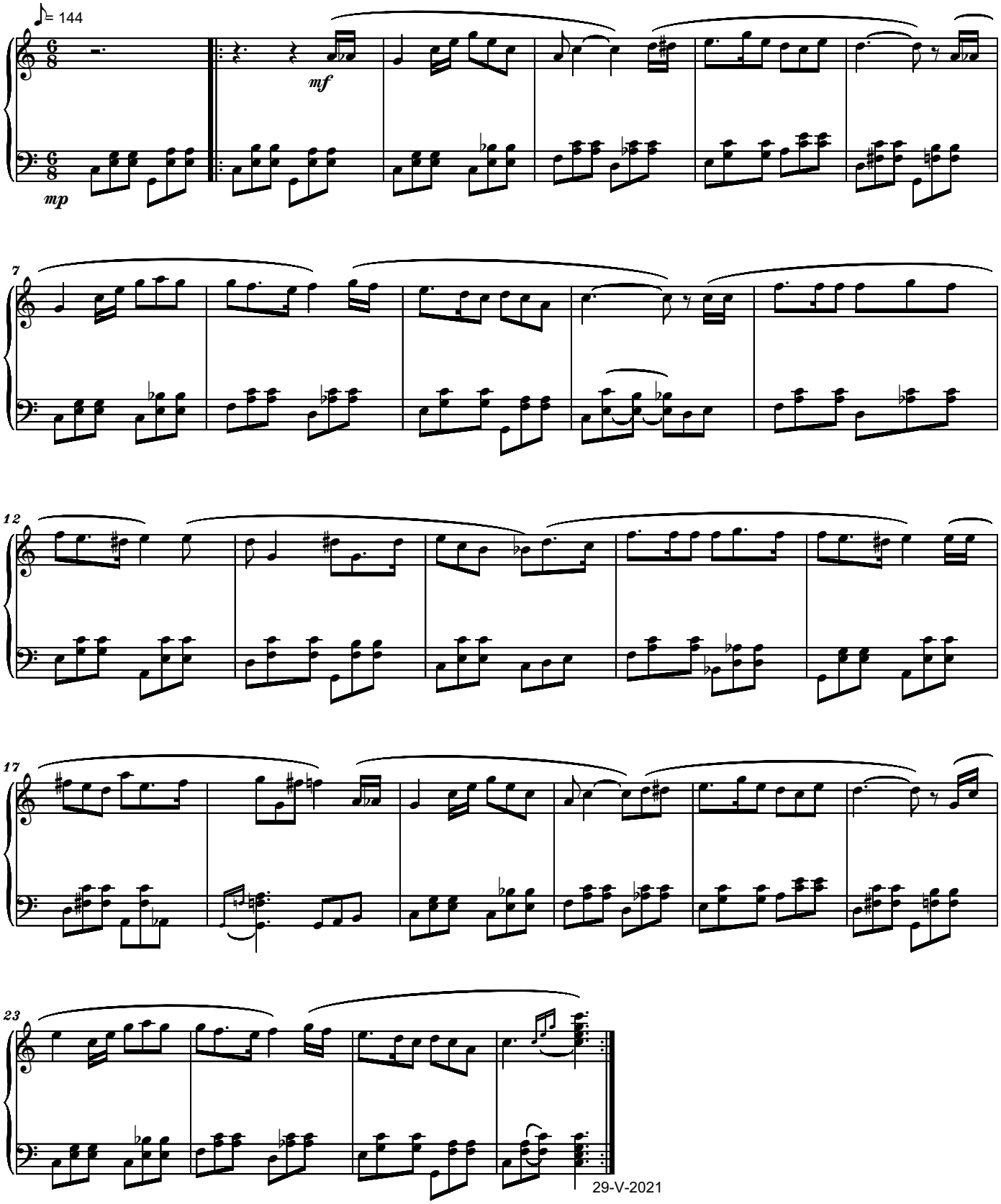

29-V-2021

Copyright © 2021 by Serban Nichifor (SABAM, UCMR-ADA)

**Dedicated to Susan and Richard McClellan,
and to Ms Sallie Eriksson Webb**

SONGS OF THE MORMON TRAIL
for Piano
02

Romance

Serban Nichifor

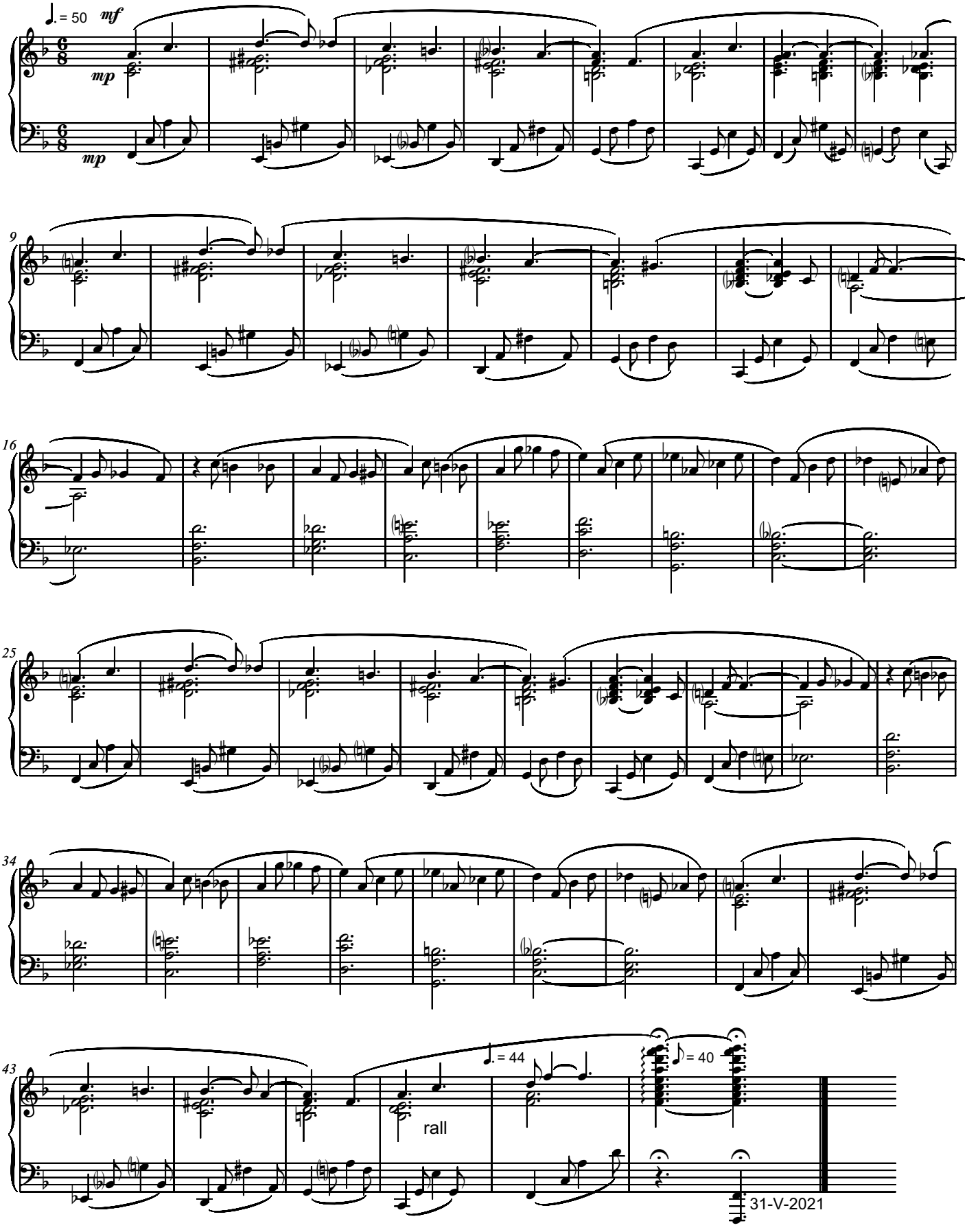

Copyright © 2021 by Serban Nichifor (SABAM, UCMR-ADA)

Dedicated to Susan and Richard McClellan,
and to Ms Sallie Eriksson Webb

SONGS OF THE MORMON TRAIL
for Piano
03

Waltz

Serban Nichifor

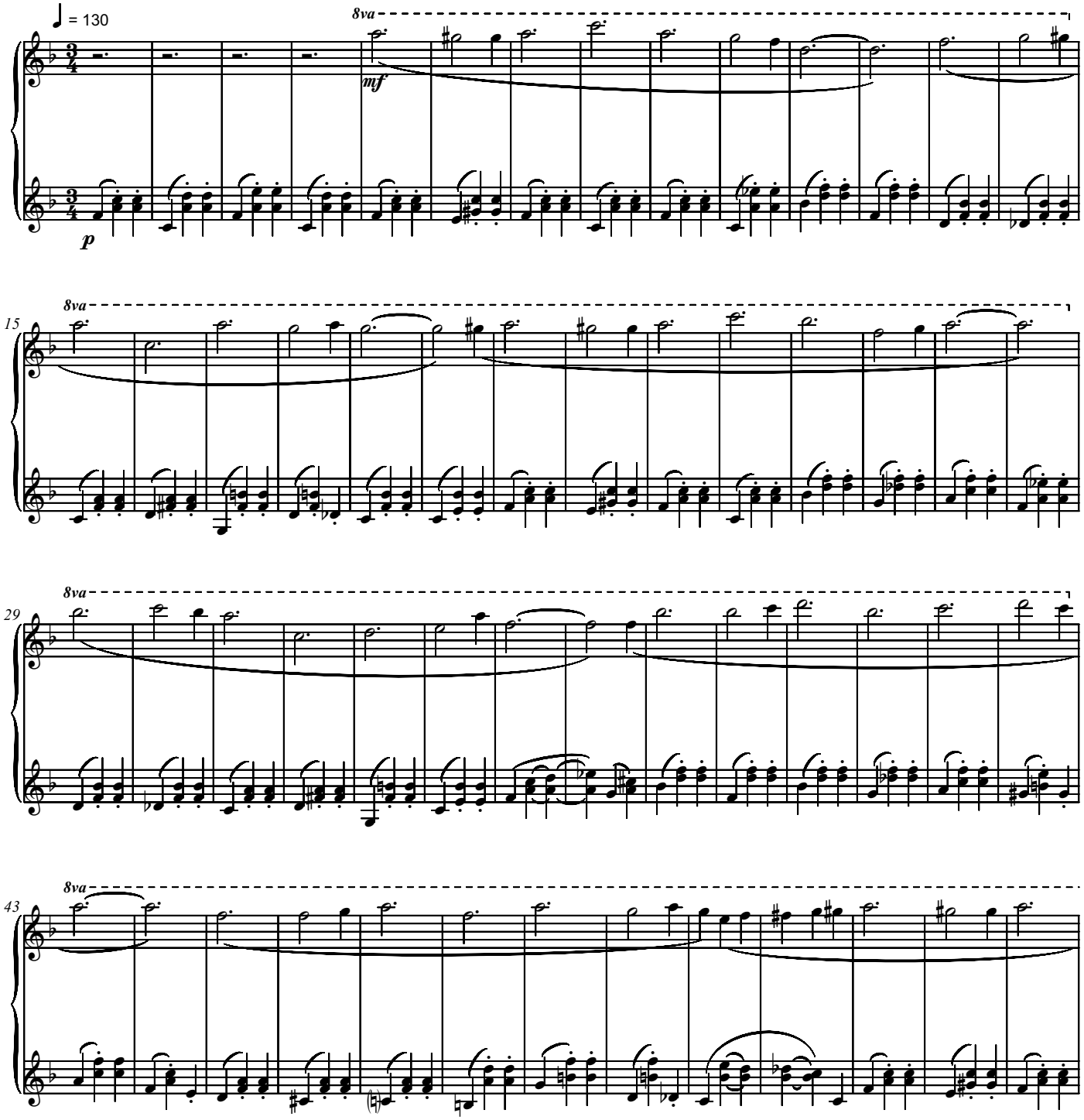

Copyright © 2021 by Serban Nichifor (SABAM, UCMR-ADA)

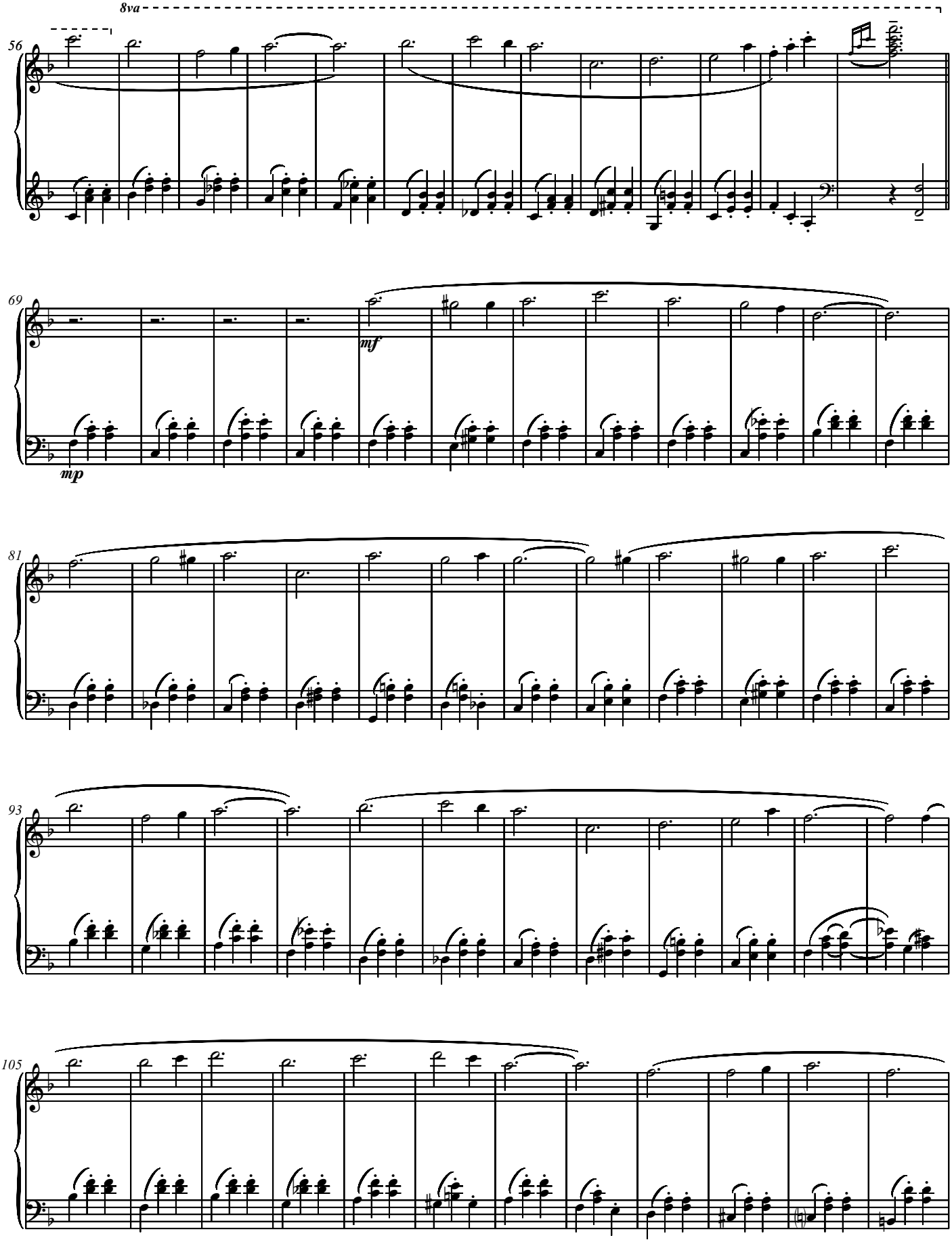
8va
56
69
mf
mp
81
93
105

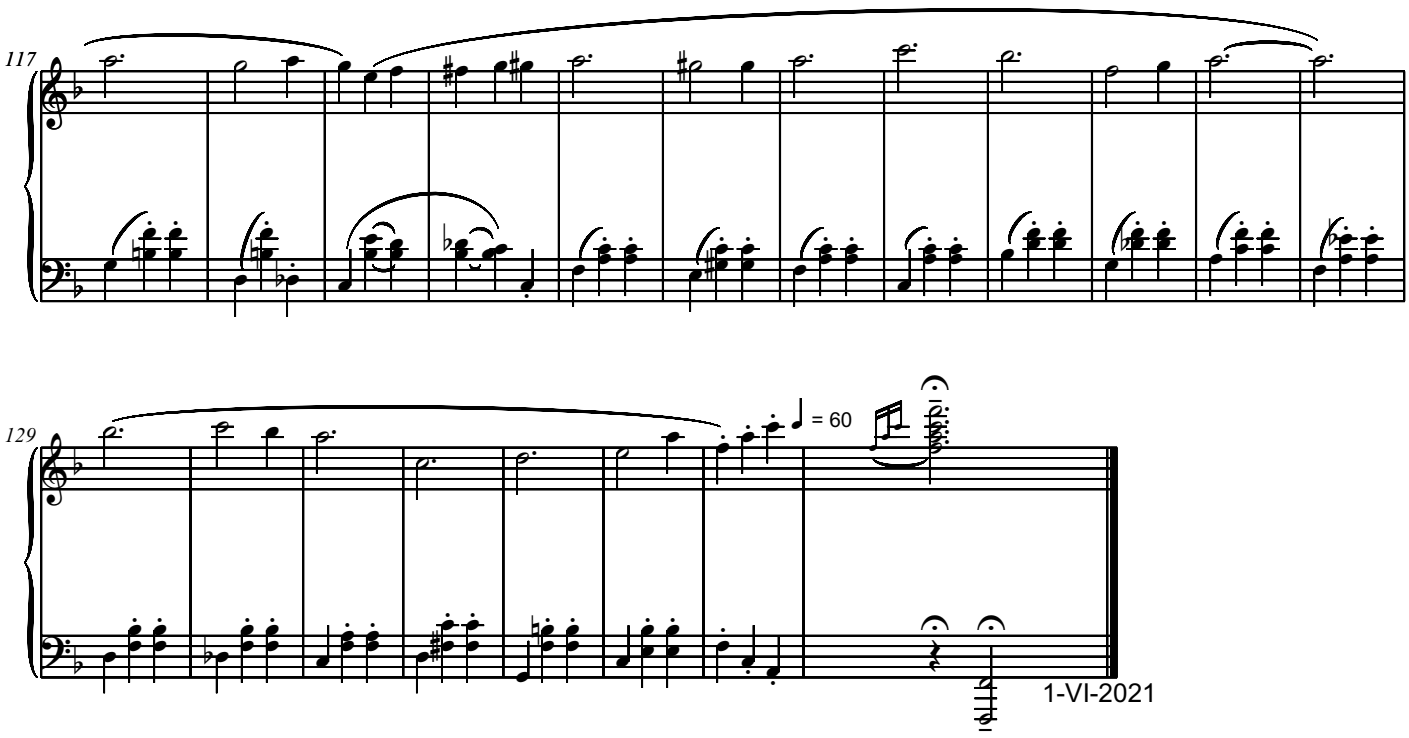
117
129
= 60
1-VI-2021

Dedicated to Susan and Richard McClellan,
and to Ms Sallie Eriksson Webb

SONGS OF THE MORMON TRAIL
for Piano
04

Children's Waltz

Serban Nichifor

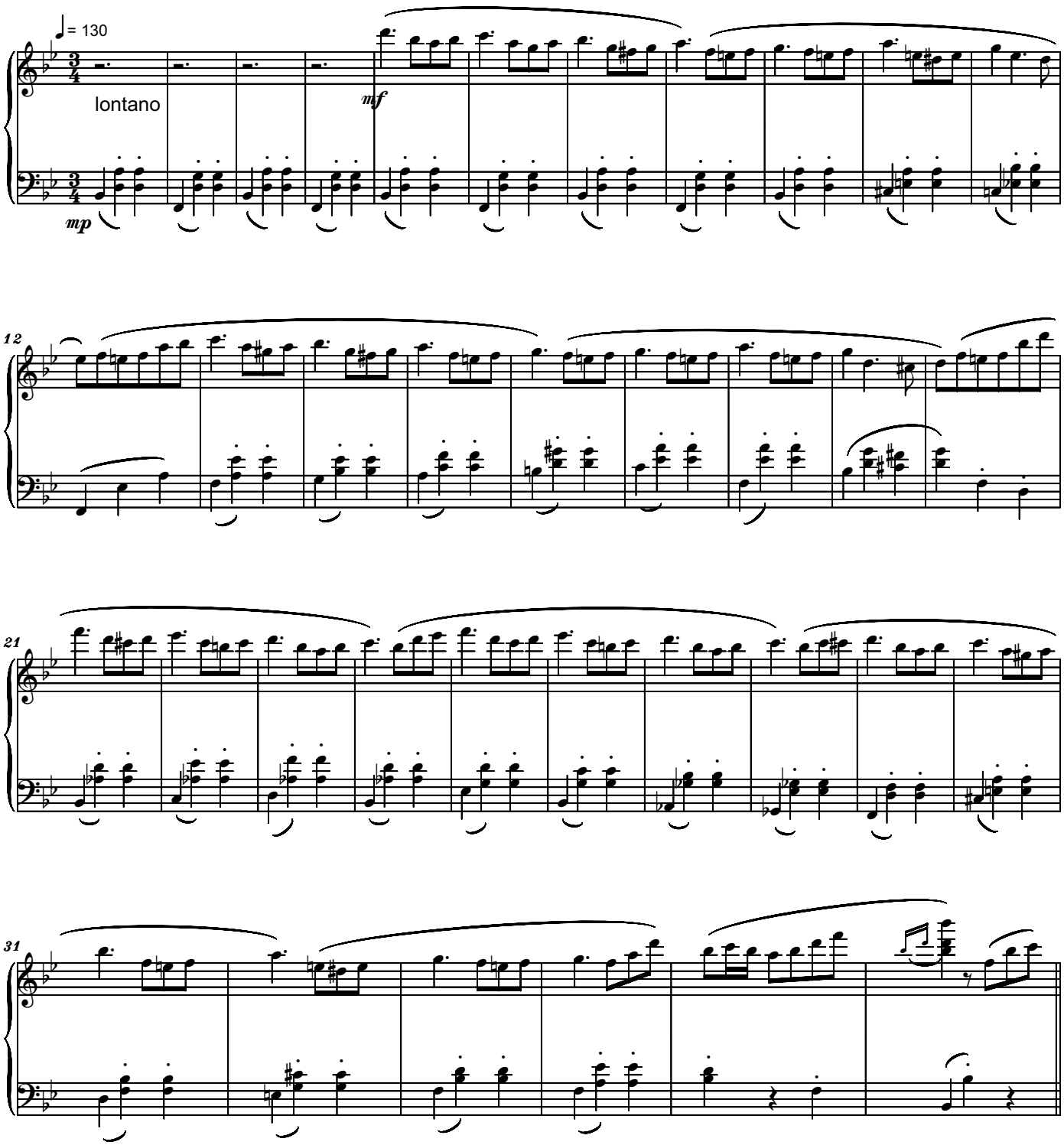

Copyright © 2021 by Serban Nichifor (SABAM, UCMR-ADA)

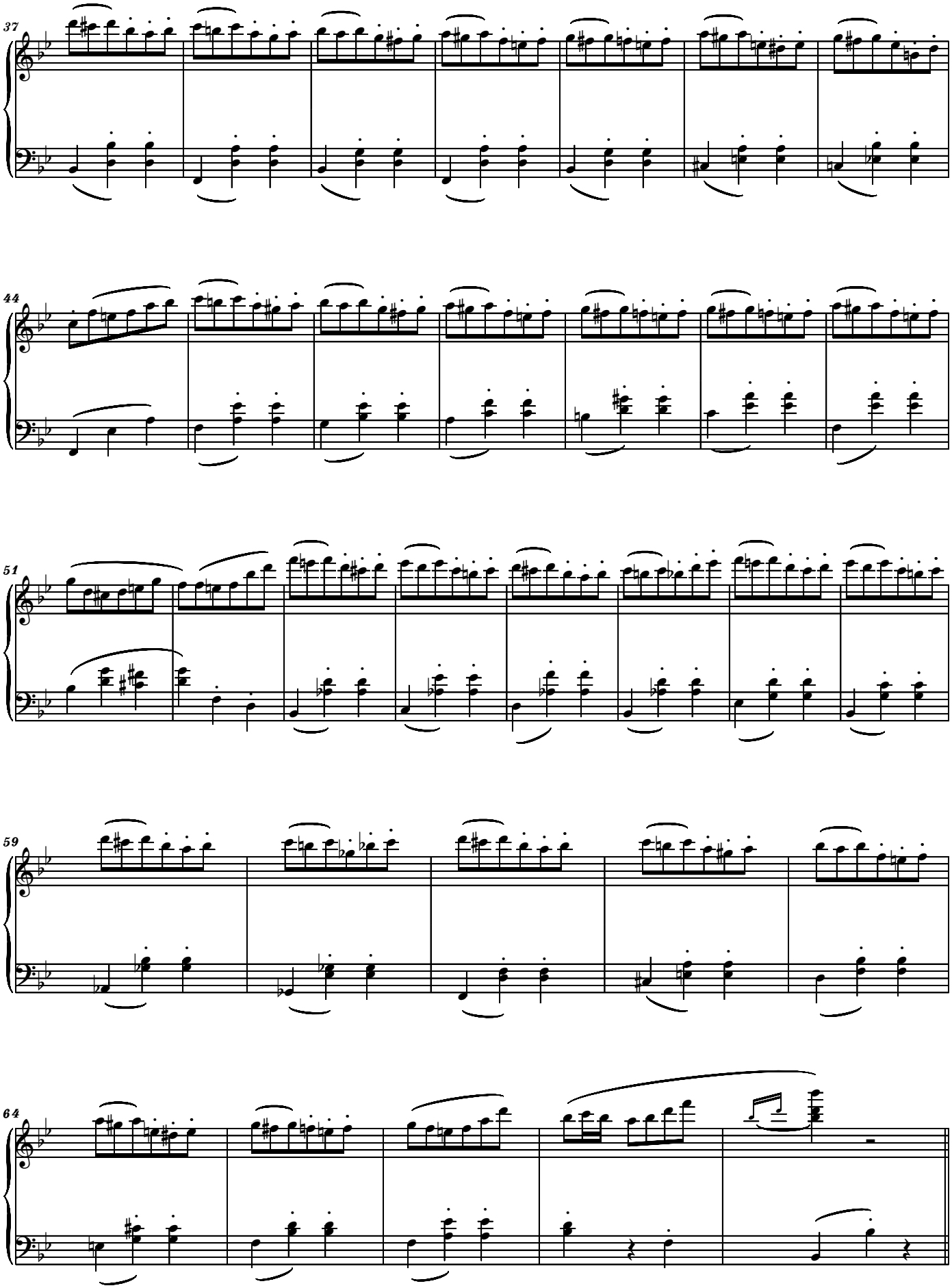
37
44
51
59
64

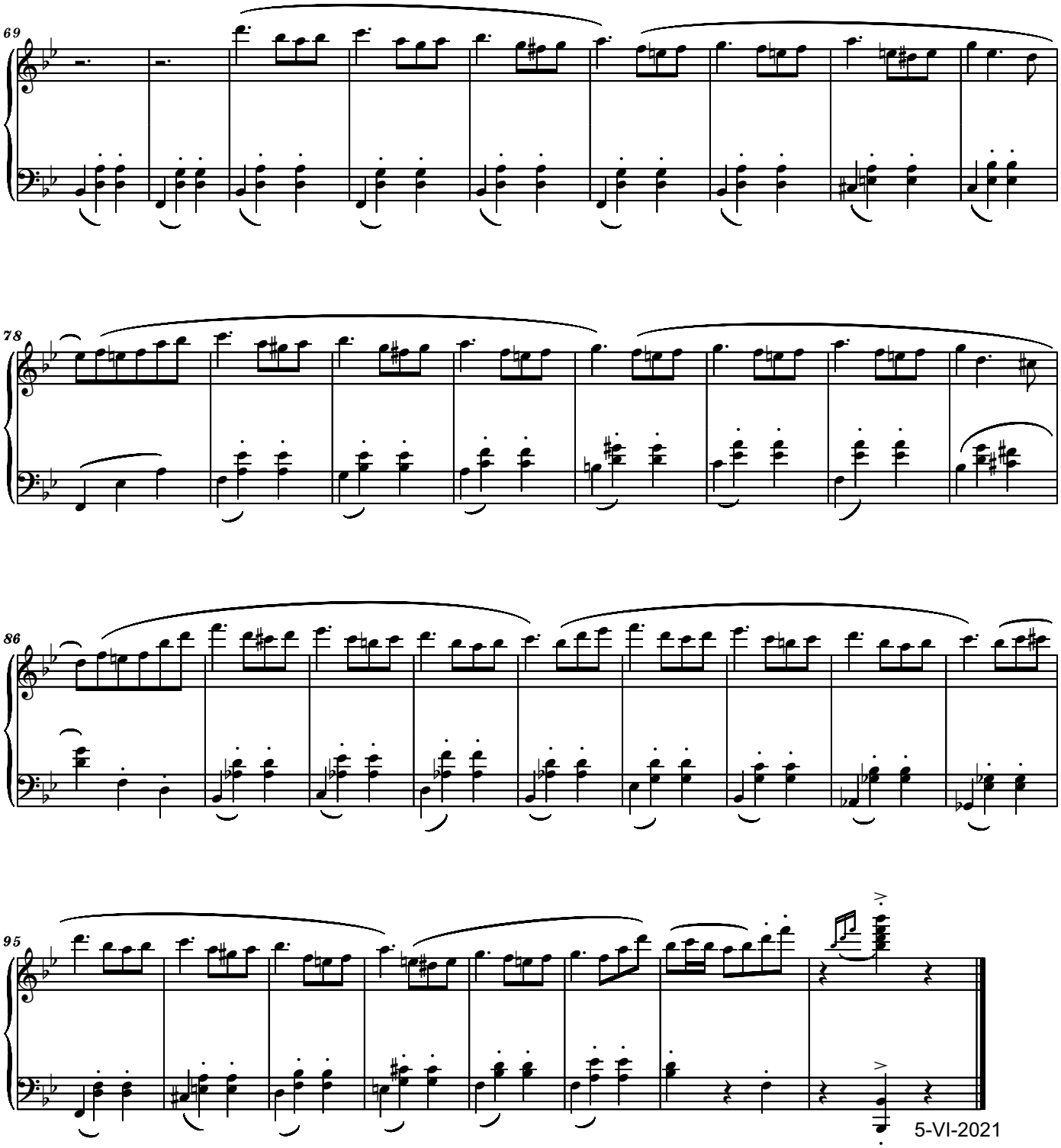
69
78
86
95
5-VI-2021

Dedicated to Susan and Richard McClellan,
and to Ms Sallie Eriksson Webb

SONGS OF THE MORMON TRAIL
for Piano
05

Green Flake Blues
"Green Flake (January 6, 1828 , Jordan Flake Plantation in Madsburr,
Anson County, North Carolina - October 20, 1903 , Gray's Lake, Idaho)
became one of the first African-American members
of the Church of Jesus Christ of Latter Day Saints,
and was one of the first of three African-American to
enter the Salt Lake Valley on July 22, 1847." (Wikipedia)

Serban Nichifor

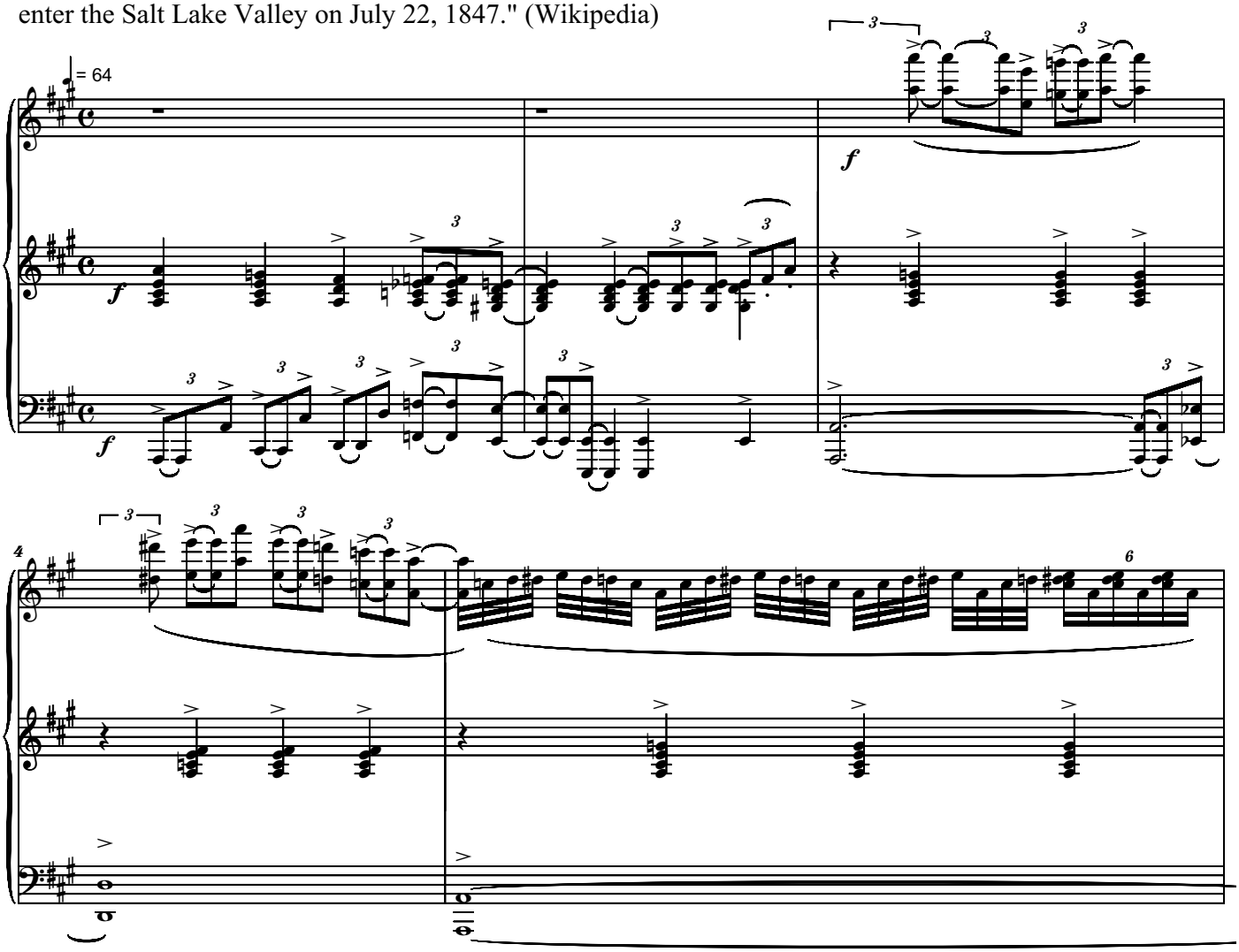

Copyright © 2021 by Serban Nichifor (SABAM, UCMR-ADA)

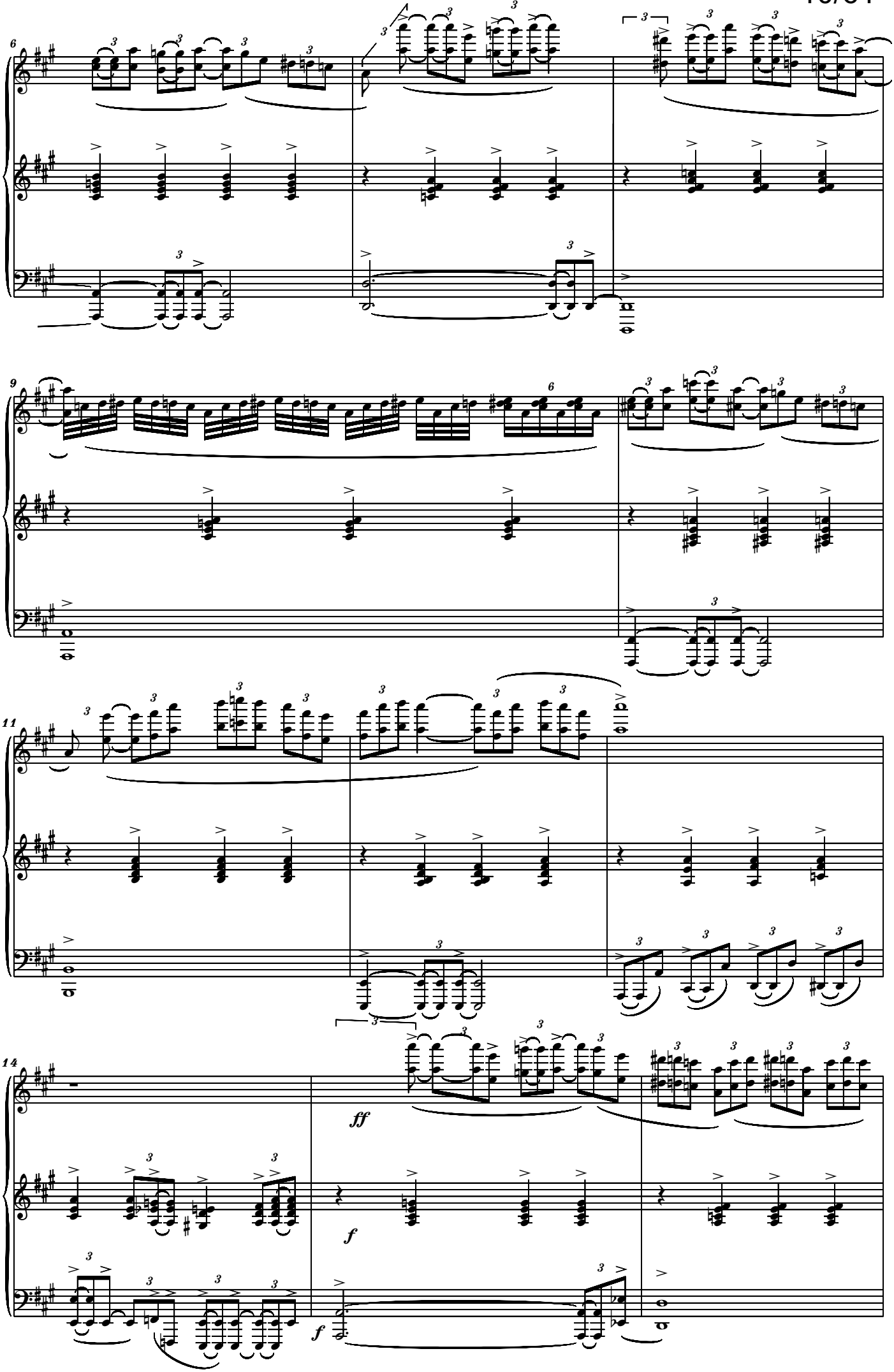
6
9
11
14
ff
f
f

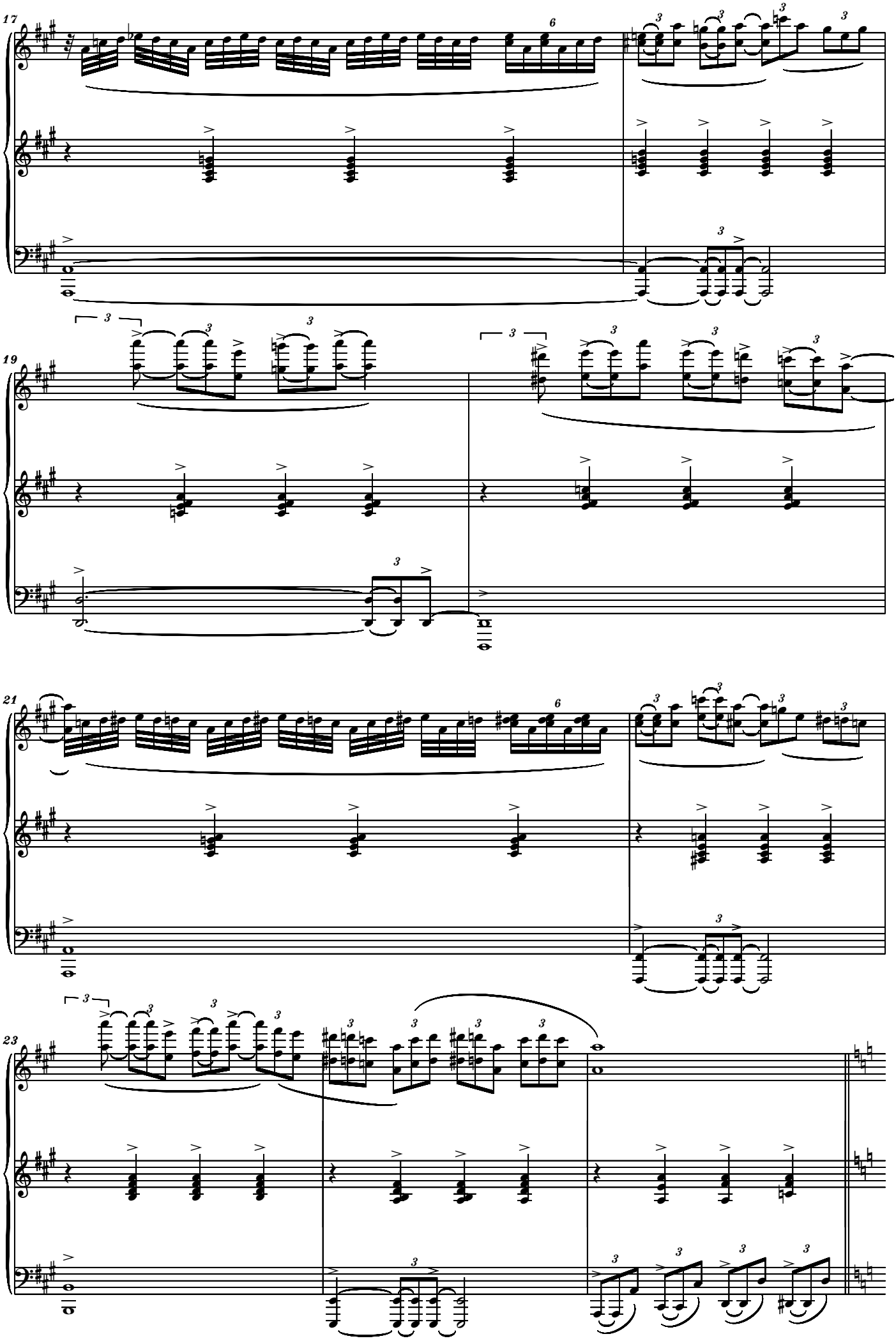
17
19
21
23

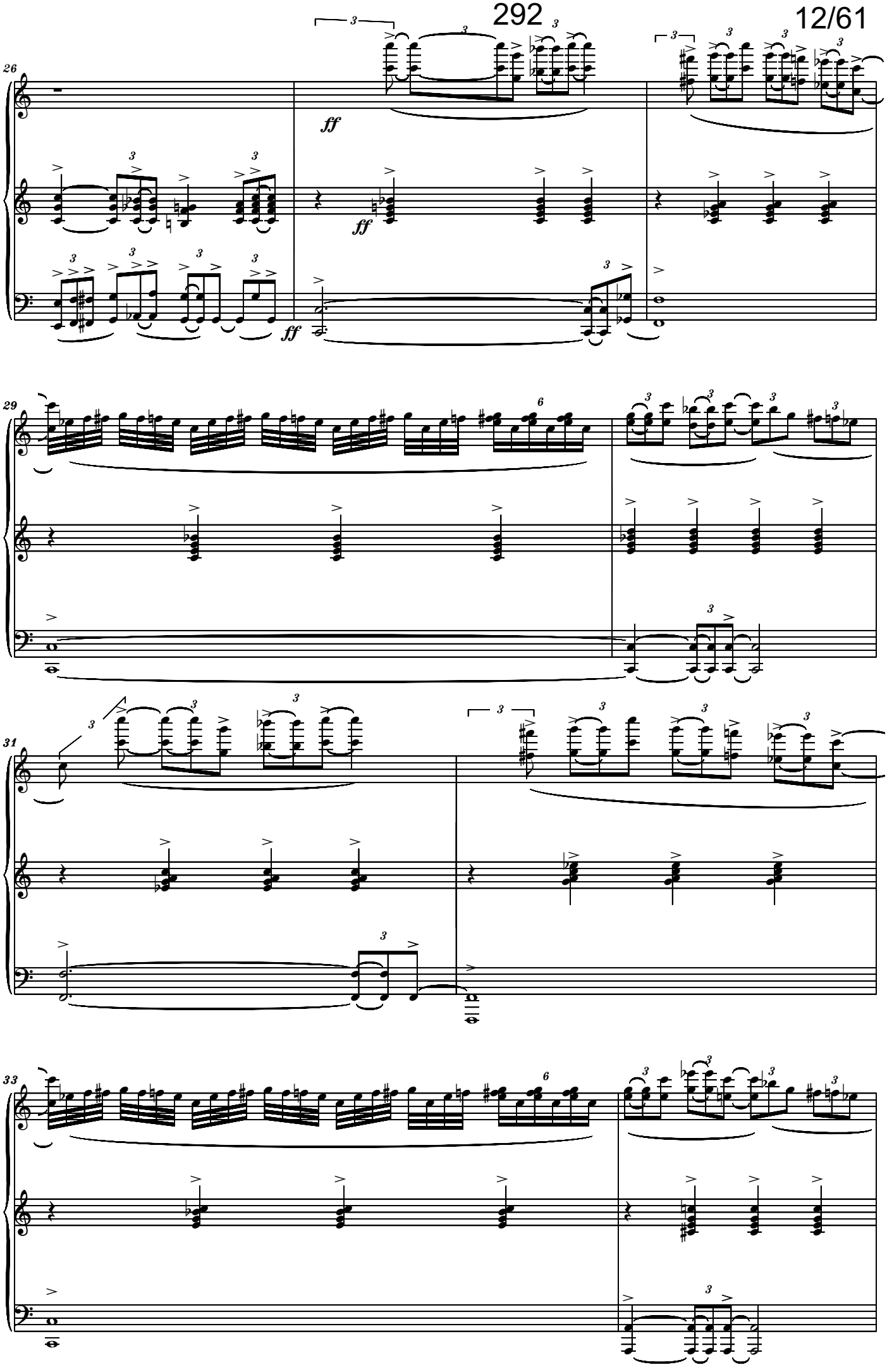
26
ff
ff
ff
29
6
31
33
6

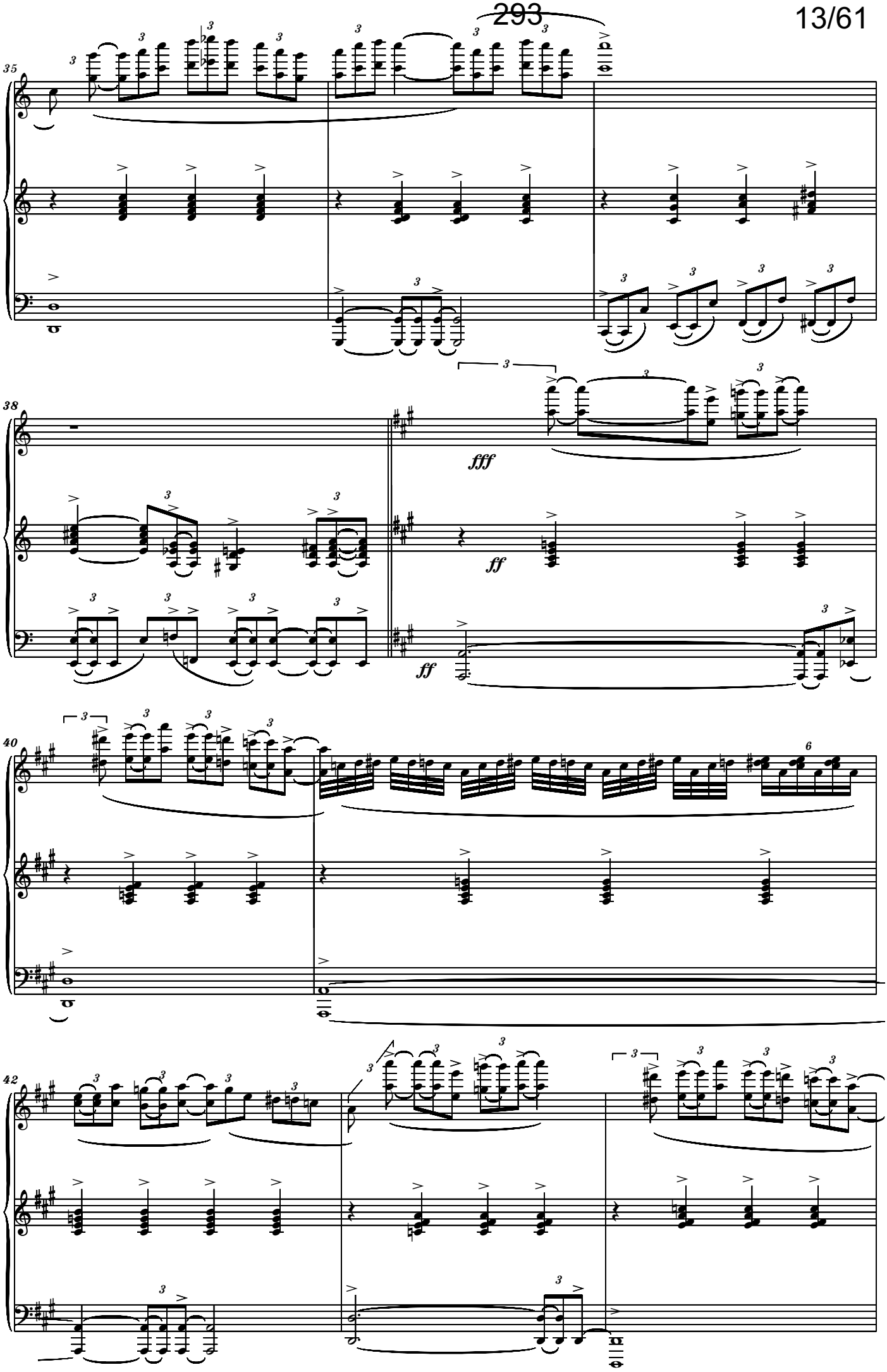
35
38
fff
ff
ff
40
42

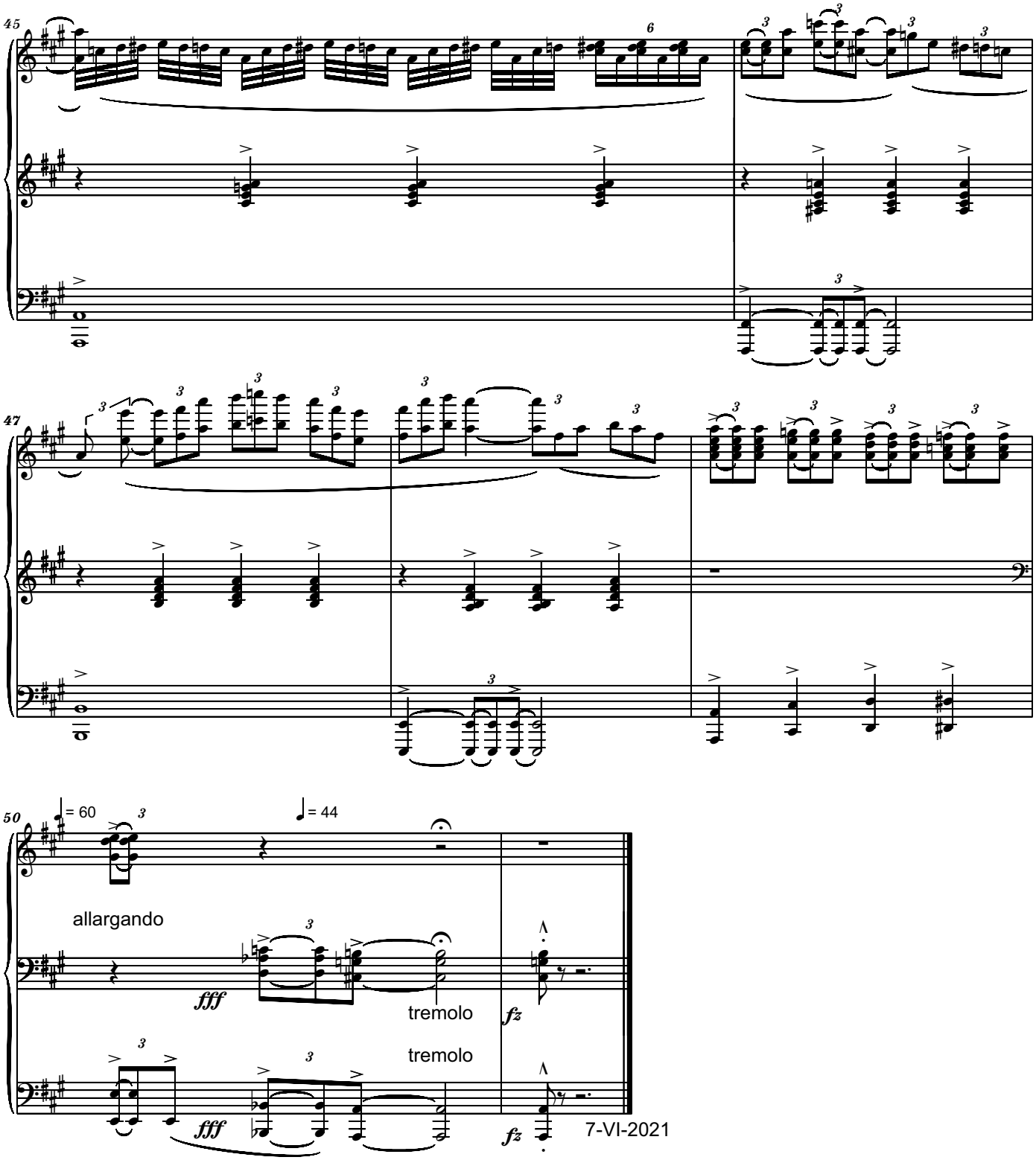
45
47
50
= 60
= 44
allargando
fff
tremolo
fz
tremolo
fff
fz
7-VI-2021

Dedicated to Susan and Richard McClellan,
and to Ms Sallie Eriksson Webb

SONGS OF THE MORMON TRAIL
for Piano
06

Bugle Call

Serban Nichifor

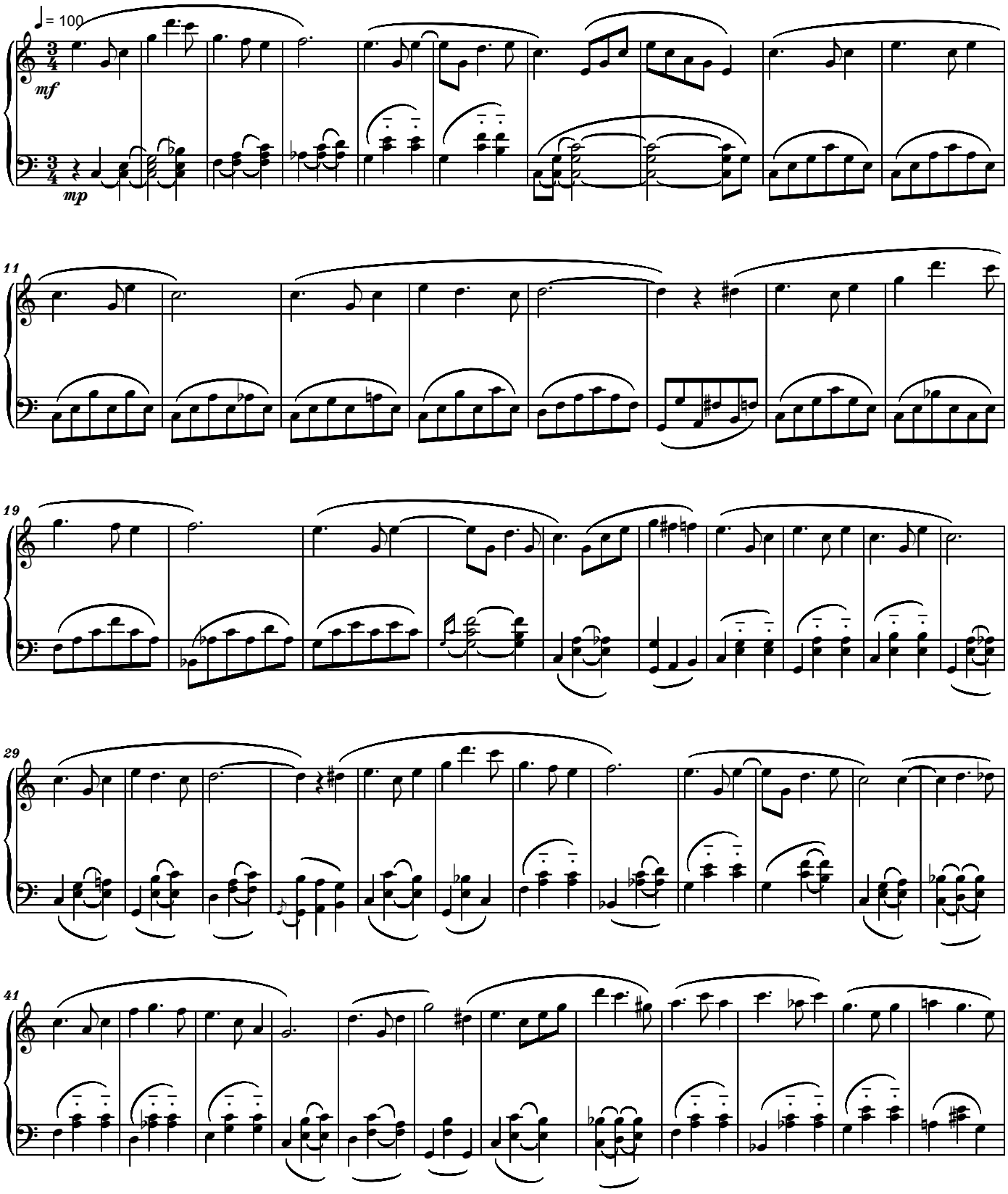

Copyright © 2021 by Serban Nichifor (SABAM, UCMR-ADA)

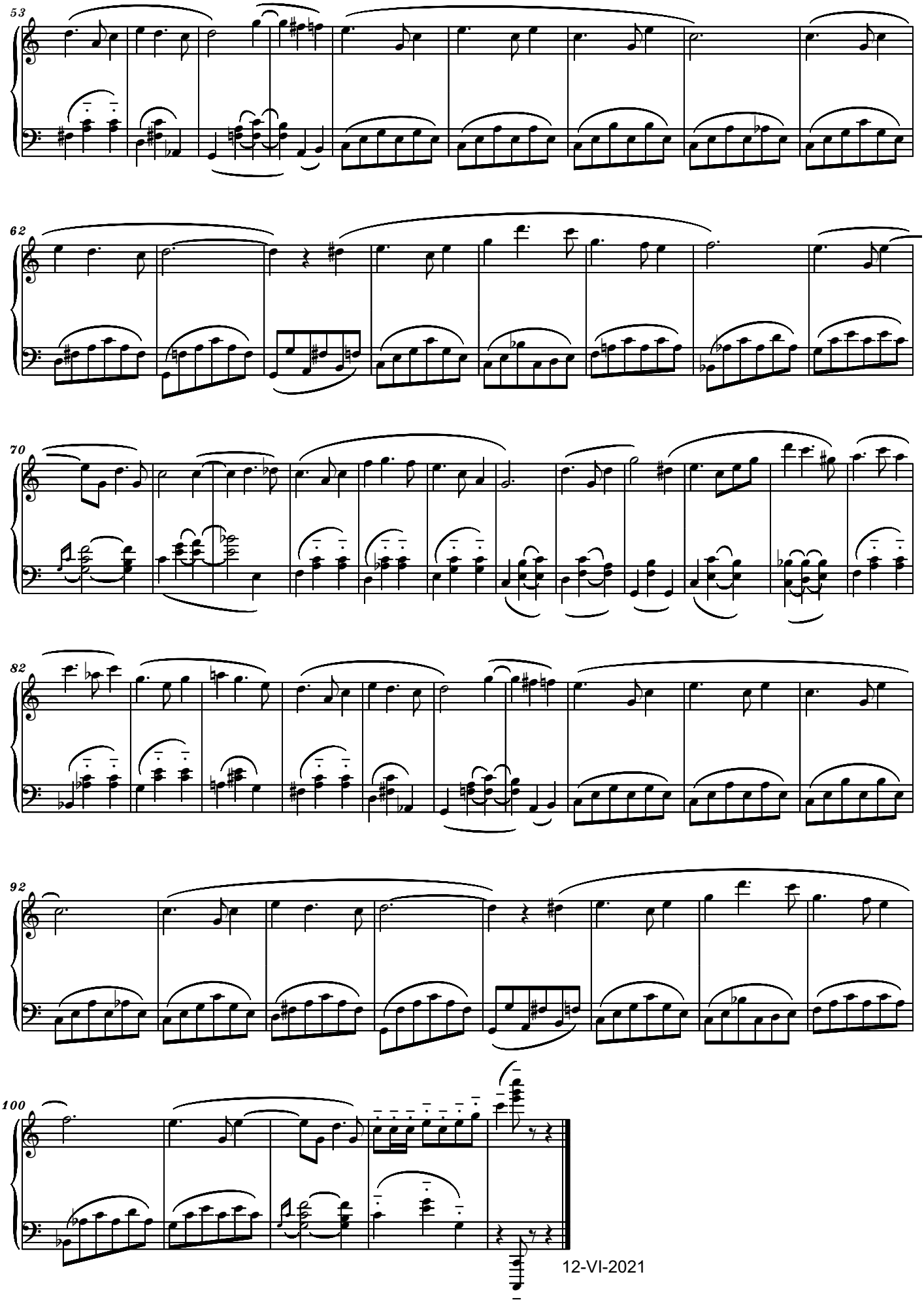
53
62
70
82
92
100
12-VI-2021

Dedicated to Susan and Richard McClellan,
and to Ms Sallie Eriksson Webb

SONGS OF THE MORMON TRAIL

Ragtime

for Piano

Serban Nichifor

07

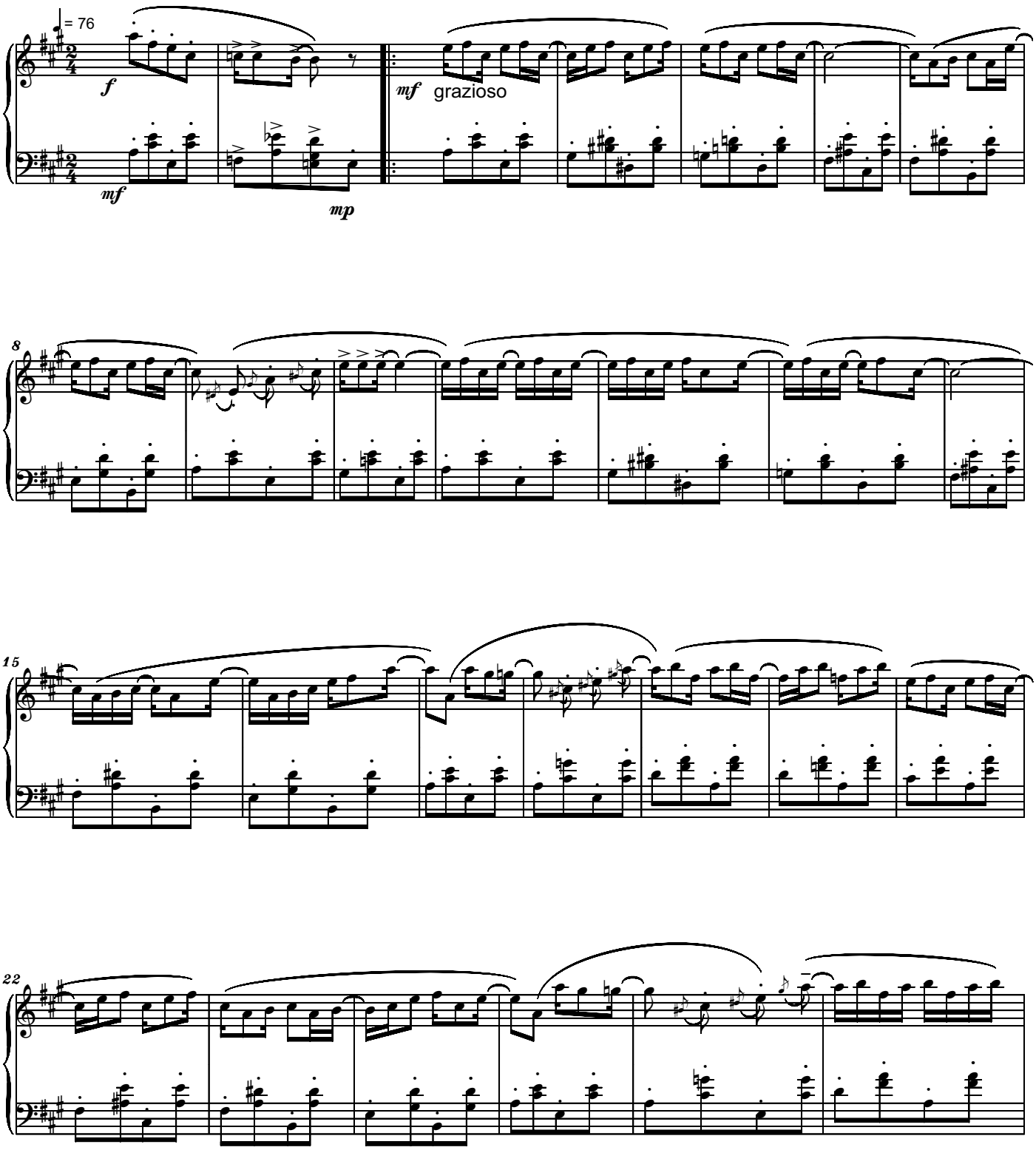

Copyright © 2021 by Serban Nichifor (SABAM, UCMR-ADA)

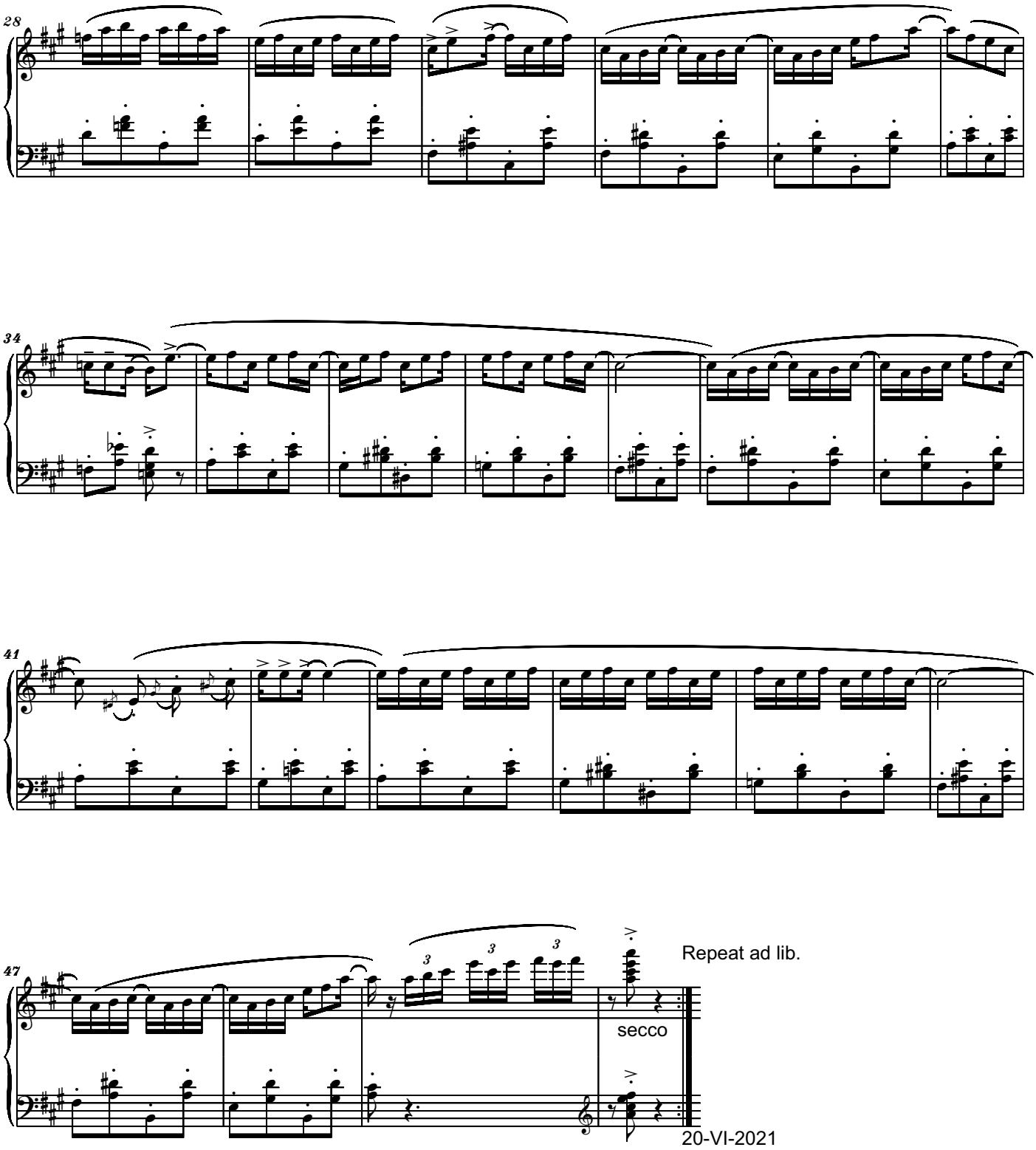
28
34
41
47
Repeat ad lib.
secco
20-VI-2021

Dedicated to Susan and Richard McClellan,
and to Ms Sallie Eriksson Webb

SONGS OF THE MORMON TRAIL
for Piano
08

Waltz Time

Serban Nichifor

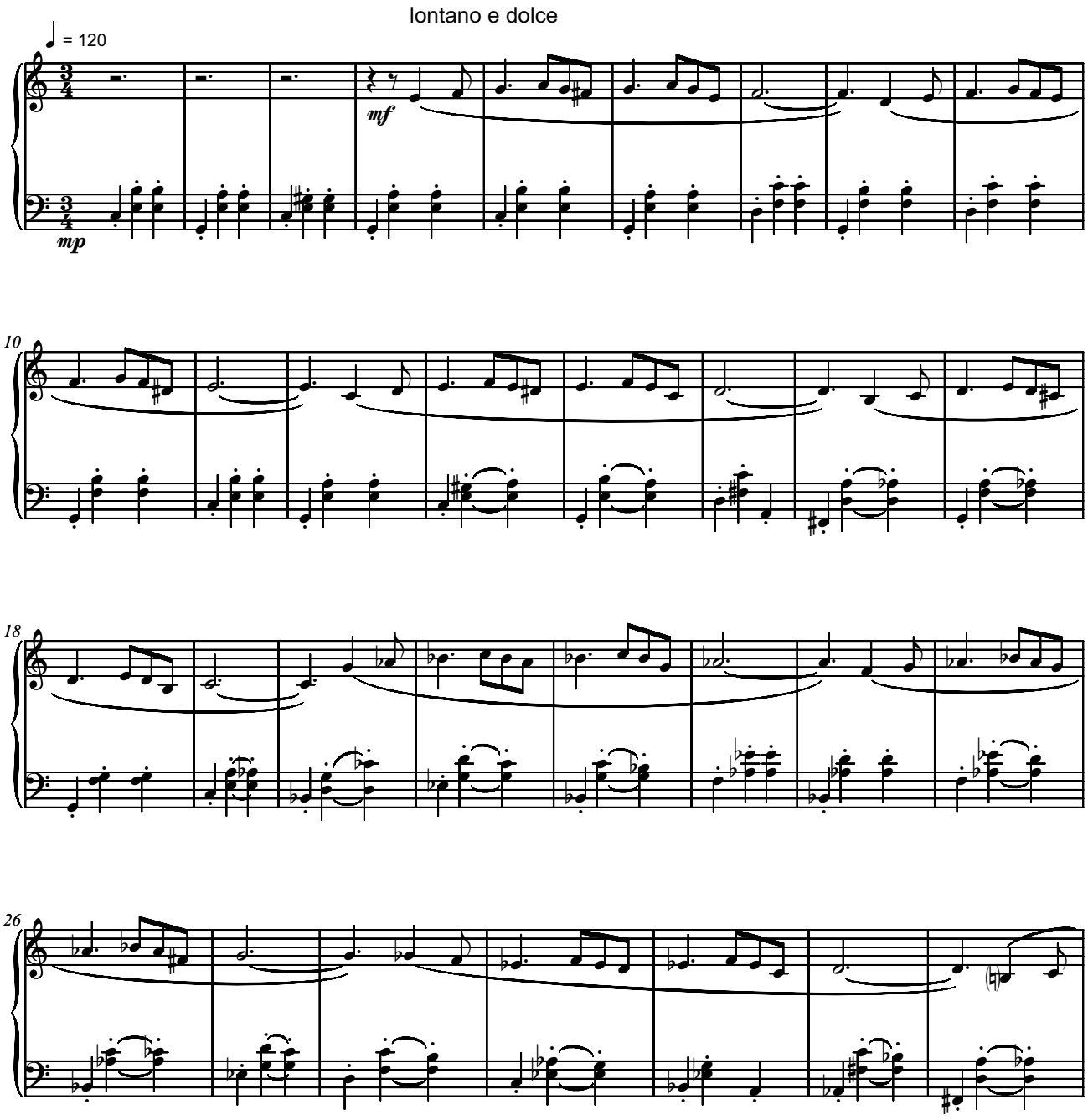

Copyright © 2021 by Serban Nichifor (SABAM, UCMR-ADA)

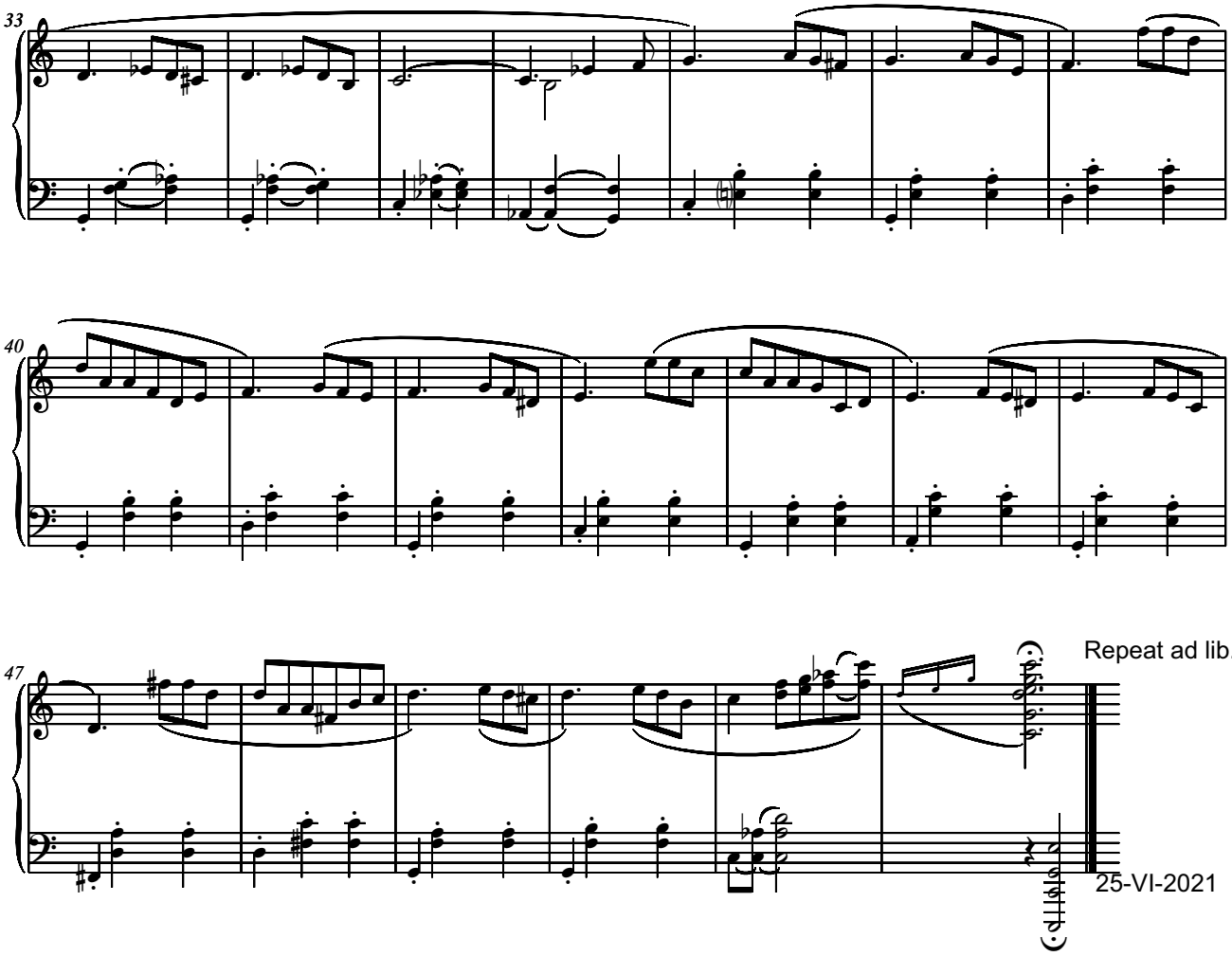
33
40
47
Repeat ad lib.
25-VI-2021

Dedicated to Susan and Richard McClellan,
and to Ms Sallie Eriksson Webb

SONGS OF THE MORMON TRAIL
for Piano
09

4th of July Waltz

Serban Nichifor

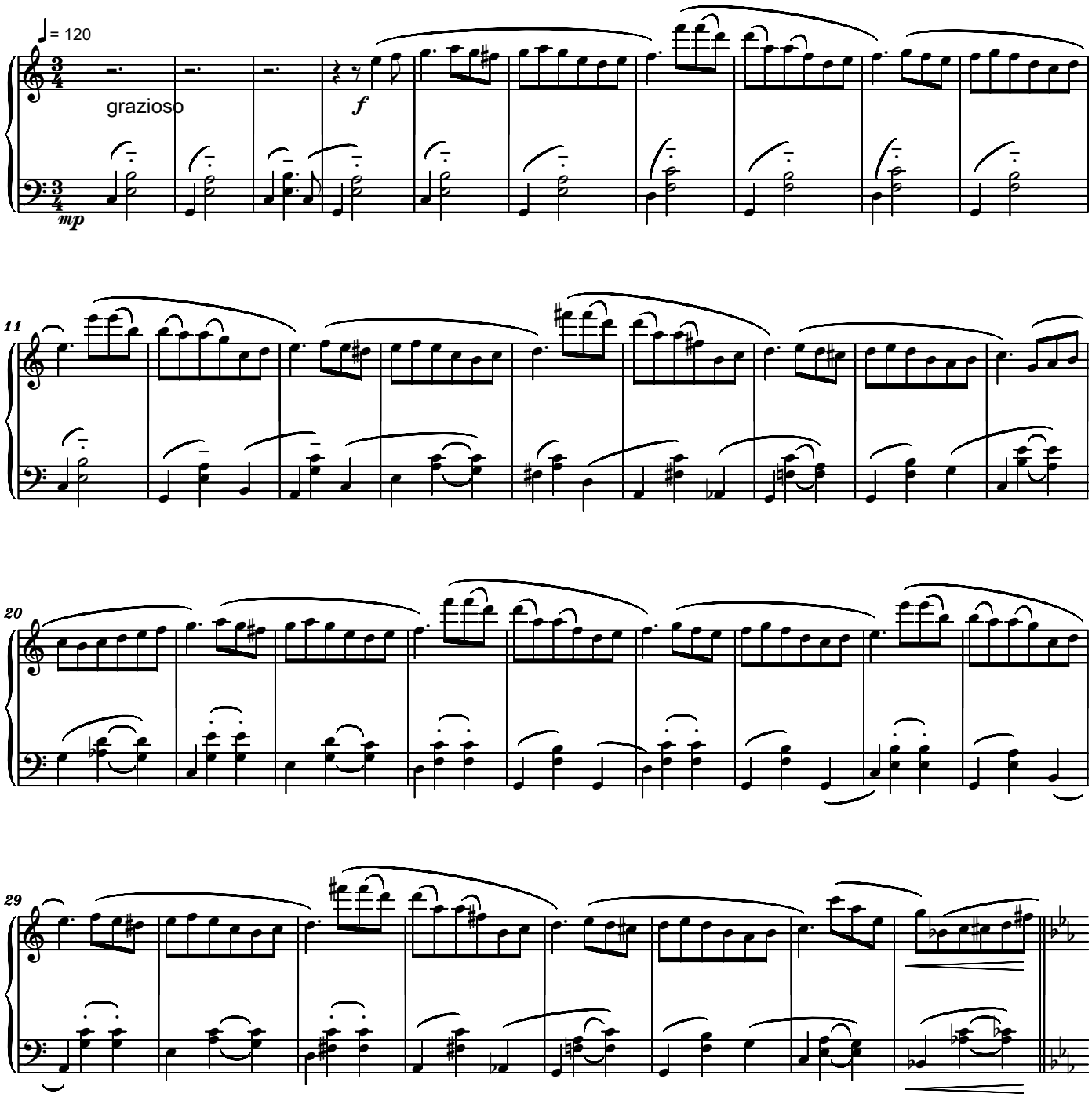

Copyright © 2021 by Serban Nichifor (SABAM, UCMR-ADA)

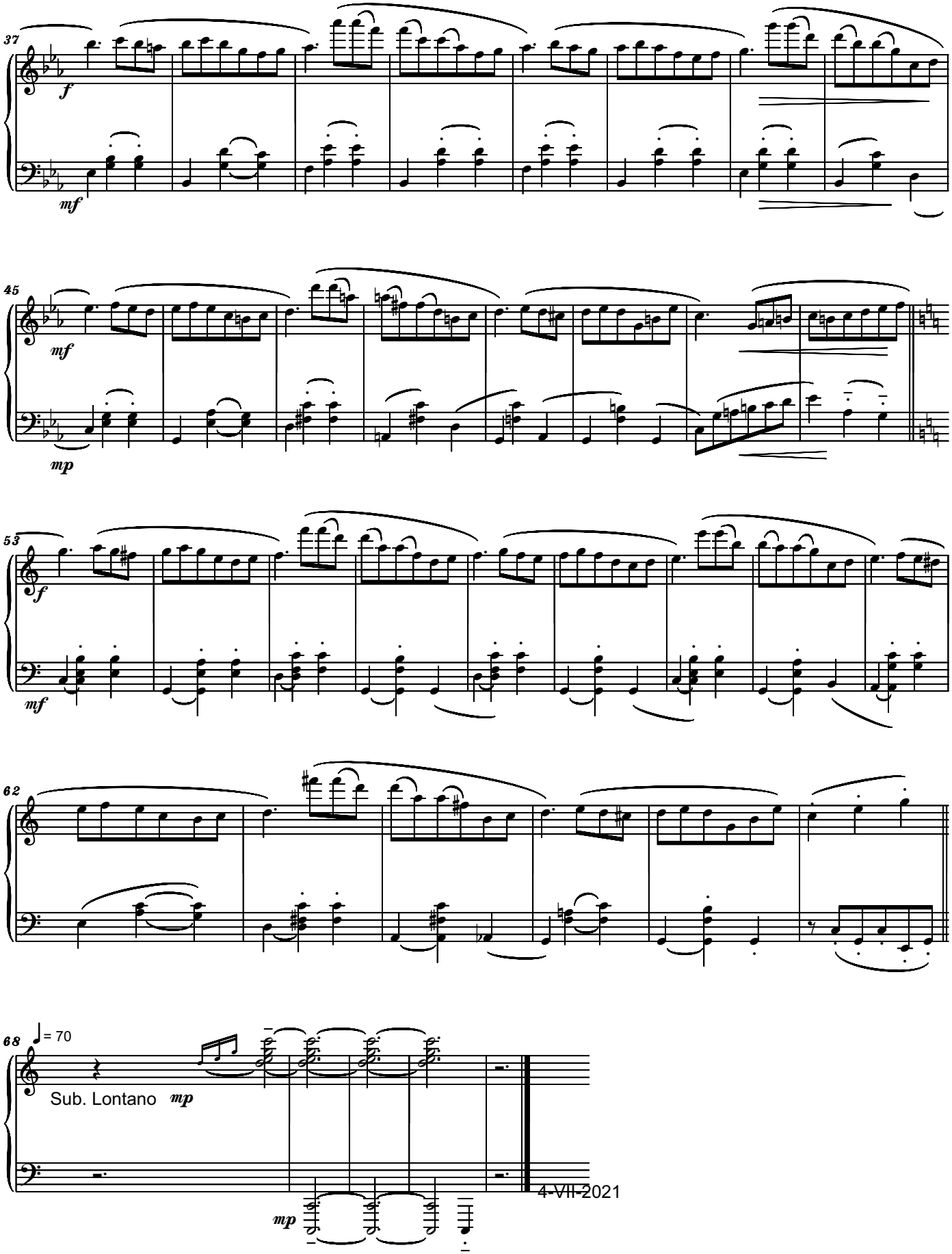
37
f
mf
45
mf
mp
53
f
mf
62
68
♩= 70
Sub. Lontano mp
mp
4-VII-2021

Dedicated to Susan and Richard McClellan,
and to Ms Sallie Eriksson Webb

Serban Nichifor

SONGS OF THE MORMON TRAIL
for Piano
10

Handcart Pioneers Song

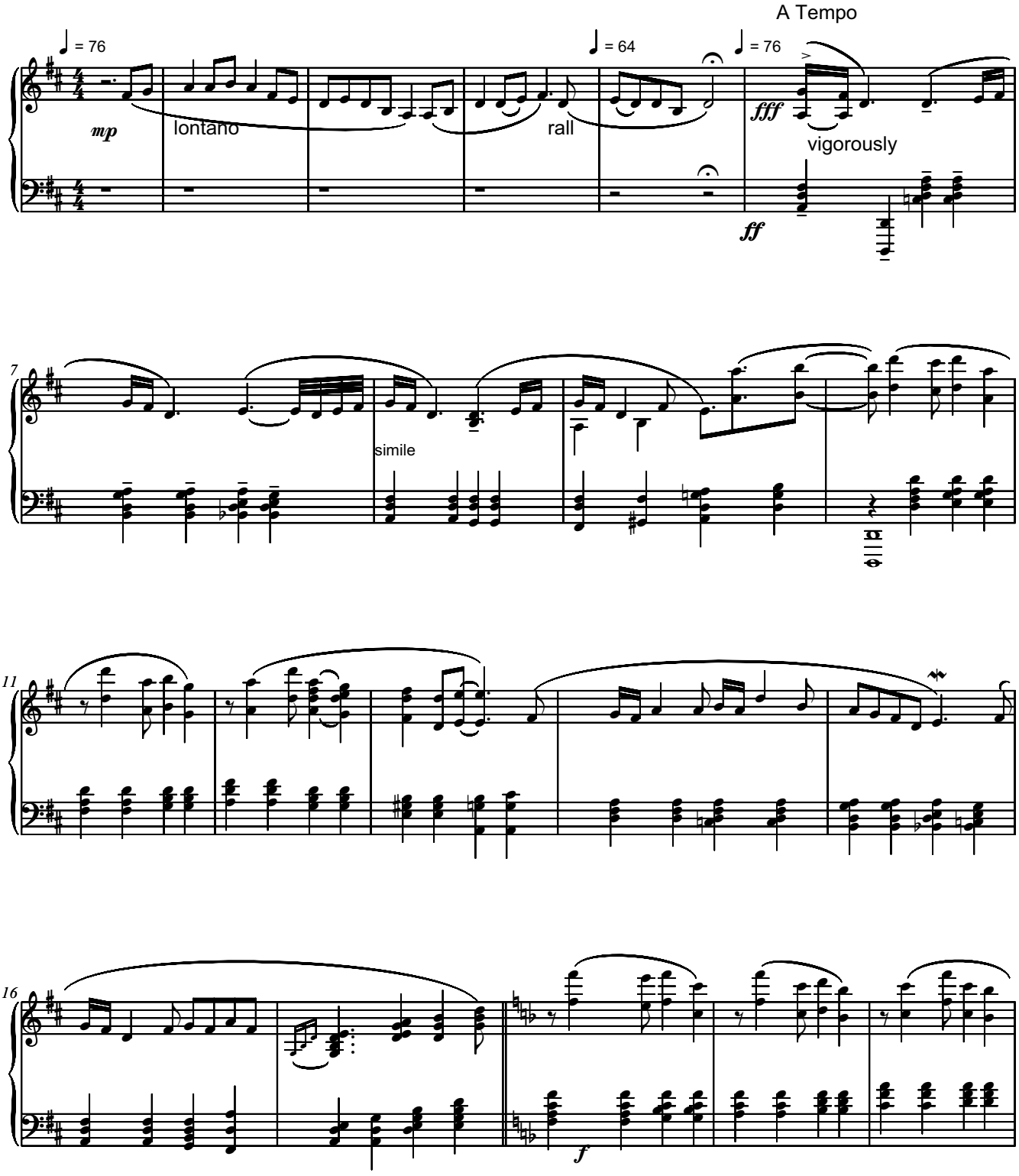

Copyright © 2021 by Serban Nichifor (SABAM, UCMR-ADA)

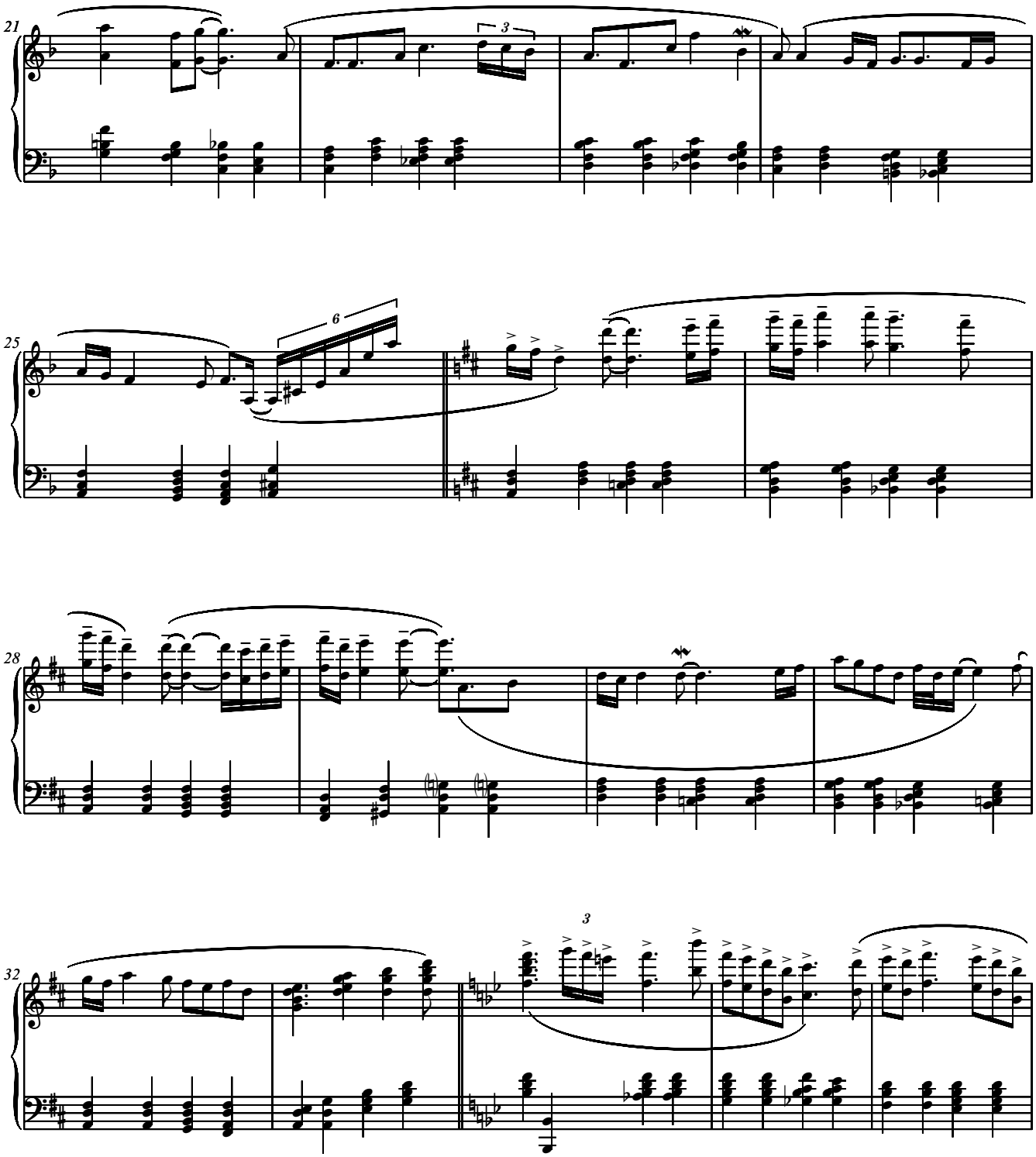
21
3
25
6
28
32
3

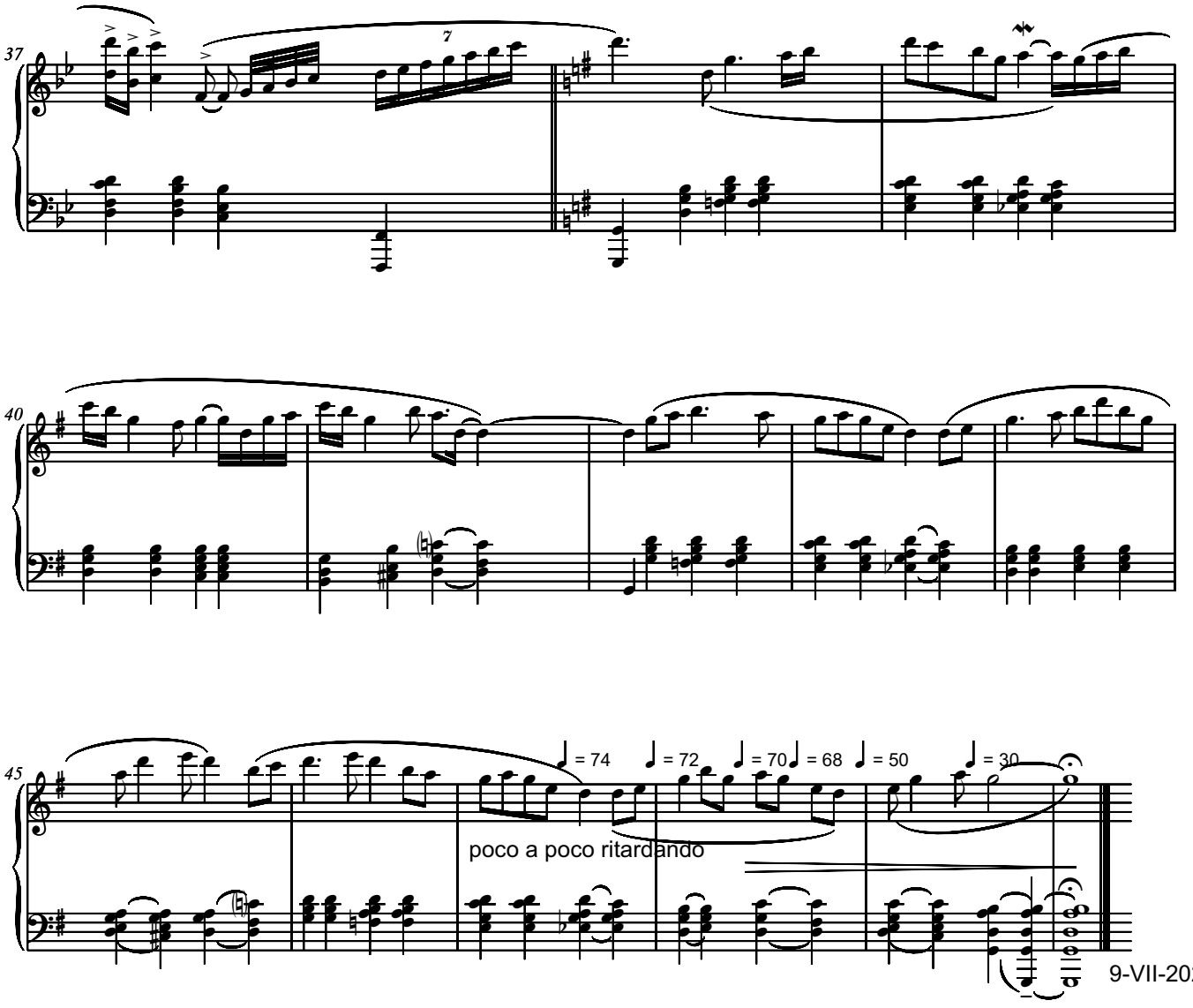
37
7
40
45
♩ = 74
♩ = 72
♩ = 70
♩ = 68
♩ = 50
♩ = 30
poco a poco ritardando
9-VII-2021

Dedicated to Susan and Richard McClellan,
and to Ms Sallie Eriksson Webb

SONGS OF THE MORMON TRAIL
for Piano
11

Prayer

Serban Nichifor

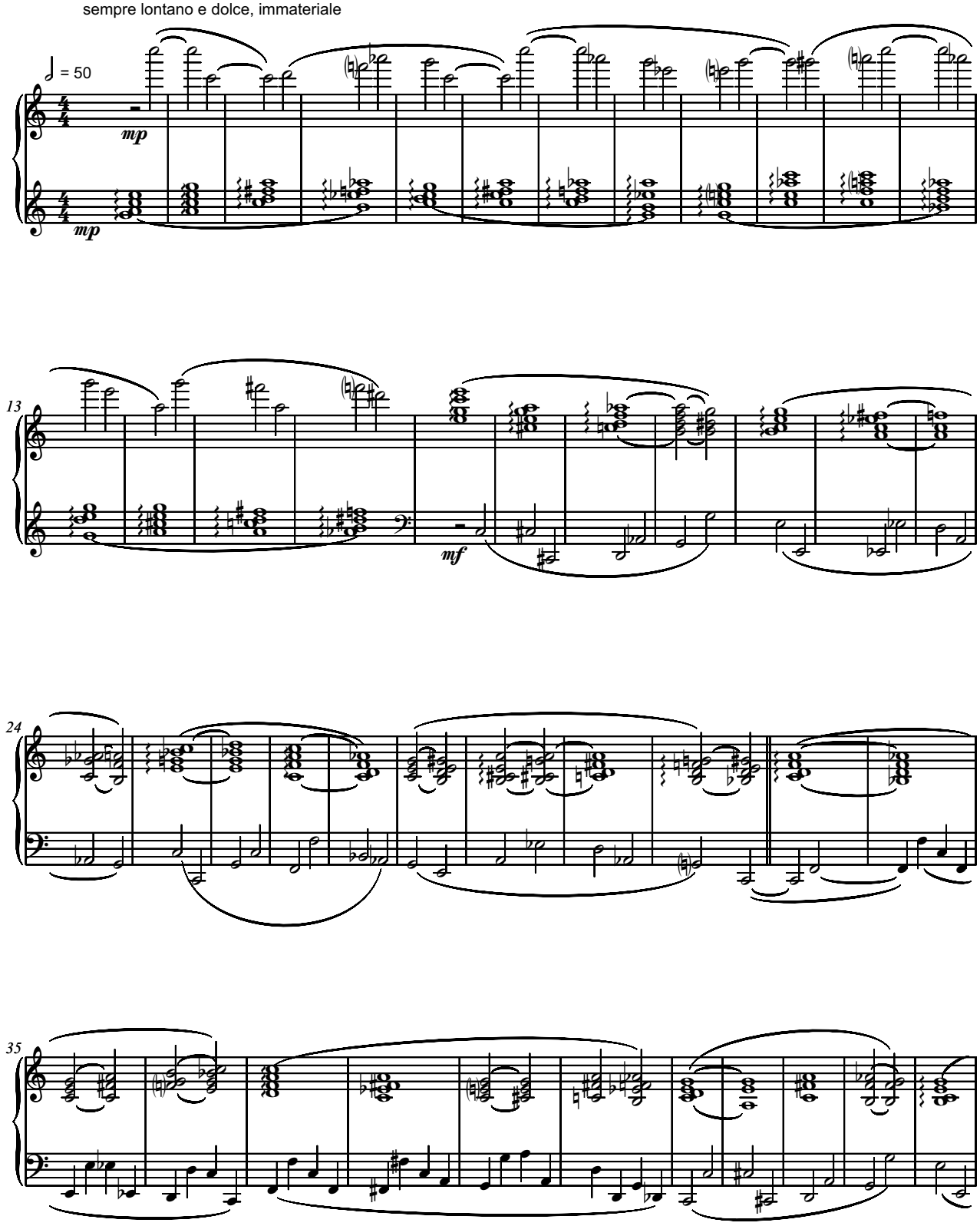

Copyright © 2021 by Serban Nichifor (SABAM, UCMR-ADA)

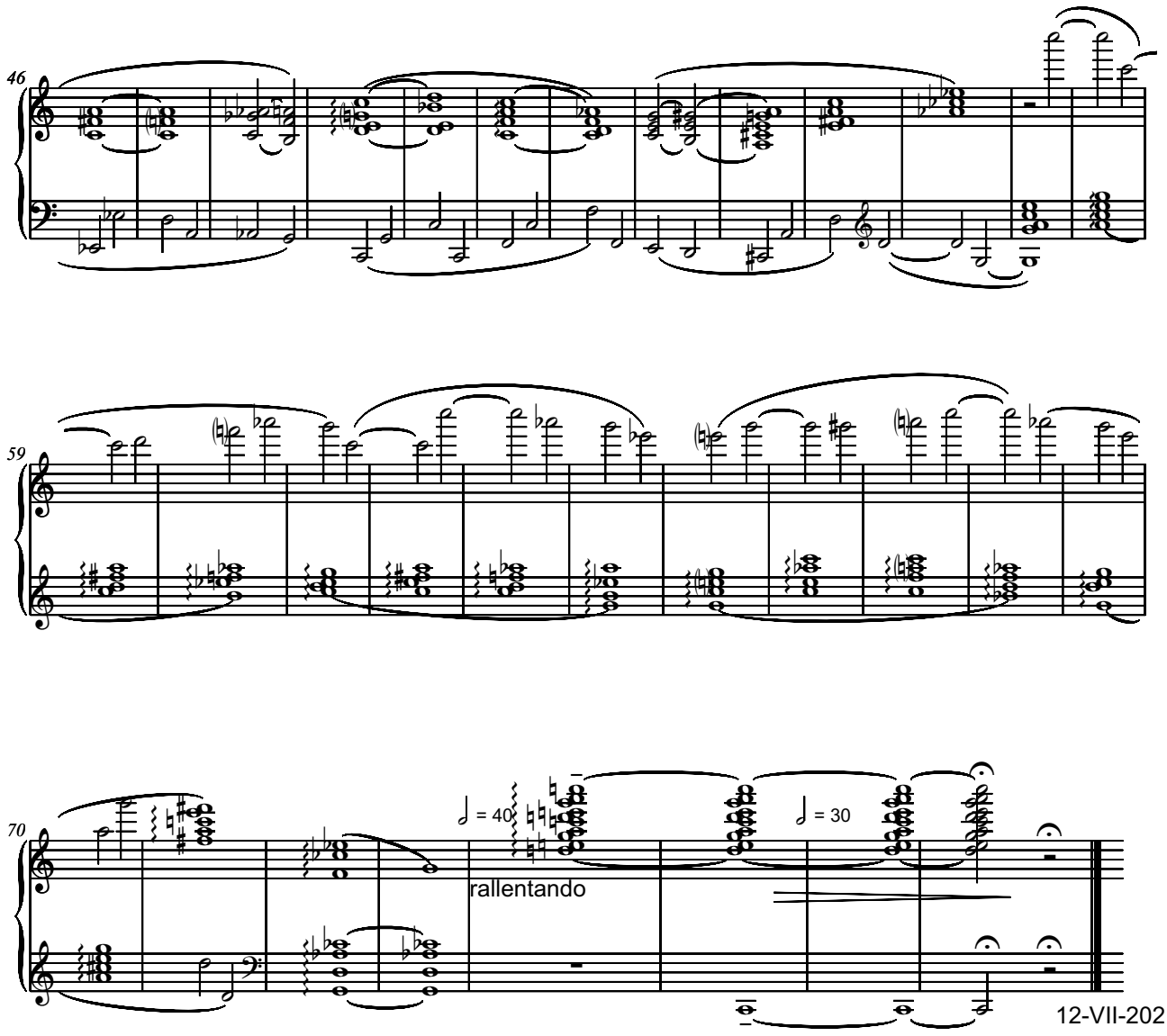

12-VII-2021

Dedicated to Susan and Richard McClellan,
and to Ms Sallie Eriksson Webb

SONGS OF THE MORMON TRAIL
for Piano
12

Joyful

Serban Nichifor

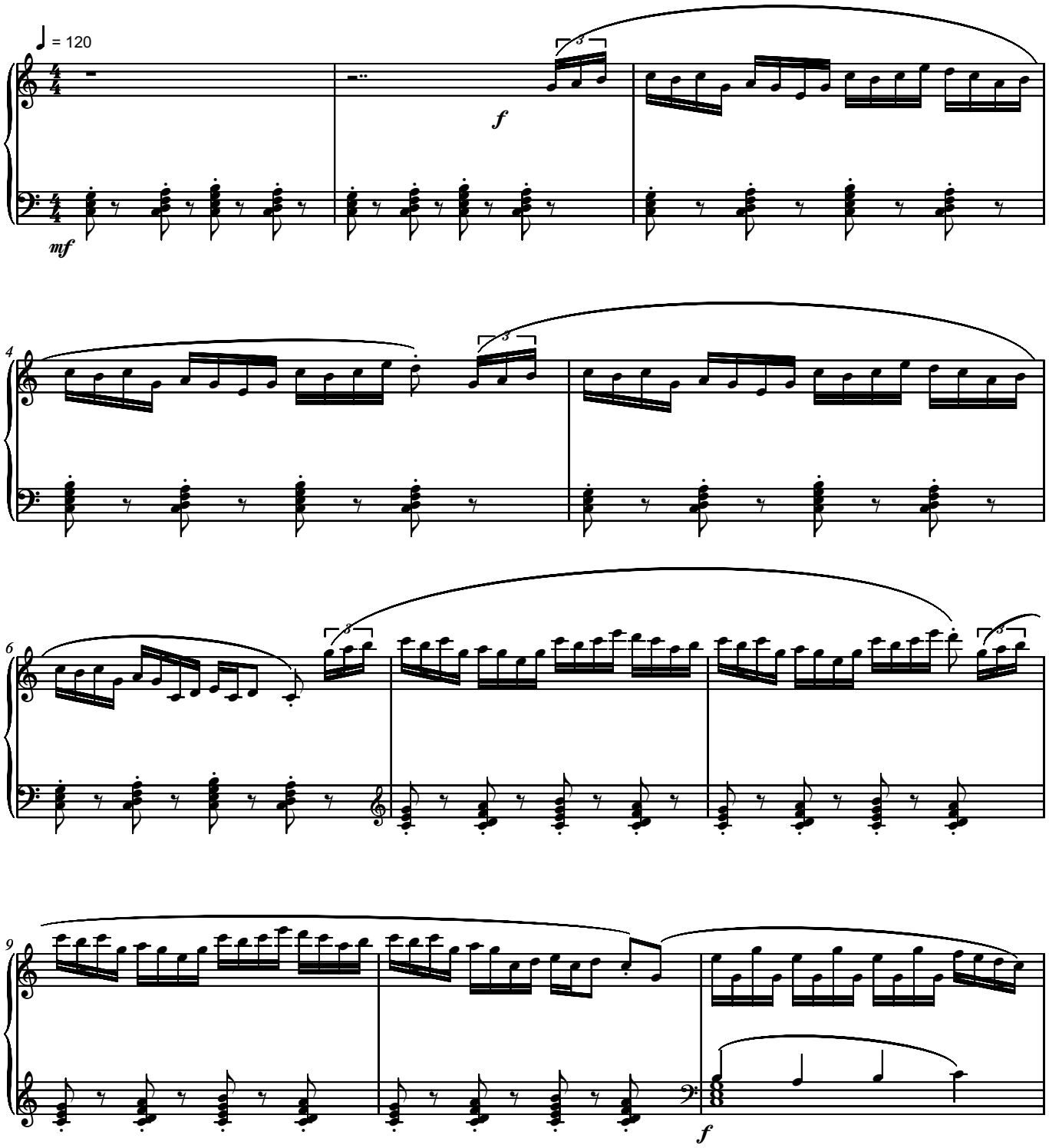

Copyright © 2021 by Serban Nichifor (SABAM, UCMR-ADA)

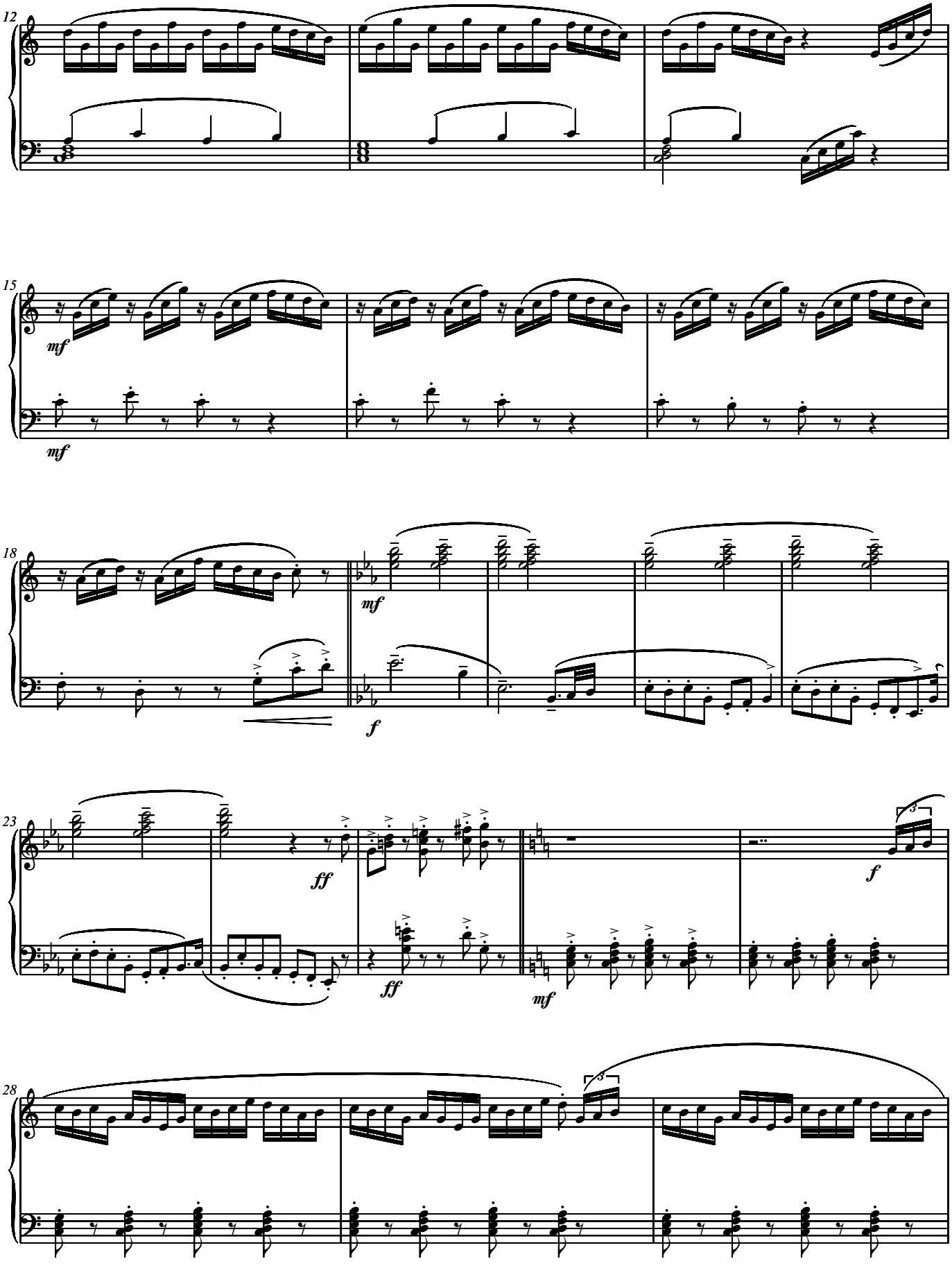
12
15
mf
mf
18
mf
f
23
ff
ff
mf
f
28

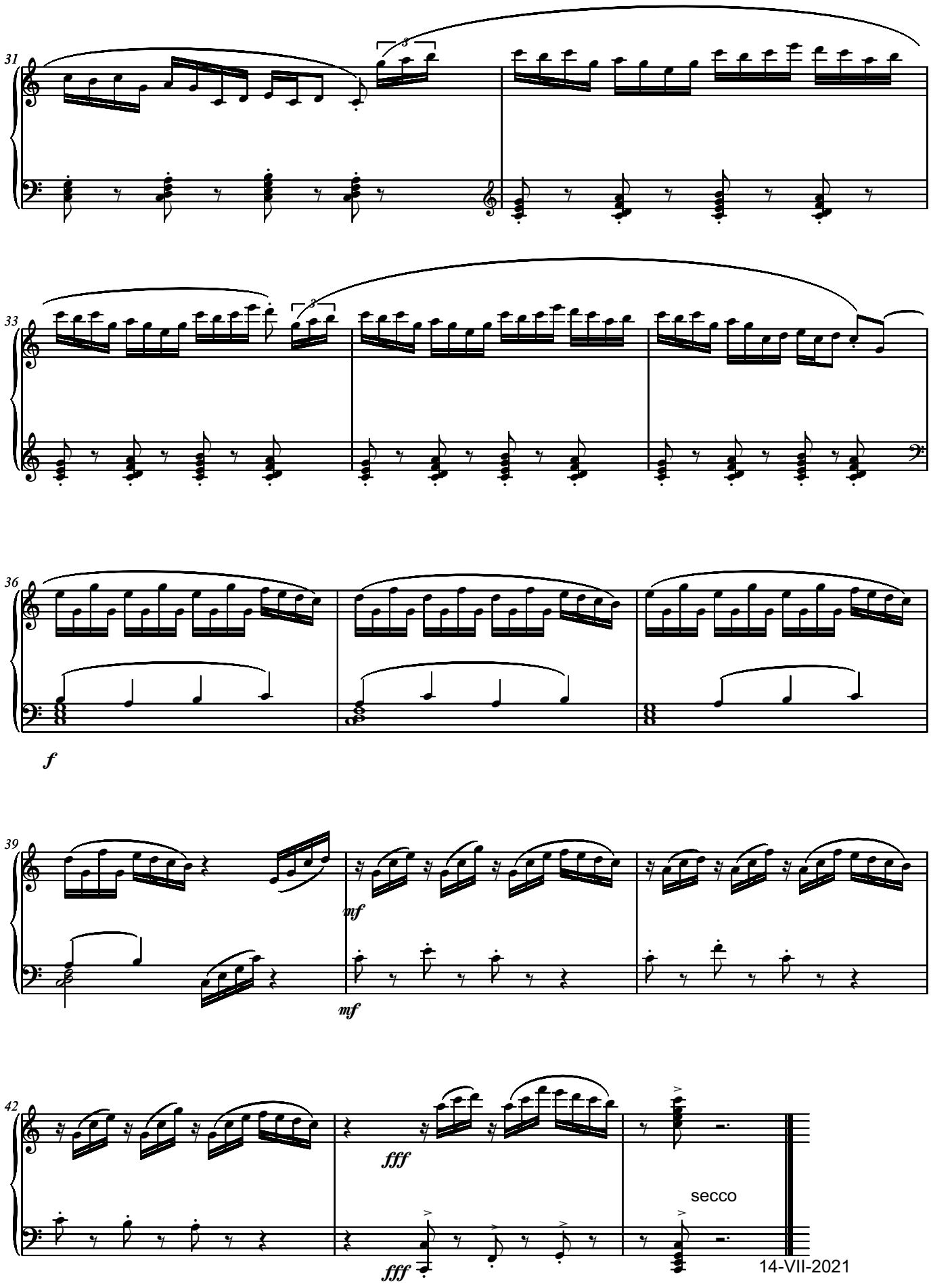

14-VII-2021

Dedicated to Susan and Richard McClellan,
and to Ms Sallie Eriksson Webb

SONGS OF THE MORMON TRAIL
for Piano

Ballad **13** Serban Nichifor

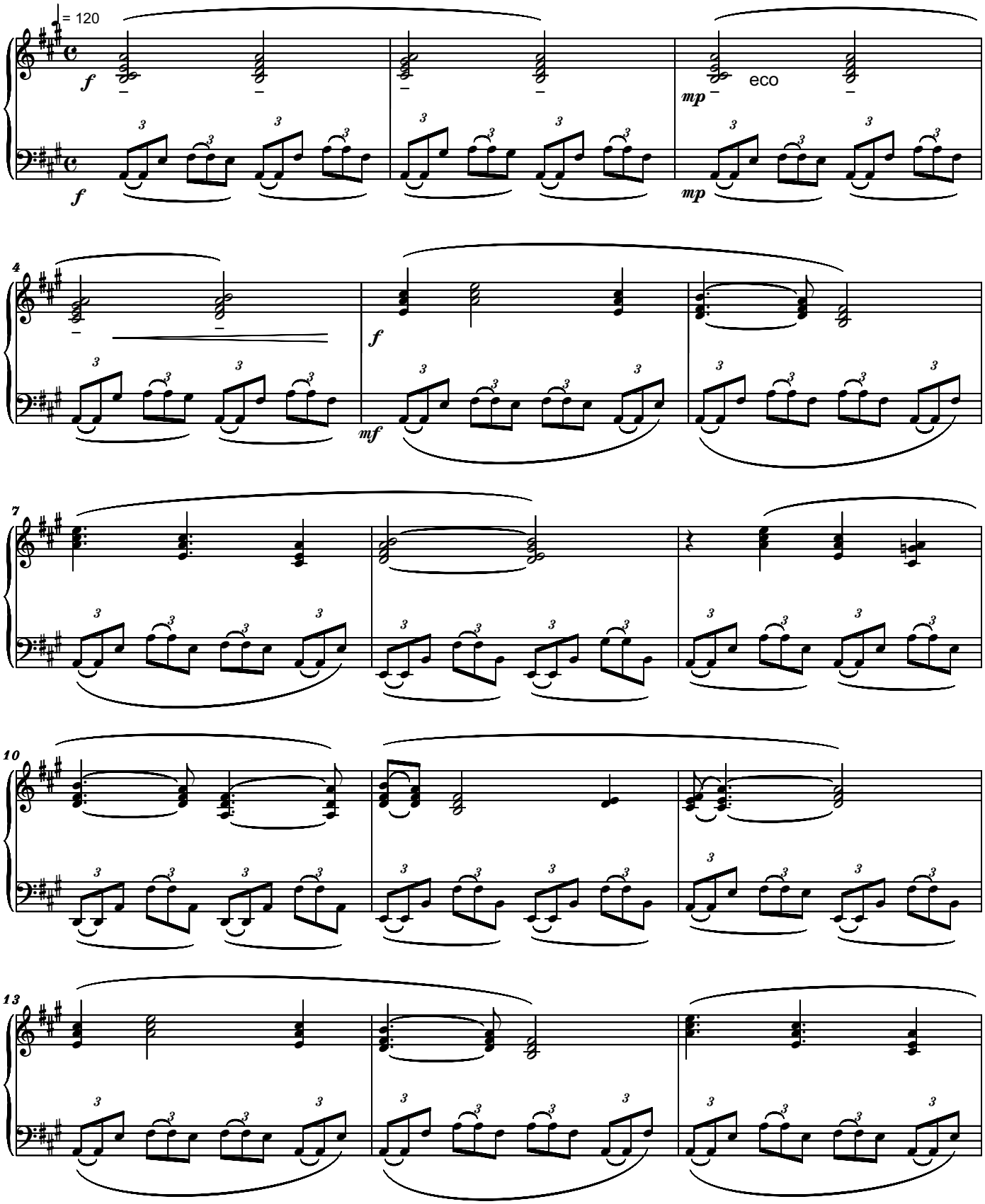

Copyright © 2021 by Serban Nichifor (SABAM, UCMR-ADA)

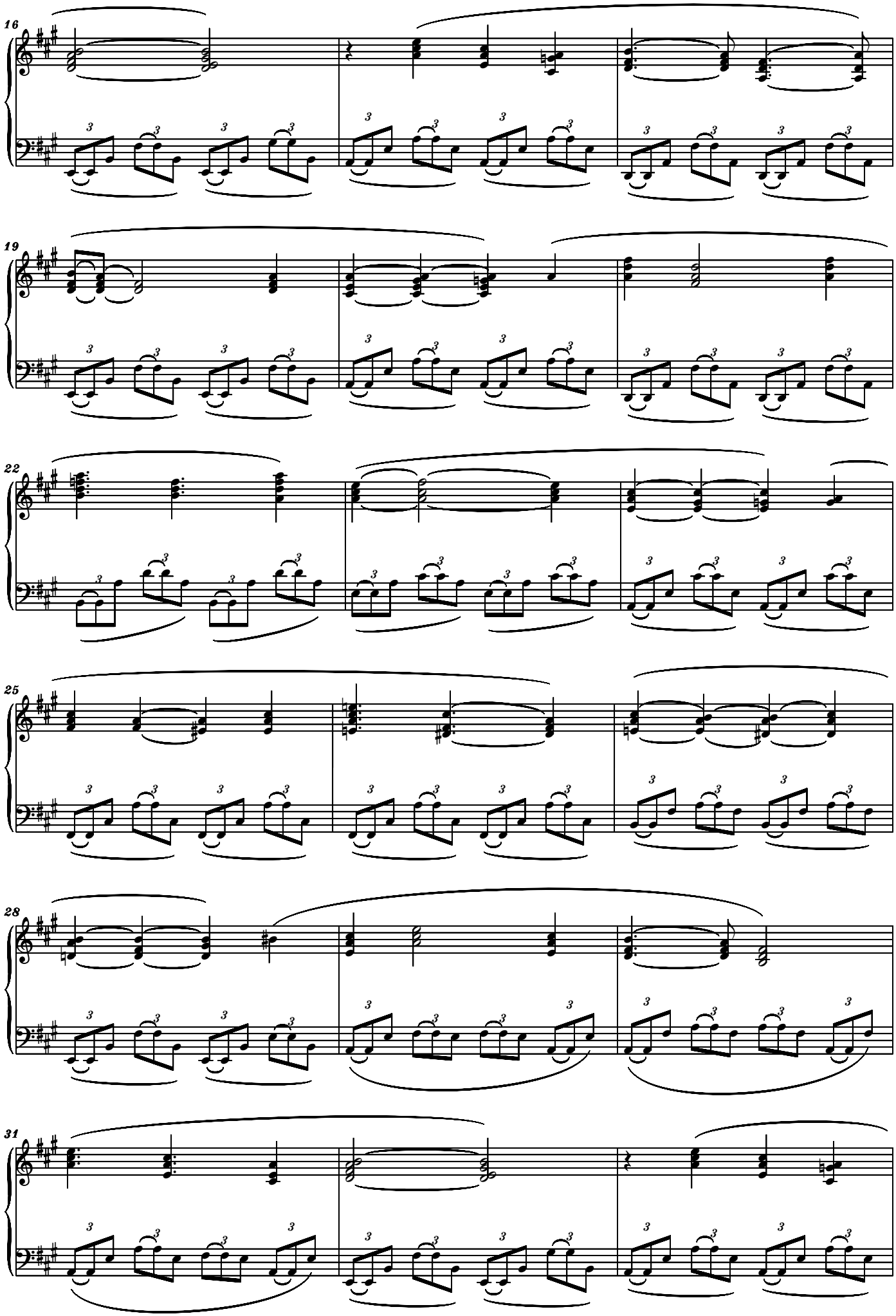
16
19
22
25
28
31

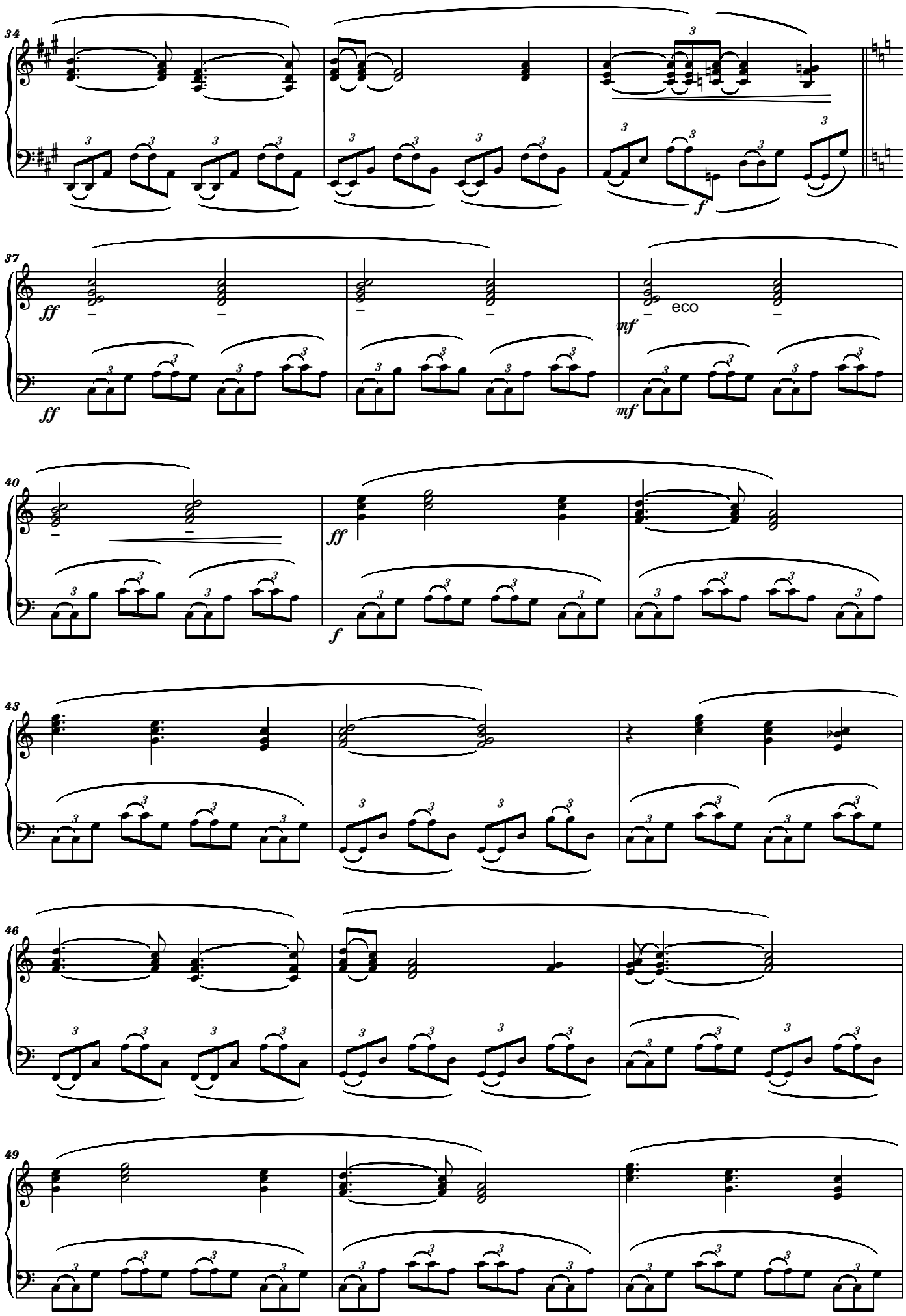
34
37
ff
ff
mf
eco
mf
40
ff
f
43
46
49

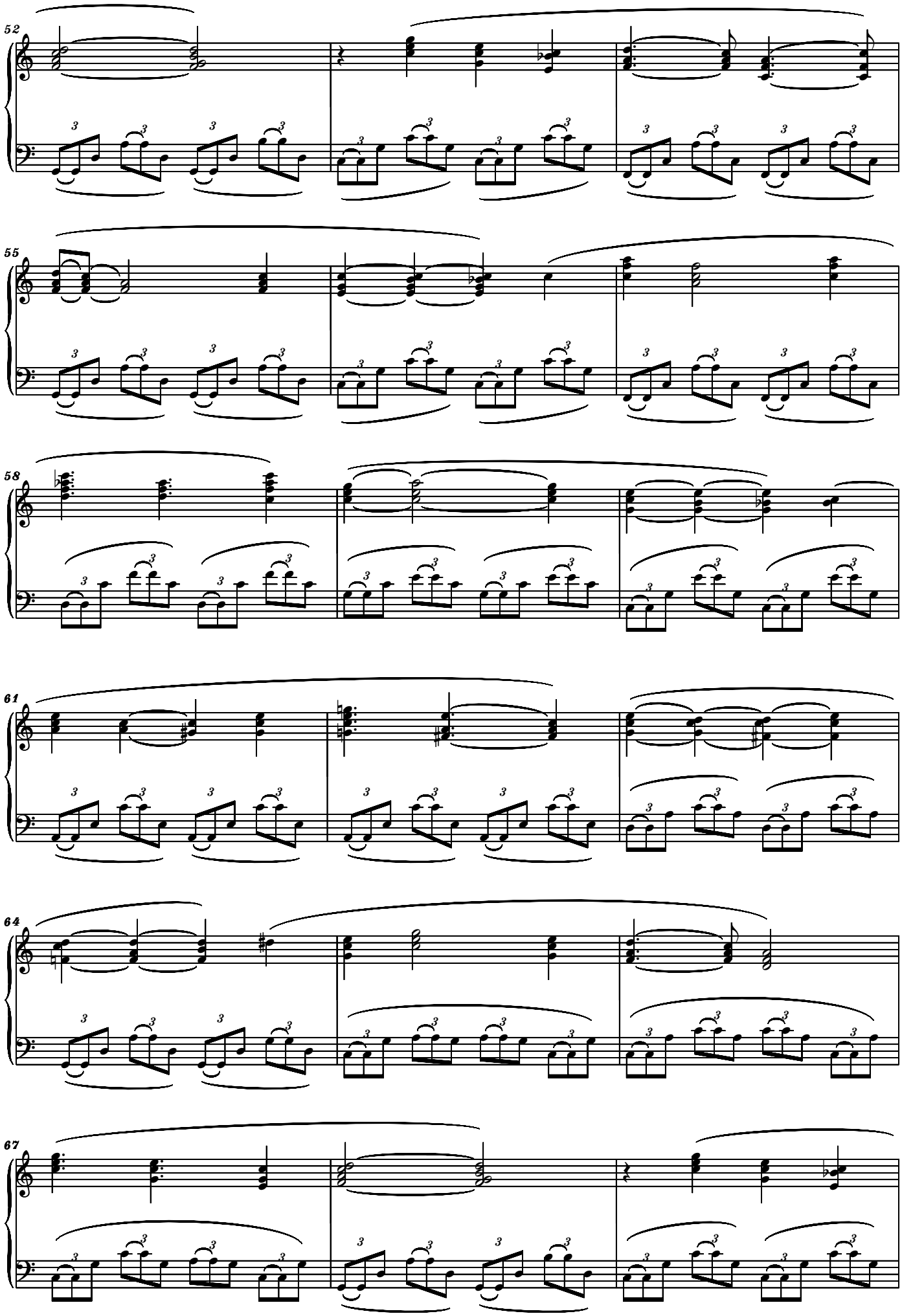
52
55
58
61
64
67

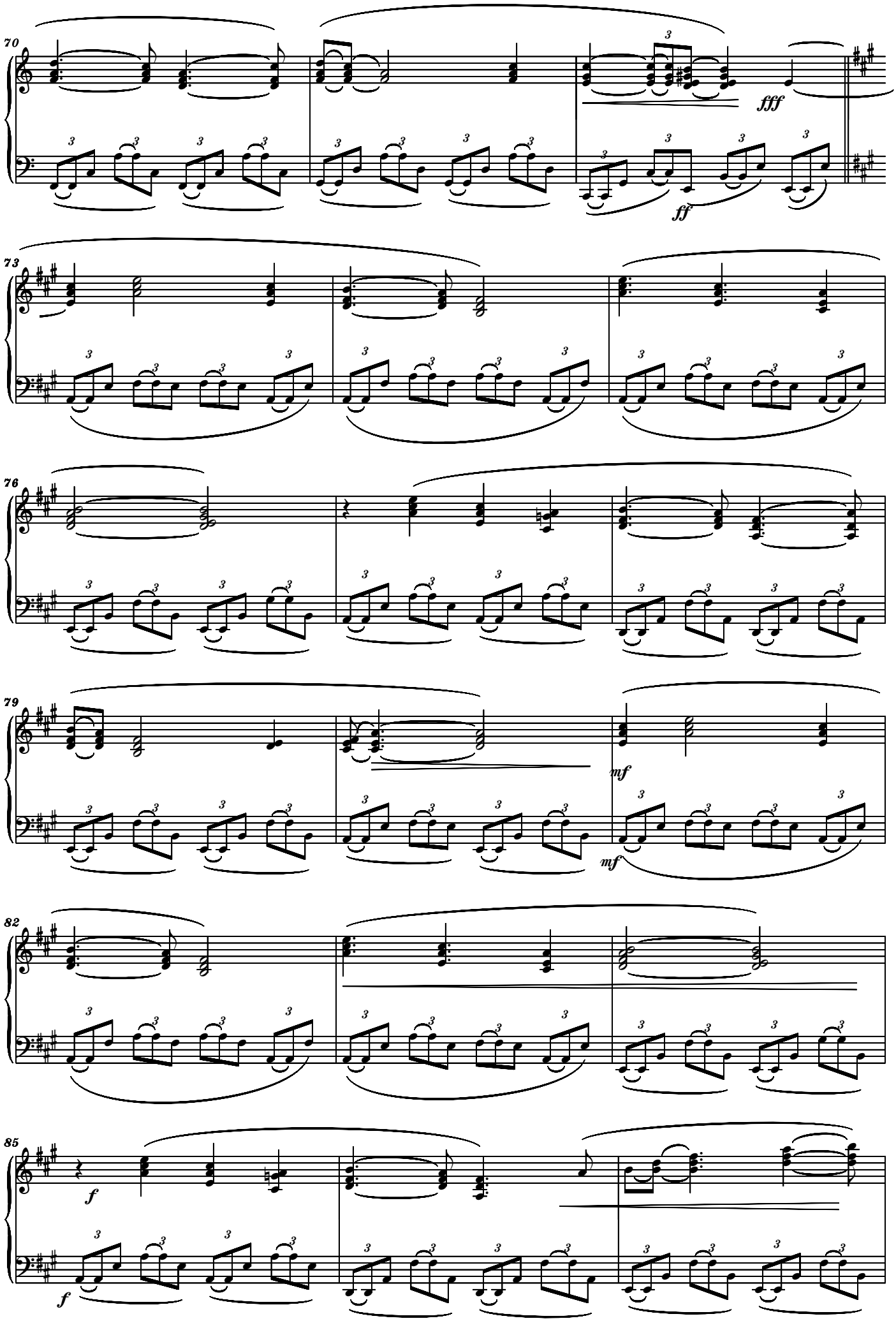
70
fff
ff
73
76
79
mf
mf
82
85
f
f

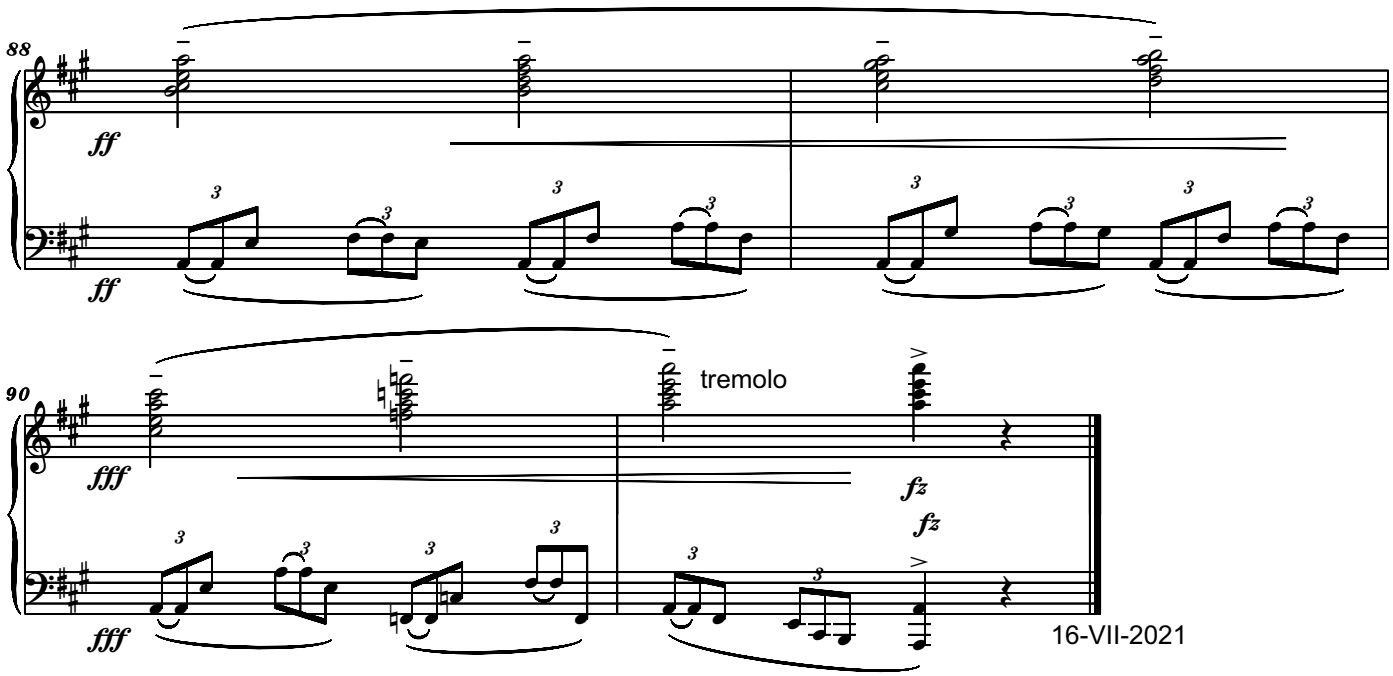

16-VII-2021

**Dedicated to Susan and Richard McClellan,
and to Ms Sallie Eriksson Webb**

SONGS OF THE MORMON TRAIL
for Piano
14

Prayerfully

Serban Nichifor

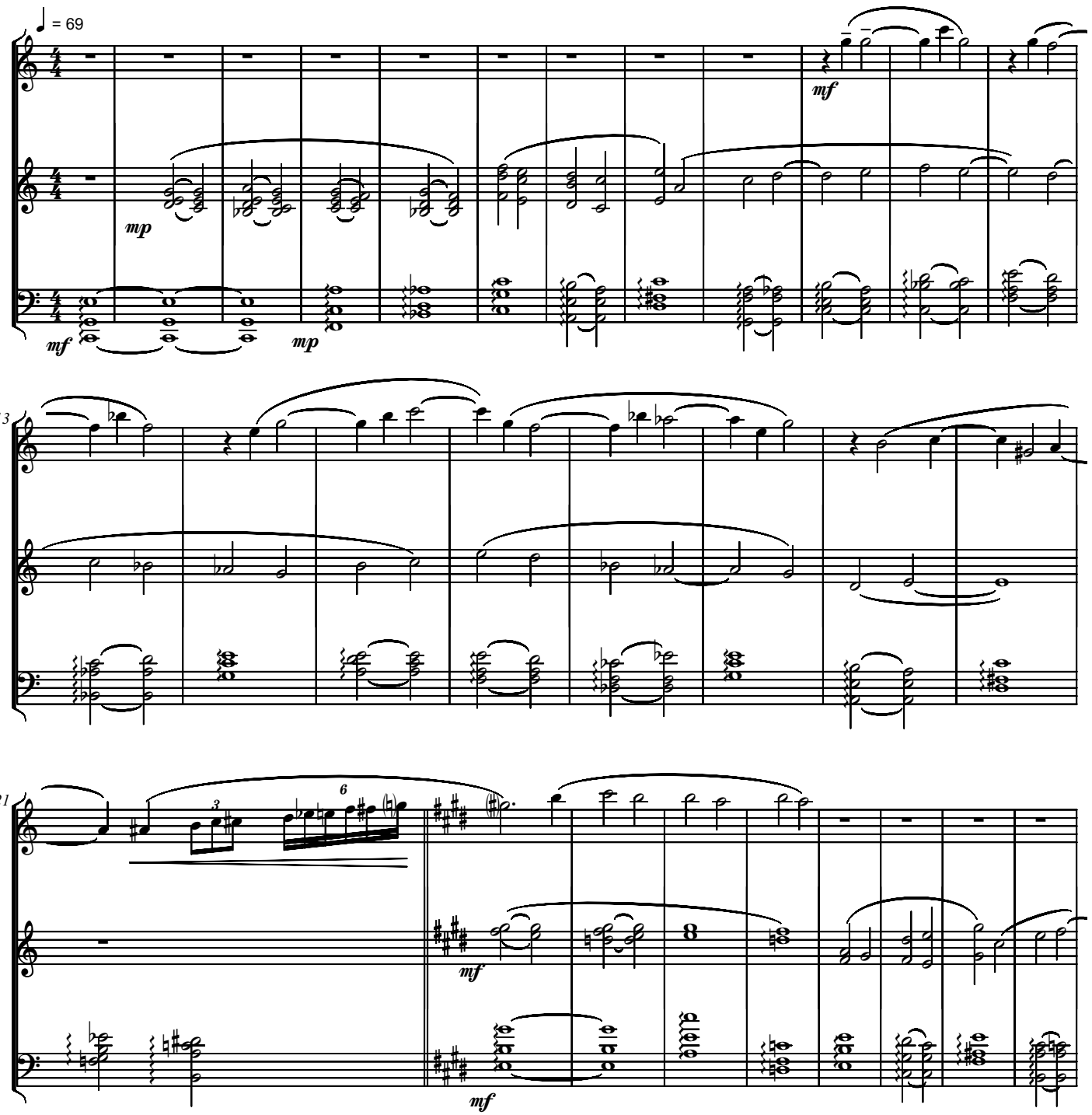

Copyright © 2021 by Serban Nichifor (SABAM, UCMR-ADA)

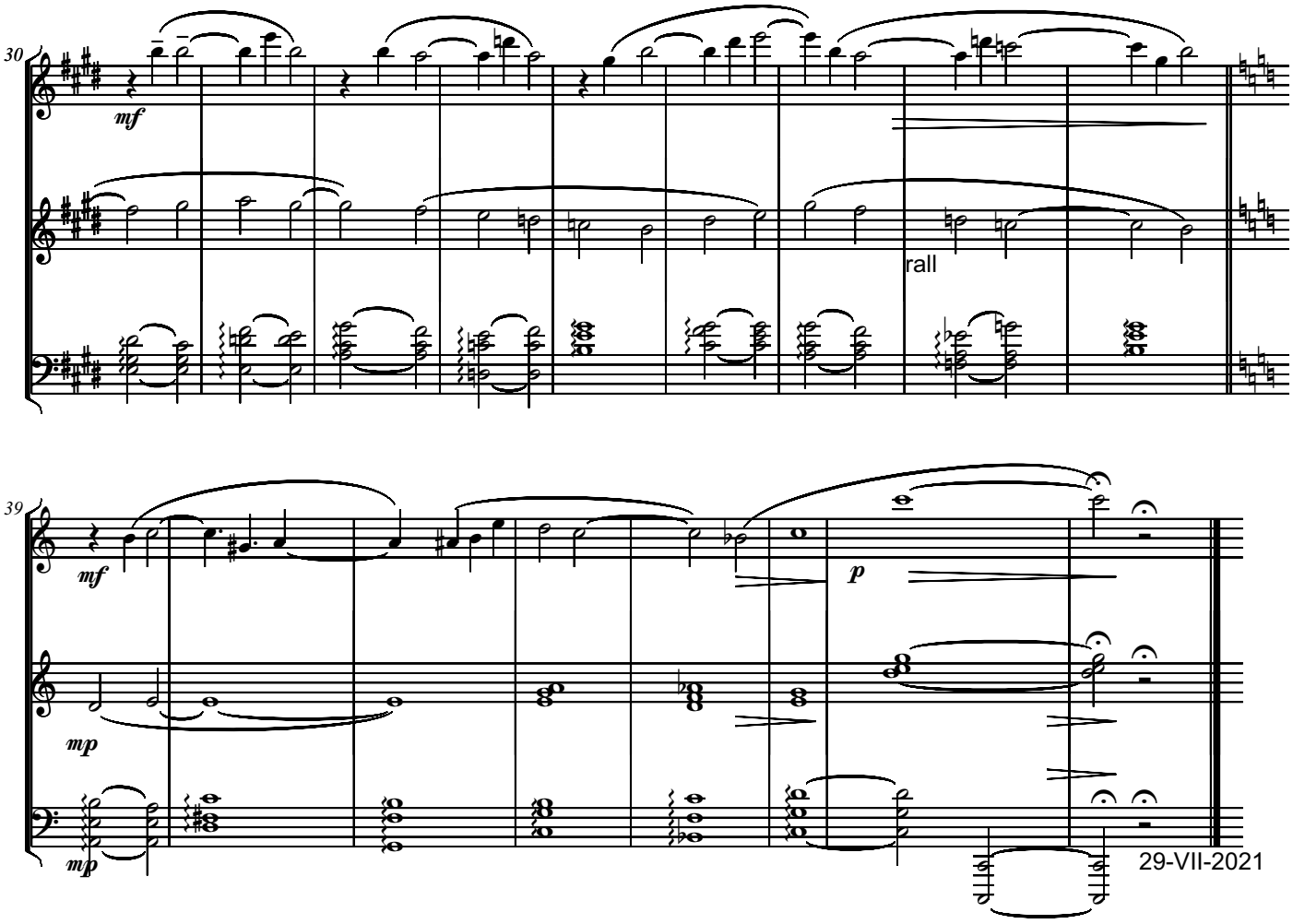
30
mf
rall
39
mf
mp
mp
p
29-VII-2021

Dedicated to Susan and Richard McClellan,
and to Ms Sallie Eriksson Webb

SONGS OF THE MORMON TRAIL
for Piano
15

Peacefully

Serban Nichifor

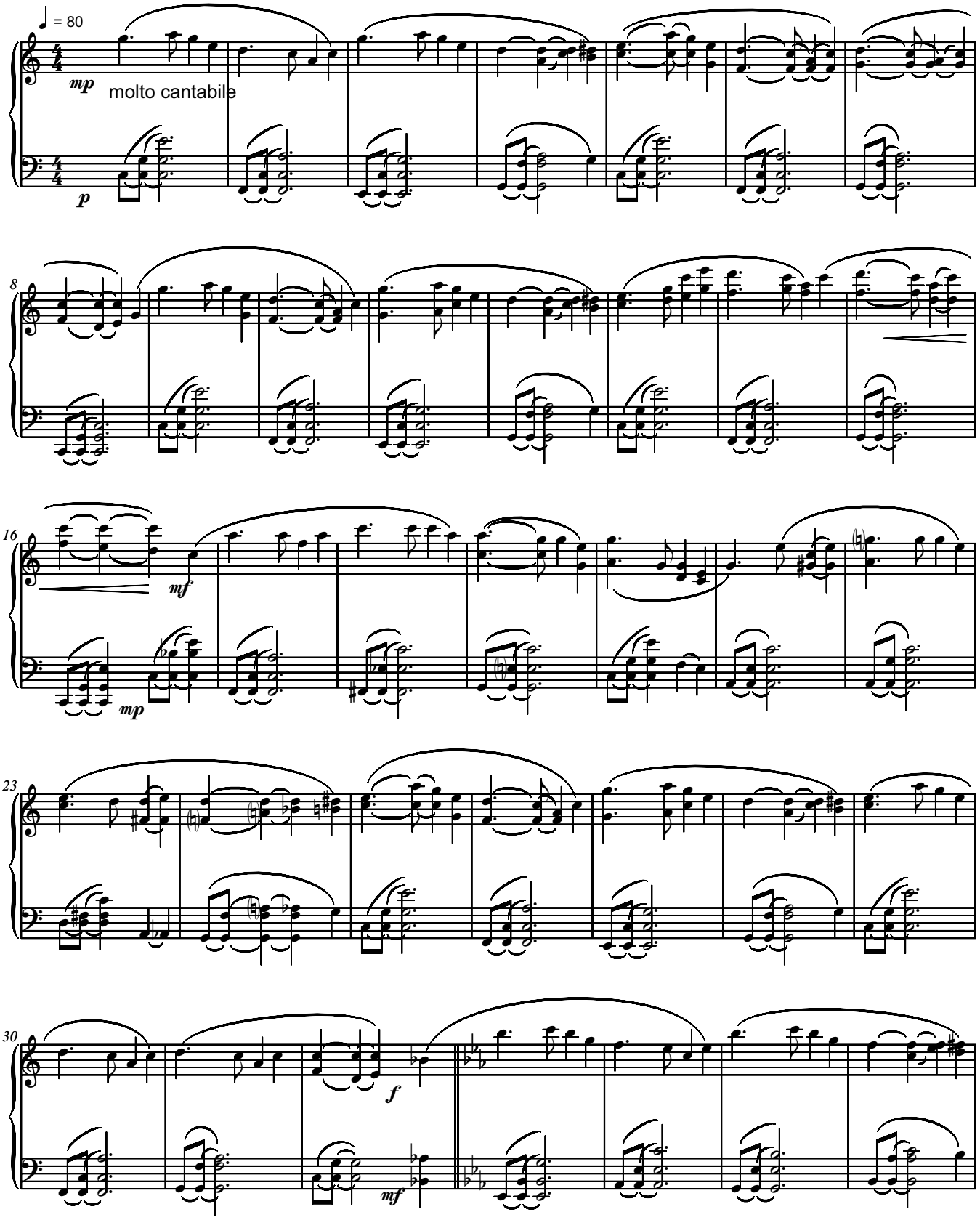

Copyright © 2021 by Serban Nichifor (SABAM, UCMR-ADA)

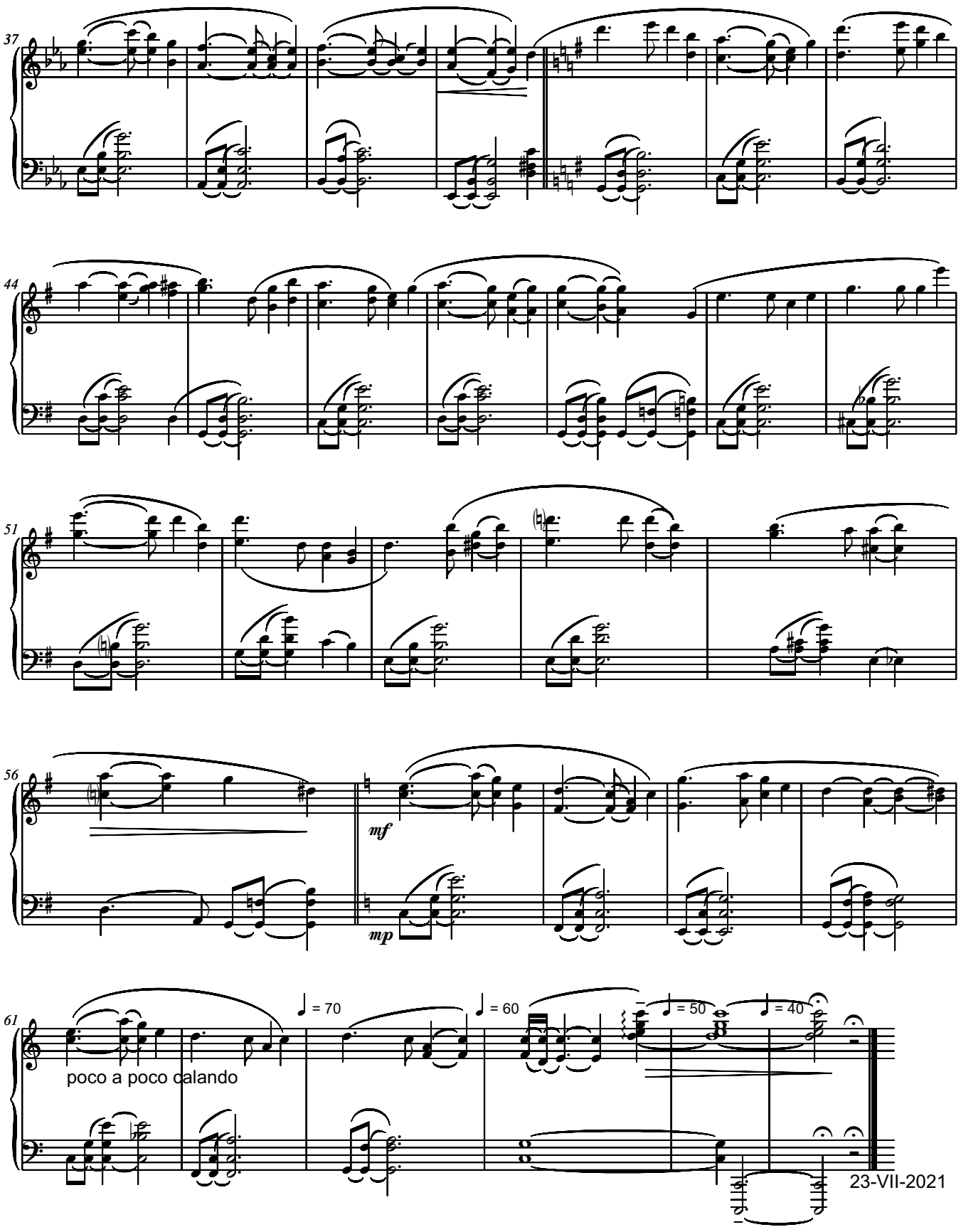
37
44
51
56
mf
mp
61
♩ = 70
♩ = 60
♩ = 50
♩ = 40
poco a poco calando
23-VII-2021

Dedicated to Susan and Richard McClellan,
and to Ms Sallie Eriksson Webb

SONGS OF THE MORMON TRAIL
for Piano
16

Blues, with Swing

Serban Nichifor

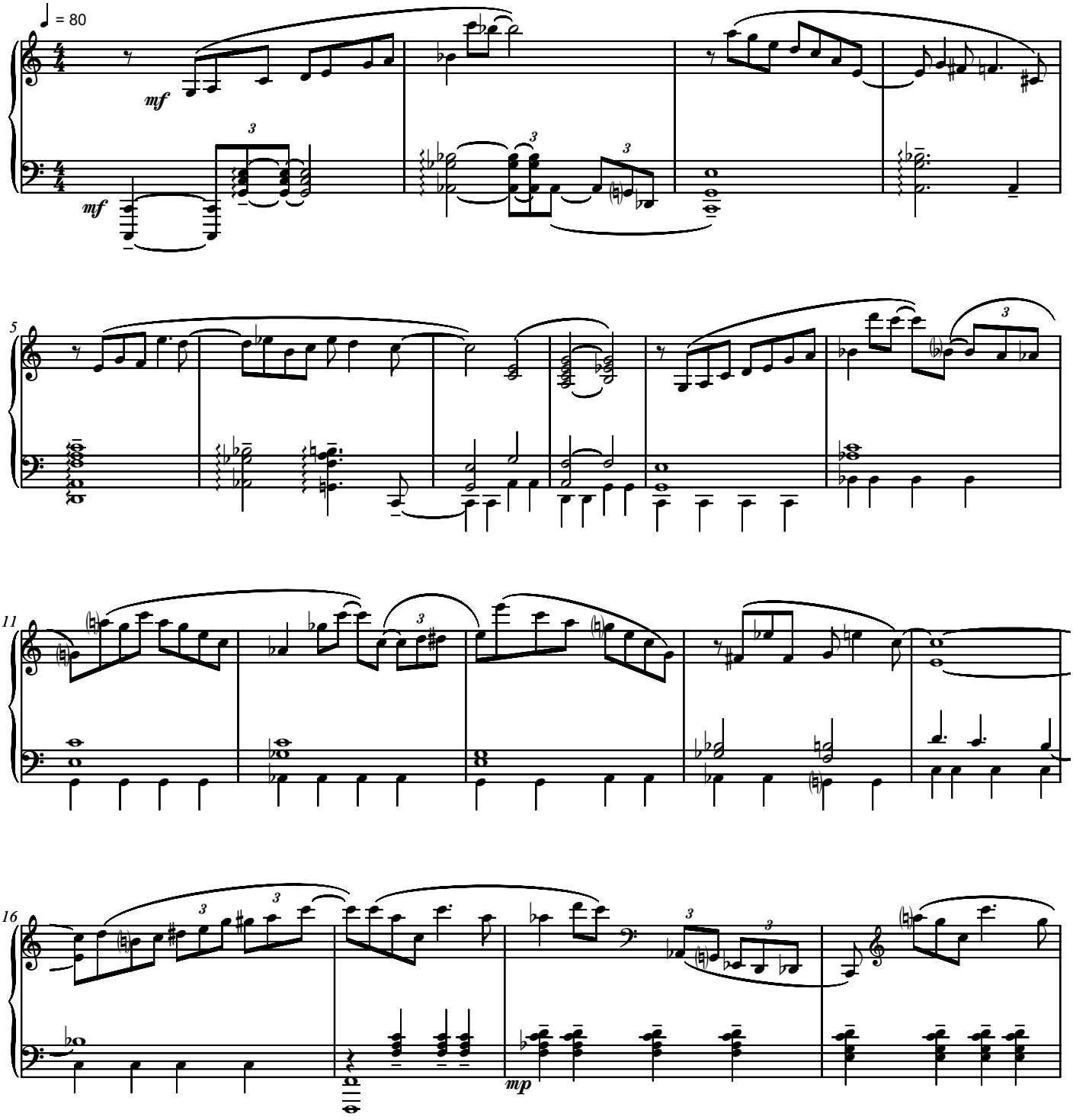

Copyright © 2021 by Serban Nichifor (SABAM, UCMR-ADA)

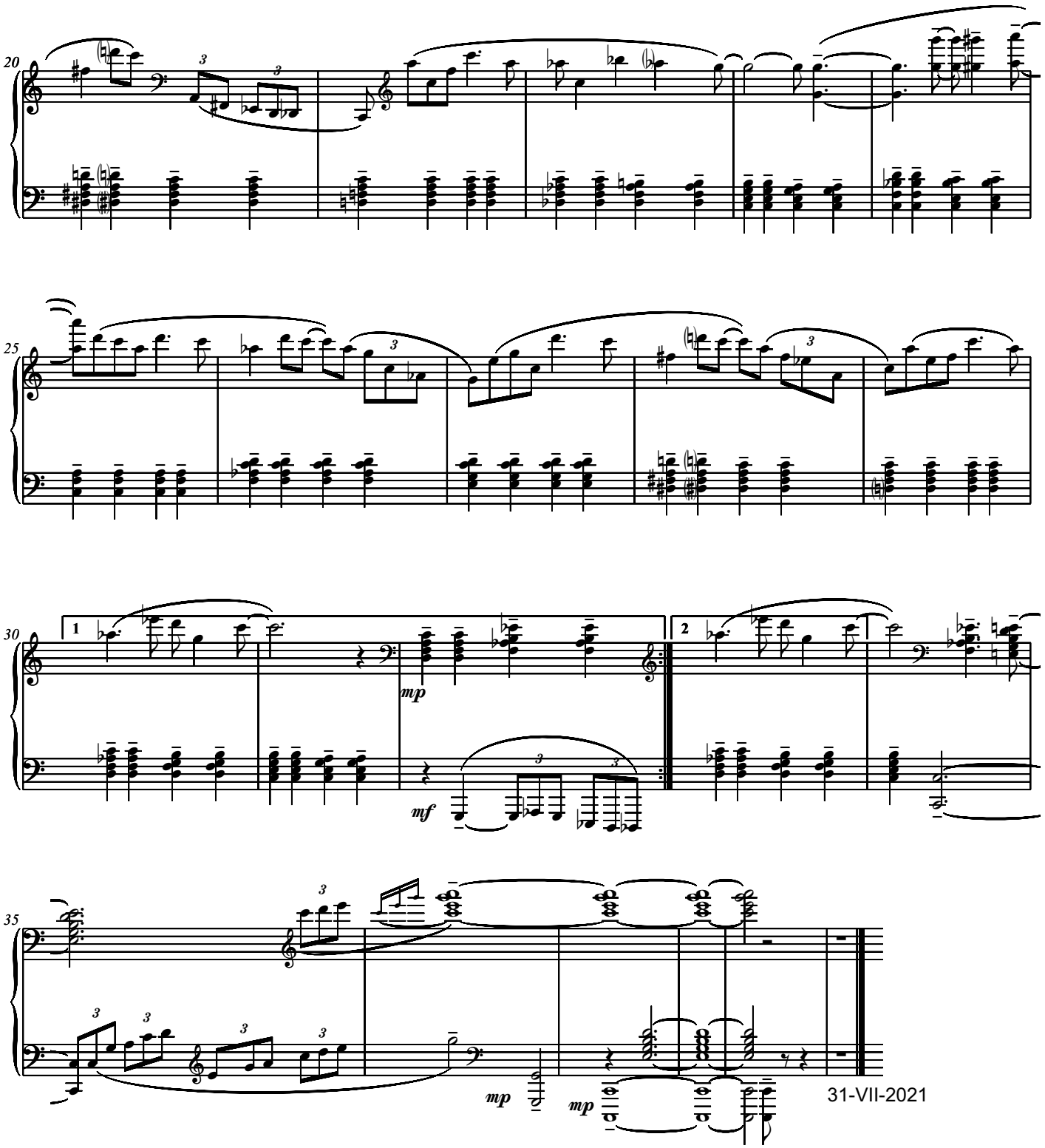
20
25
30
1
2
mp
mf
35
mp
mp
31-VII-2021

Dedicated to Susan and Richard McClellan,
and to Ms Sallie Eriksson Webb

SONGS OF THE MORMON TRAIL
for Piano
17

Marching Band

Serban Nichifor

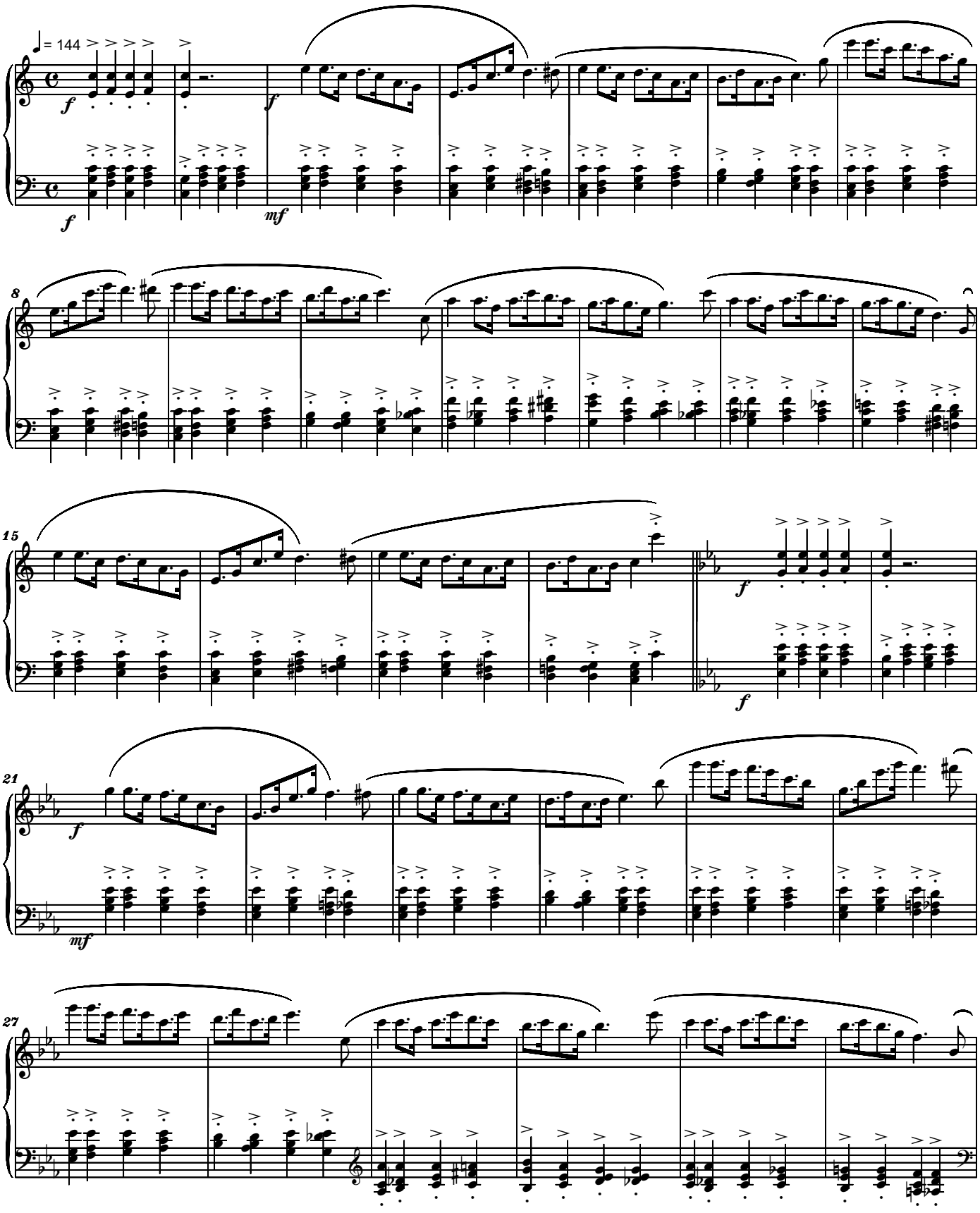

Copyright © 2021 by Serban Nichifor (SABAM, UCMR-ADA)

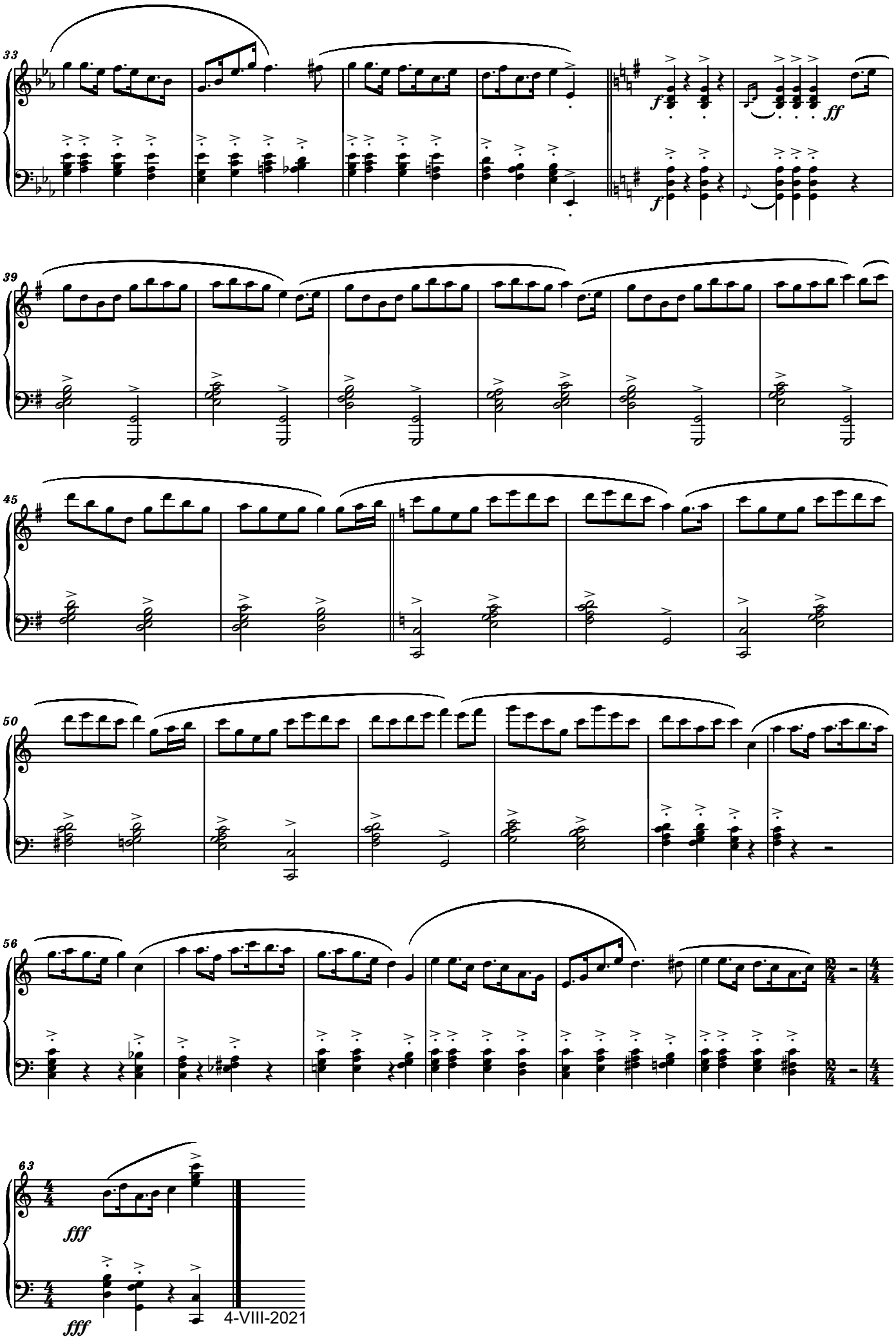
33
39
45
50
56
63
f
ff
fff
fff
4-VIII-2021

Dedicated to Susan and Richard McClellan,
and to Ms Sallie Eriksson Webb

SONGS OF THE MORMON TRAIL
for Piano
18

Prayerfully

Serban Nichifor

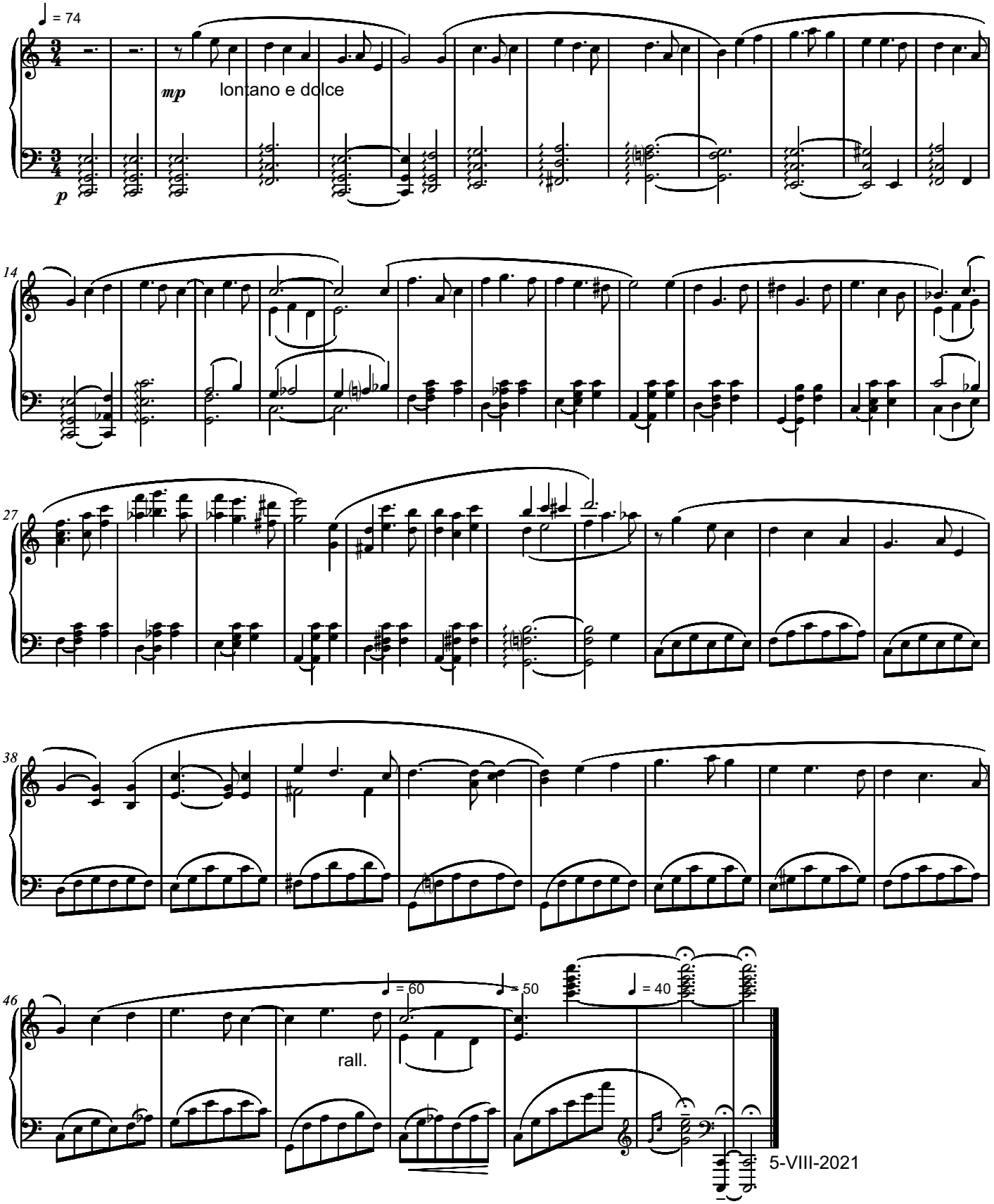

5-VIII-2021

Copyright © 2021 by Serban Nichifor (SABAM, UCMR-ADA)

Dedicated to Susan and Richard McClellan,
and to Ms Sallie Eriksson Webb

SONGS OF THE MORMON TRAIL
for Piano

Fervently **19** Serban Nichifor

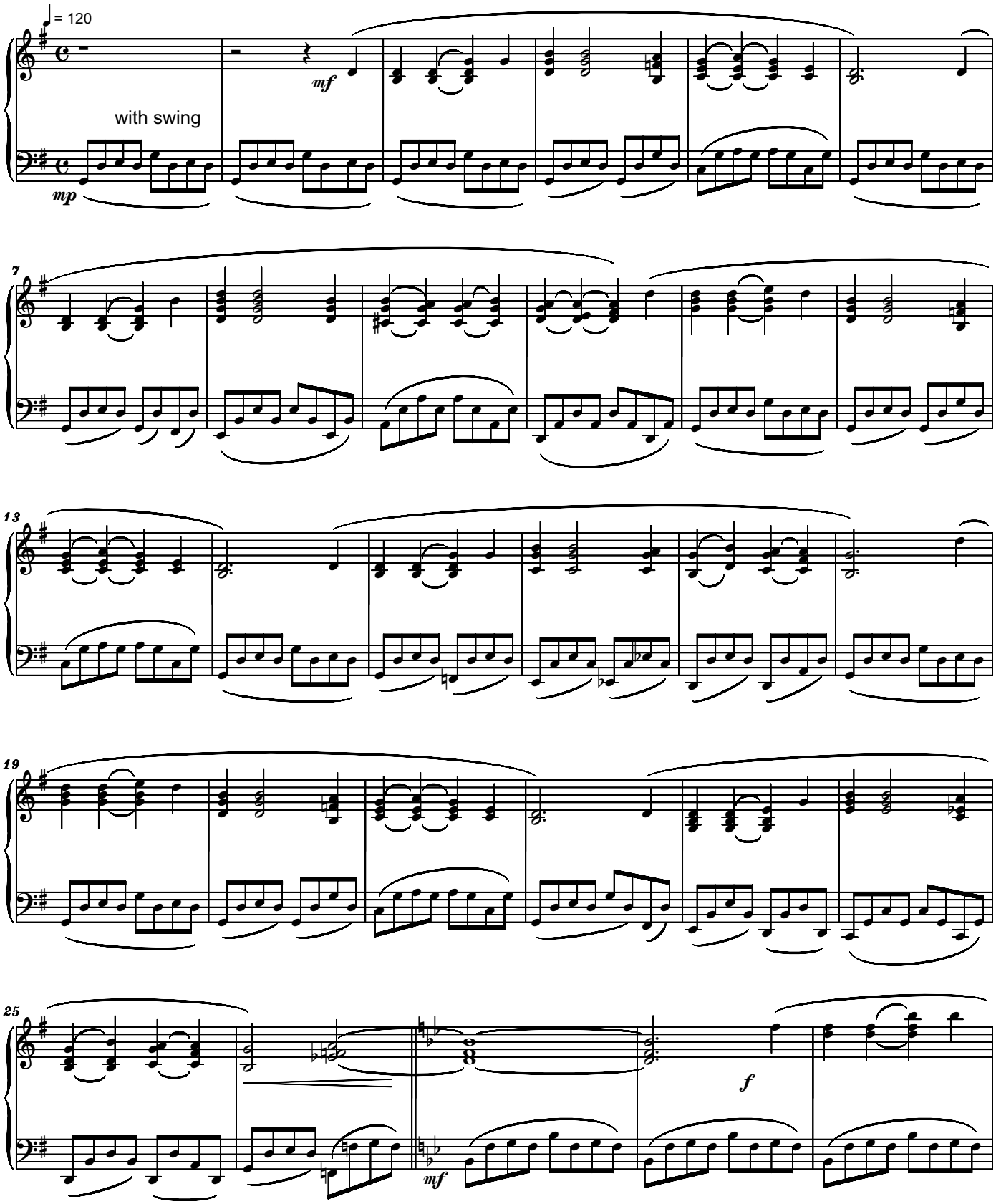

Copyright © 2021 by Serban Nichifor (SABAM, UCMR-ADA)

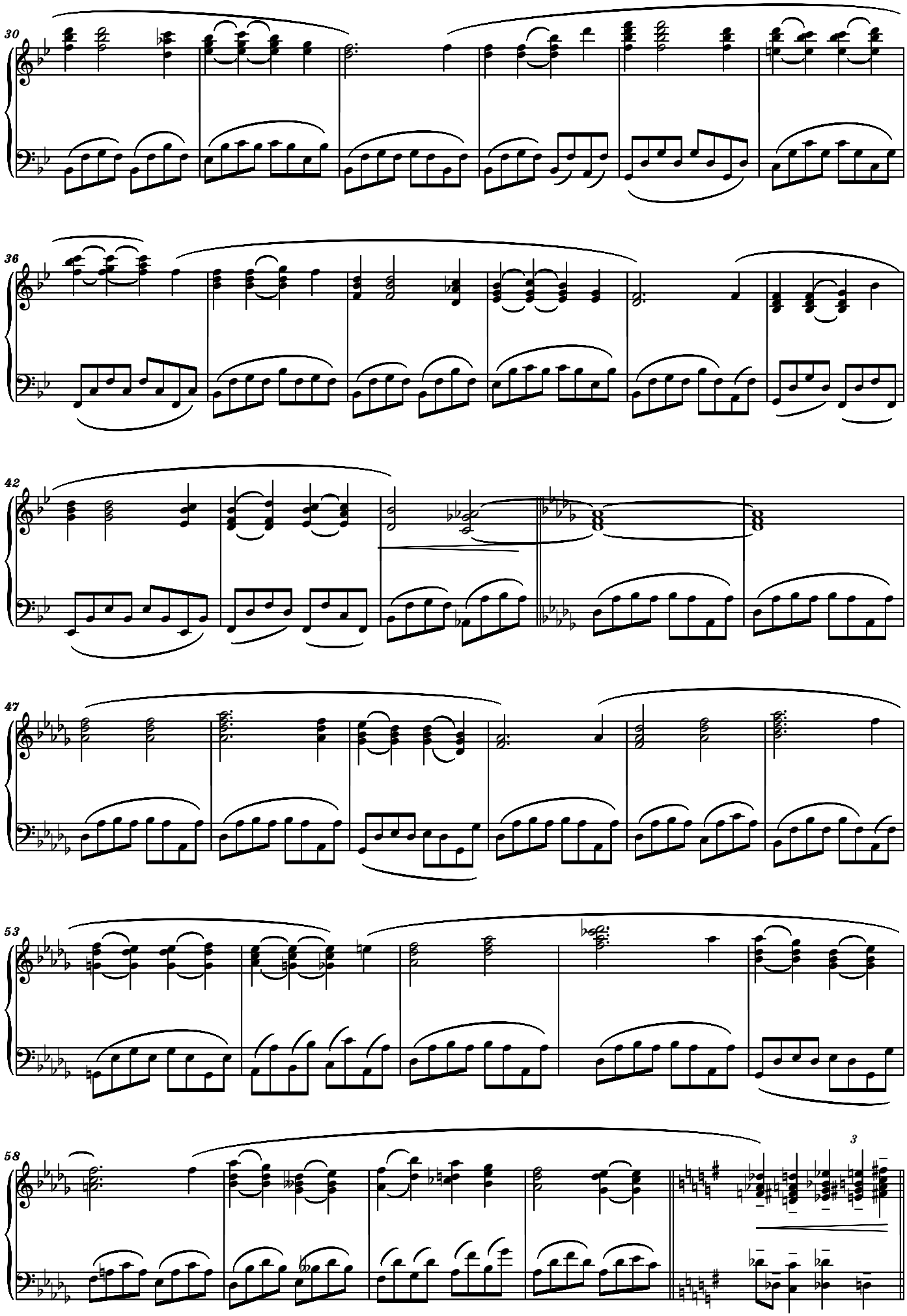
30
36
42
47
53
58
3

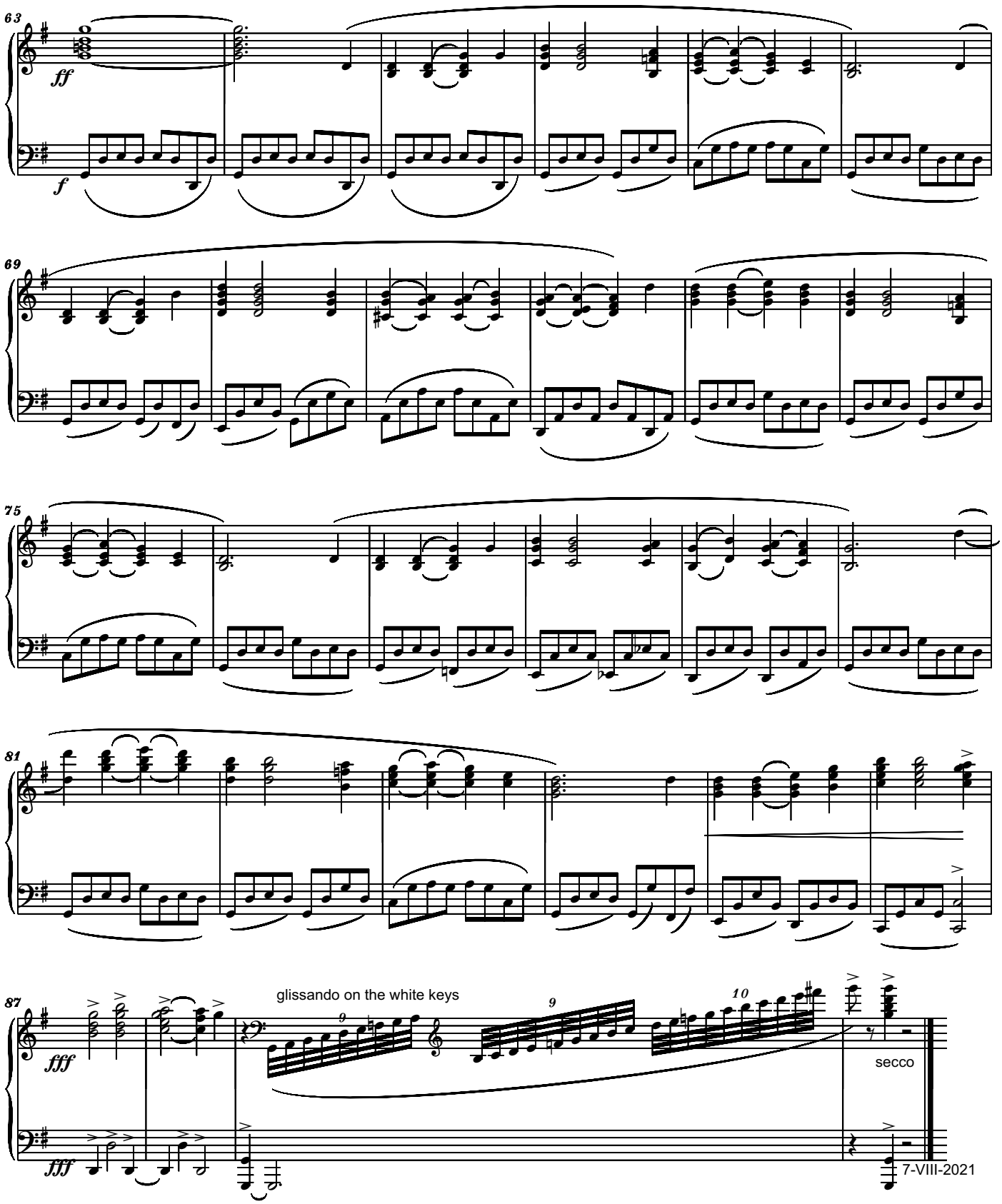
63
ff
f
69
75
81
87
fff
fff
glissando on the white keys
9
9
10
secco
7-VIII-2021

Dedicated to Susan and Richard McClellan,
and to Ms Sallie Eriksson Webb

SONGS OF THE MORMON TRAIL
for Piano
20

HAPPY BIRTHDAY SUE ! Serban Nichifor

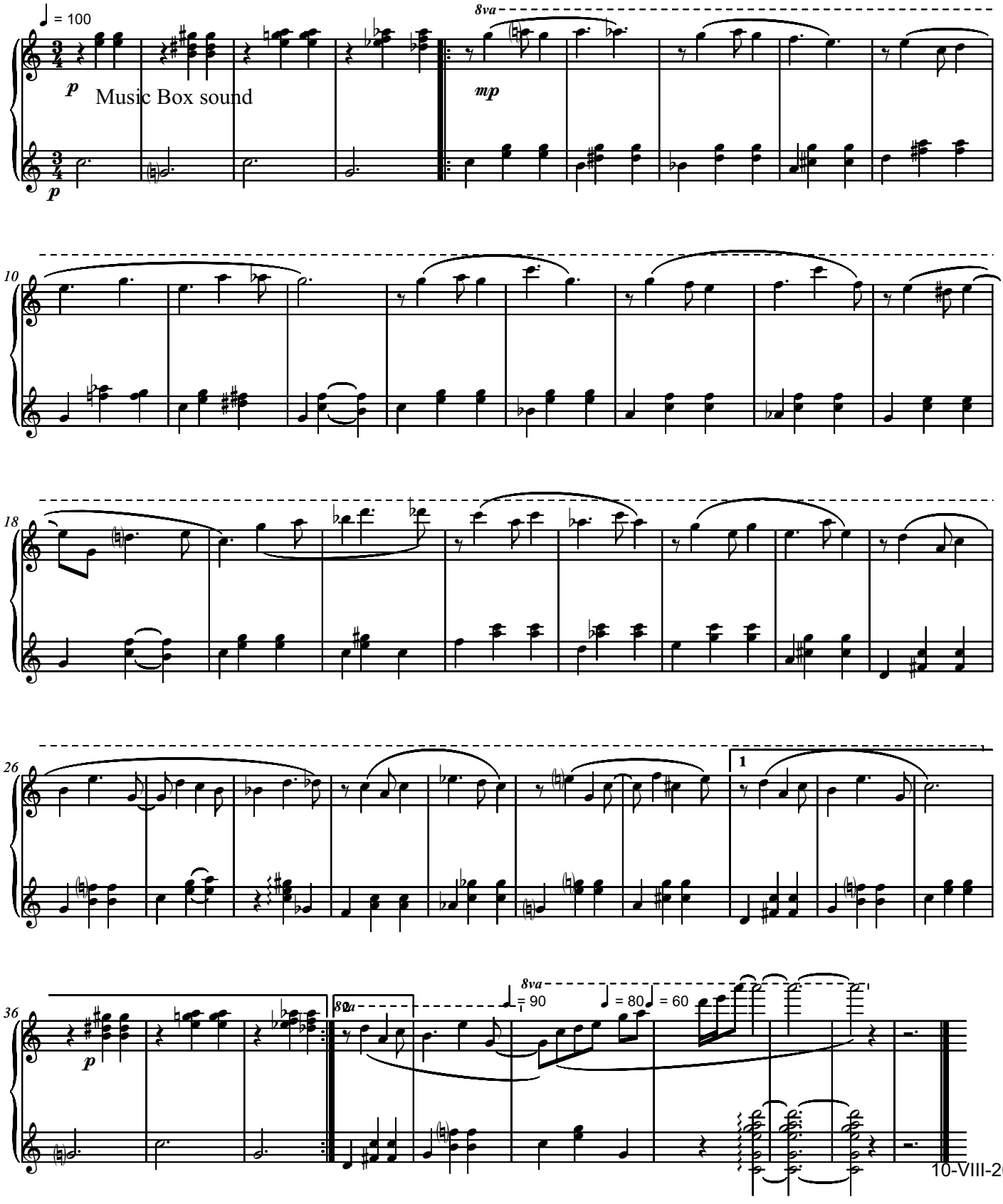

10-VIII-2021

Copyright © 2021 by Serban Nichifor (SABAM, UCMR-ADA)

Dedicated to Susan and Richard McClellan,
and to Ms Sallie Eriksson Webb

SONGS OF THE MORMON TRAIL
for Piano
21

With contemplation

Serban Nichifor

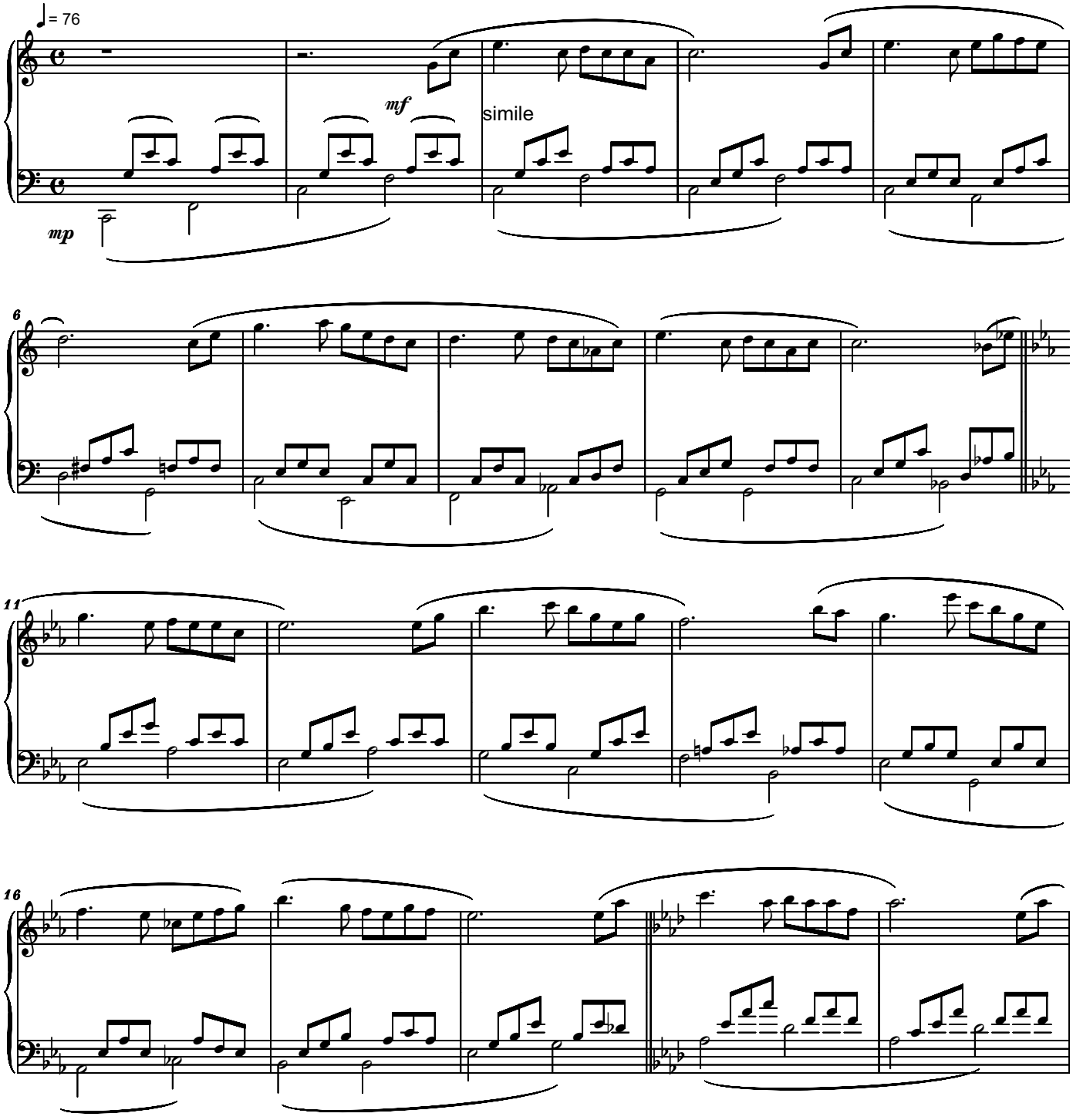

Copyright © 2021 by Serban Nichifor (SABAM, UCMR-ADA)

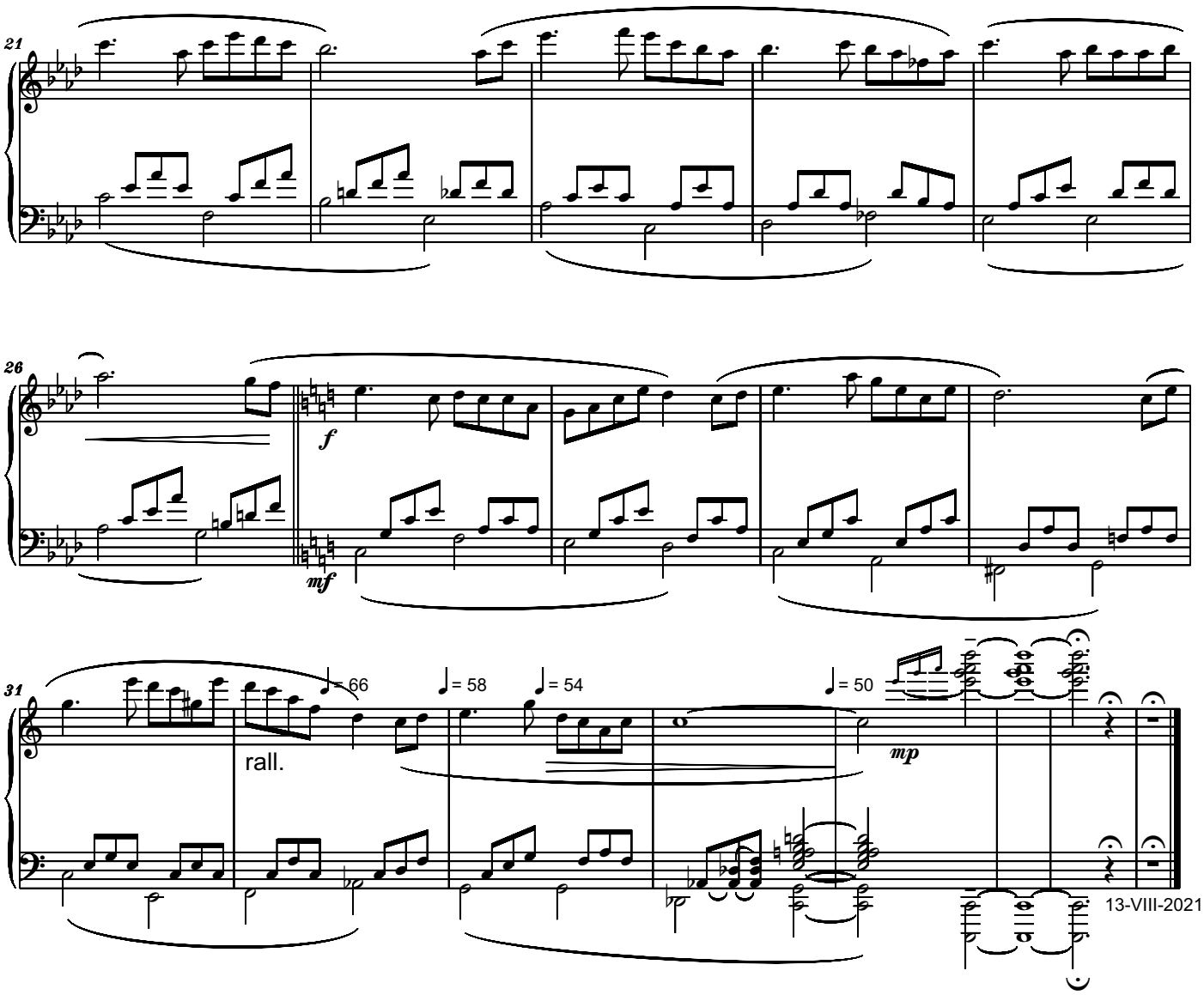
21
26
f
mf
31
♩= 66
♩= 58
♩= 54
♩= 50
rall.
mp
13-VIII-2021

Dedicated to Susan and Richard McClellan,
and to Ms Sallie Eriksson Webb

SONGS OF THE MORMON TRAIL
for Piano
22

Two-Step

Serban Nichifor

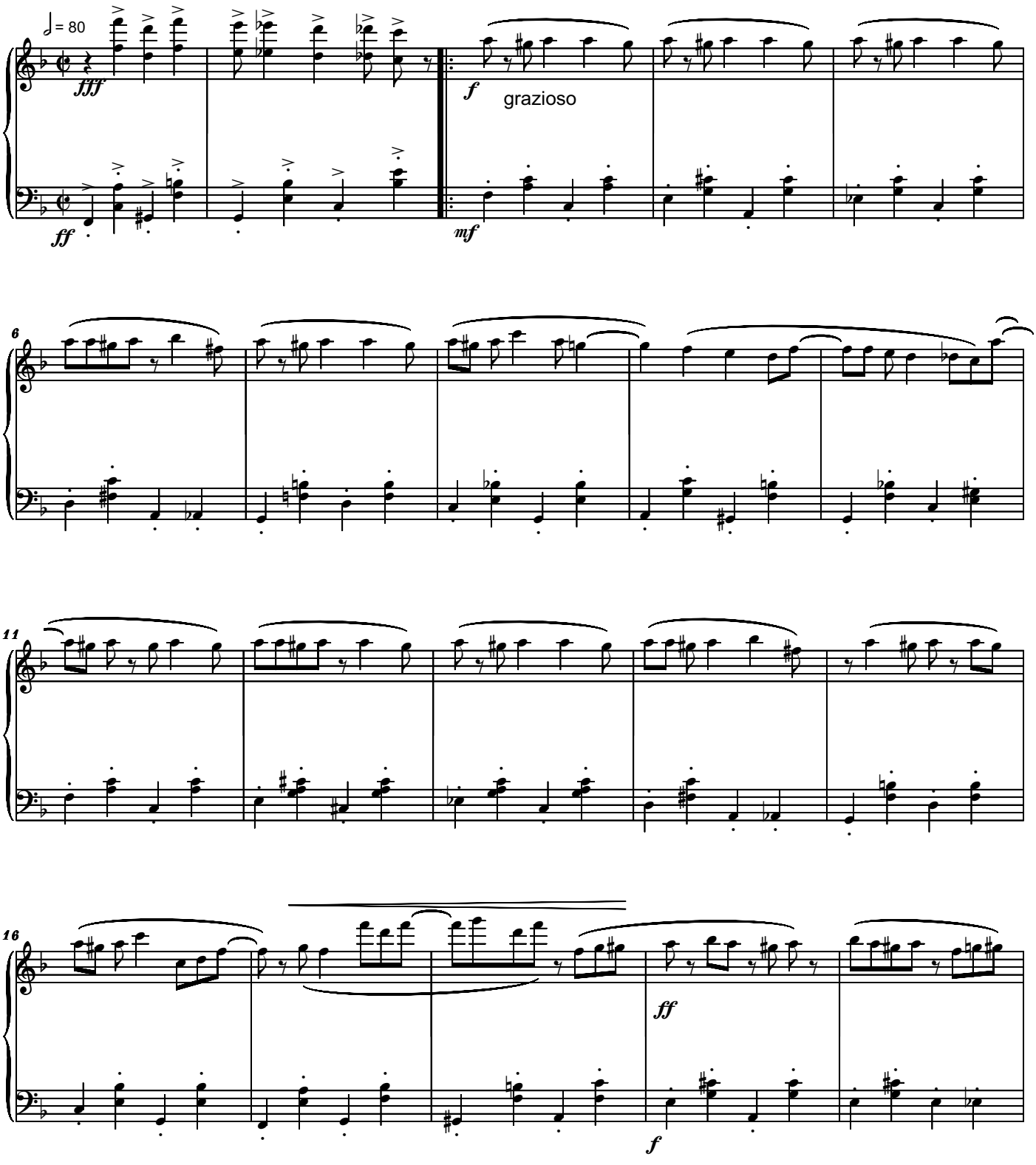

Copyright © 2021 by Serban Nichifor (SABAM, UCMR-ADA)

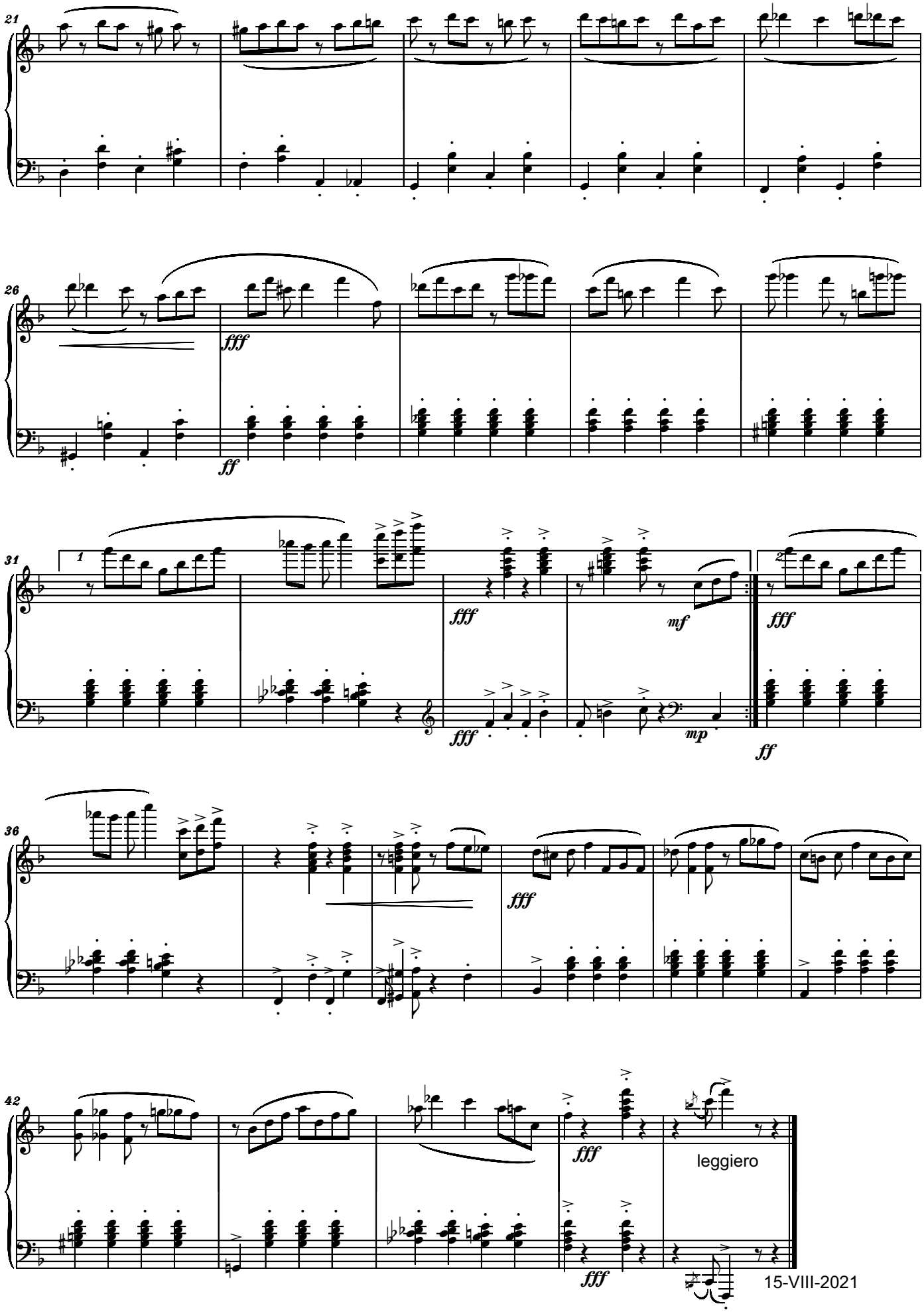
21
26
fff
ff
31
1
fff
fff
mf
2
fff
mp
ff
36
fff
42
fff
leggiero
fff
15-VIII-2021

Dedicated to Susan and Richard McClellan,
and to Ms Sallie Eriksson Webb

SONGS OF THE MORMON TRAIL
for Piano
23

Prayerfully

Serban Nichifor

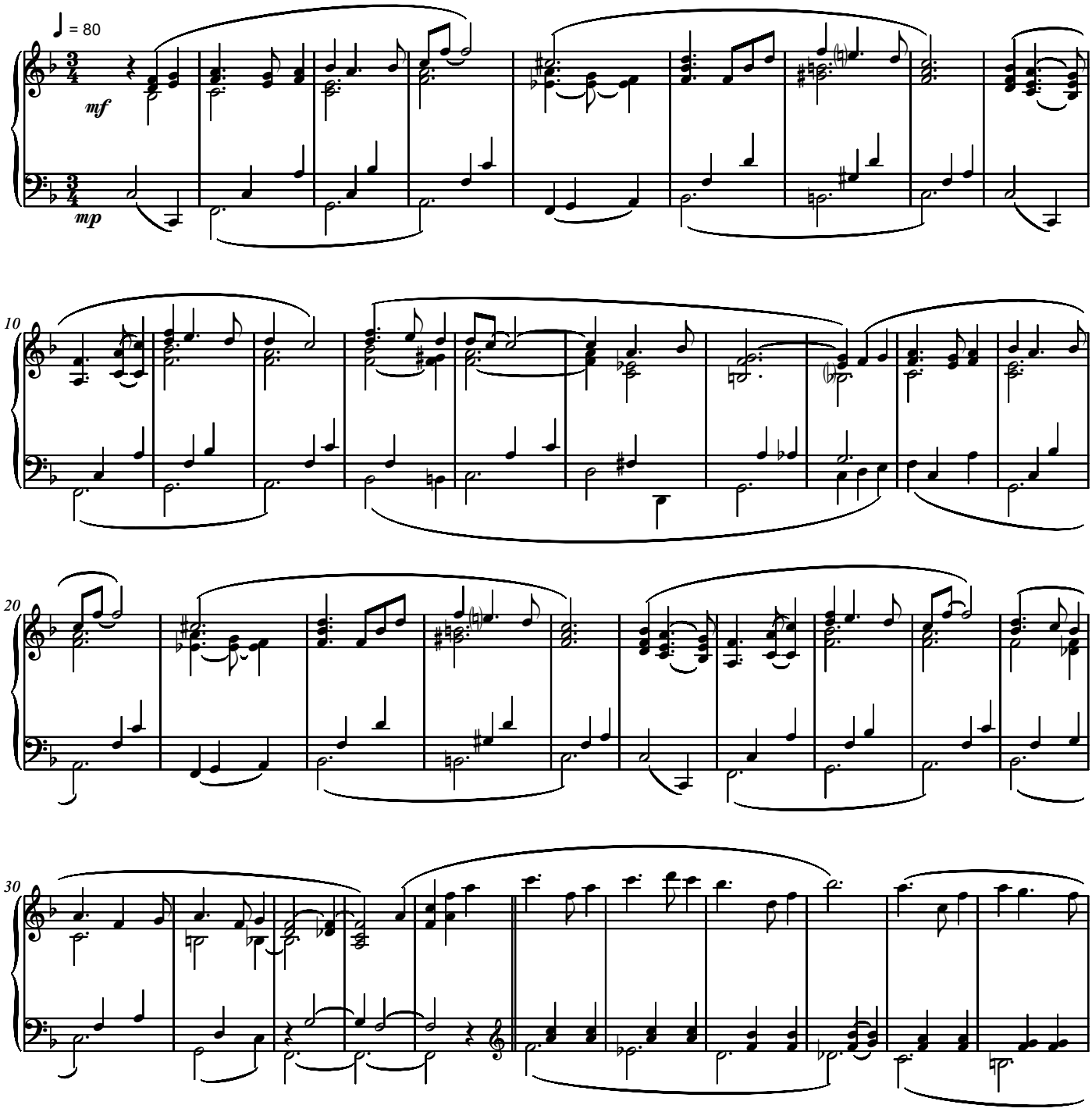

Copyright © 2021 by Serban Nichifor (SABAM, UCMR-ADA)

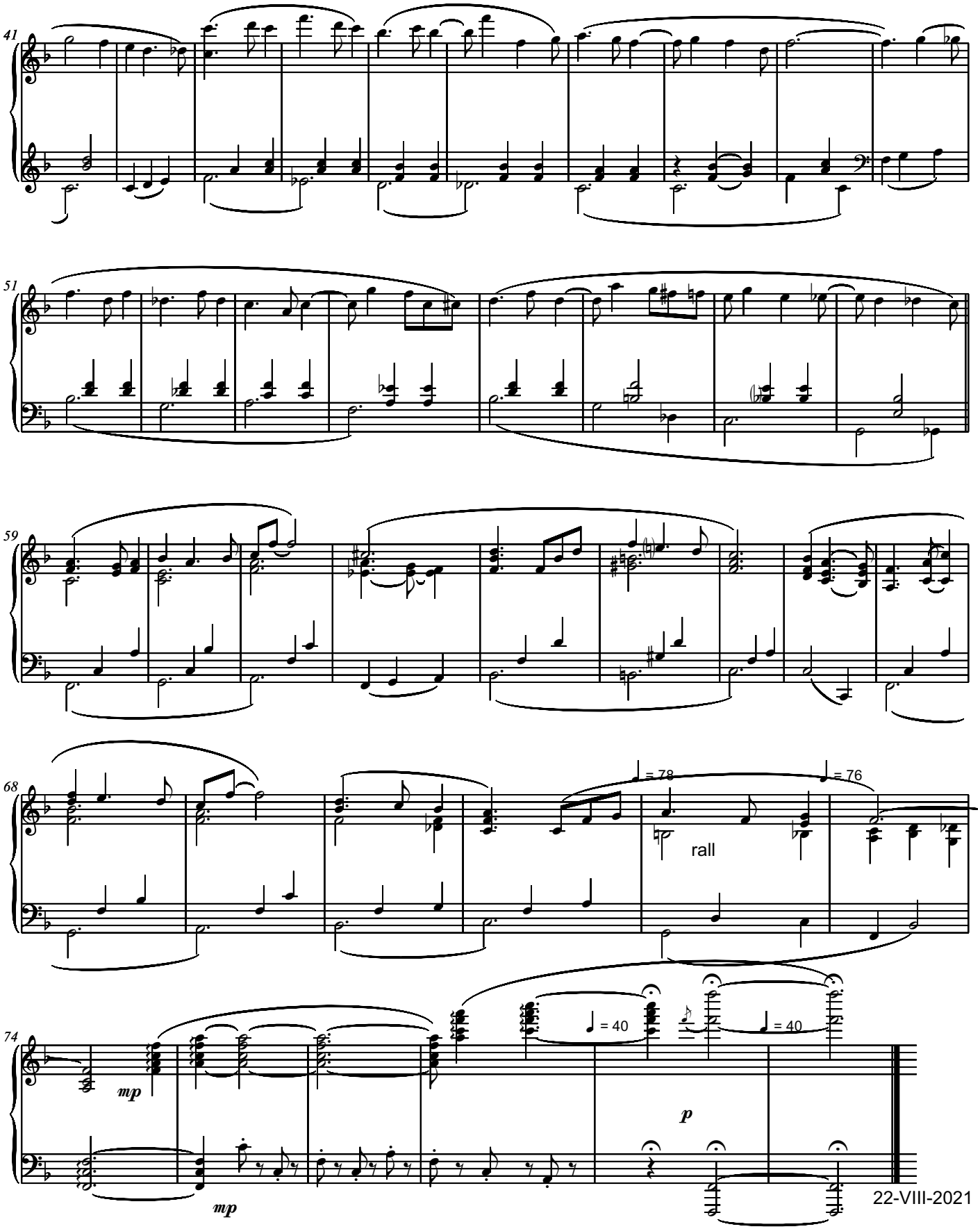
41
51
59
68
♩ = 78
♩ = 76
rall
74
mp
mp
♩ = 40
p
♩ = 40
22-VIII-2021

**Dedicated to Susan and Richard McClellan,
and to Ms Sallie Eriksson Webb**

SONGS OF THE MORMON TRAIL
for Piano
24

Anamorphic Dance
Joyfully

Serban Nichifor

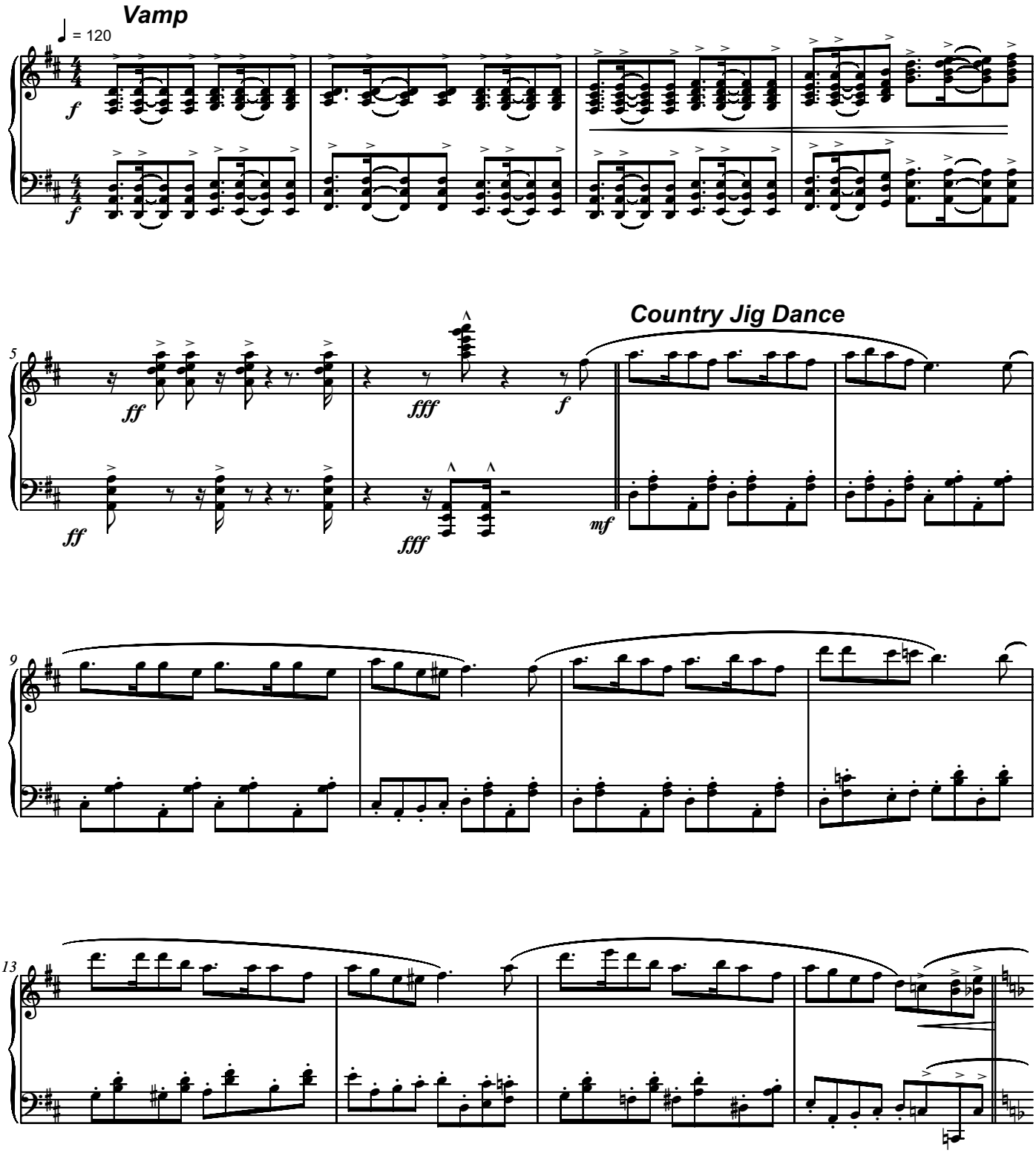

Copyright © 2021 by Serban Nichifor (SABAM, UCMR-ADA)

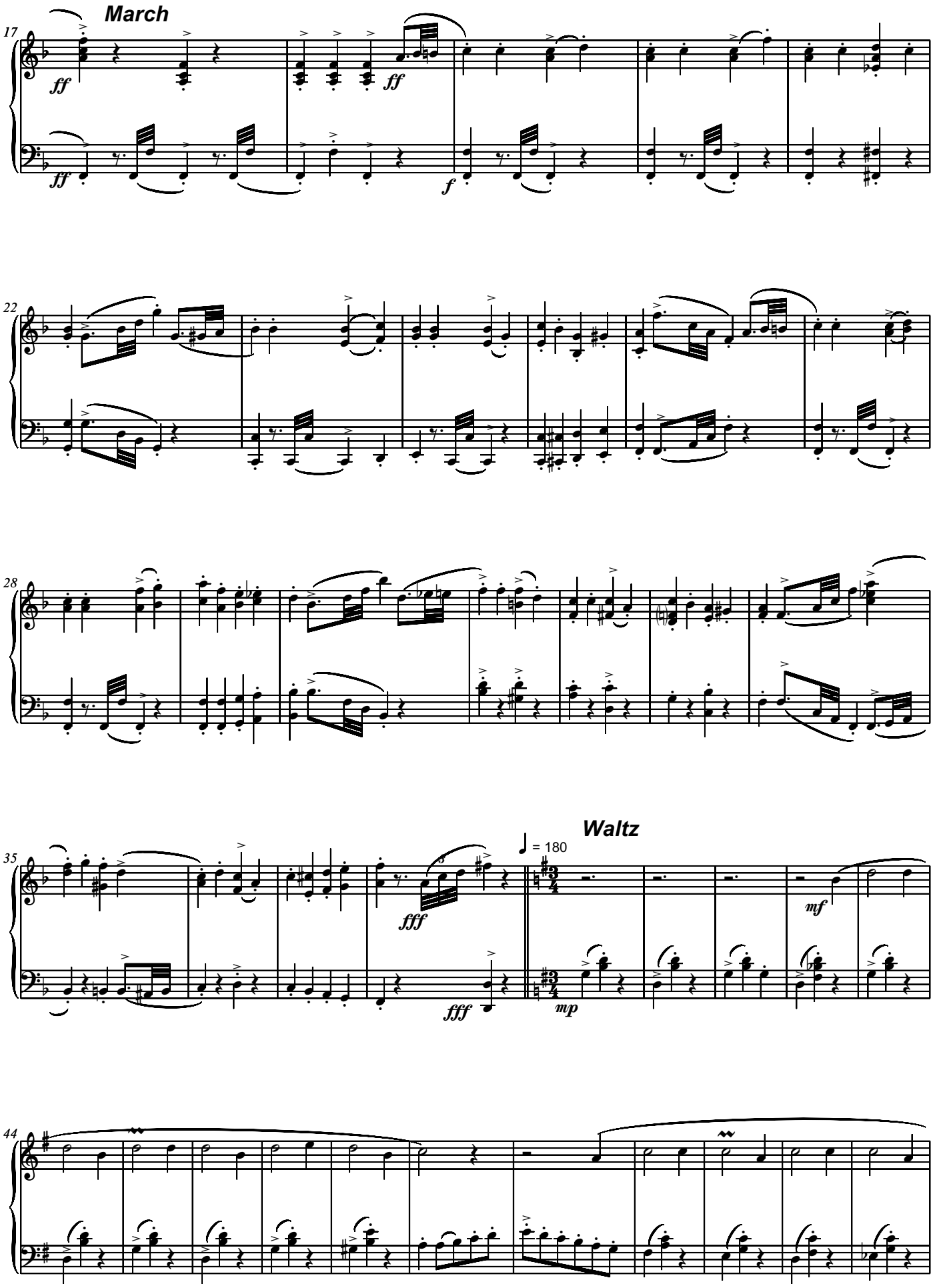
March
17
ff
ff
ff
f
22
28
Waltz
35
= 180
fff
fff
mf
mp
44

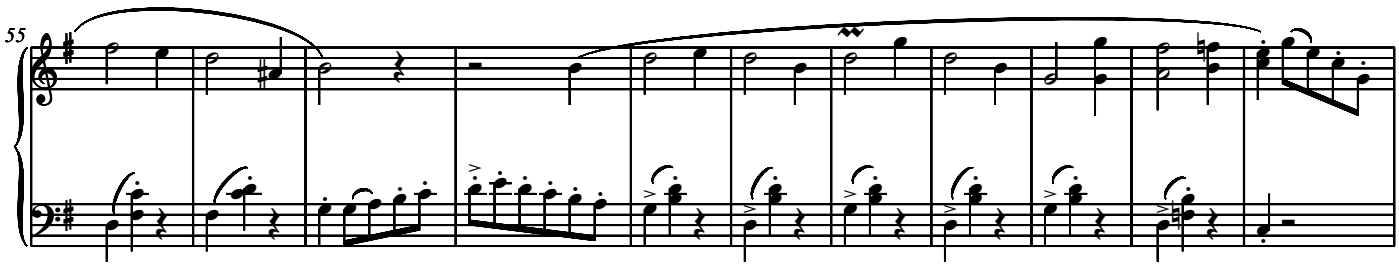

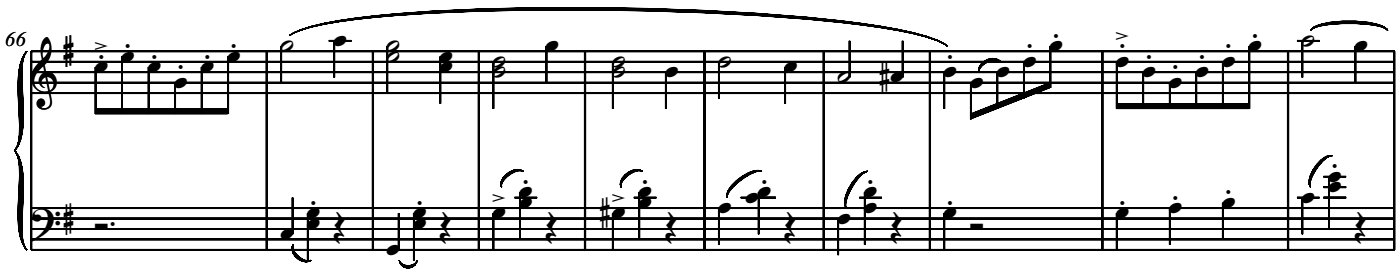

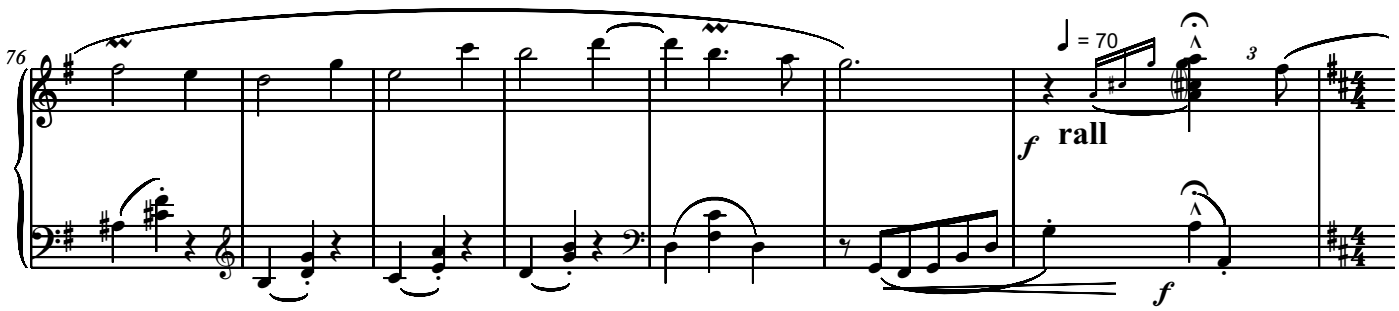

Country Jig Dance - Tempo I

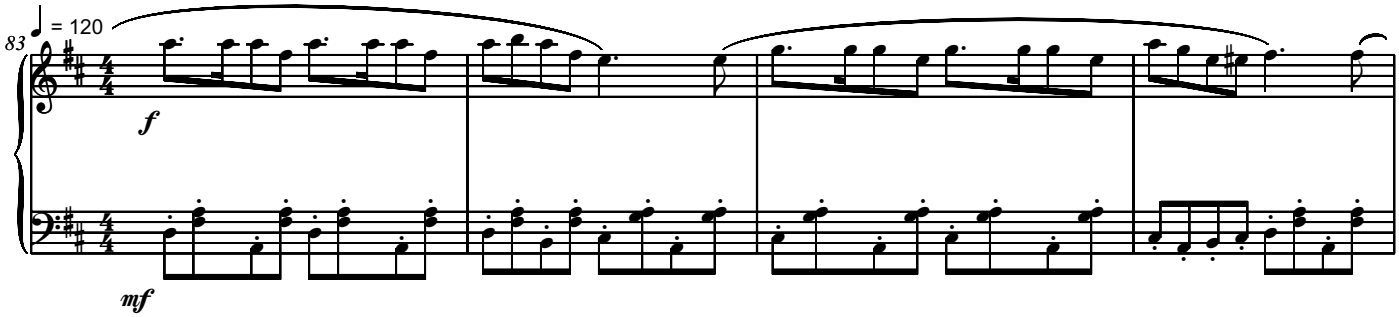

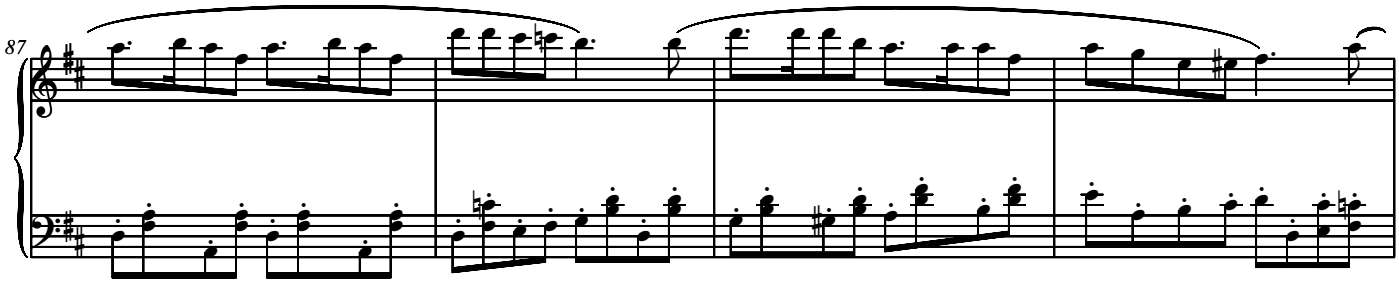

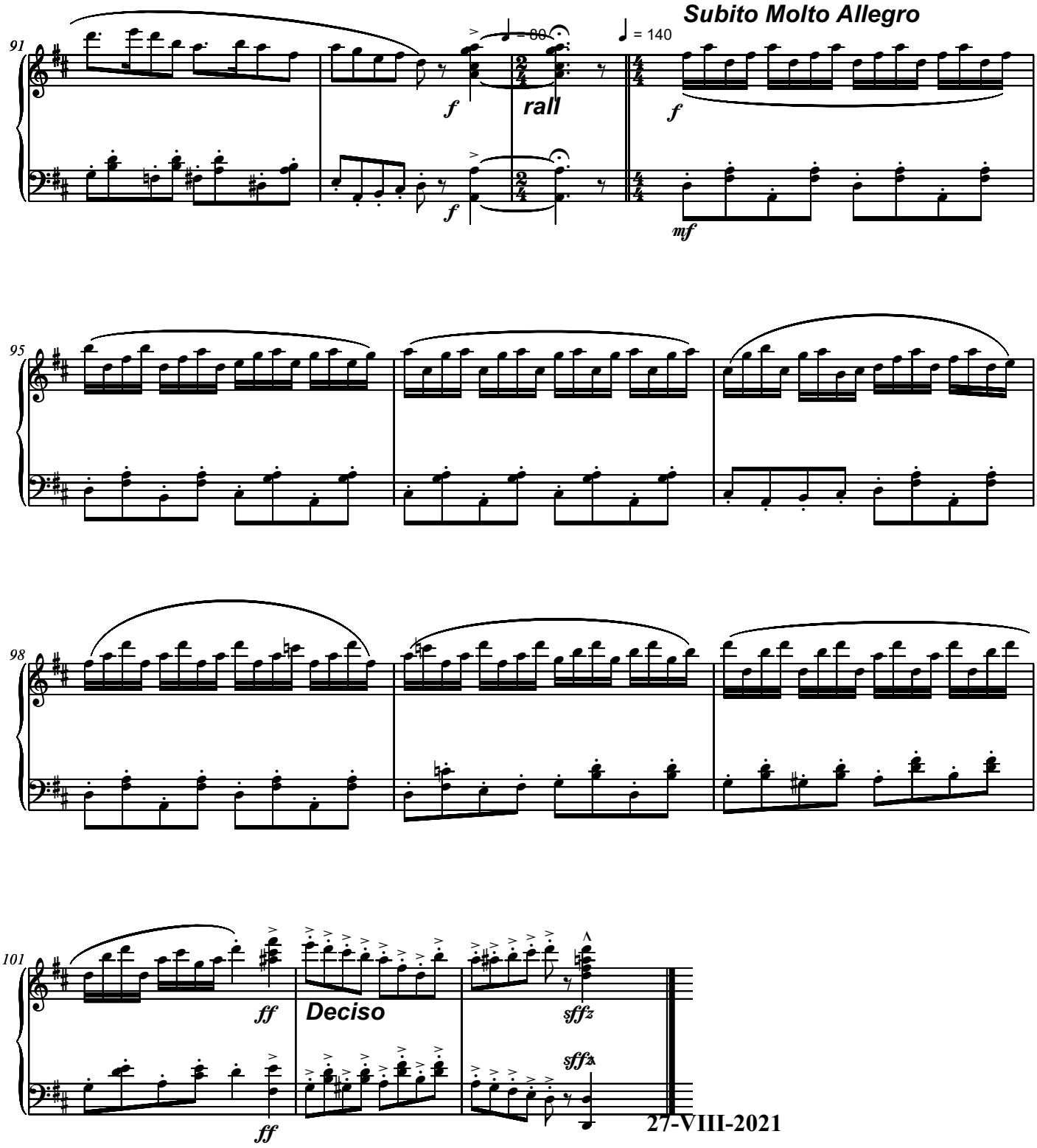
Subito Molto Allegro
91
= 80
= 140
f
rall
f
f
mf
95
98
101
ff
Deciso
sffz
sffz
ff
27-VIII-2021

Dedicated to Susan and Richard McClellan,
and to Ms Sallie Eriksson Webb

SONGS OF THE MORMON TRAIL
for Piano

Brigham Young: "This Is the Place" **25**

Faithfully, Quasi Organ

Serban Nichifor

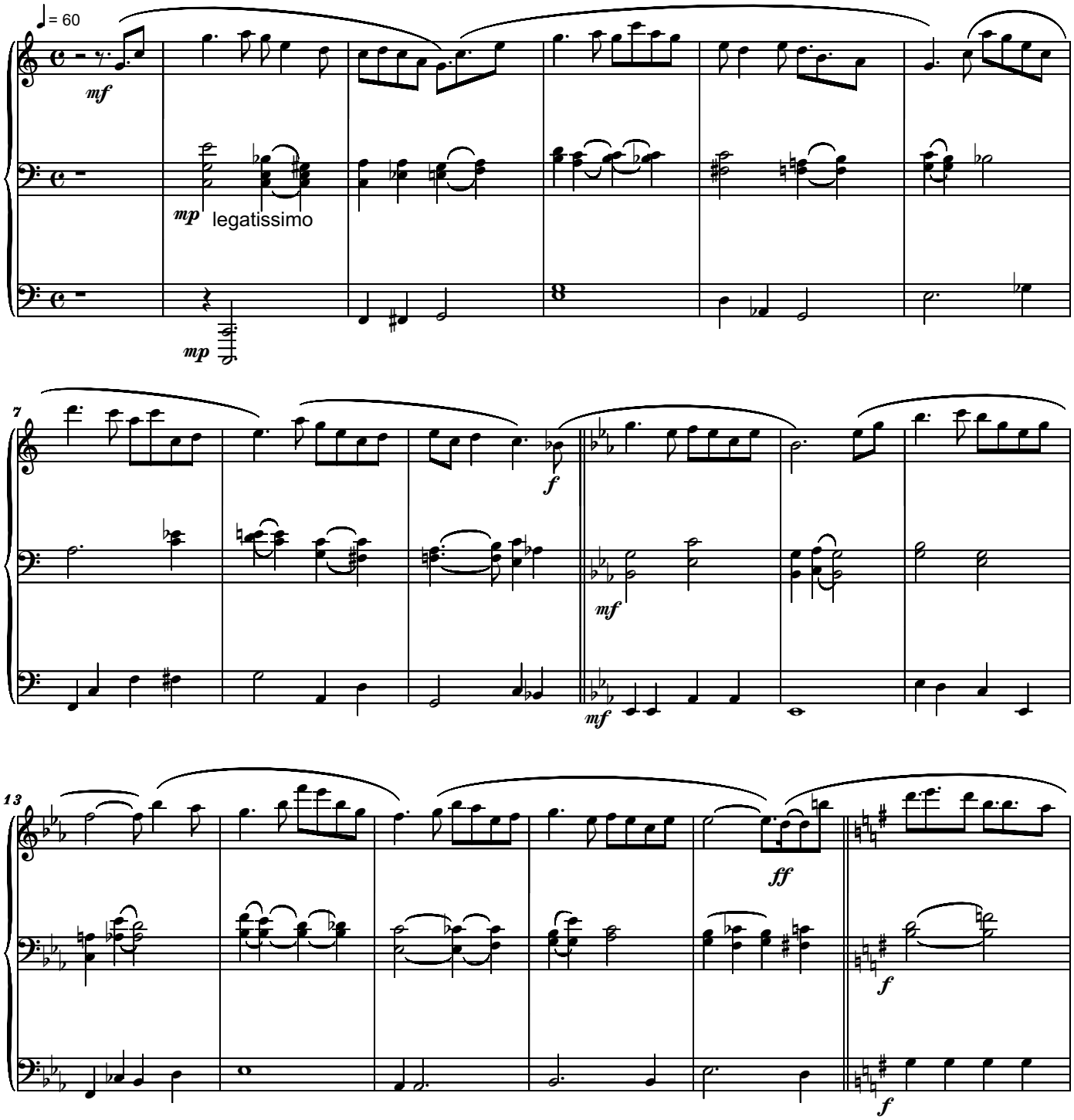

Copyright © 2021 by Serban Nichifor (SABAM, UCMR-ADA)

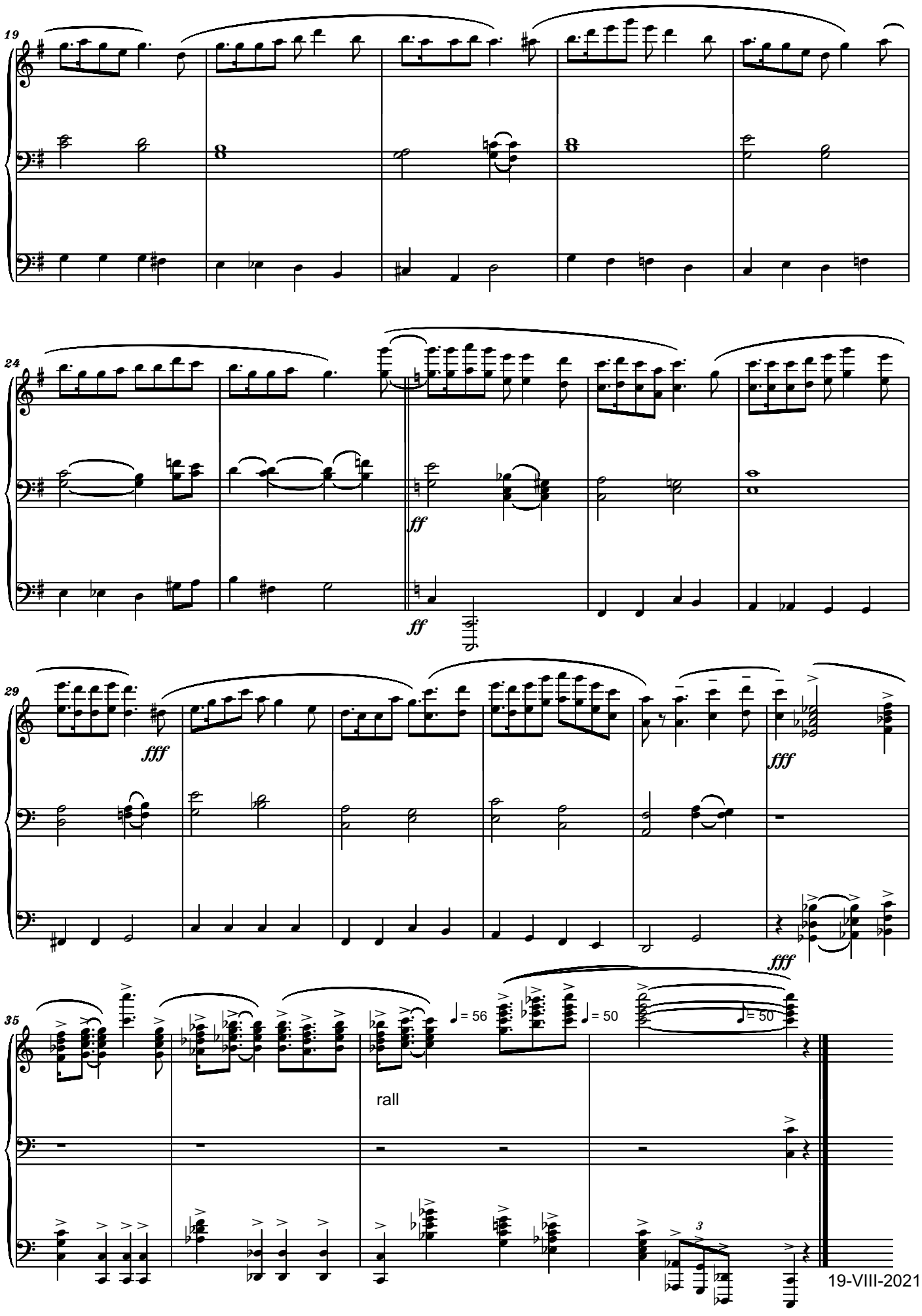
19
24
ff
ff
29
fff
fff
fff
35
= 56
= 50
= 50
rall
19-VIII-2021

For Maestro Ivano ASCARI
THE MORONI´S TRUMPET
To the Glory of GOD

Serban NICHIFOR
(Bucharest,29-XII-2007)

Rubato **I.) INTRADA**

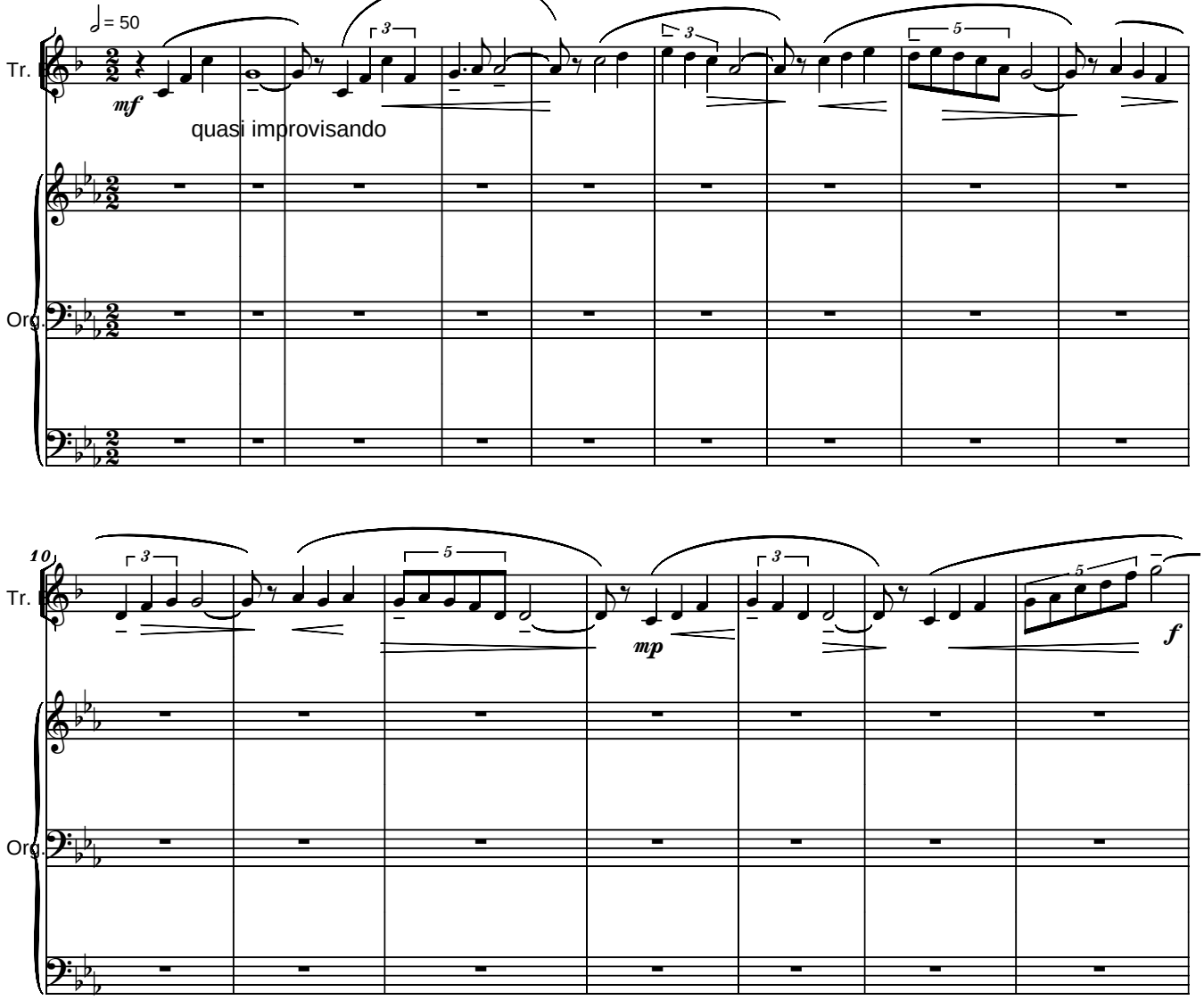

copyright © 2007 by Serban NICHIFOR (SABAM)

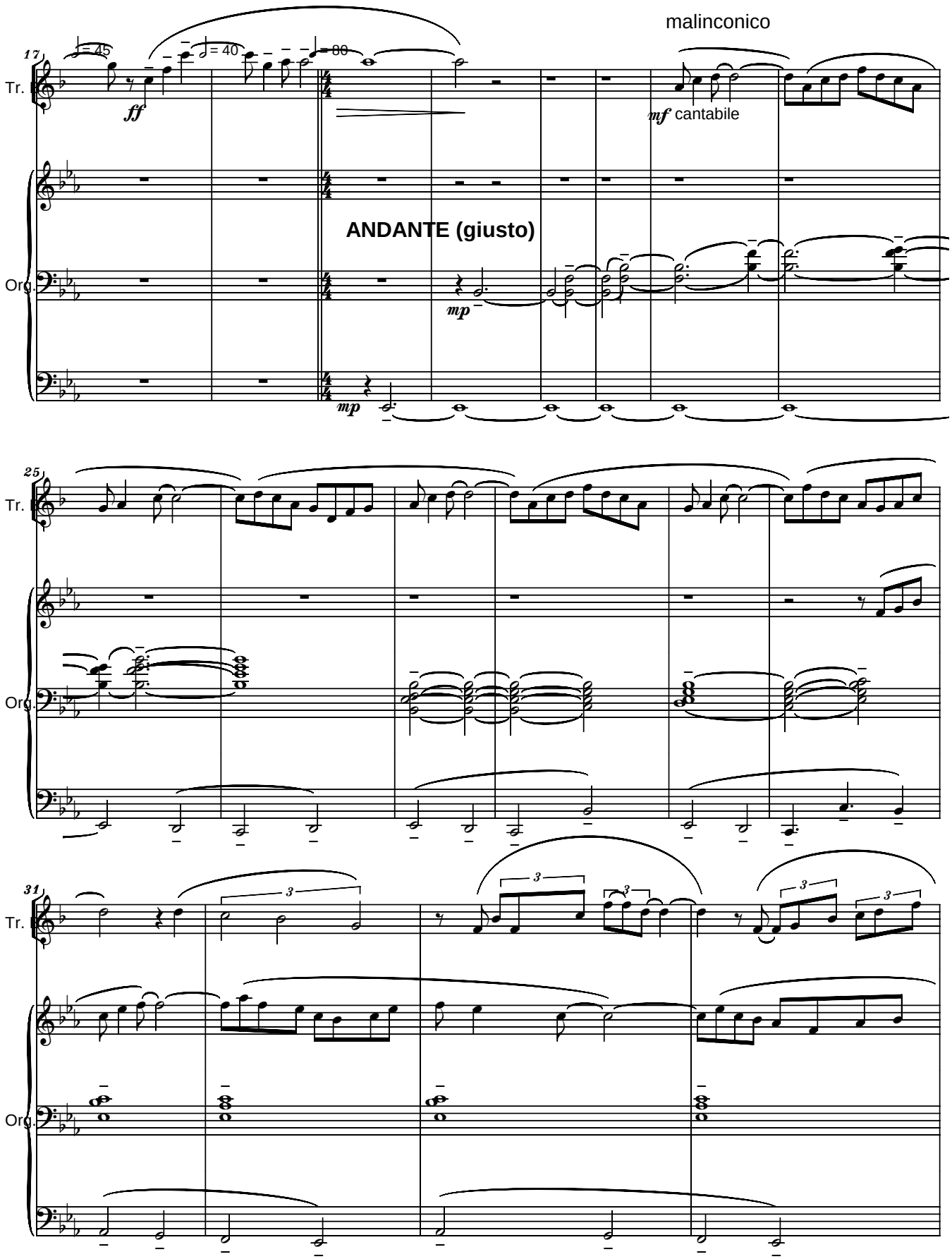
malinconico
17
Tr.
Org.
ff
mf cantabile
ANDANTE (giusto)
mp
mp
25
Tr.
Org.
31
Tr.
Org.

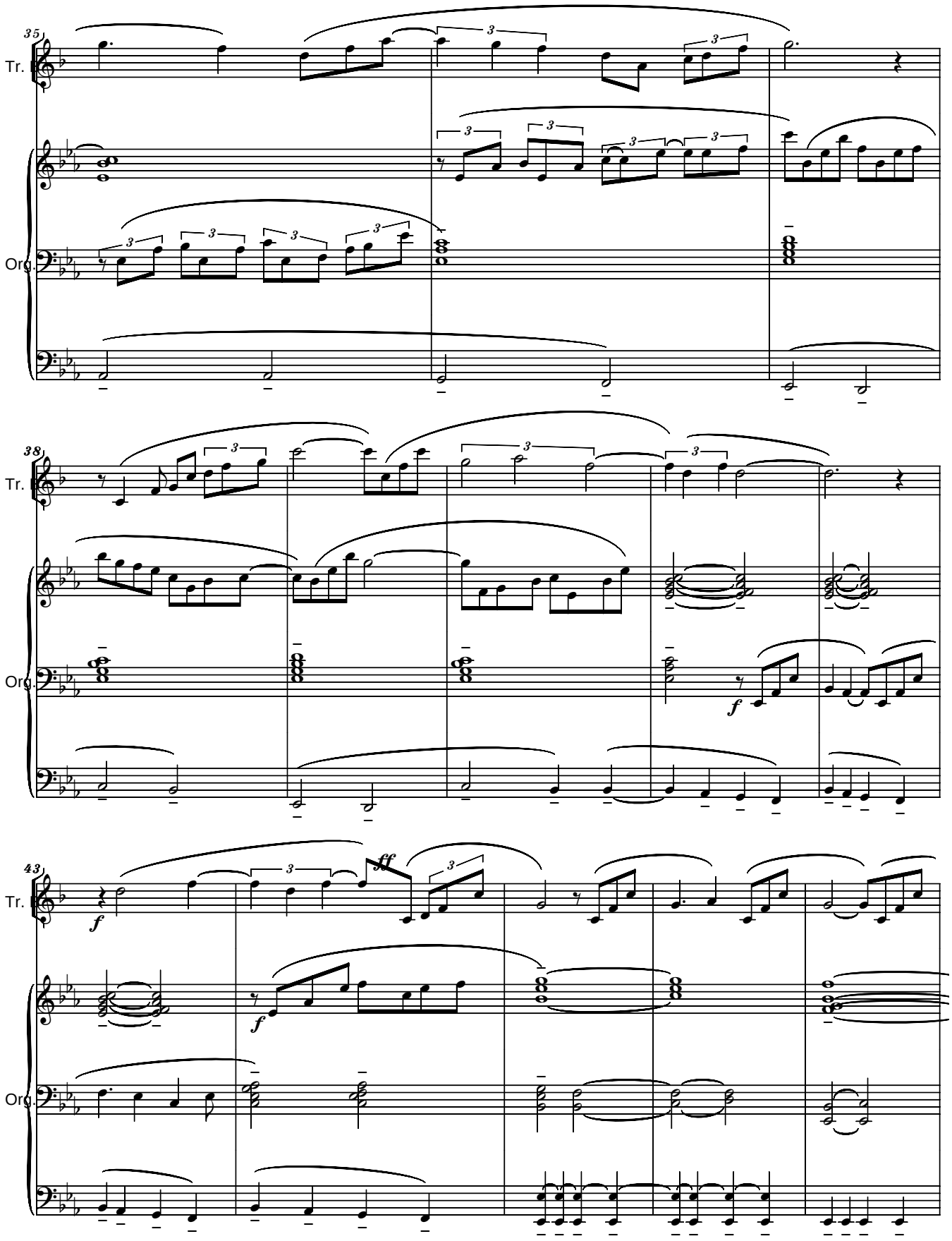
35
Tr.
Org.
38
Tr.
Org.
43
Tr.
Org.

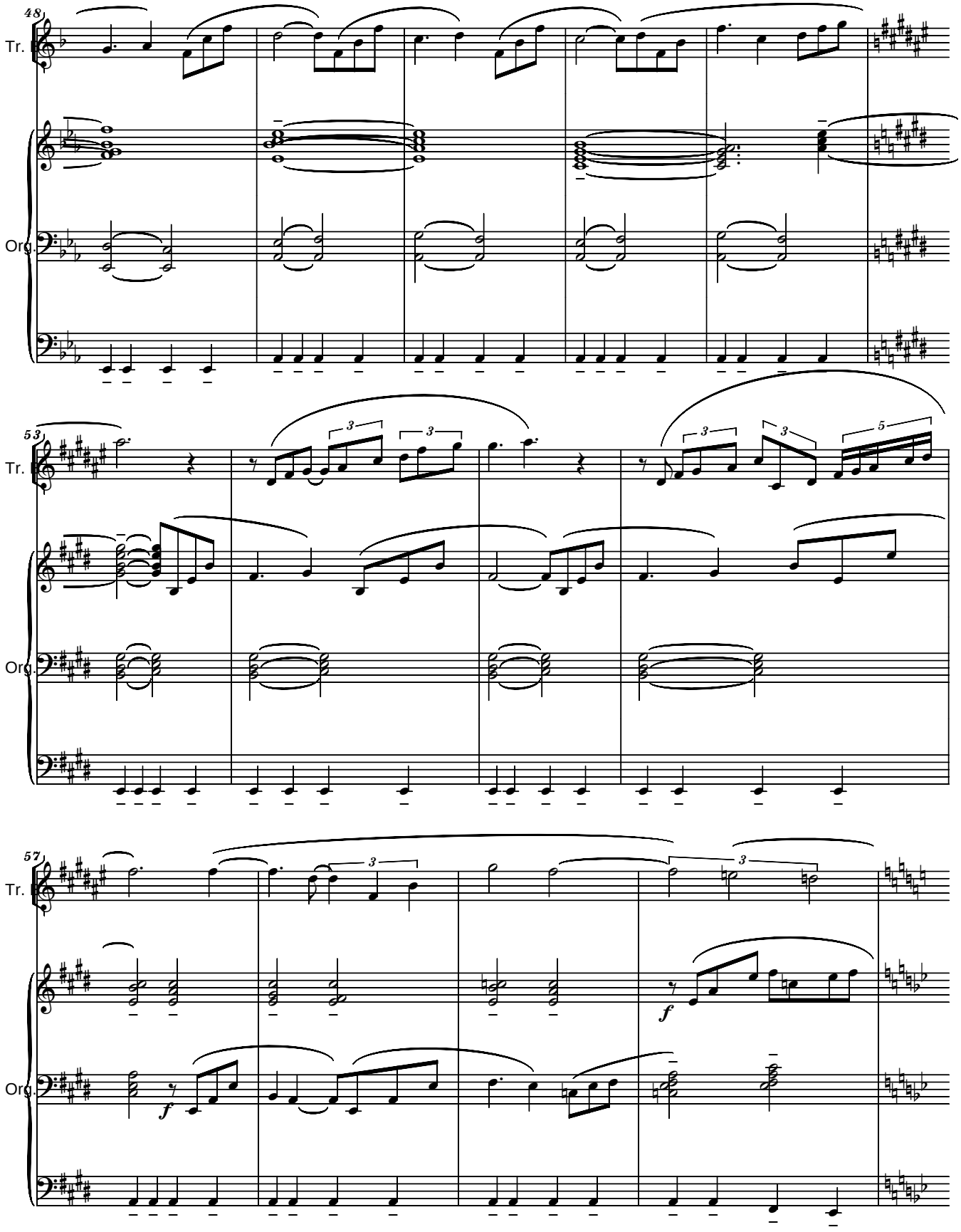
48
Tr.
Org.
53
Tr.
Org.
57
Tr.
Org.
f
f

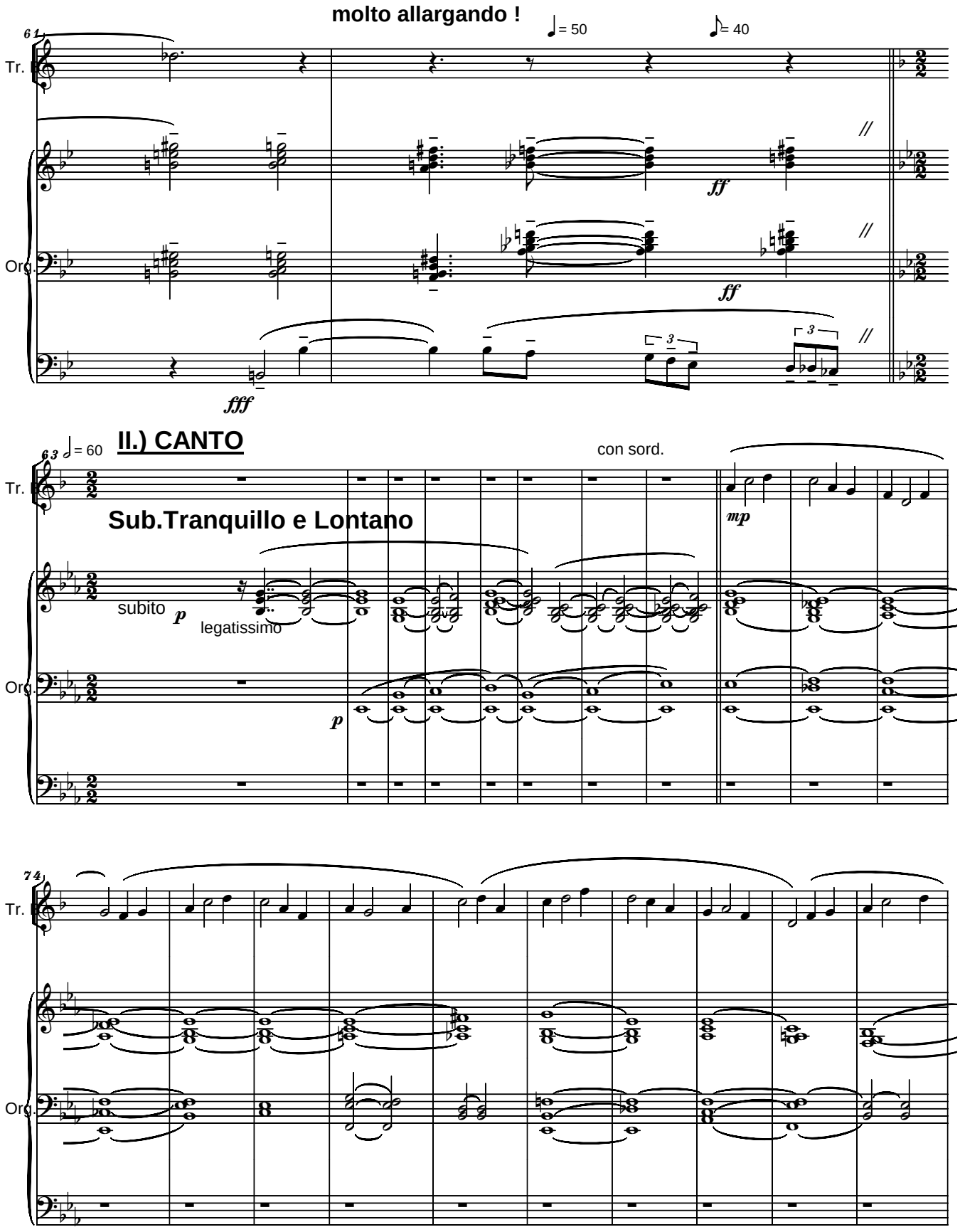
molto allargando !
♩= 50
♪= 40
61
Tr.
Org.
ff
fff
II.) CANTO
63
♩= 60
con sord.
Sub.Tranquillo e Lontano
subito p
legatissimo
mp
74

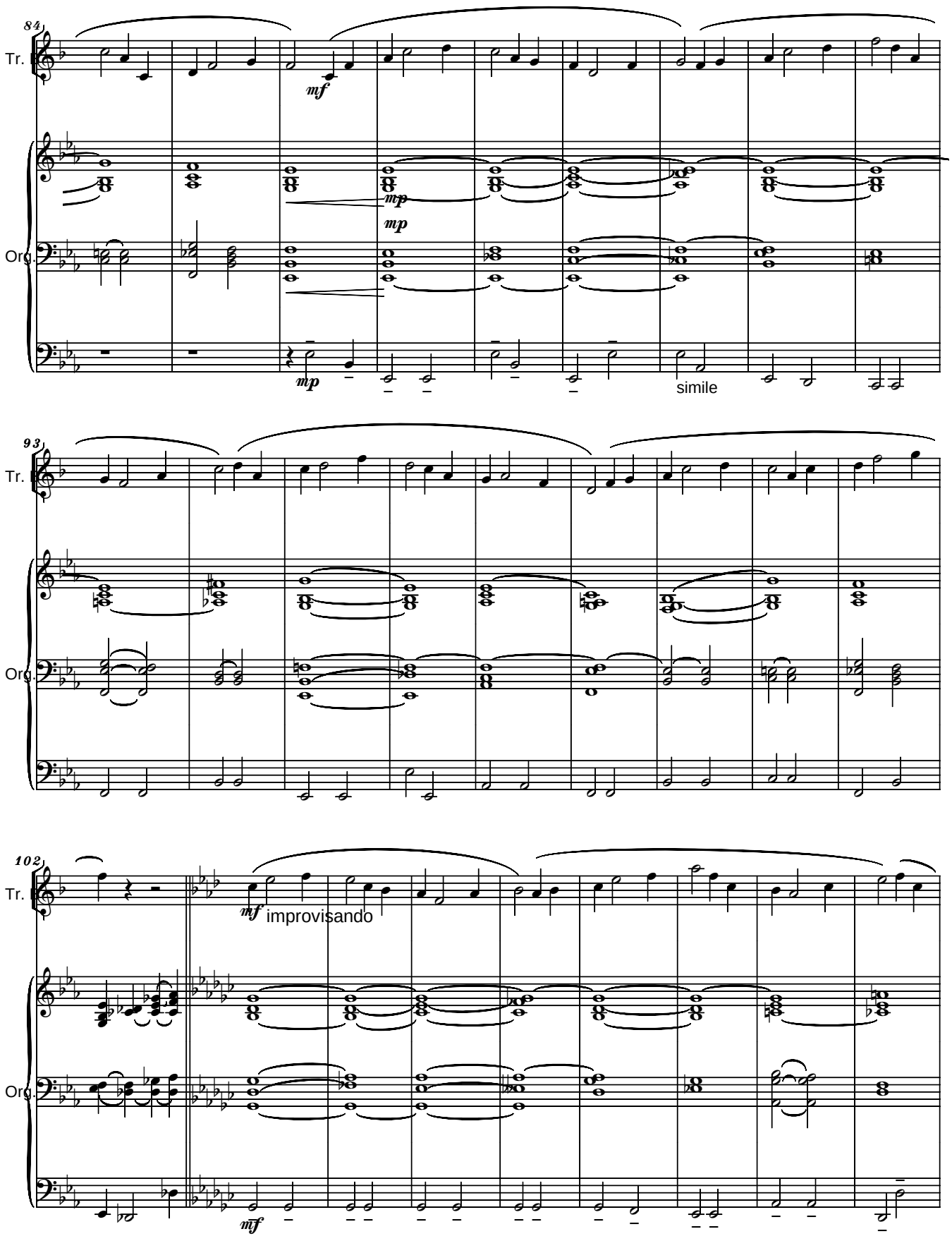
84
Tr.
Org.
mf
mp
mp
mp
simile
93
Tr.
Org.
102
Tr.
Org.
mf
improvisando
mf

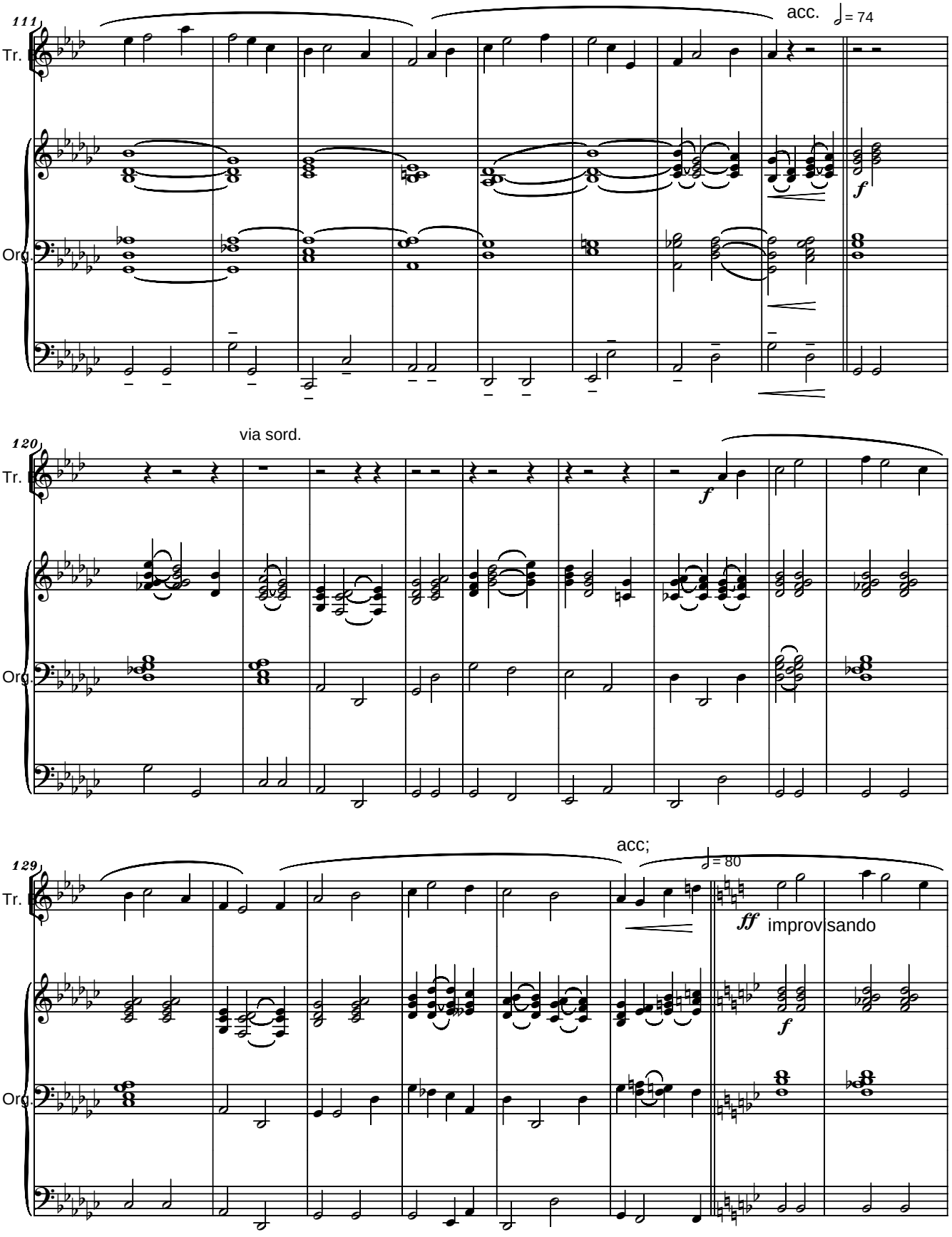
111
Tr.
Org.
acc.
= 74
f
120
via sord.
f
129
acc;
= 80
ff
improvisando

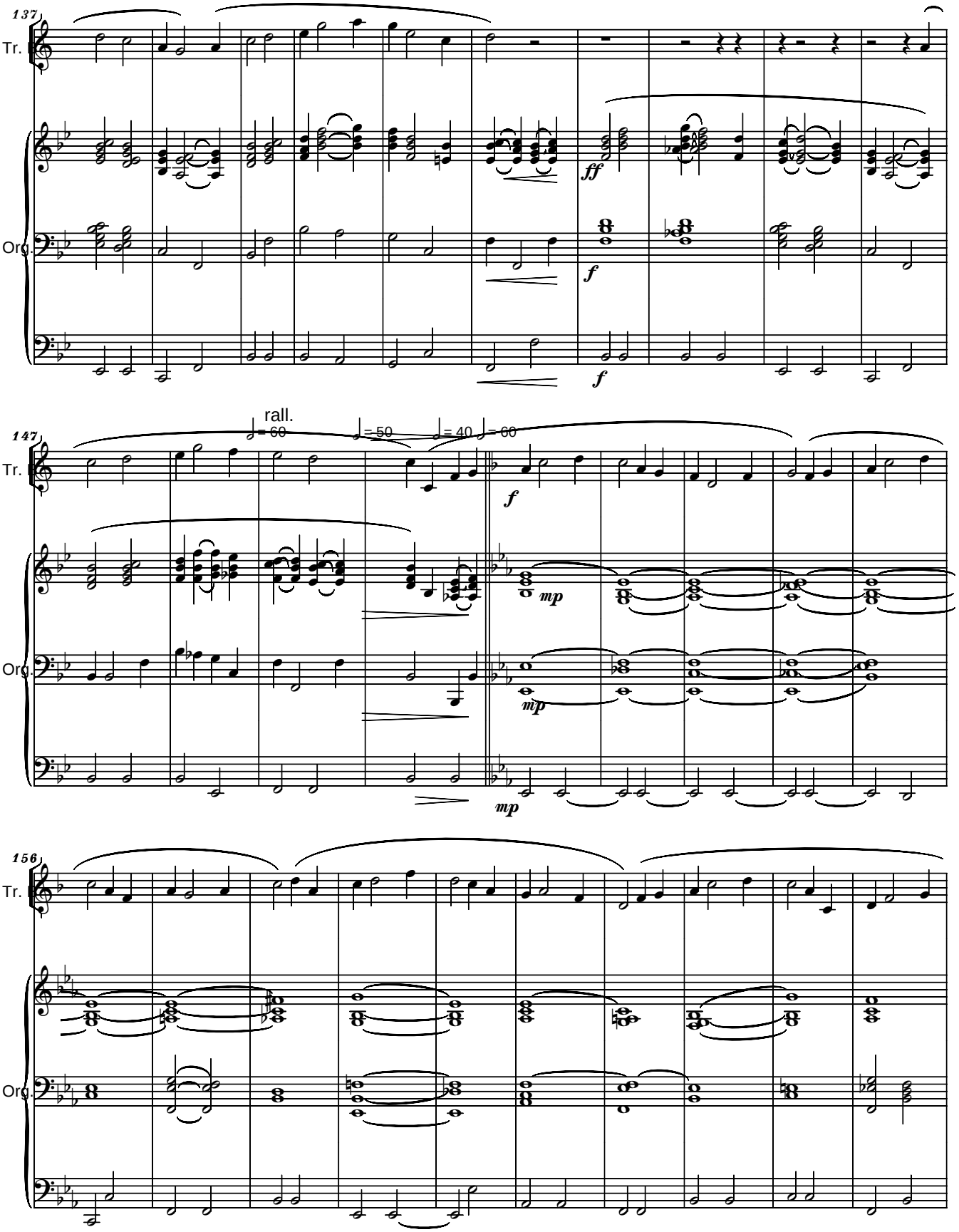
137
Tr.
Org.
ff
f
f
147
rall.
♩= 60
♩= 50
♩= 40
♩= 60
Tr.
Org.
f
mp
mp
mp
156
Tr.
Org.

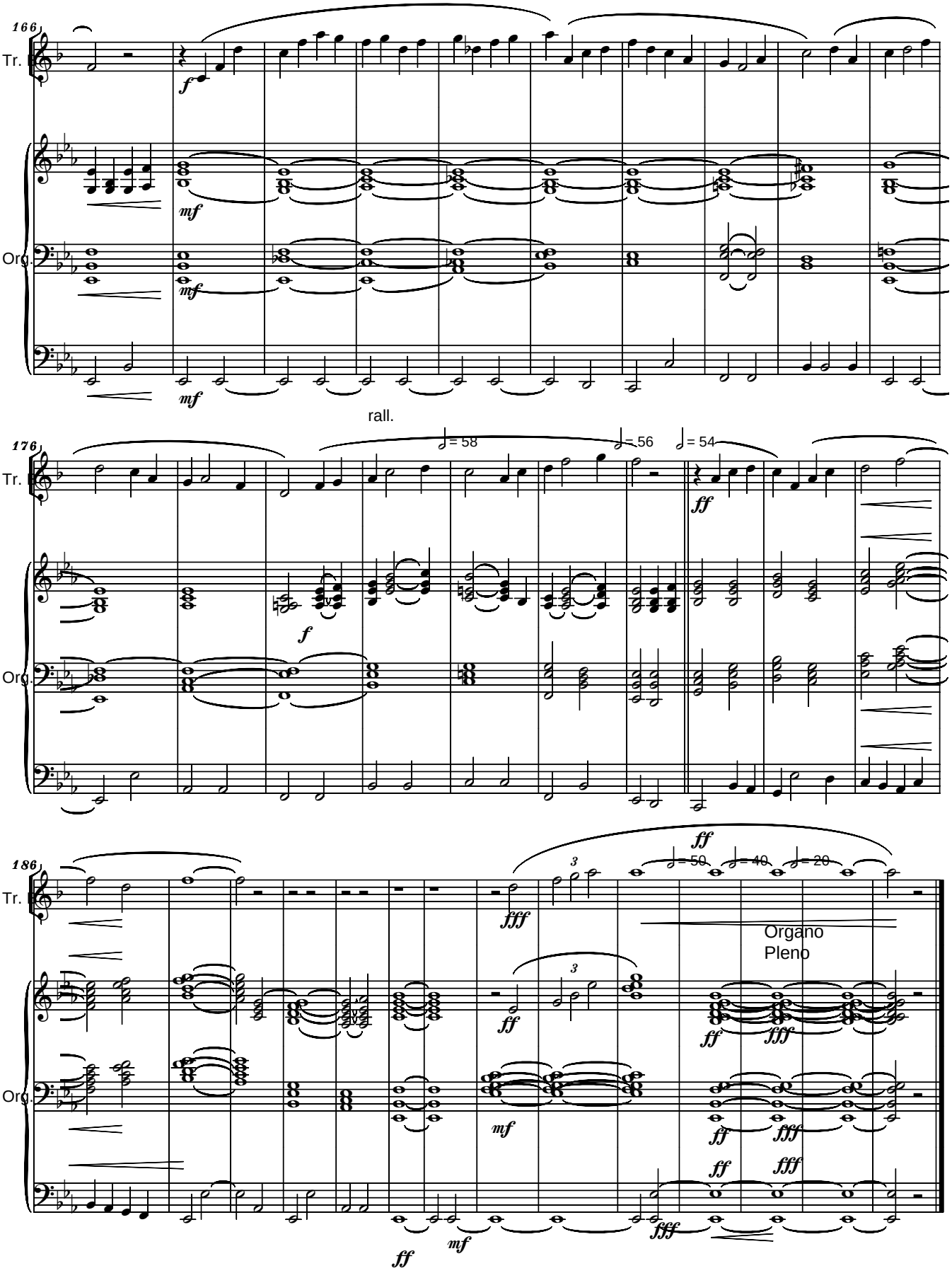
166
Tr.
Org.
mf
mf
mf
rall.
176
Tr.
Org.
f
= 58
= 56
= 54
ff
186
Tr.
Org.
fff
ff
= 50
= 40
= 20
Organo
Pleno
ff
fff
mf
ff
fff
ff
fff
ff
mf
fff

For Maestro Ivano ASCARI
THE MORONI´S TRUMPET
To the Glory of GOD

Serban NICHIFOR
(Bucharest,29-XII-2007)

Rubato **I.) INTRADA**

Tr. B

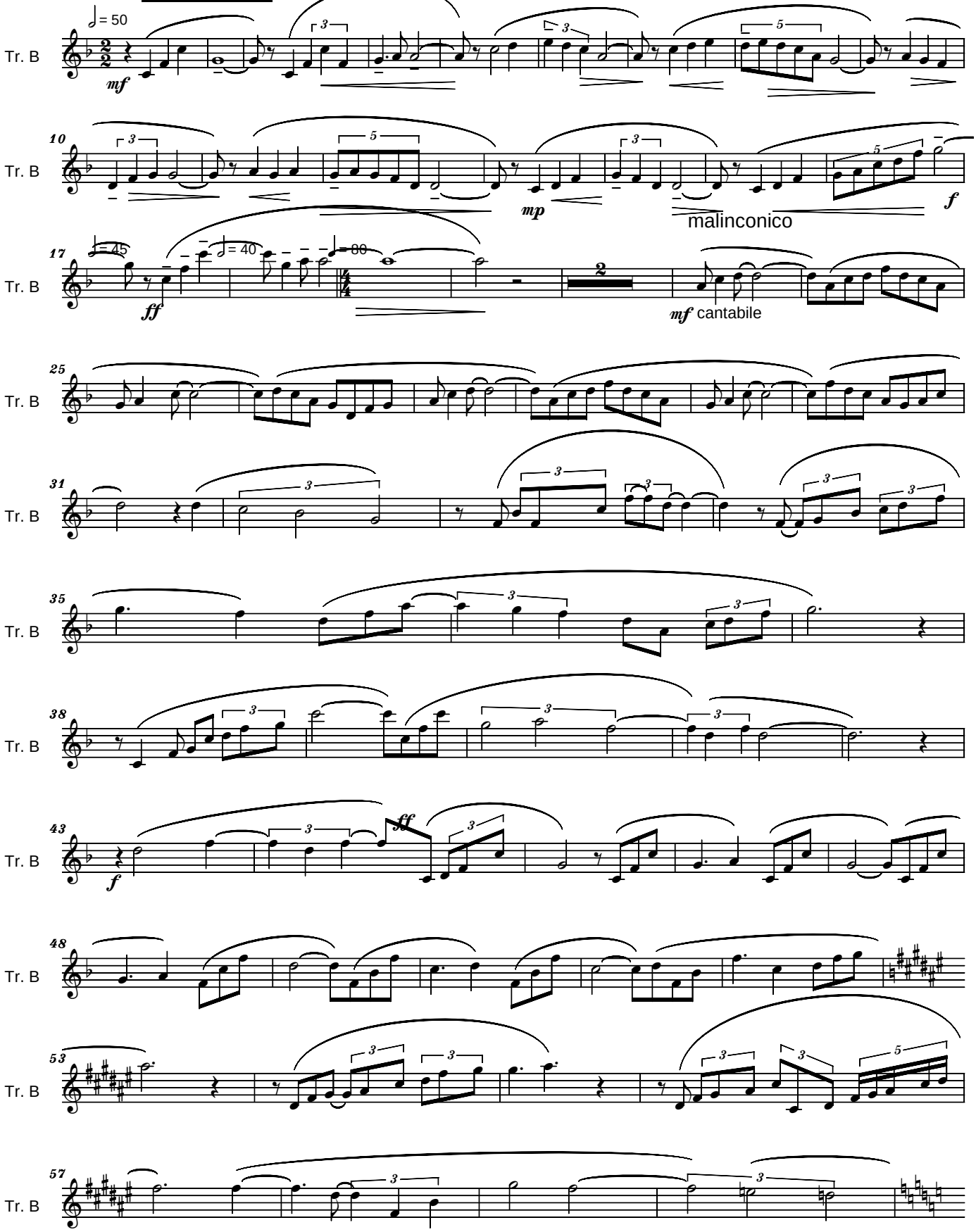

copyright © 2007 by Serban NICHIFOR (SABAM)

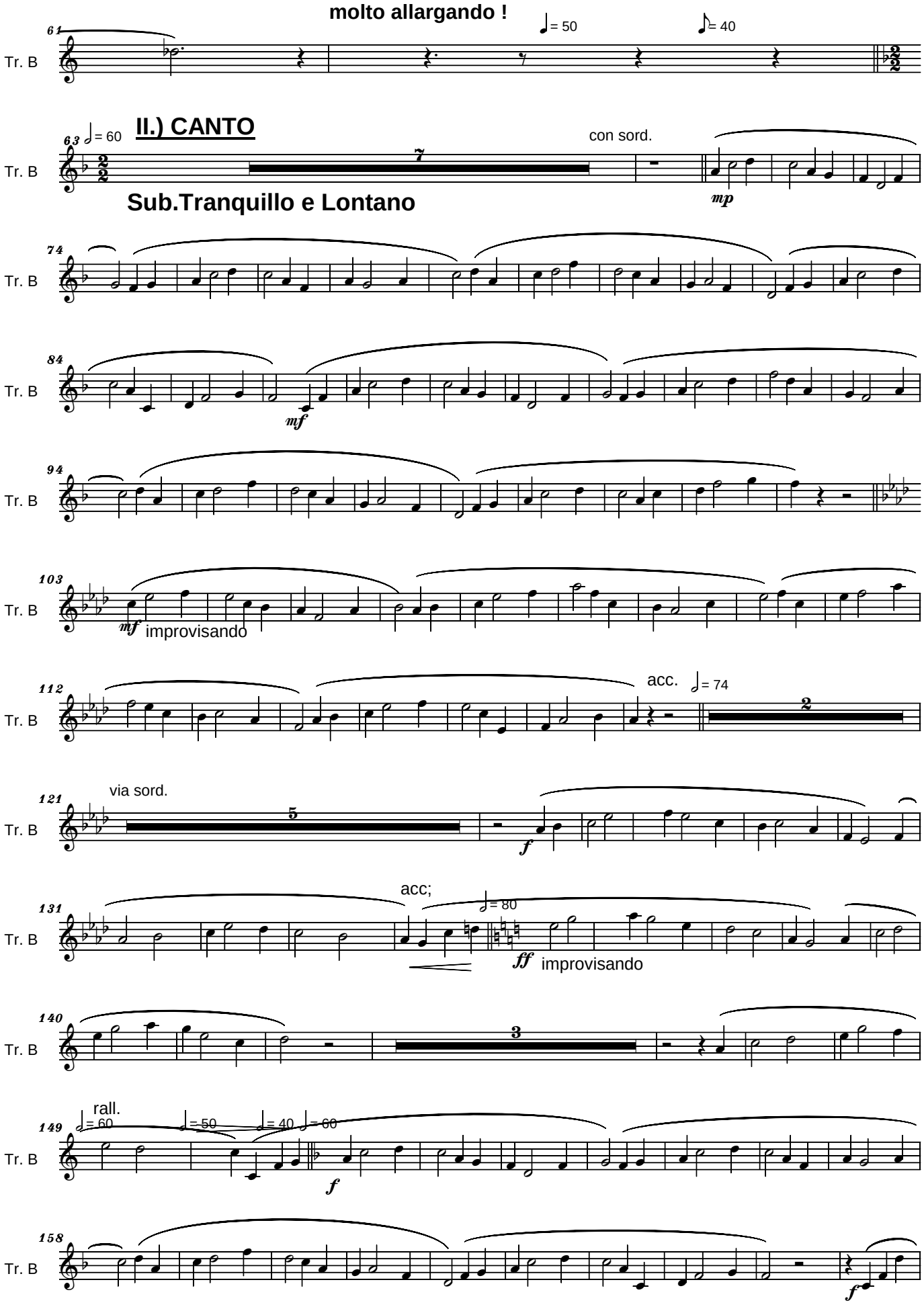
molto allargando !
= 50
= 40
II.) CANTO
= 60
con sord.
Sub.Tranquillo e Lontano
mp
mf
improvisando
acc.
= 74
via sord.
acc;
= 80
ff
improvisando
rall.
= 60
= 50
= 40
= 60
f
f

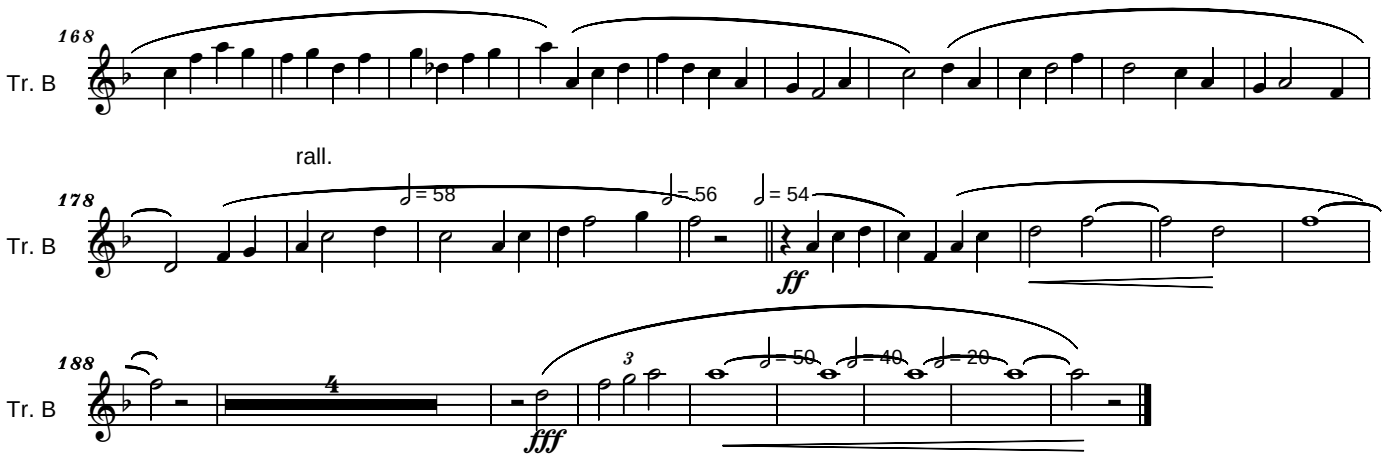
168
Tr. B
rall.
178
Tr. B
= 58
= 56
= 54
ff
188
Tr. B
4
fff
3
= 50
= 40
= 20

- to Rich and Sue McClellan -

Sources of the Songs:
1.) "Hymns of The Church of Jesus Christ of Latter-day Saints" published by The Church of Jesus Christ of Latter-day Saints , Salt Lake City, Utah 1985;
2.) "Saints of Sage and Saddle - Folklore among The Mormons" by Austin and Alta Fife - Indiana University Press 1956, reprinted 1966

OLD MORMON SONGS
for Cello Solo
HOMAGE TO CRAIG HULTGREN

SERBAN NICHIFOR

Sempre Quasi Improvvisando, Molto Rubato
Arco ad libitum

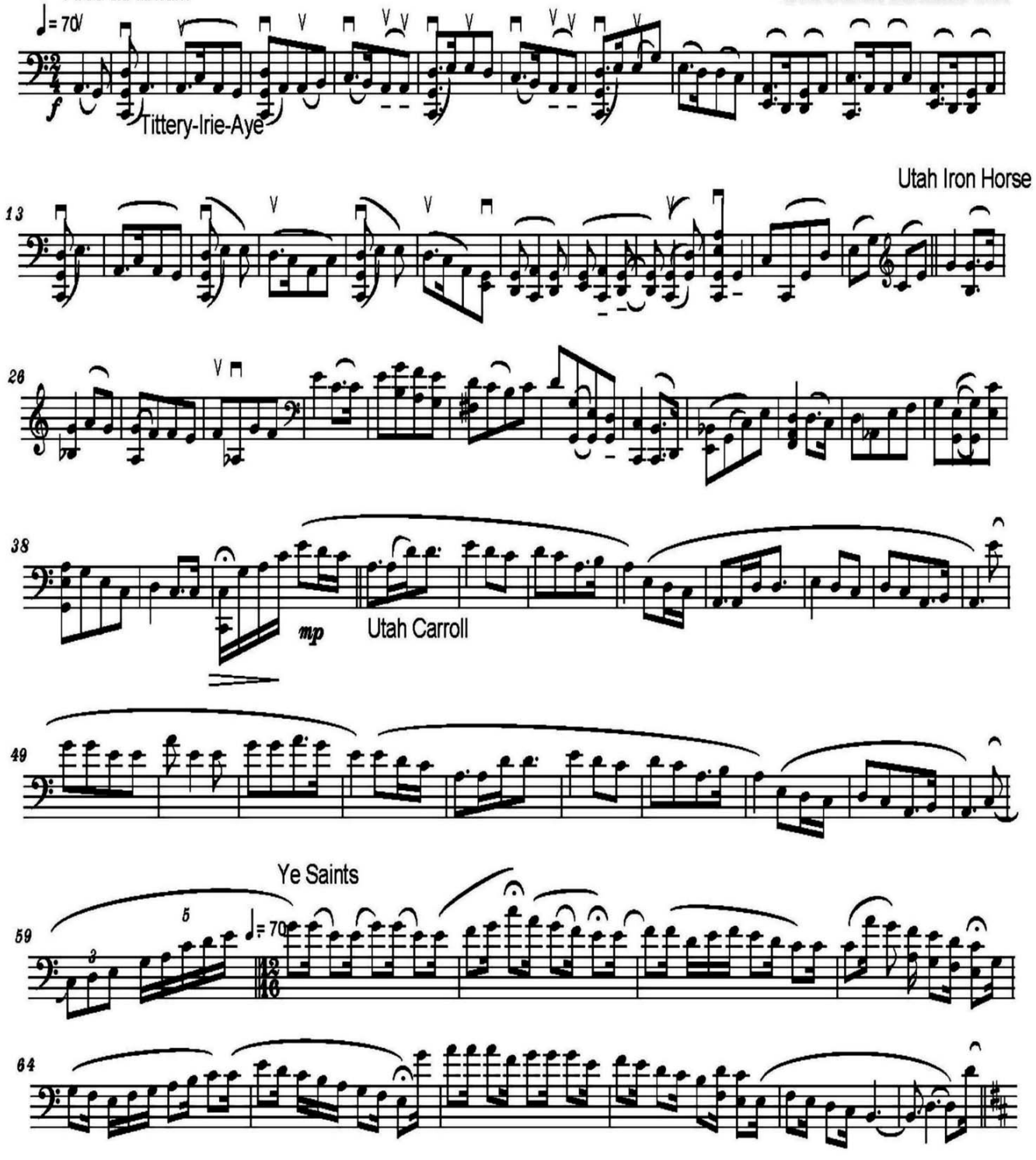

Copyright © 2004 by Serban NICHIFOR (SABAM)

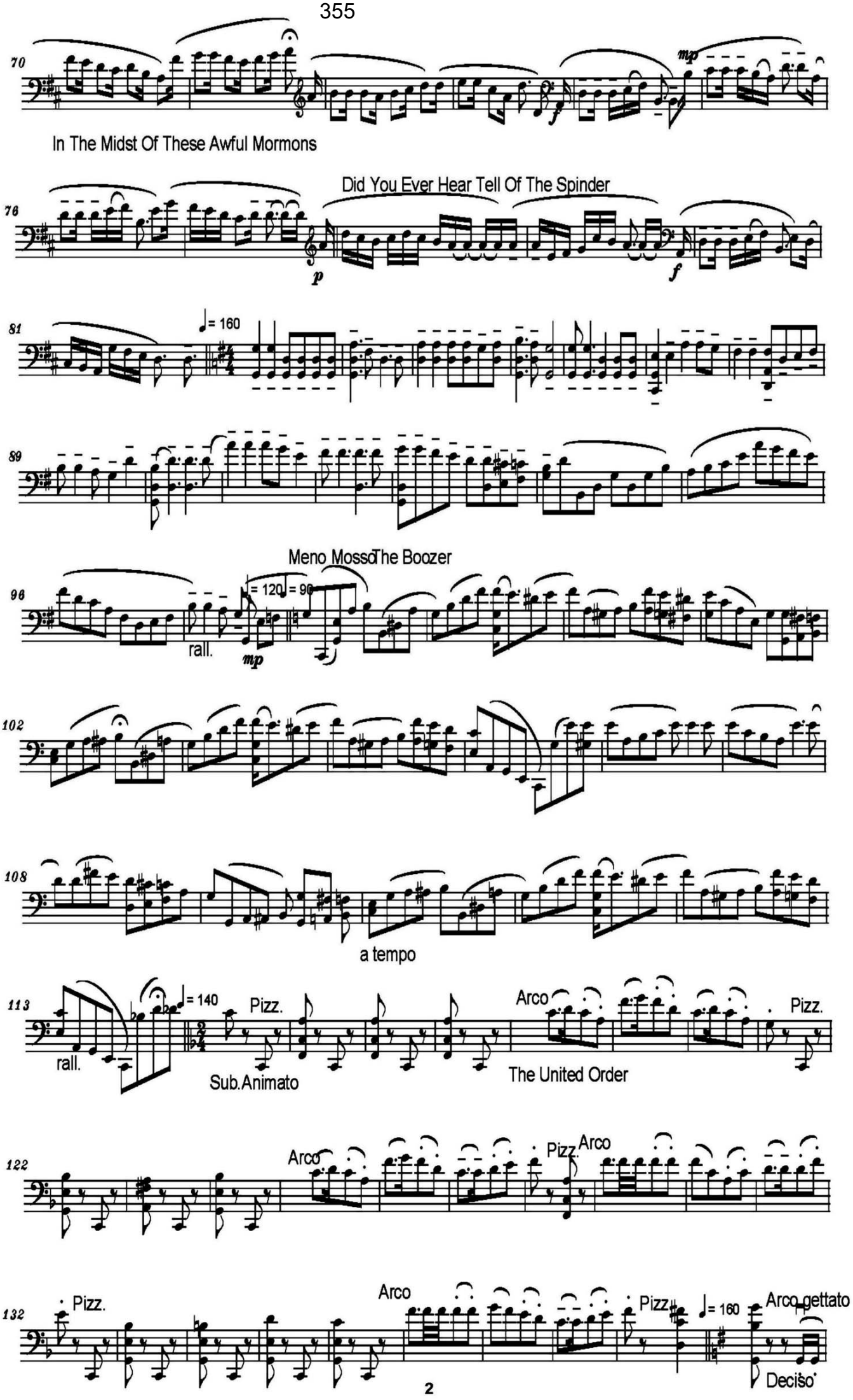
70
mp
In The Midst Of These Awful Mormons
Did You Ever Hear Tell Of The Spinder
76
p
f
81
♩= 160
89
Meno Mosso
The Boozer
96
♩= 120
♩= 90
rall.
mp
102
108
a tempo
113
♩= 140
Pizz.
rall.
Sub.Animato
Arco
Pizz.
The United Order
122
Arco
Pizz.
Arco
132
Pizz.
Arco
Pizz
♩= 160
Arco gettato
Decisio

We Are Volunteers In The Army Of The Lord

142

simile (sempre gettato)

150

156

162

169

Saint George And The Dragon

177 ♩= 180 Pizz.+ Arco Pizz.+

189

201

215

Bucharest,
20-V-2004

PALMYRA SONG
for Organ
(from JOSEPH SMITH'S FIRST VISION)

Malinconico

Serban Nichifor

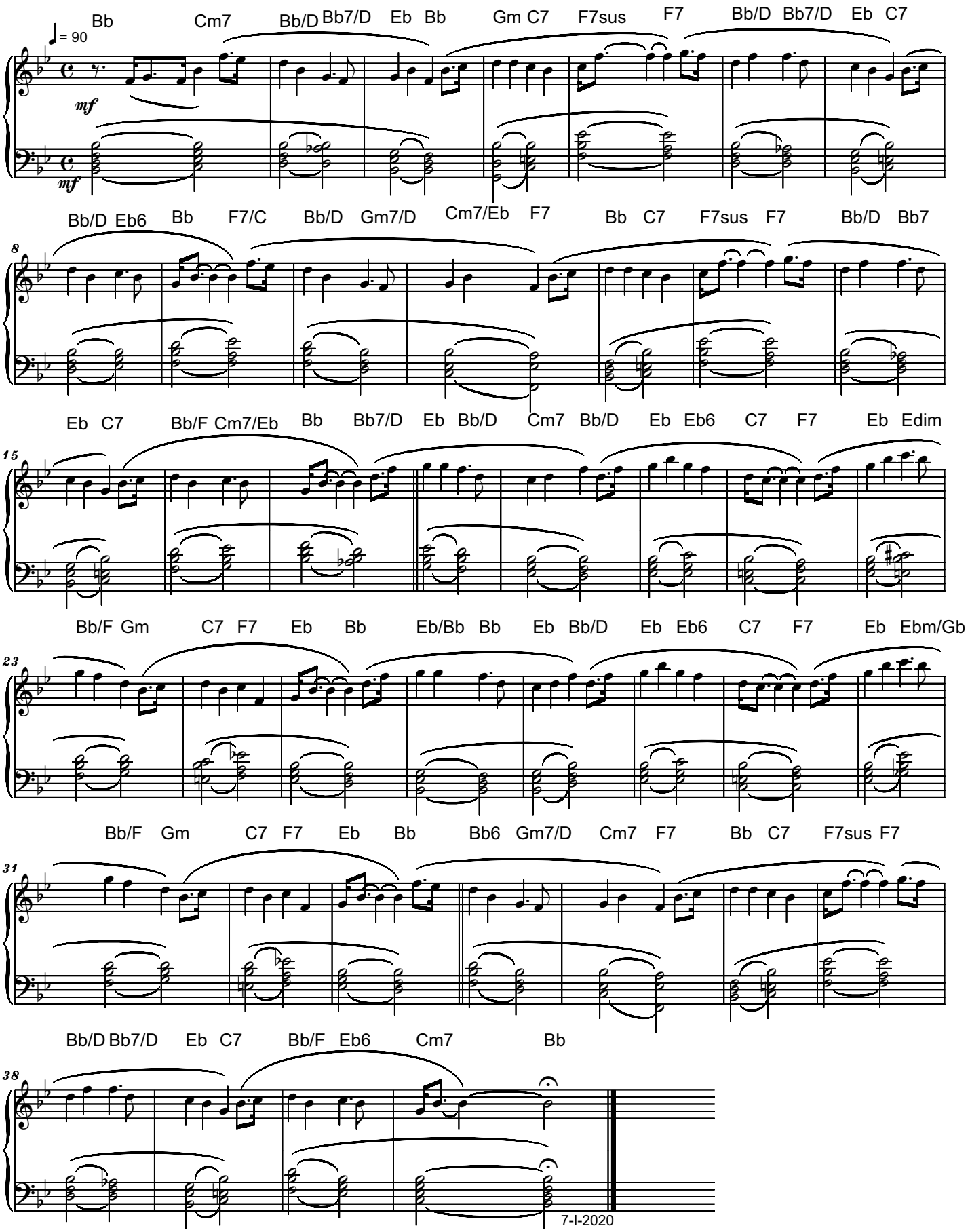

Copyright © 2020 by Serban Nichifor (SABAM, UCMR-ADA)

PALMYRA SONG
- solo part ad libitum:
free melodic instrument -
(from JOSEPH SMITH'S FIRST VISION)

Malinconico — Serban Nichifor

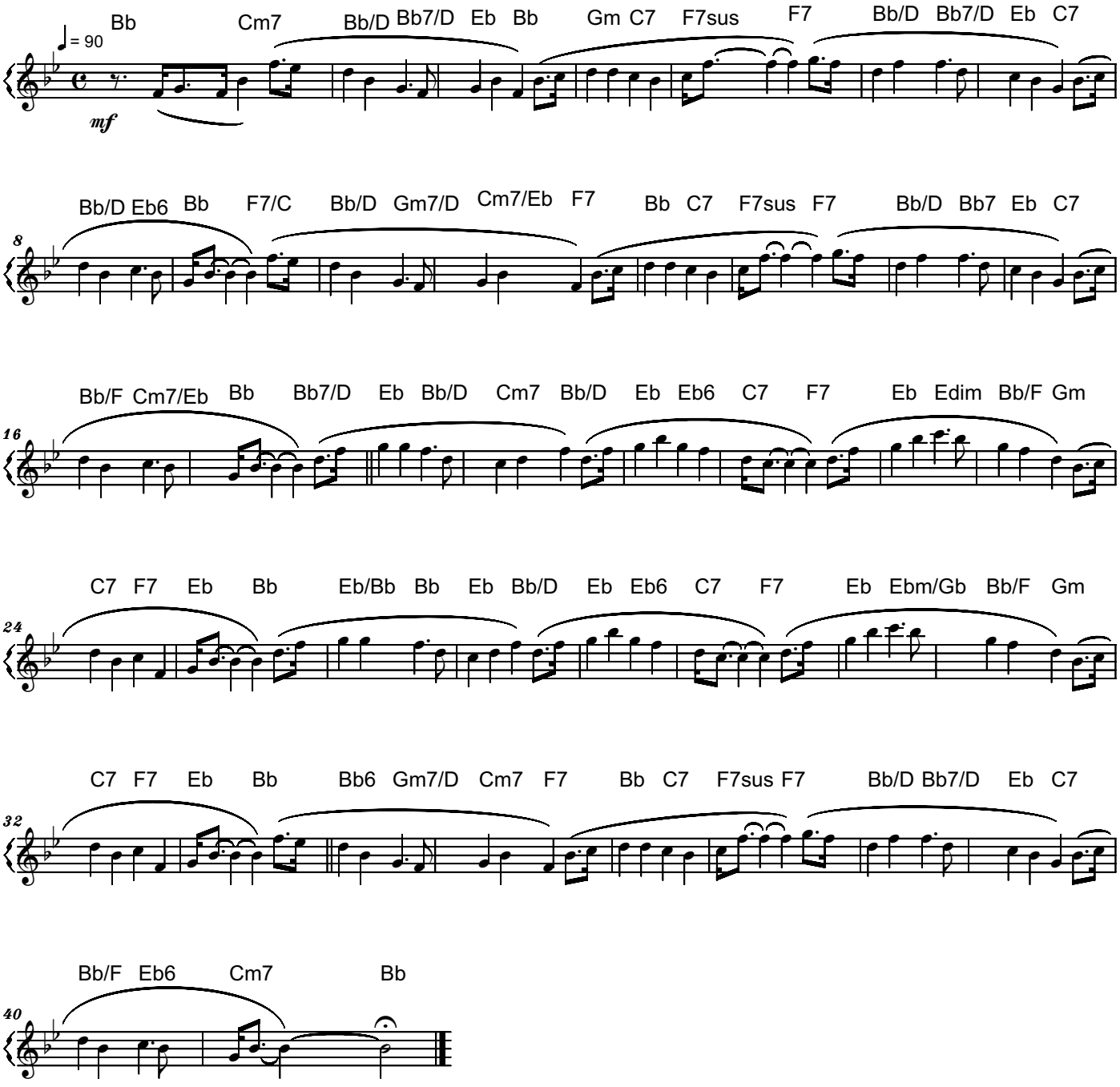

Copyright © 2020 by Serban Nichifor (SABAM, UCMR-ADA)

Prairie Song - dedicated to Sue and Rich McClellan

Serban Nichifor

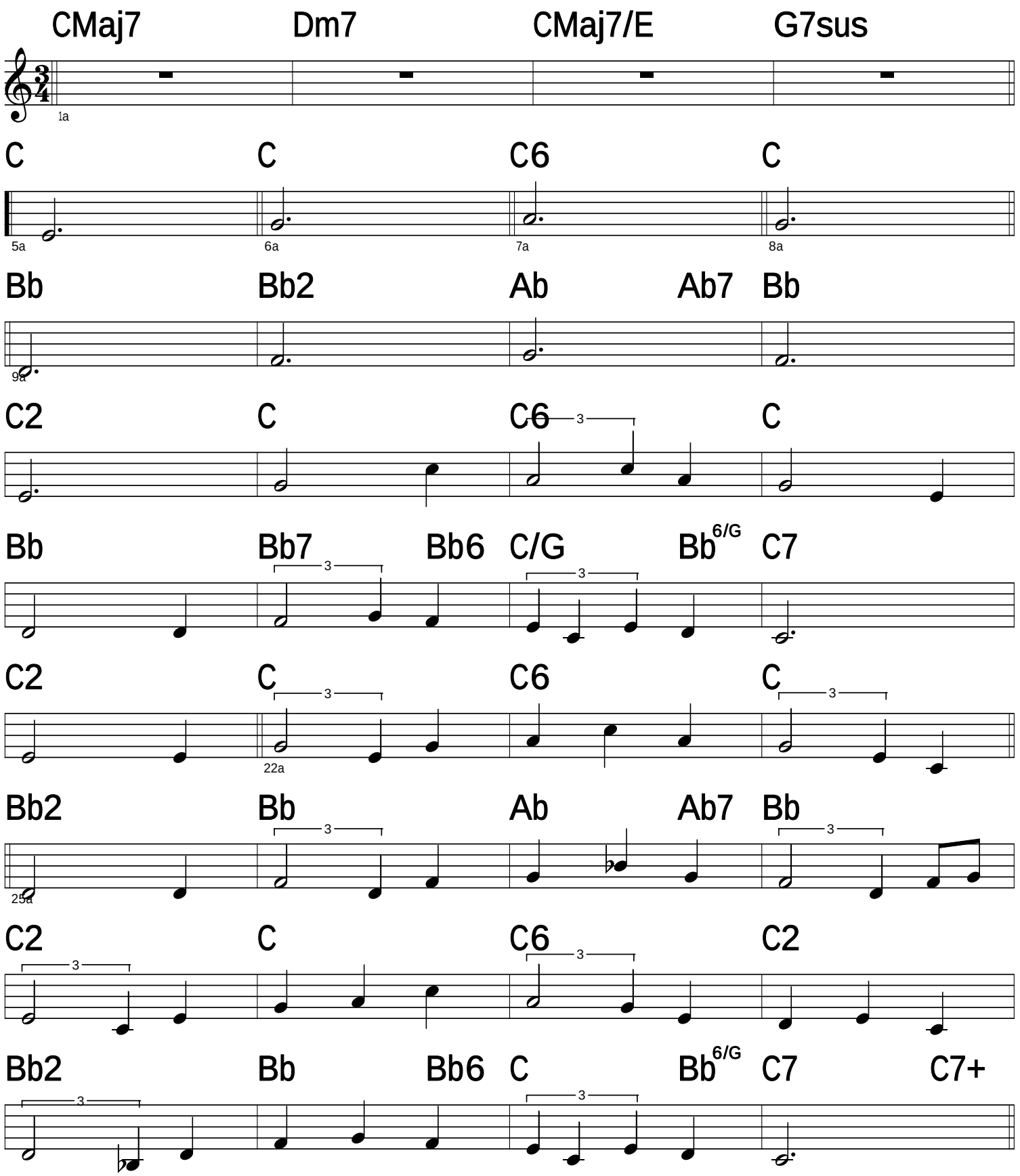

Copyright 25-02-2017 by Serban Nichifor,SABAM,UCMR-ADA

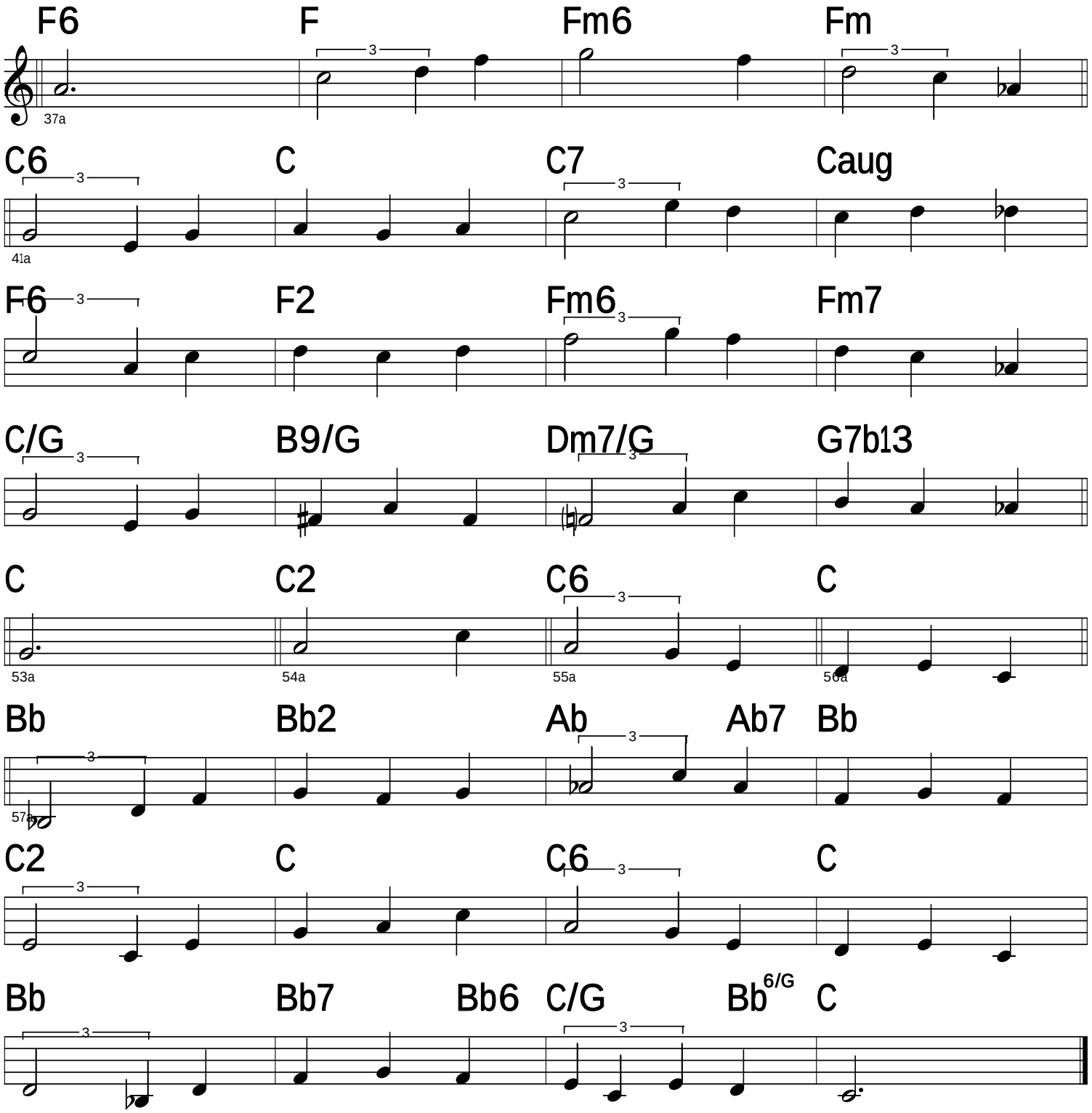
F6 F Fm6 Fm
37a
C6 C C7 Caug
41a
F6 F2 Fm6 Fm7
C/G B9/G Dm7/G G7b13
C C2 C6 C
53a 54a 55a 56a
Bb Bb2 Ab Ab7 Bb
57a
C2 C C6 C
Bb Bb7 Bb6 C/G Bb6/G C

In Memory Of My Mother

Immaterialo, legatissimo
(MIDI 102 FX6 goblins)

PRAYER I
for Organ

Serban Nichifor

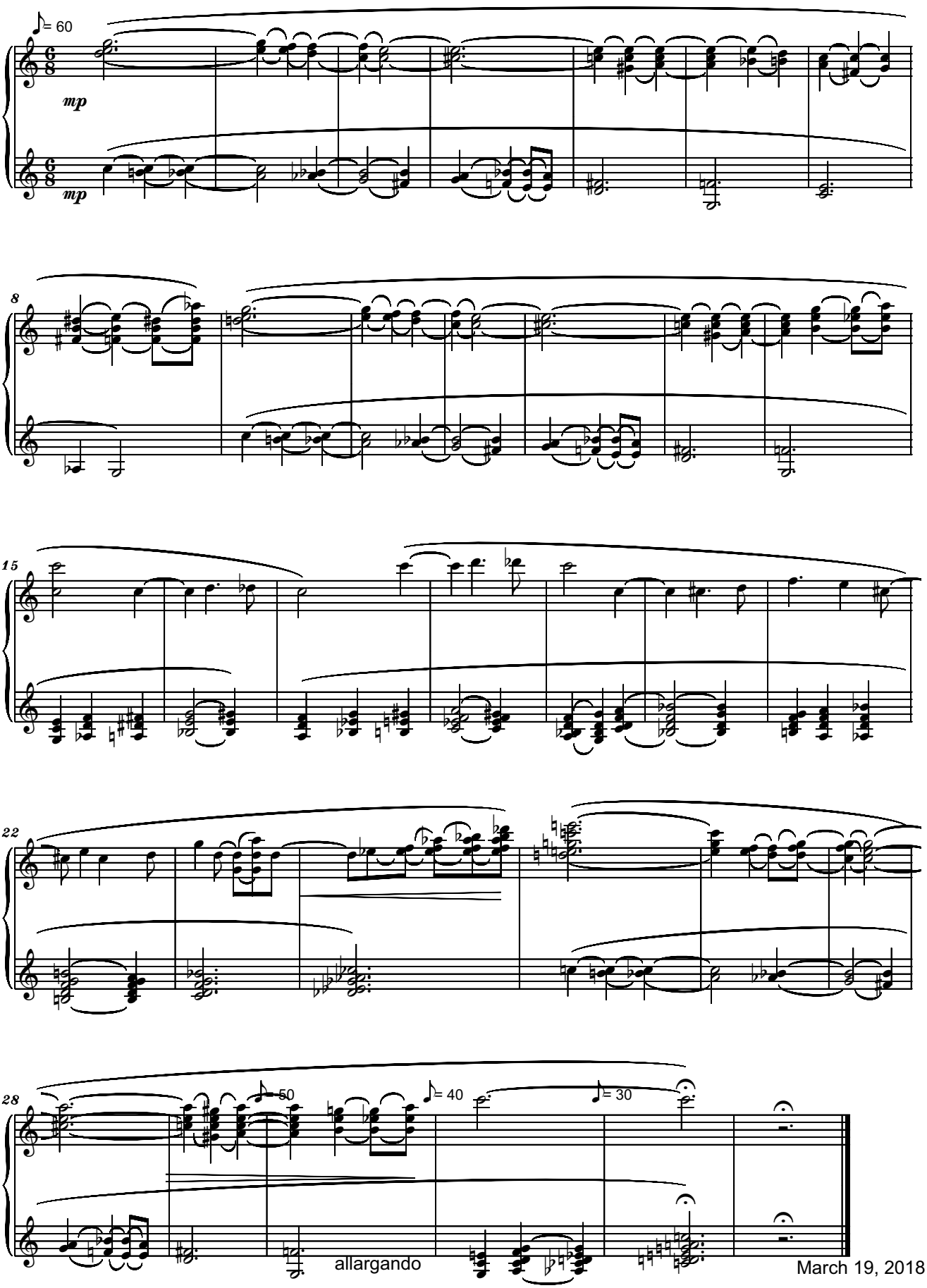

March 19, 2018

Copyright © 2018 by Serban Nichifor (SABAM, UCMR-ADA)

PRAYER II FOR ORGAN
DEDICATED TO LIANA ALEXANDRA

Maestoso, Organo Pleno

Pioso

Serban NICHIFOR

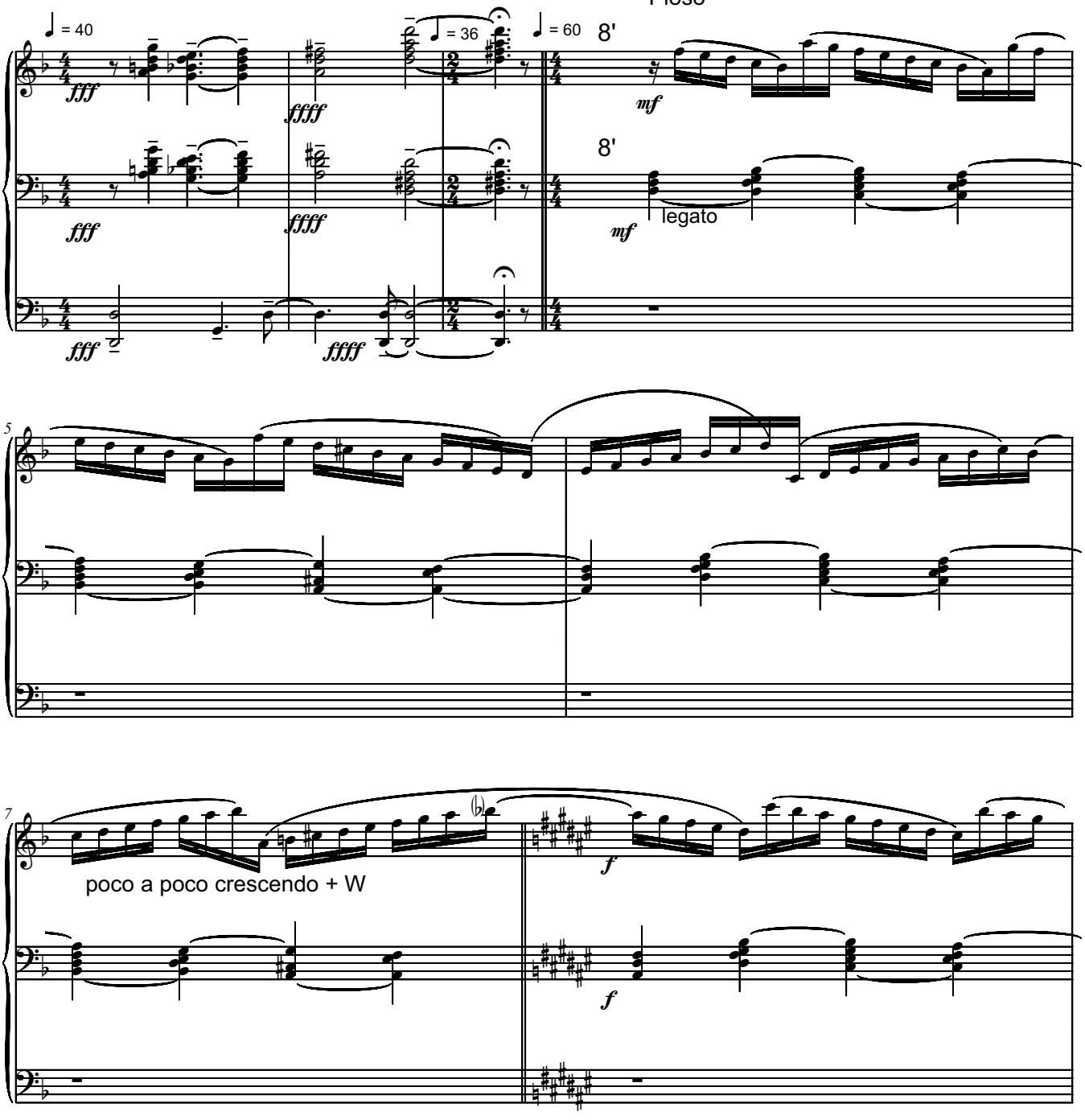

Copyright (c) 2012 by Serban NICHIFOR (SABAM, ASCAP)

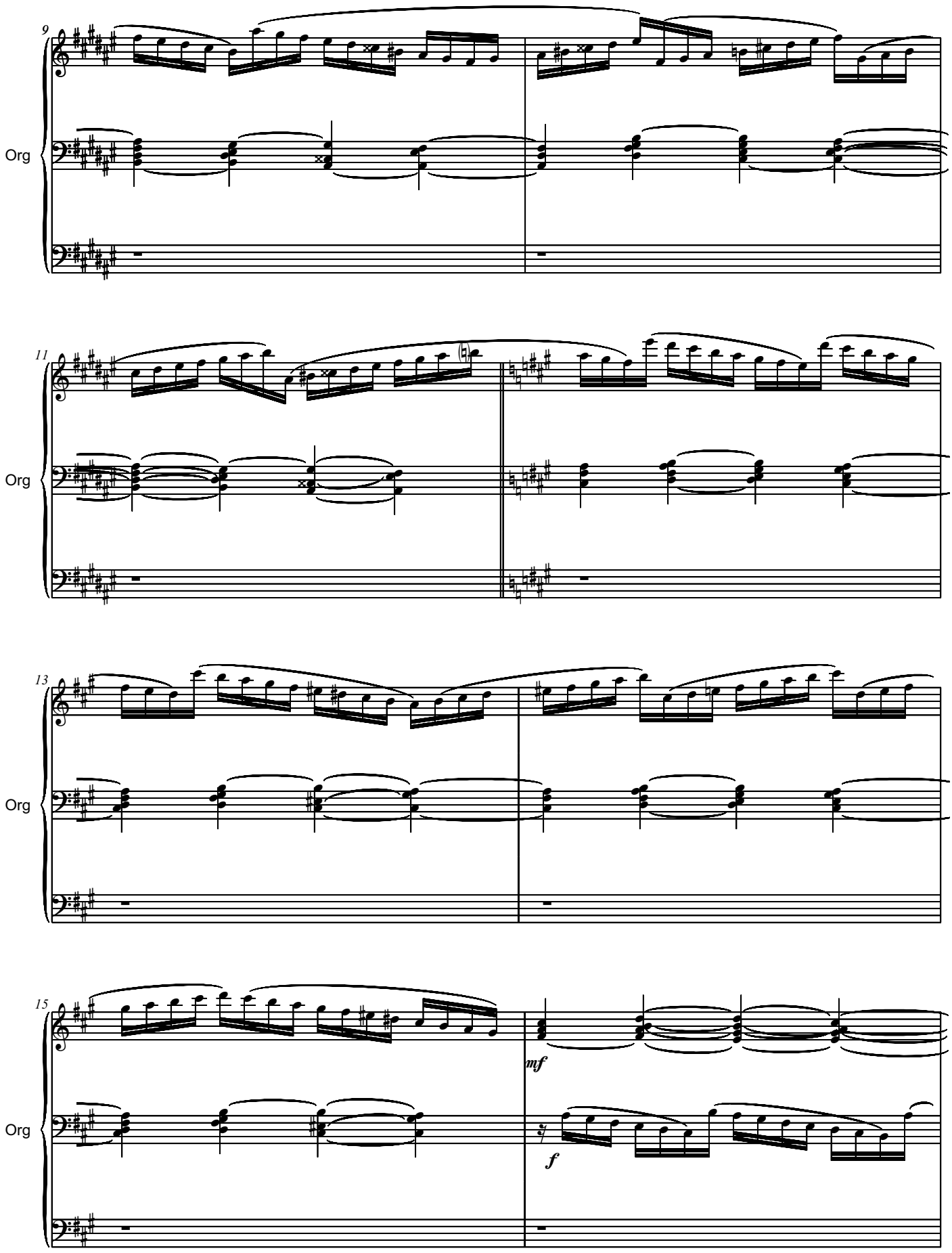
9
Org
11
Org
13
Org
15
Org
mf
f

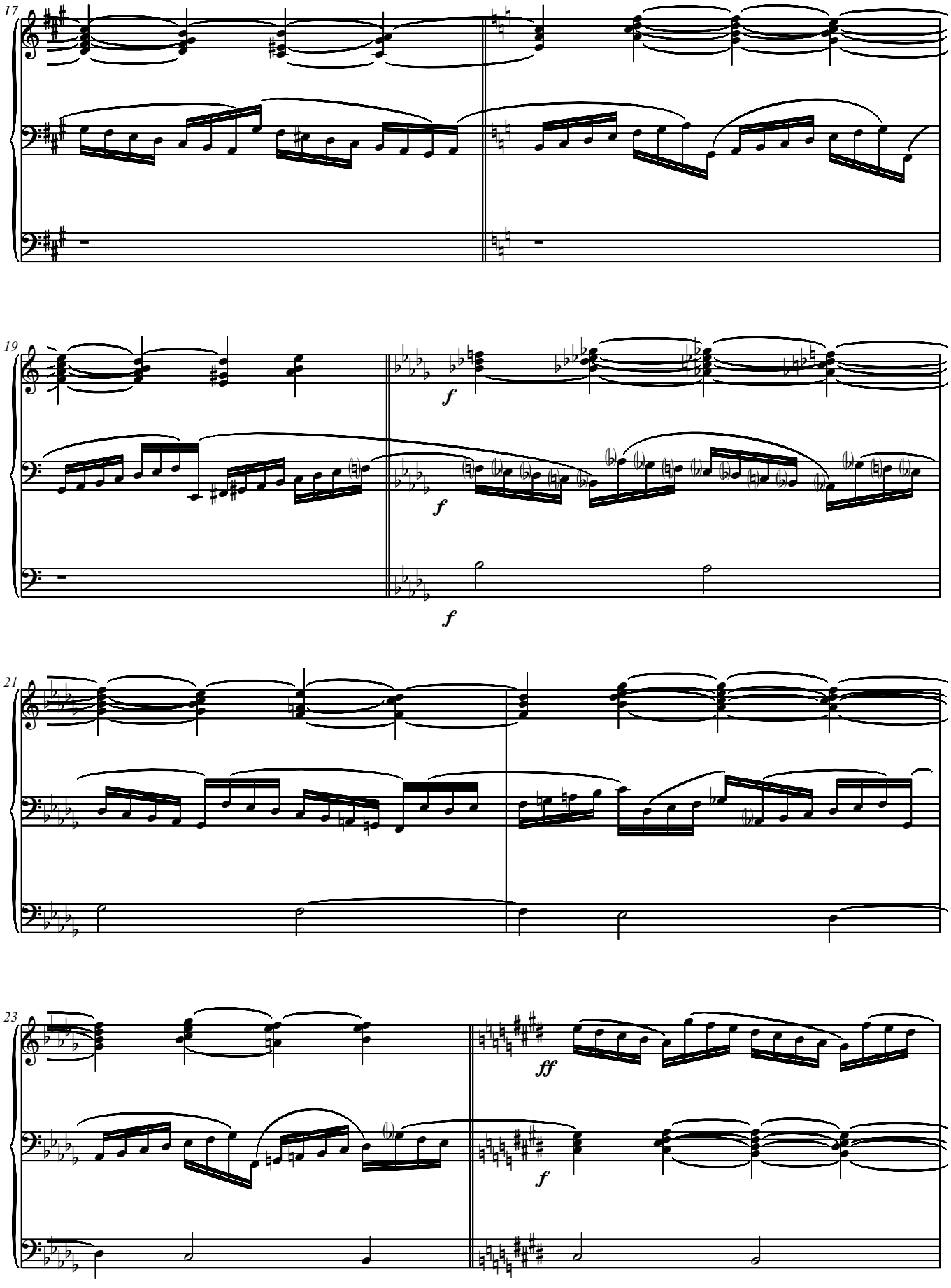
17
Org
19
Org
f
f
f
21
Org
23
Org
ff
f

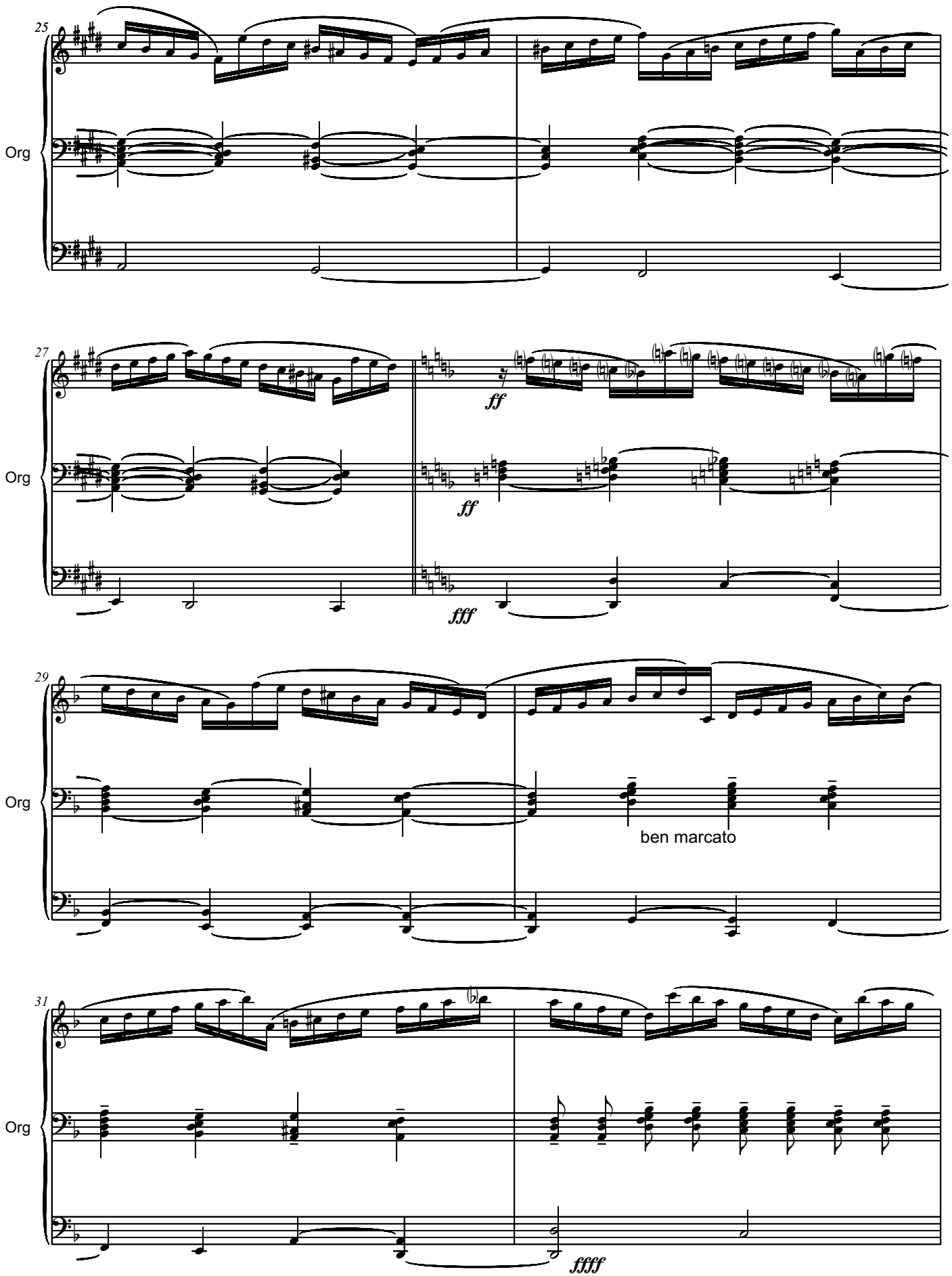
25
Org
27
Org
ff
ff
fff
29
Org
ben marcato
31
Org
ffff

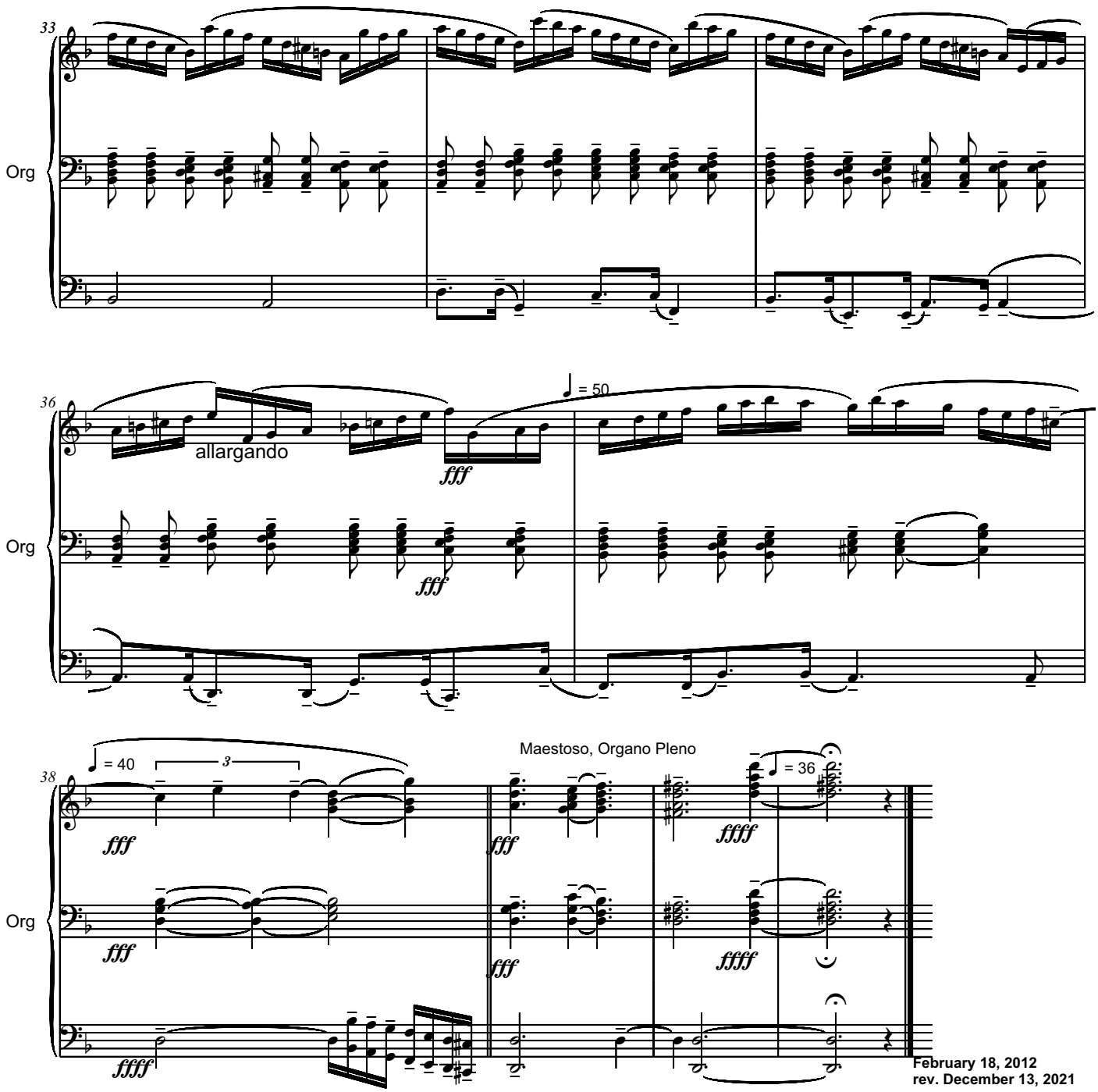
33
Org
36
allargando
fff
♩ = 50
Org
38
♩ = 40
3
fff
Maestoso, Organo Pleno
♩ = 36
ffff
Org
February 18, 2012
rev. December 13, 2021

SERBAN NICHIFOR

PRAYER

for Piano

DEDICATED TO MY HOLY MOTHER DR. LIVIA NICHIFOR

Copyright © 2017 by Serban Nichifor
SABAM – Belgium, ASCAP - USA, UCMR-ADA – Romania

PRAYER
for Piano
- dedicated to my Holy Mother Dr. Livia Nichifor -

Blues

Serban Nichifor

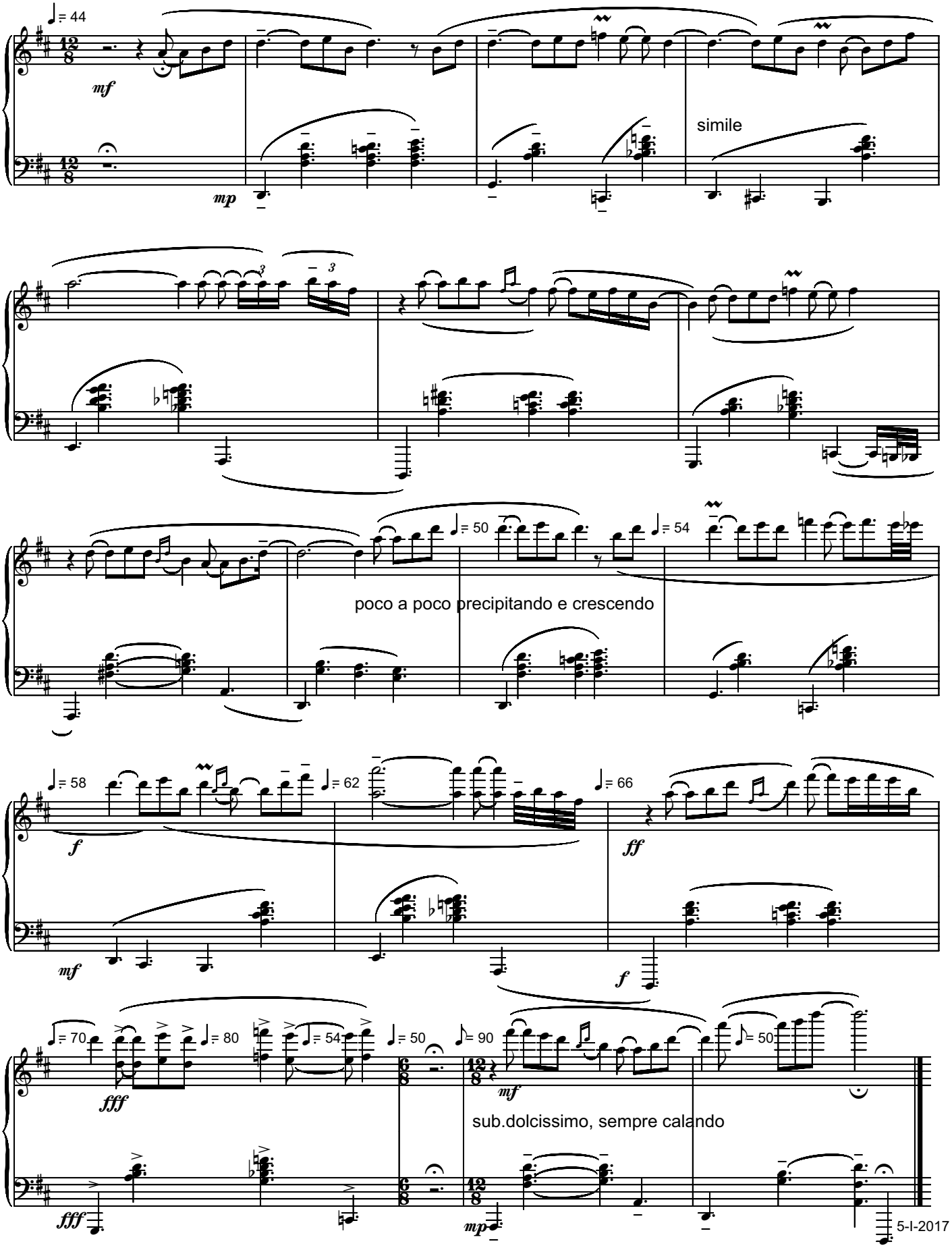

Copyright © 2017 by Serban Nichifor (SABAM, UCMR-ADA)

File: !!!tape_ok

PRAYER 370

for Piano

Blues

- dedicated to my Holy Mother Dr. Livia Nichifor -

Serban Nichifor

COMPLEMENTARY TAPE

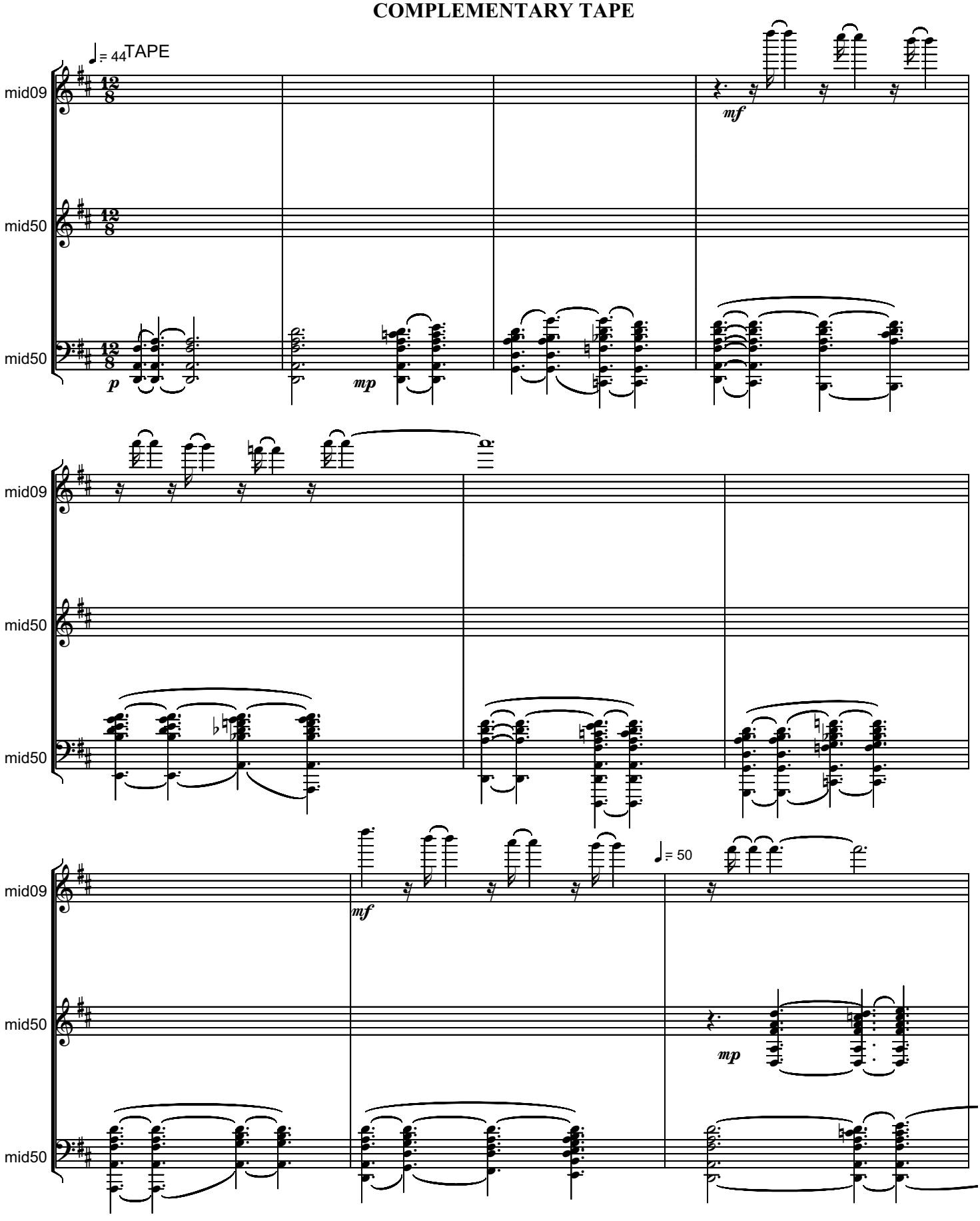

Copyright © 2017 by Serban Nichifor (SABAM, UCMR-ADA)

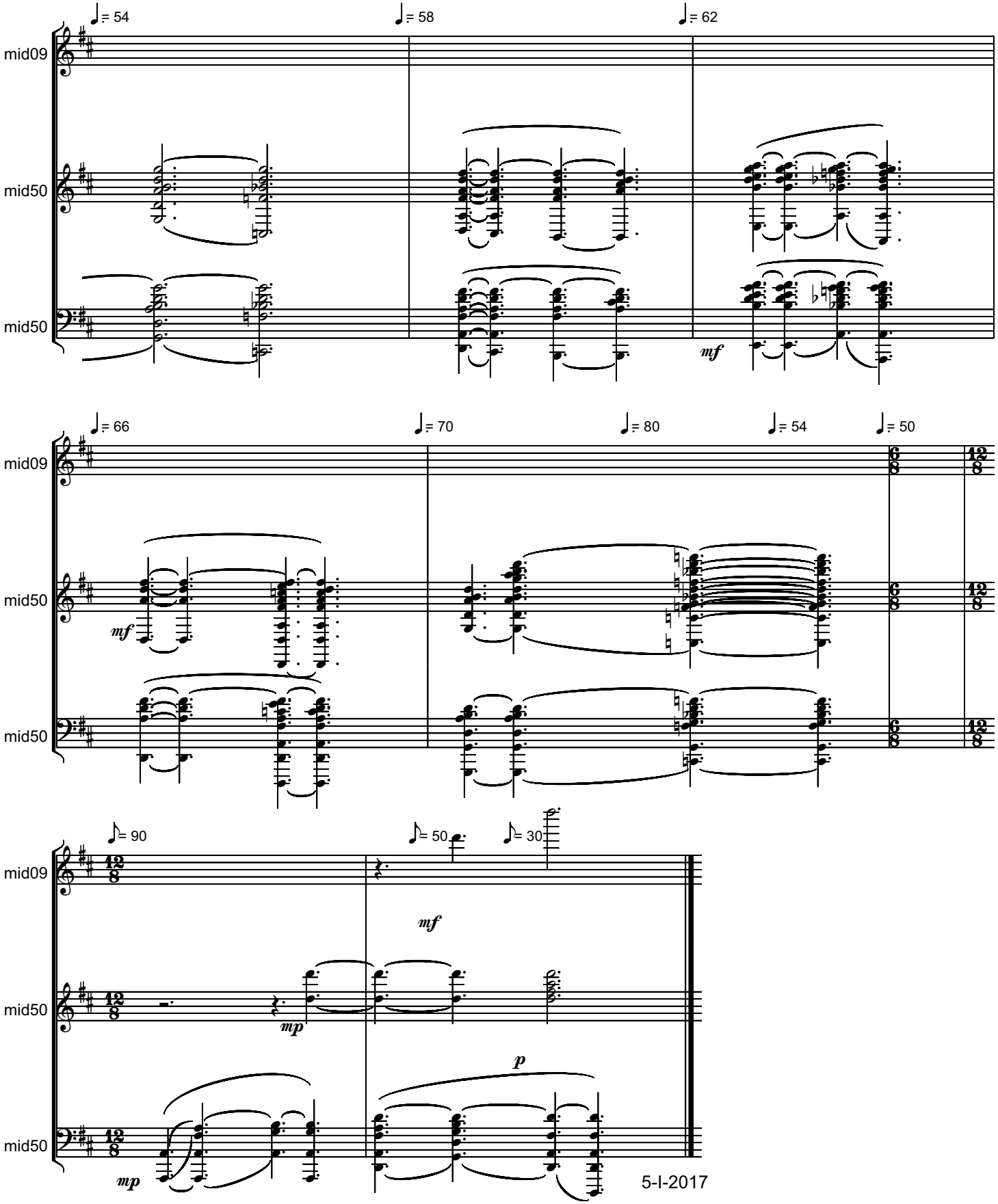
♩= 54
♩= 58
♩= 62
mid09
mid50
mid50
mf
♩= 66
♩= 70
♩= 80
♩= 54
♩= 50
mid09
mid50
mid50
mf
12/8
6/8
♪= 90
♪= 50
♪= 30
mid09
mid50
mid50
mf
mp
p
mp
5-I-2017

PRAYER
for Piano
- dedicated to my Holy Mother Dr.Livia Nichifor -

Serban Nichifor

Blues

MIX

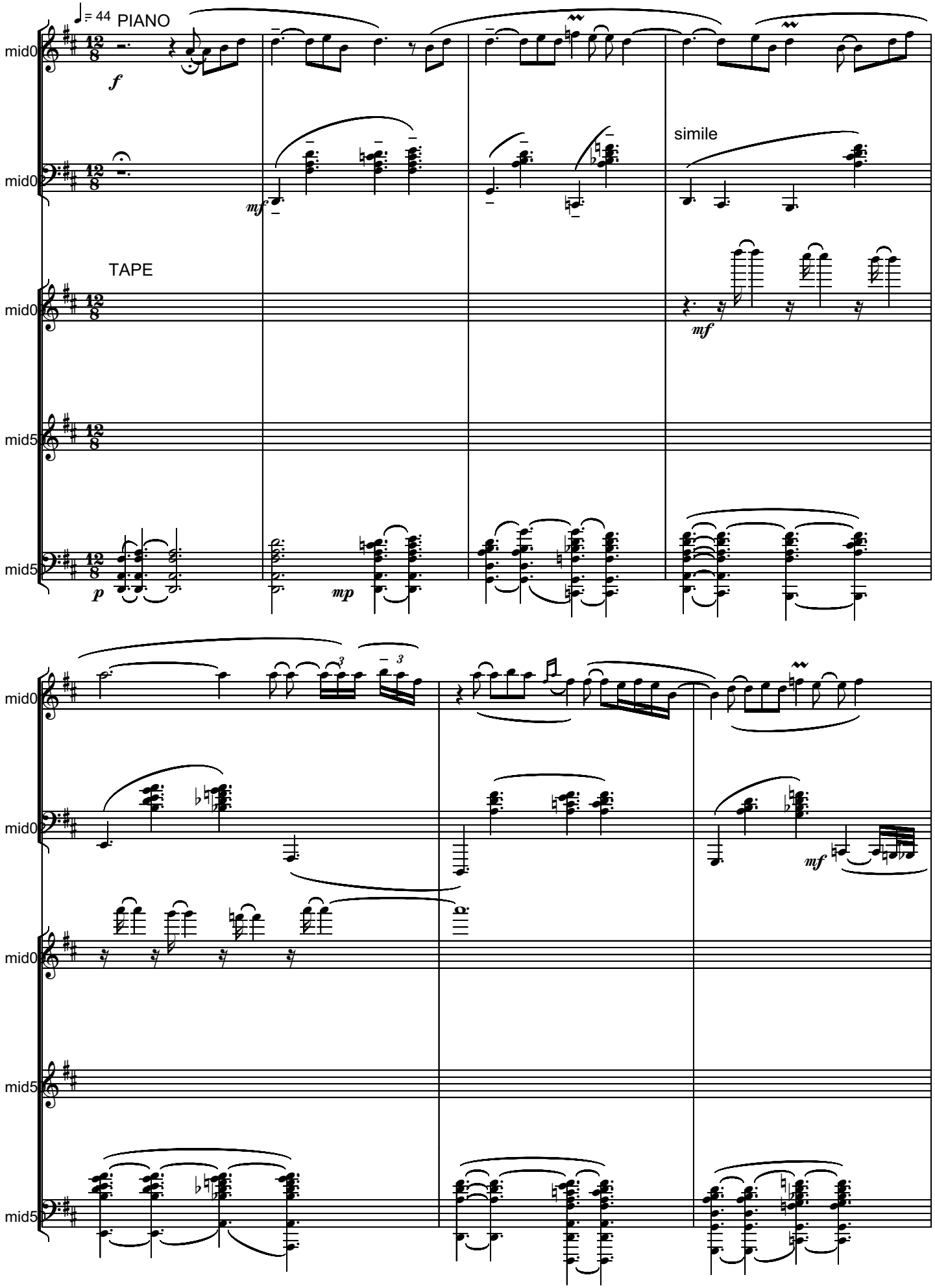

Copyright © 2017 by Serban Nichifor (SABAM, UCMR-ADA)

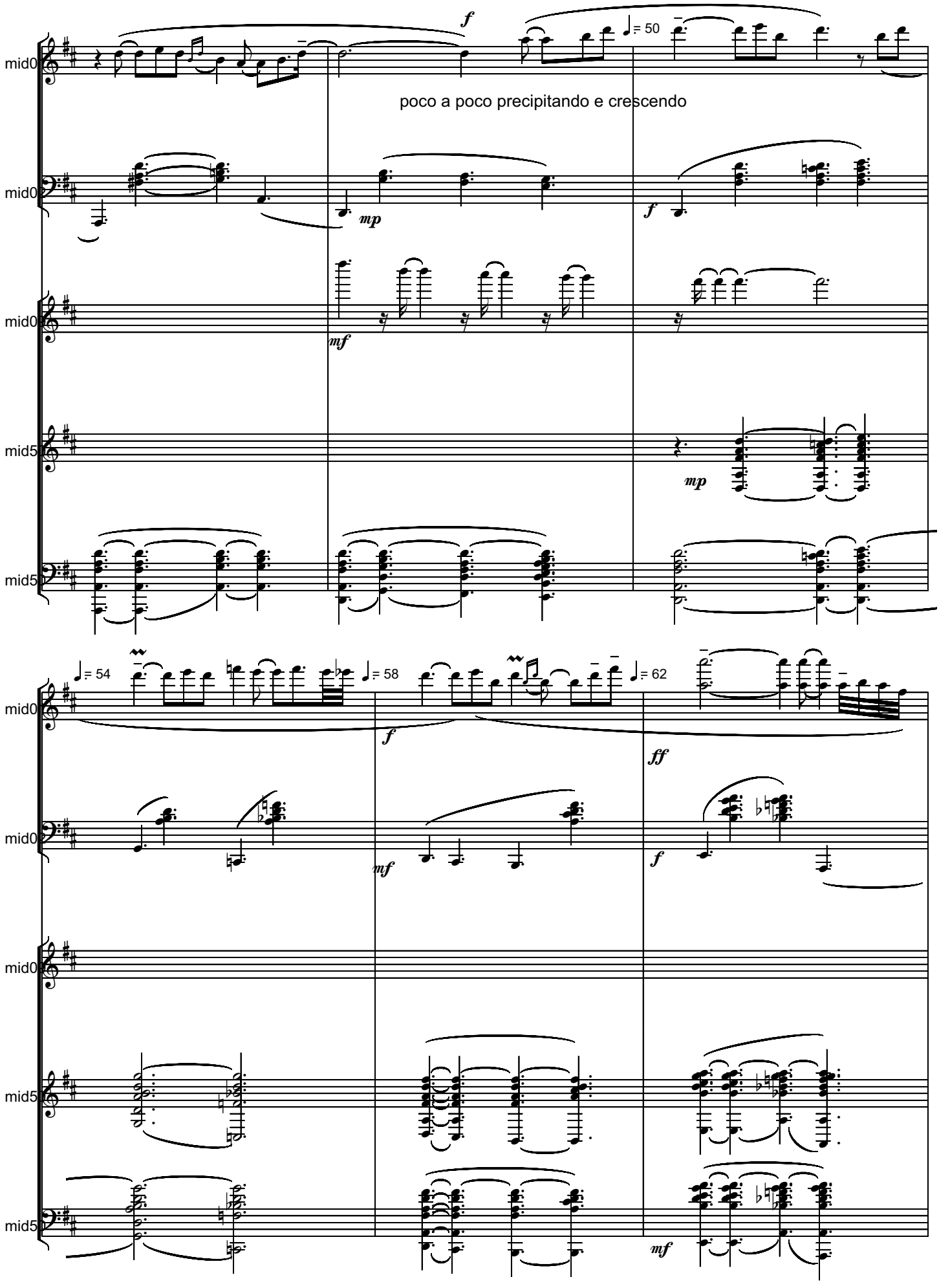
mid0
mid0
mid0
mid5
mid5
mid0
mid0
mid0
mid5
mid5
poco a poco precipitando e crescendo
♩= 50
♩= 54
♩= 58
♩= 62
f
mp
mf
ff

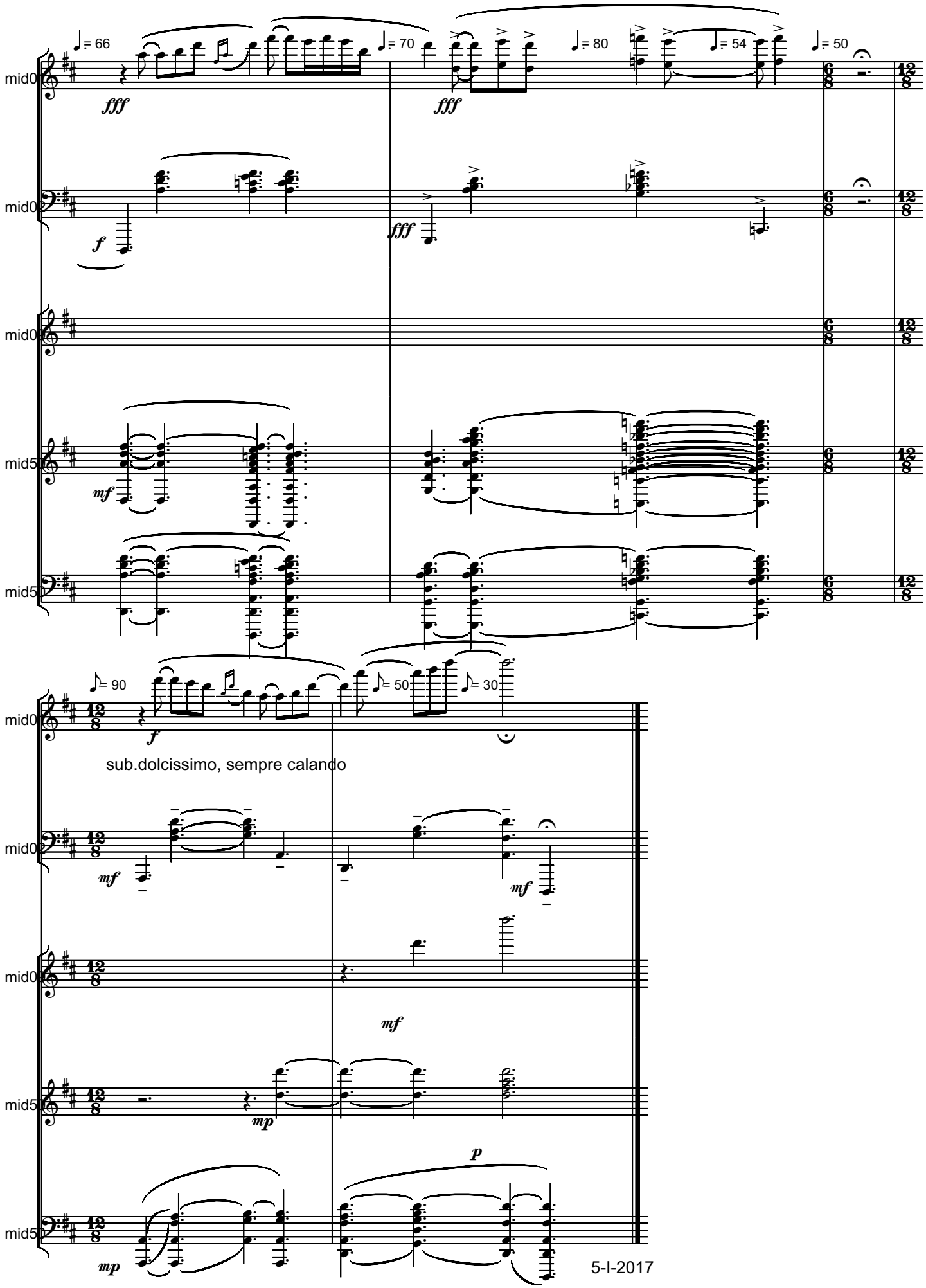
mid0
mid0
mid0
mid5
mid5
mid0
mid0
mid0
mid5
mid5
♩= 66
♩= 70
♩= 80
♩= 54
♩= 50
♪= 90
♪= 50
♪= 30
fff
fff
f
fff
mf
f
sub.dolcissimo, sempre calando
mf
mf
mf
mp
p
mp
5-I-2017

PRAYER
- Dedicated to Ms. Sallie Eriksson Webb -

With Devotion

Serban Nichifor

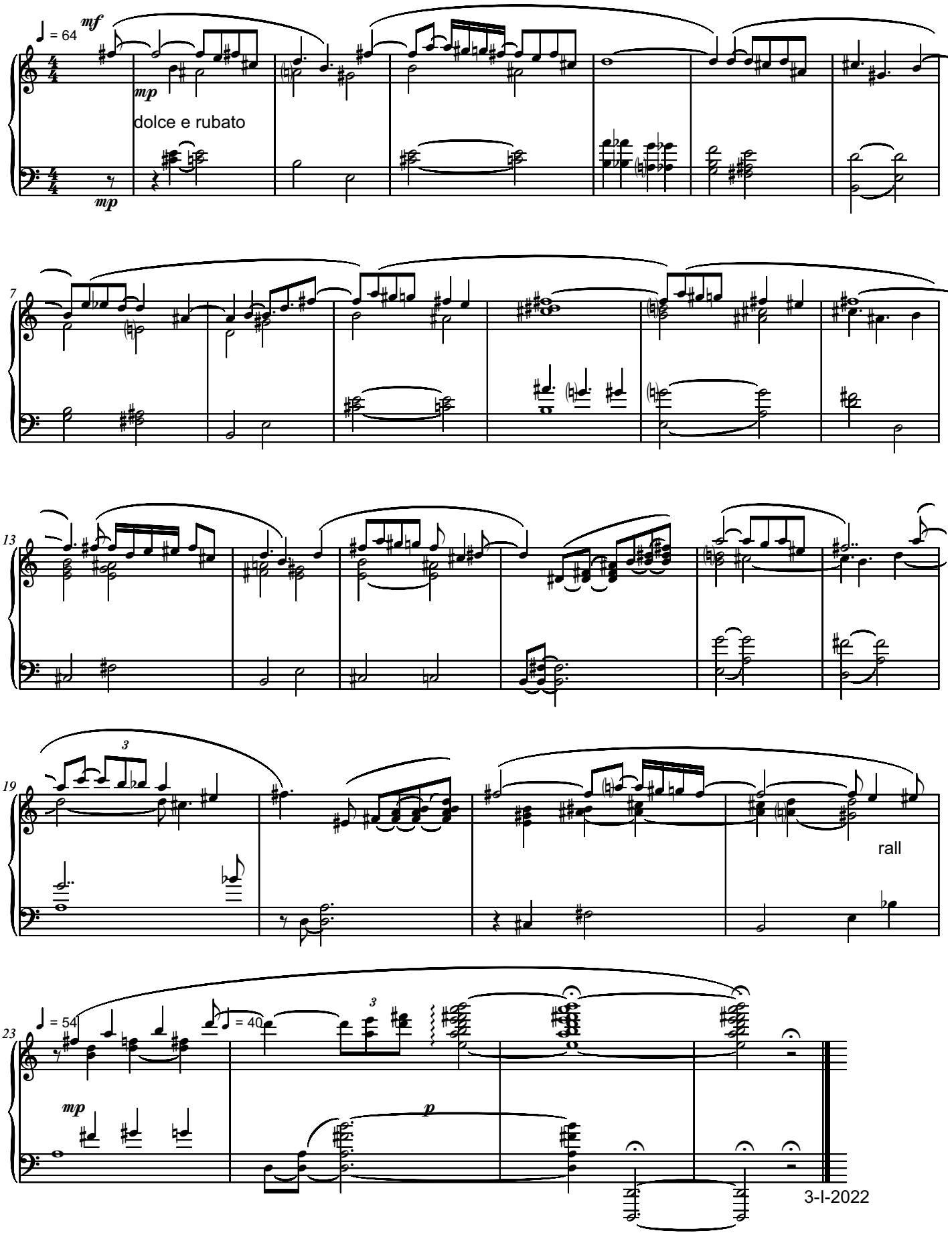

Copyright © 2022 by Serban Nichifor (SABAM, UCMR-ADA)

MAKE AMERICA GREAT AGAIN!

March dedicated to President Donald J. Trump

Majestically **Piano version** Serban Nichifor

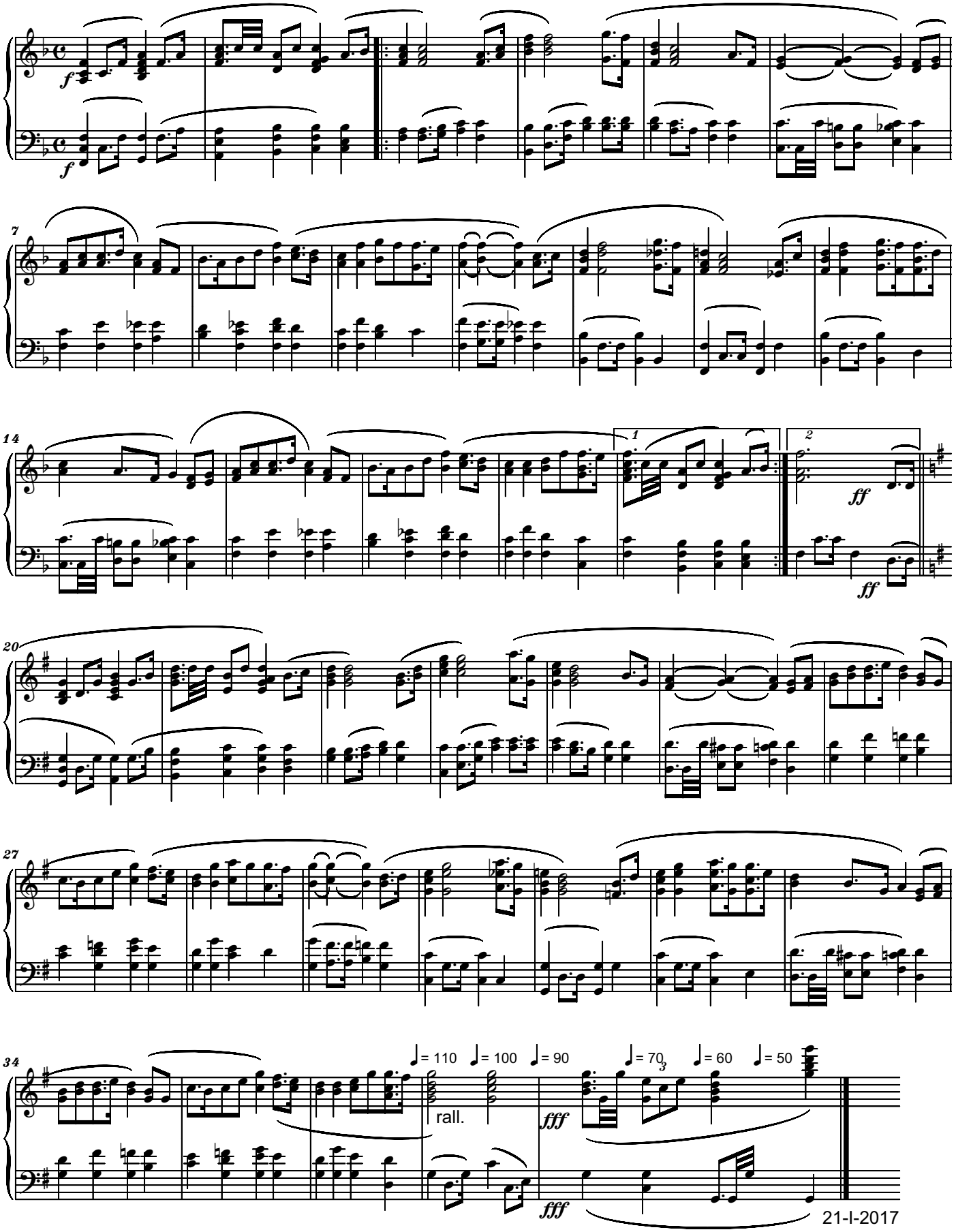

Copyright © 2017 by Serban Nichifor (SABAM, UCMR-ADA)

RESTORATION SONG
dedicated to President RUSSELL M. NELSON
on his 96th birthday !

Prayerfully

Serban Nichifor

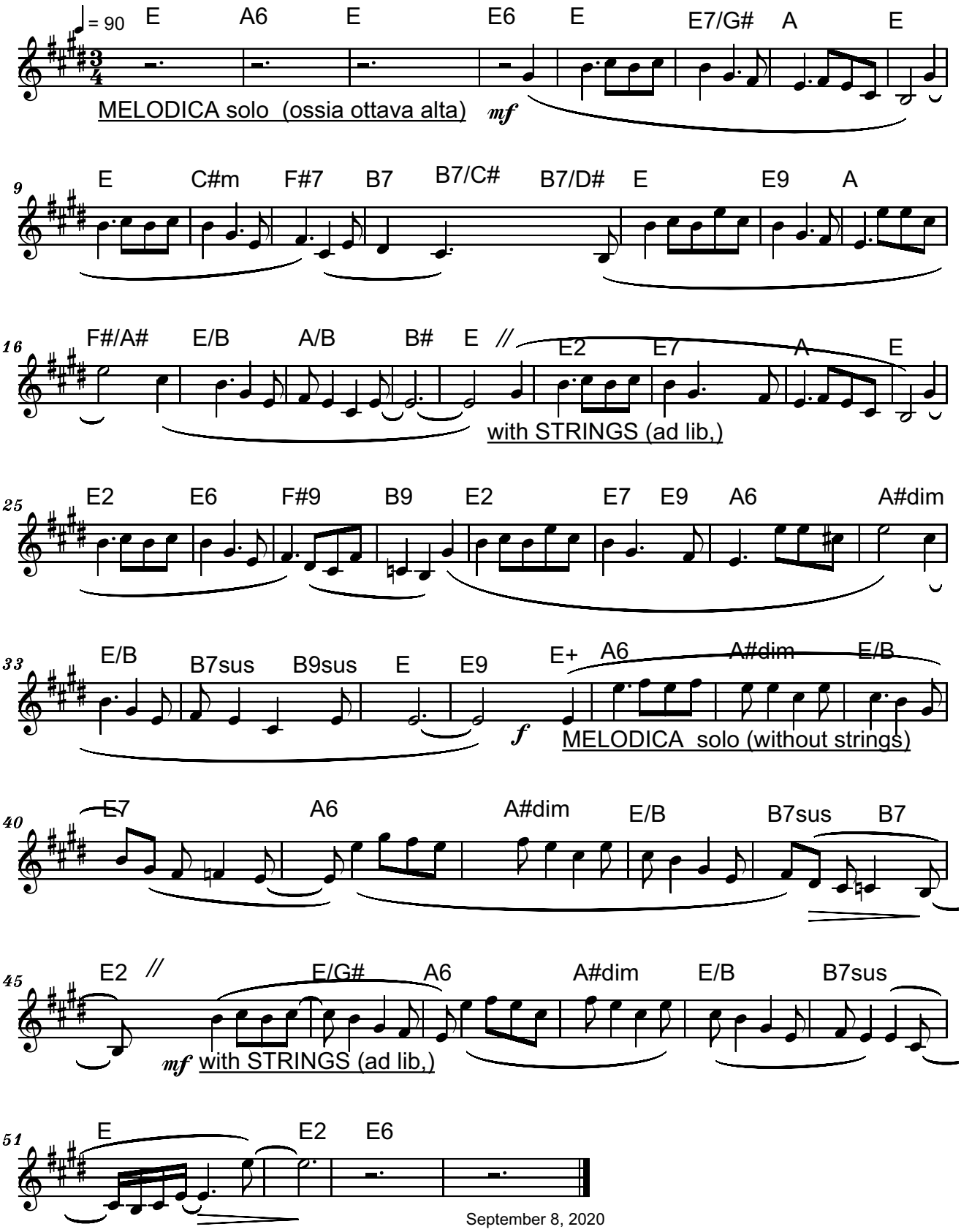

September 8, 2020

Copyright © 2020 by Serban Nichifor (SABAM, UCMR-ADA)

THE SACRED GROVE SONG

Exultantly **for Piano** Serban Nichifor

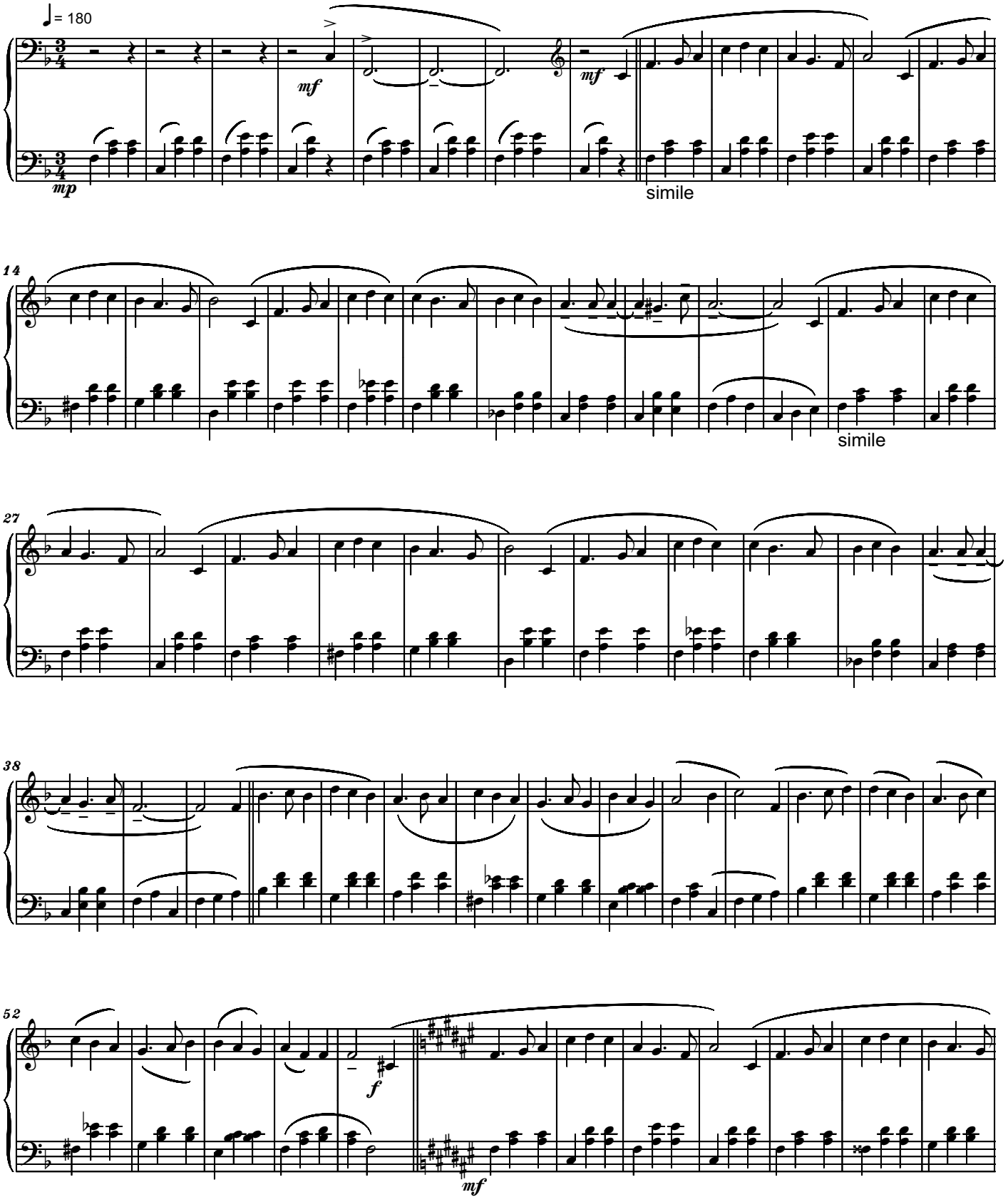

Copyright © 2020 by Serban Nichifor (SABAM, UCMR-ADA)

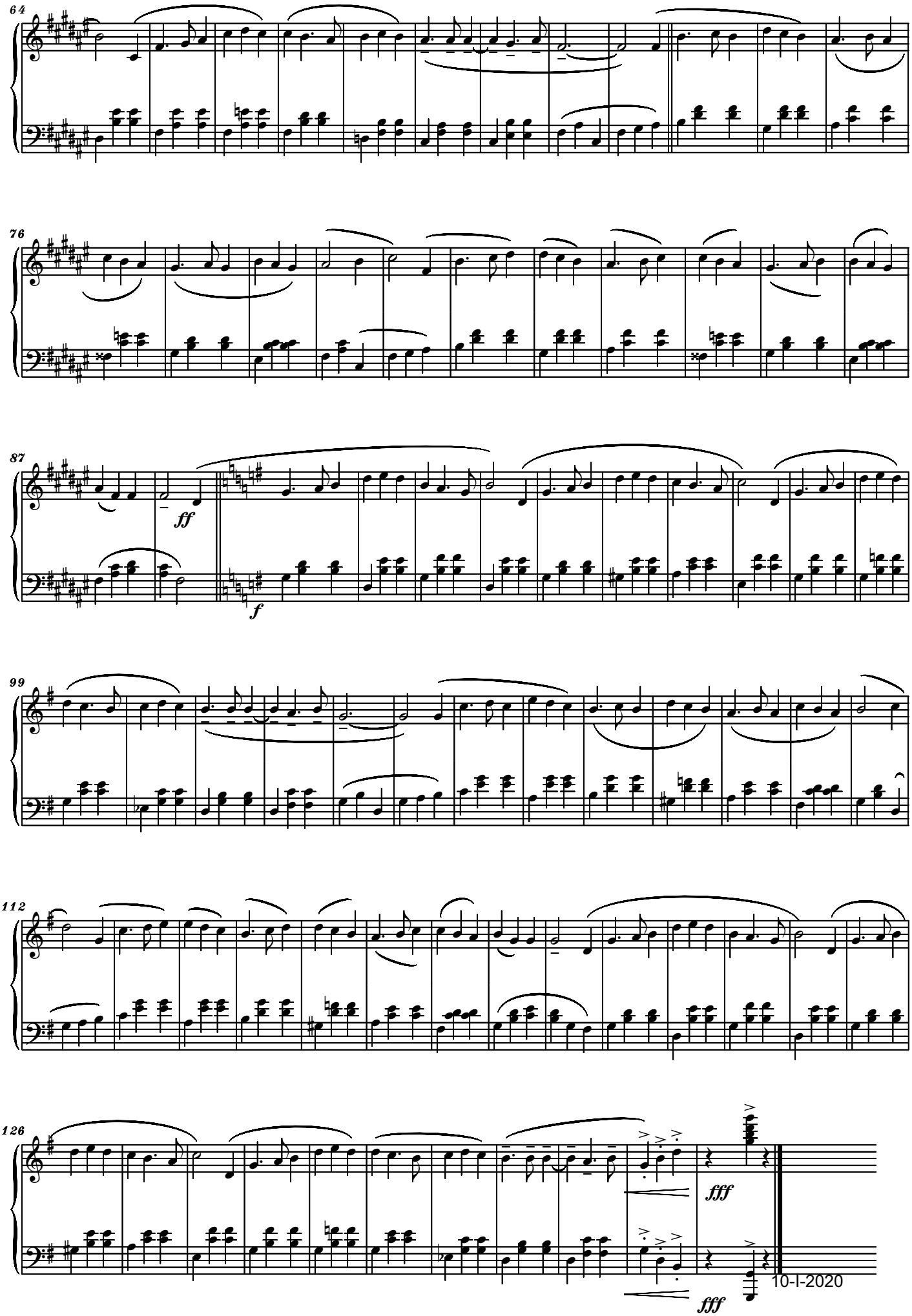
64
76
87
ff
f
99
112
126
fff
fff
10-I-2020

THE SACRED GROVE SONG

for Piano

- Short Version -

Exultantly

Serban Nichifor

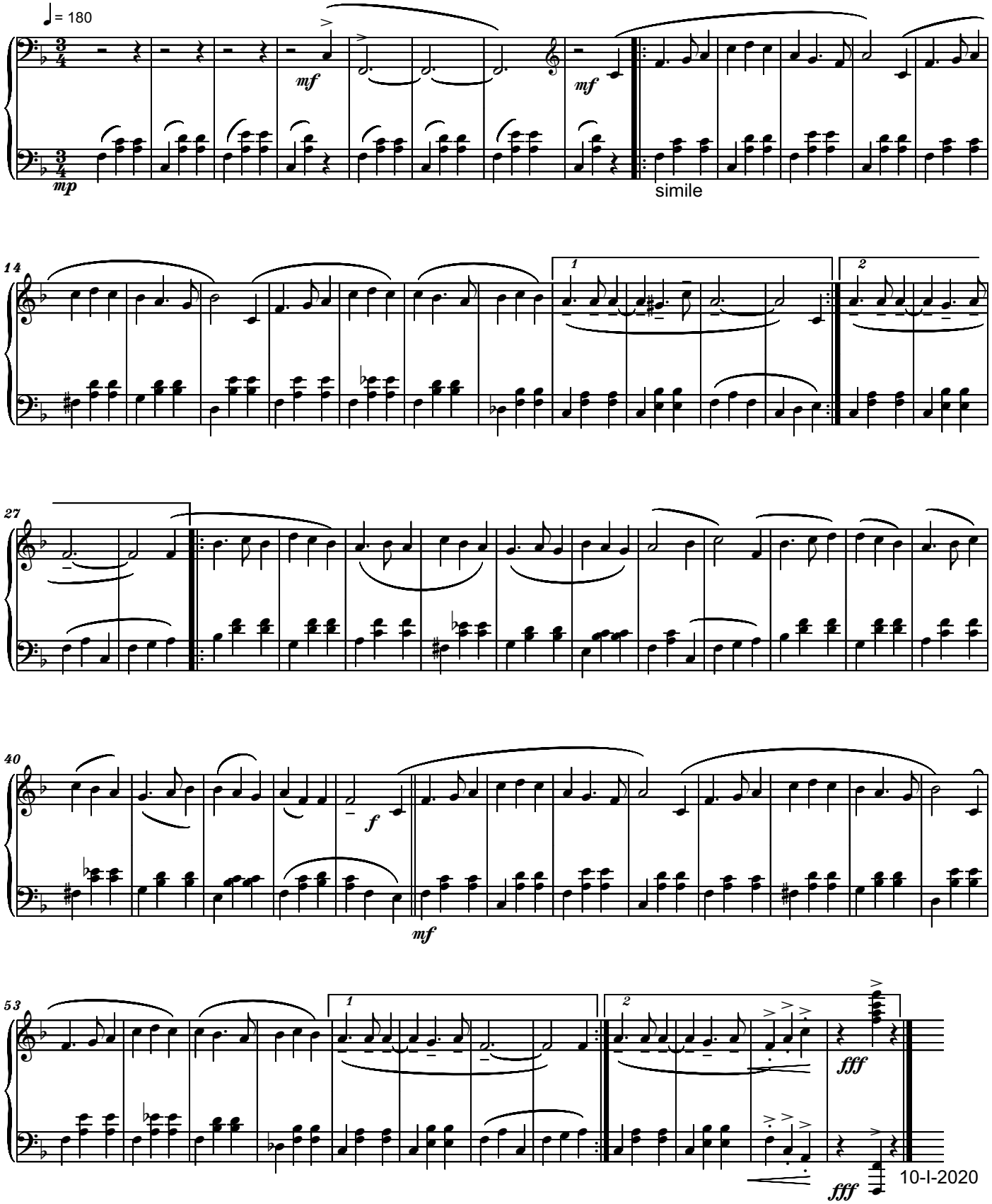

Copyright © 2020 by Serban Nichifor (SABAM, UCMR-ADA)

To my Mother Dr. Livia Nichifor
SLOW WALTZ

Serban Nichifor
2 February 2008

Lento e lontano

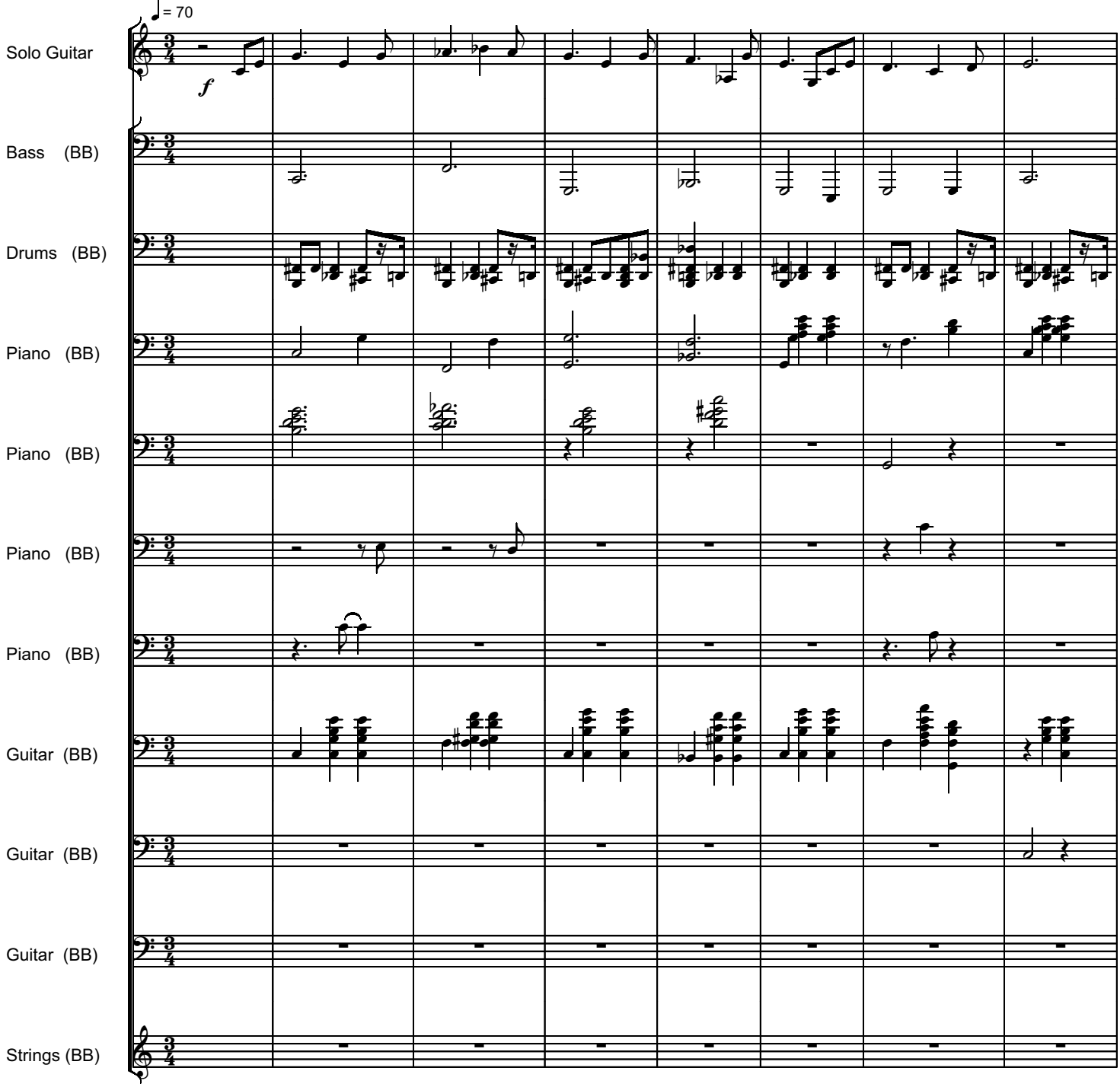

Copyright © 2008 by Serban Nichifor (SABAM, UCMR-ADA)

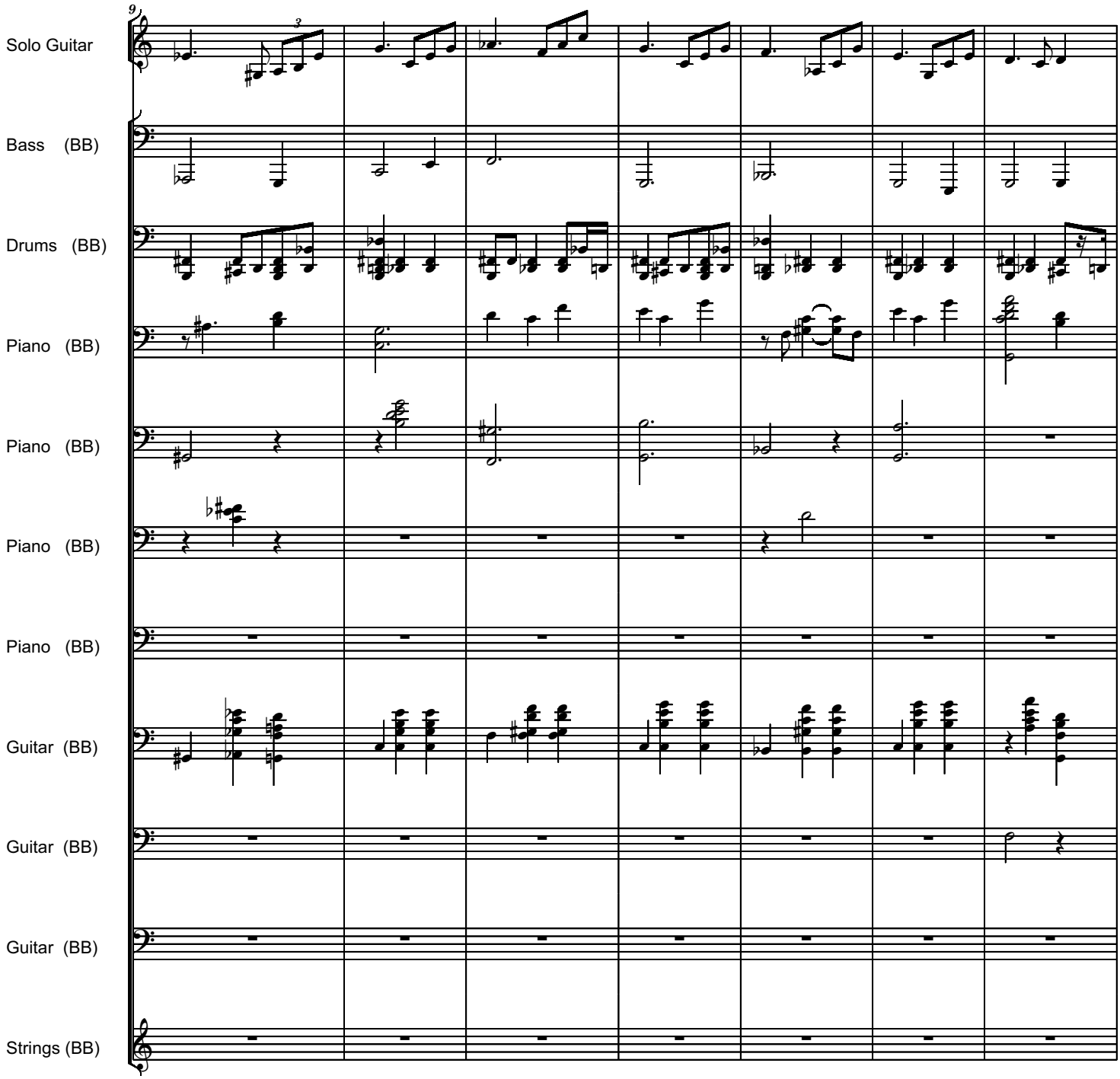
9
Solo Guitar
Bass (BB)
Drums (BB)
Piano (BB)
Piano (BB)
Piano (BB)
Piano (BB)
Guitar (BB)
Guitar (BB)
Guitar (BB)
Strings (BB)

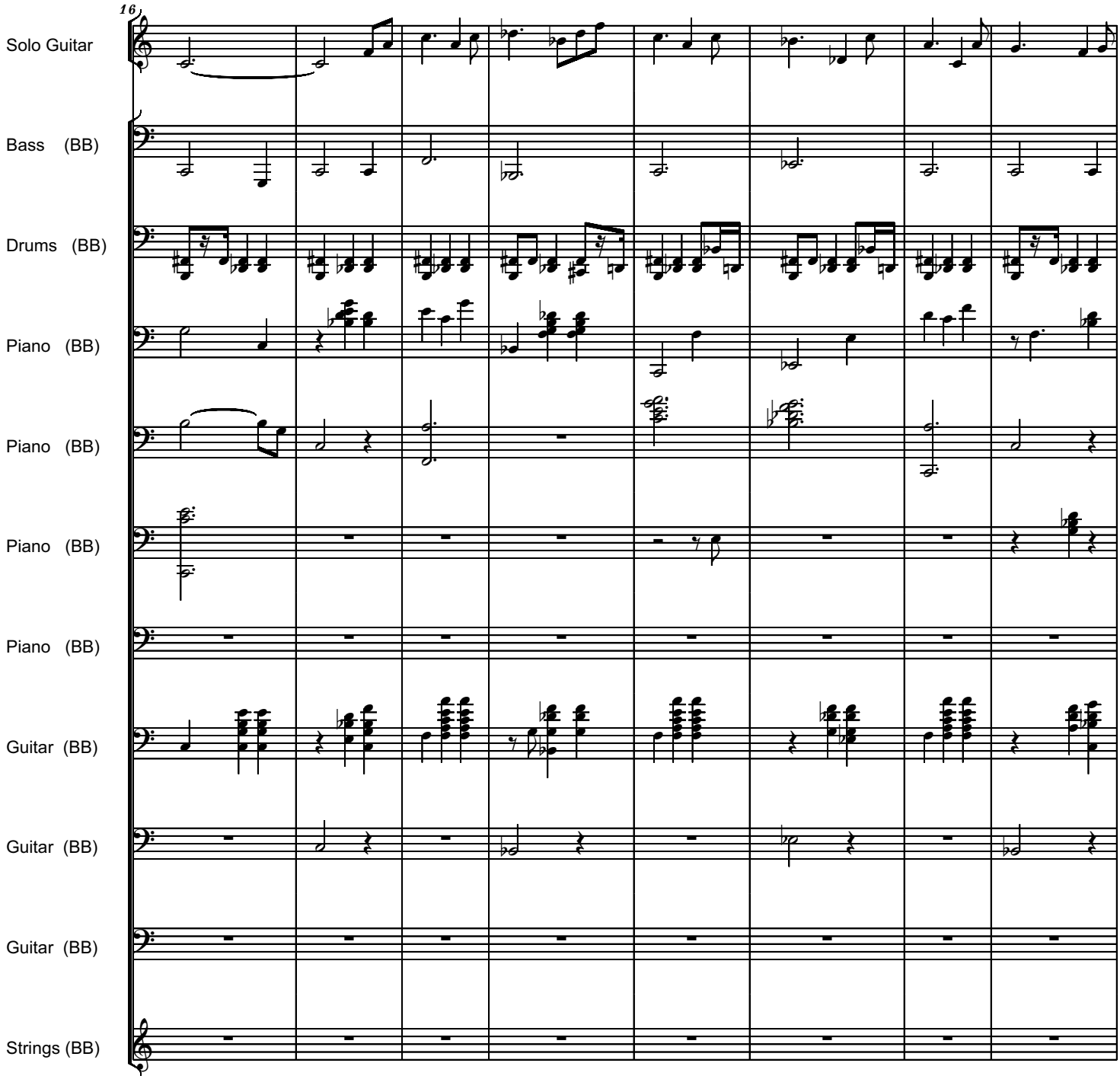
16
Solo Guitar
Bass (BB)
Drums (BB)
Piano (BB)
Piano (BB)
Piano (BB)
Piano (BB)
Guitar (BB)
Guitar (BB)
Guitar (BB)
Strings (BB)

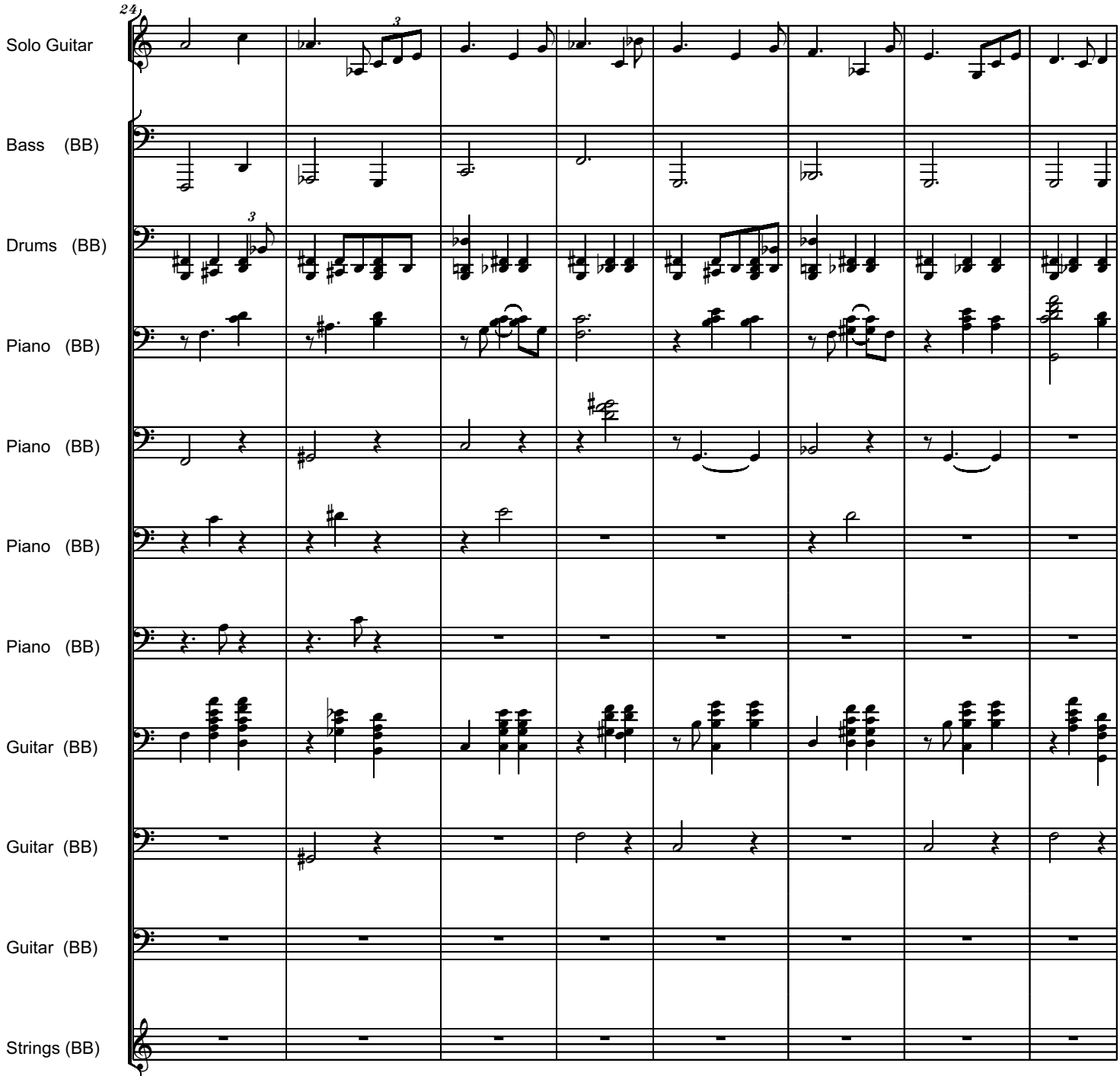
24
Solo Guitar
Bass (BB)
Drums (BB)
Piano (BB)
Piano (BB)
Piano (BB)
Piano (BB)
Guitar (BB)
Guitar (BB)
Guitar (BB)
Strings (BB)

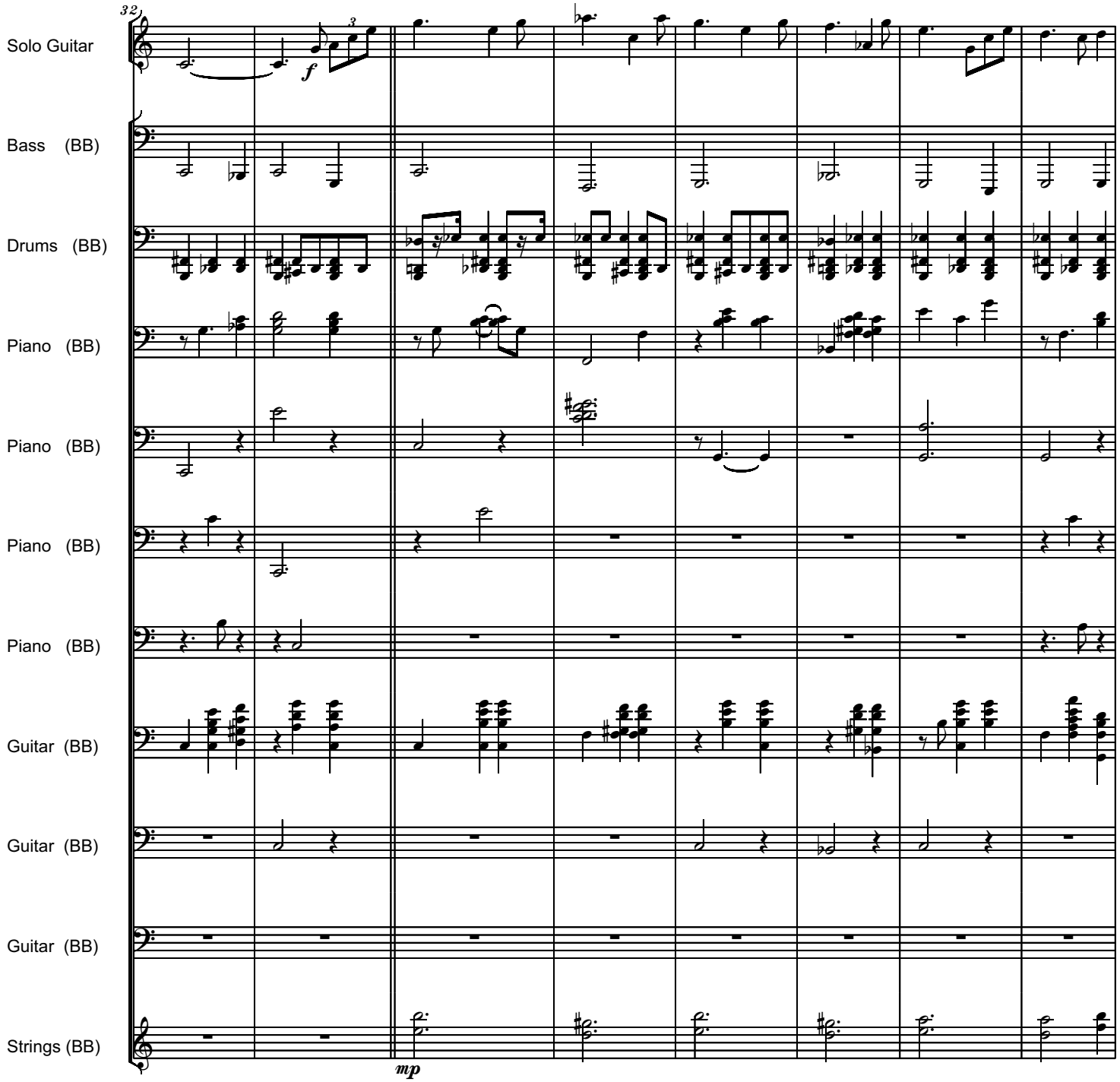
32
Solo Guitar
Bass (BB)
Drums (BB)
Piano (BB)
Piano (BB)
Piano (BB)
Piano (BB)
Guitar (BB)
Guitar (BB)
Guitar (BB)
Strings (BB)
f
mp

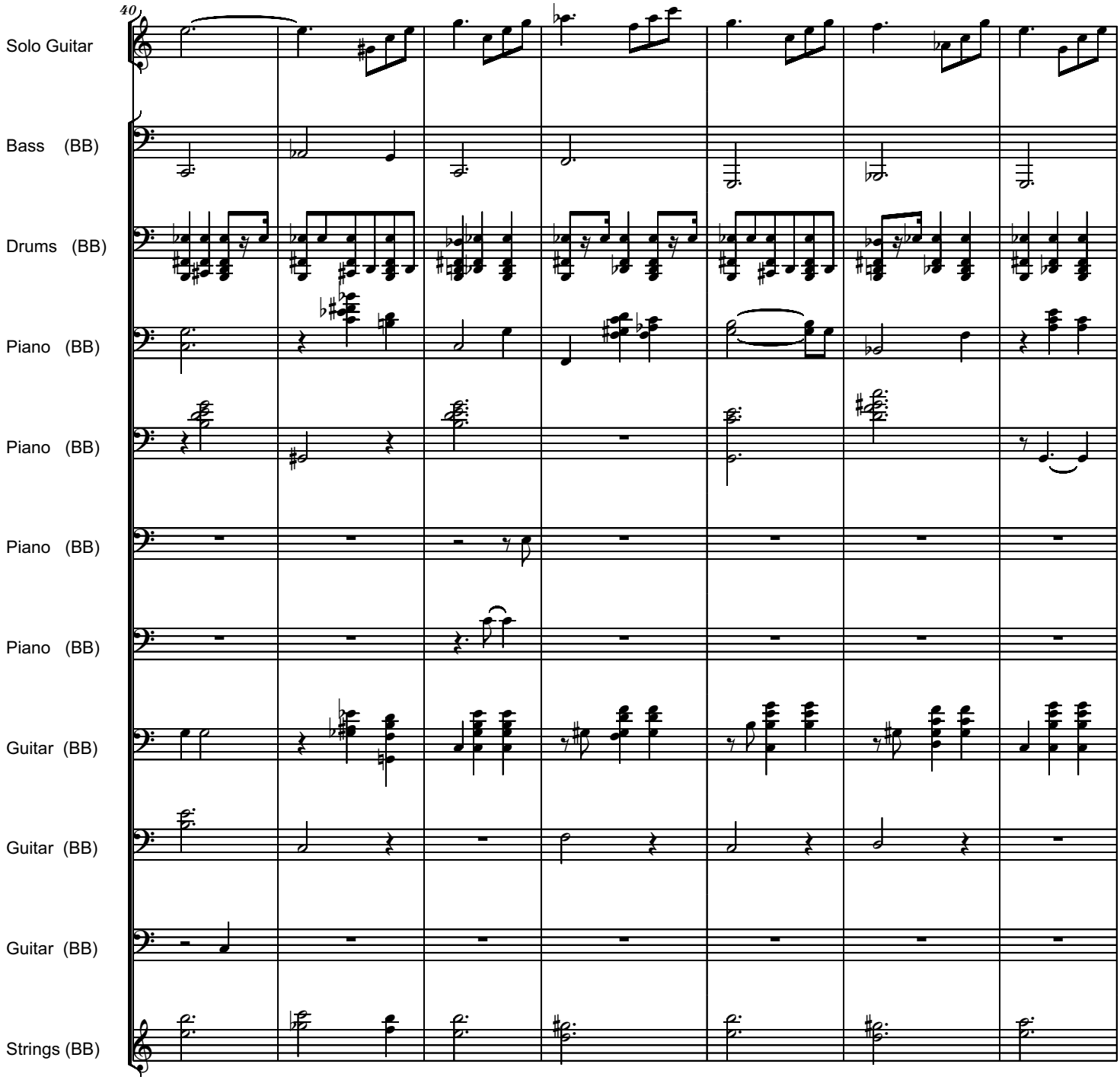
40
Solo Guitar
Bass (BB)
Drums (BB)
Piano (BB)
Piano (BB)
Piano (BB)
Piano (BB)
Guitar (BB)
Guitar (BB)
Guitar (BB)
Strings (BB)

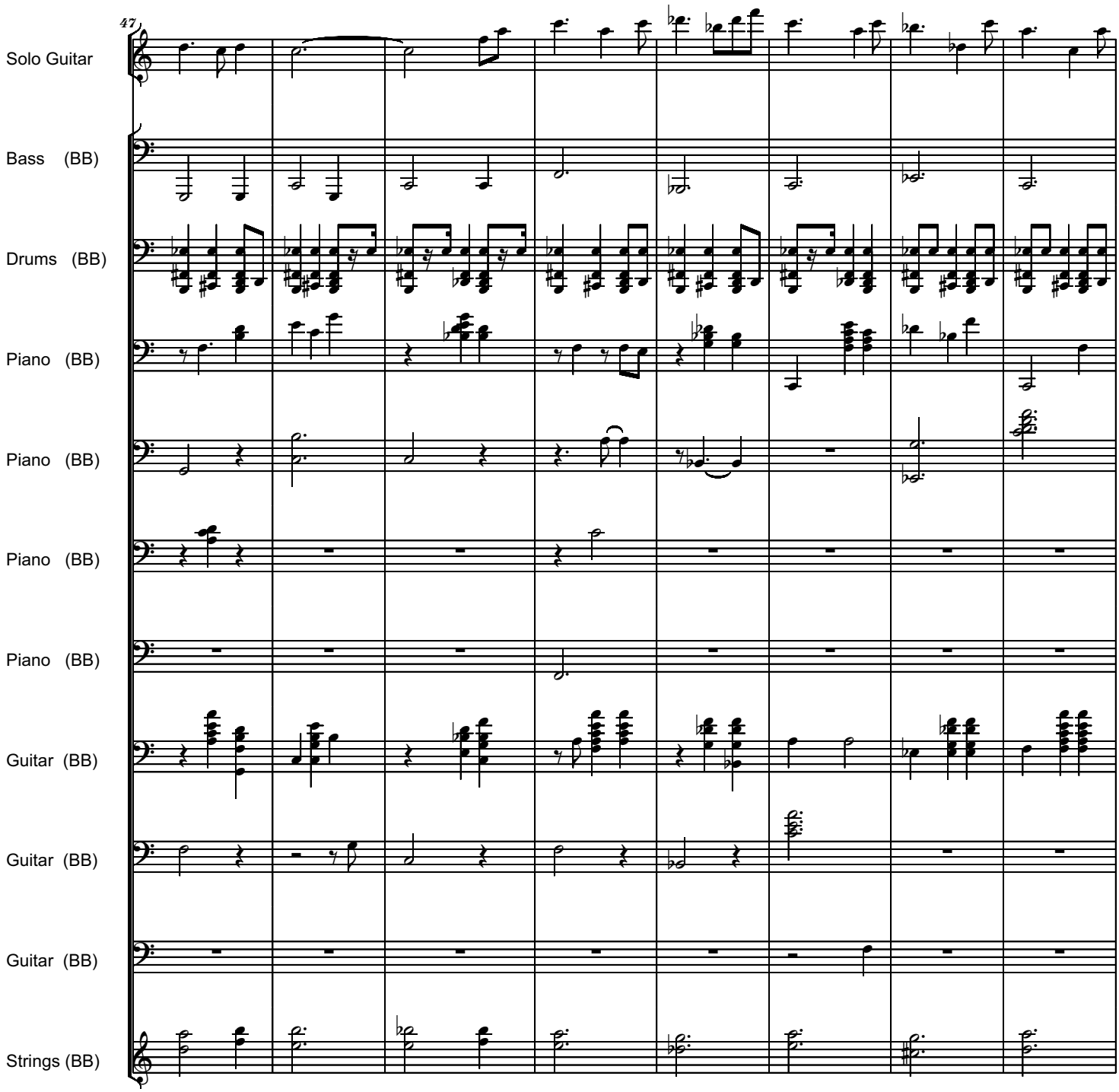
47
Solo Guitar
Bass (BB)
Drums (BB)
Piano (BB)
Piano (BB)
Piano (BB)
Piano (BB)
Guitar (BB)
Guitar (BB)
Guitar (BB)
Strings (BB)

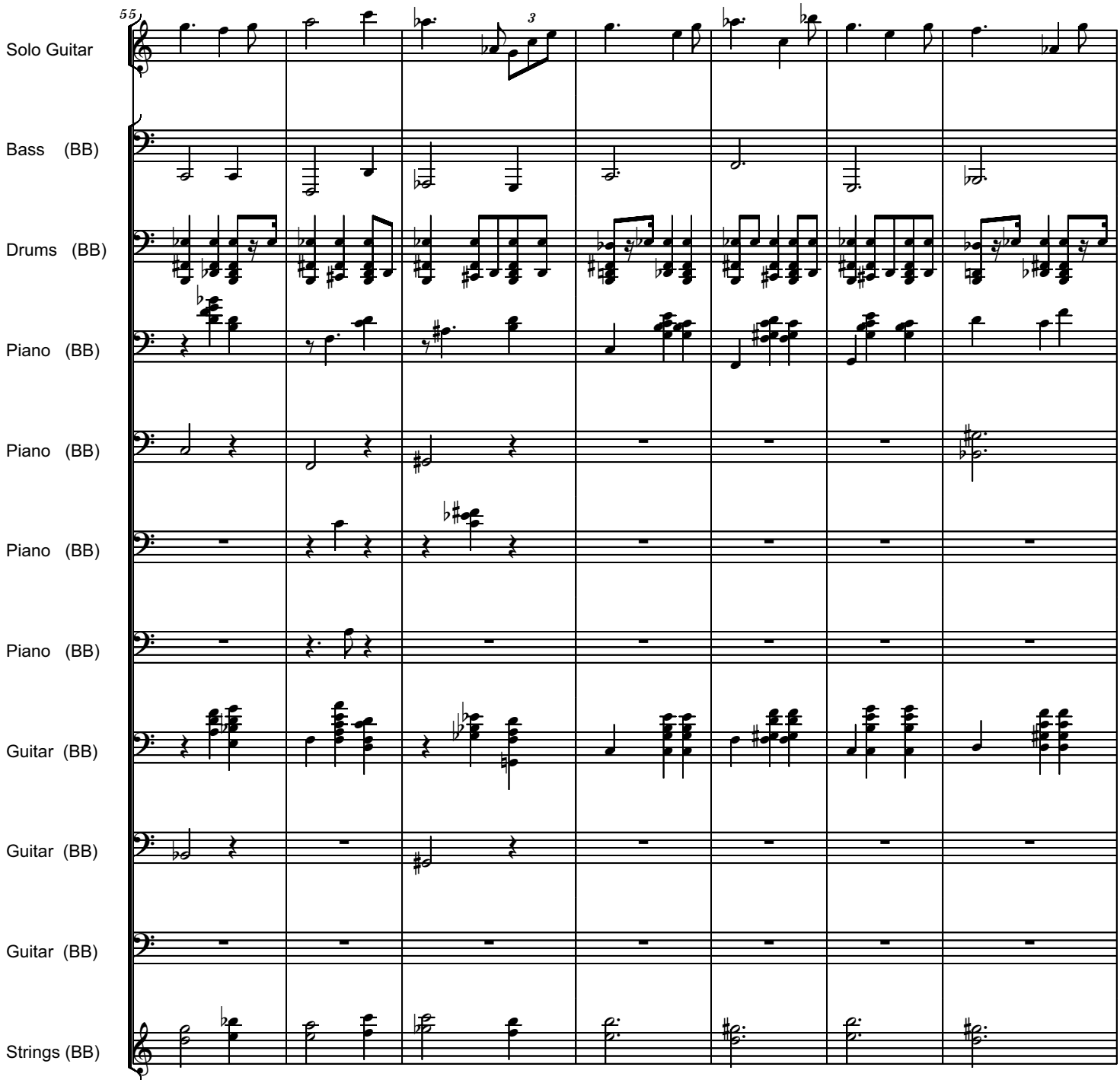
55
3
Solo Guitar
Bass (BB)
Drums (BB)
Piano (BB)
Piano (BB)
Piano (BB)
Piano (BB)
Guitar (BB)
Guitar (BB)
Guitar (BB)
Strings (BB)

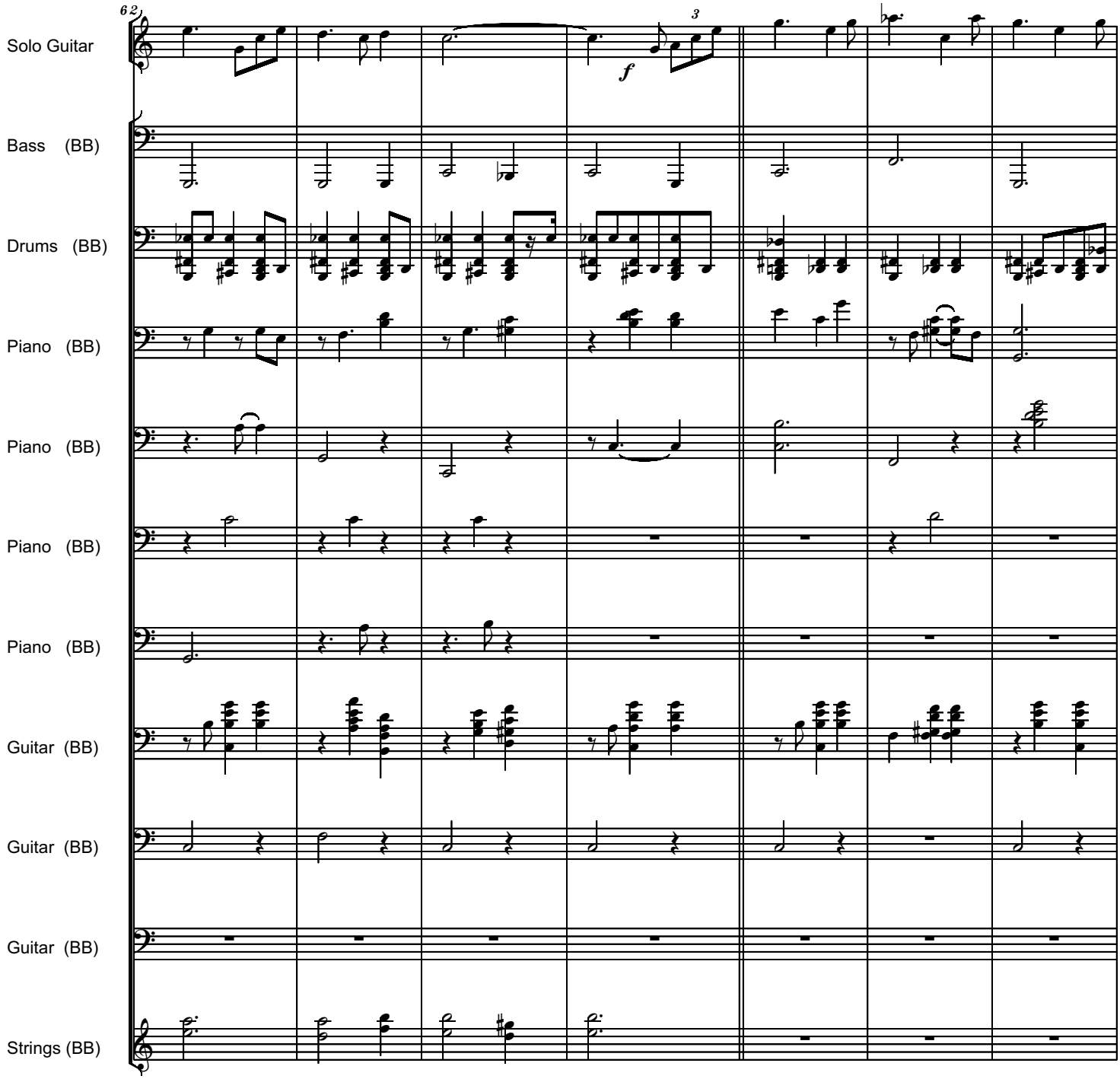
Solo Guitar
Bass (BB)
Drums (BB)
Piano (BB)
Piano (BB)
Piano (BB)
Piano (BB)
Guitar (BB)
Guitar (BB)
Guitar (BB)
Strings (BB)
f

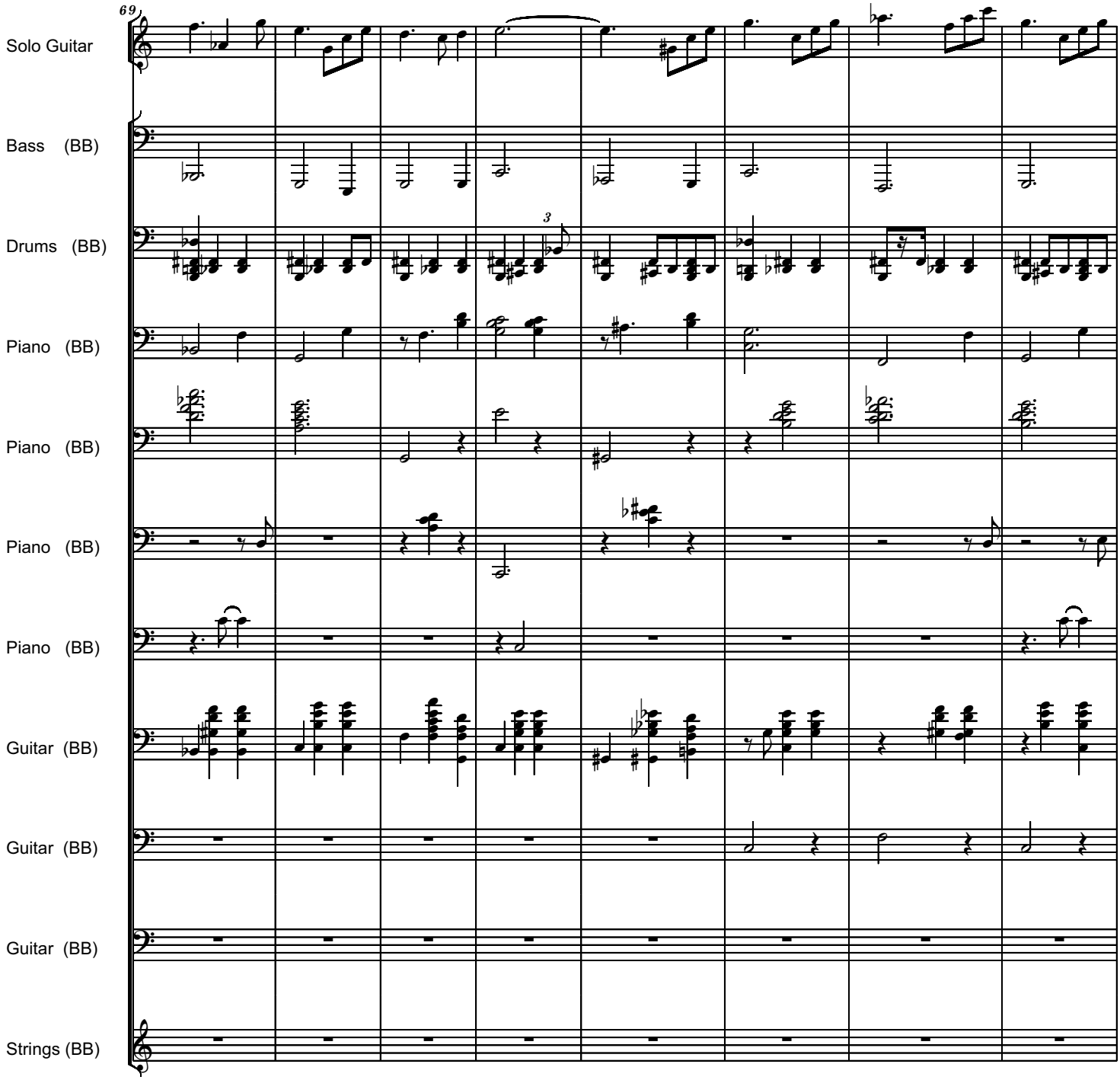
69
Solo Guitar
Bass (BB)
Drums (BB)
3
Piano (BB)
Piano (BB)
Piano (BB)
Piano (BB)
Guitar (BB)
Guitar (BB)
Guitar (BB)
Strings (BB)

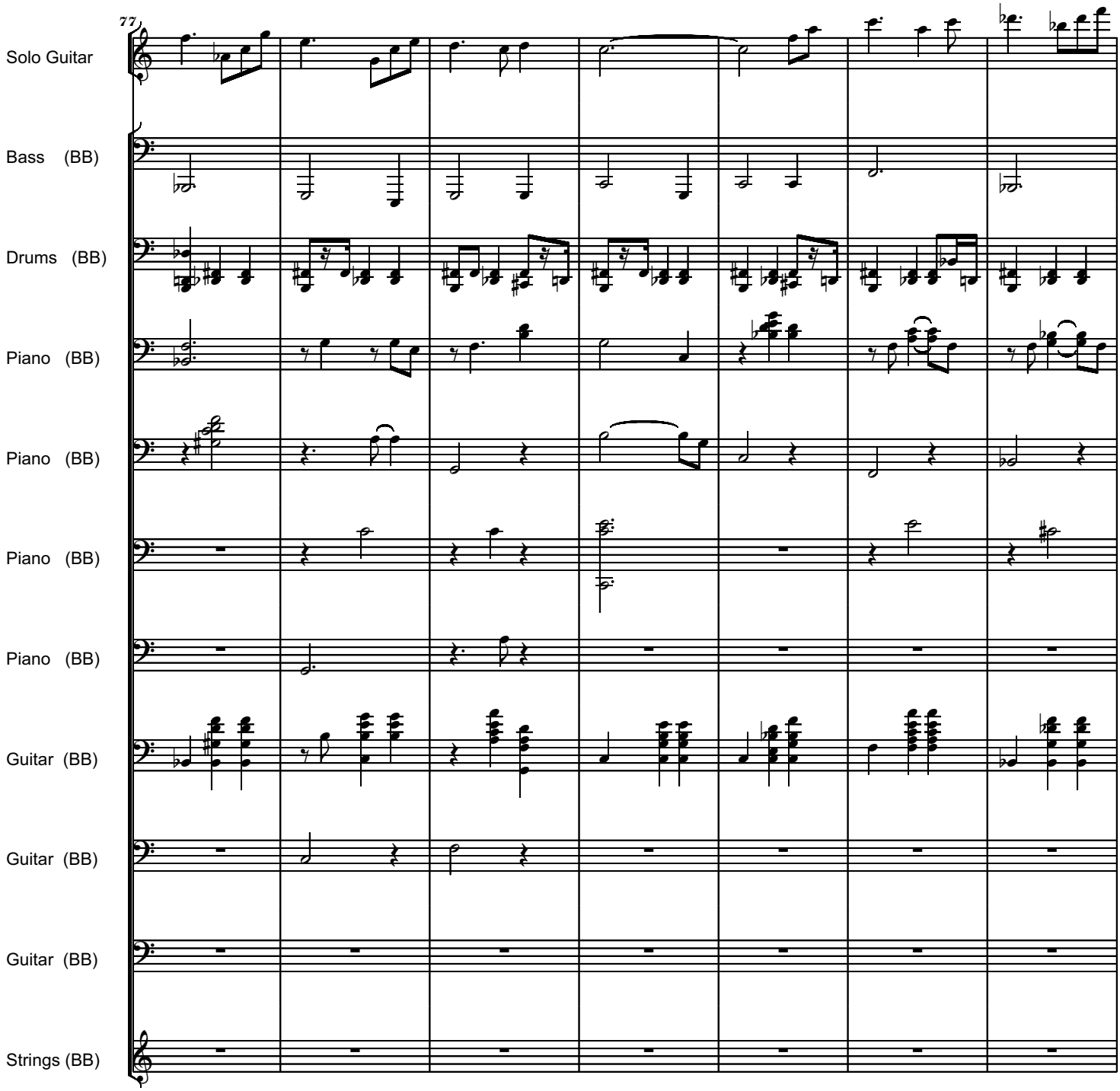
77
Solo Guitar
Bass (BB)
Drums (BB)
Piano (BB)
Piano (BB)
Piano (BB)
Piano (BB)
Guitar (BB)
Guitar (BB)
Guitar (BB)
Strings (BB)

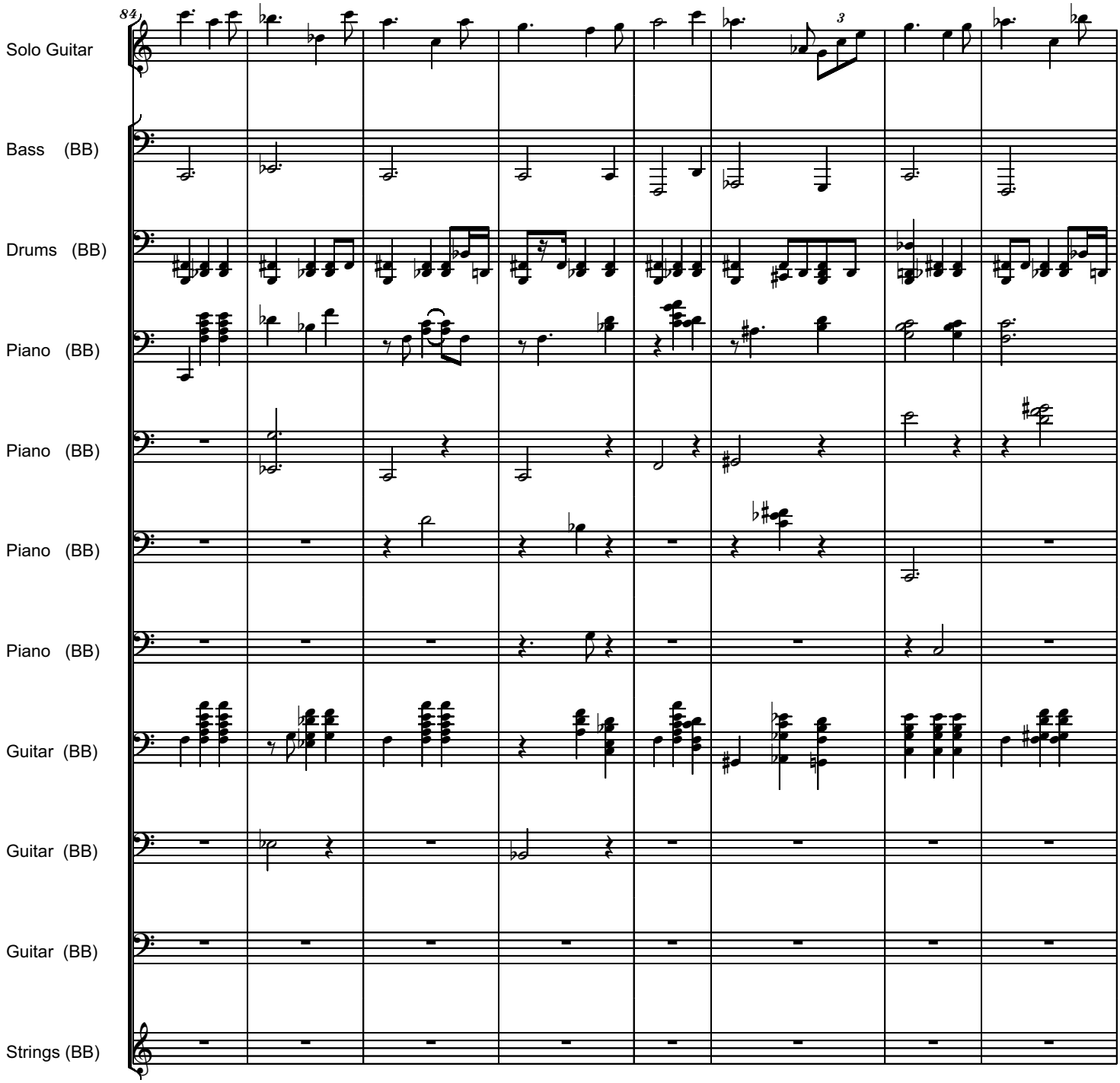
84
3
Solo Guitar
Bass (BB)
Drums (BB)
Piano (BB)
Piano (BB)
Piano (BB)
Piano (BB)
Guitar (BB)
Guitar (BB)
Guitar (BB)
Strings (BB)

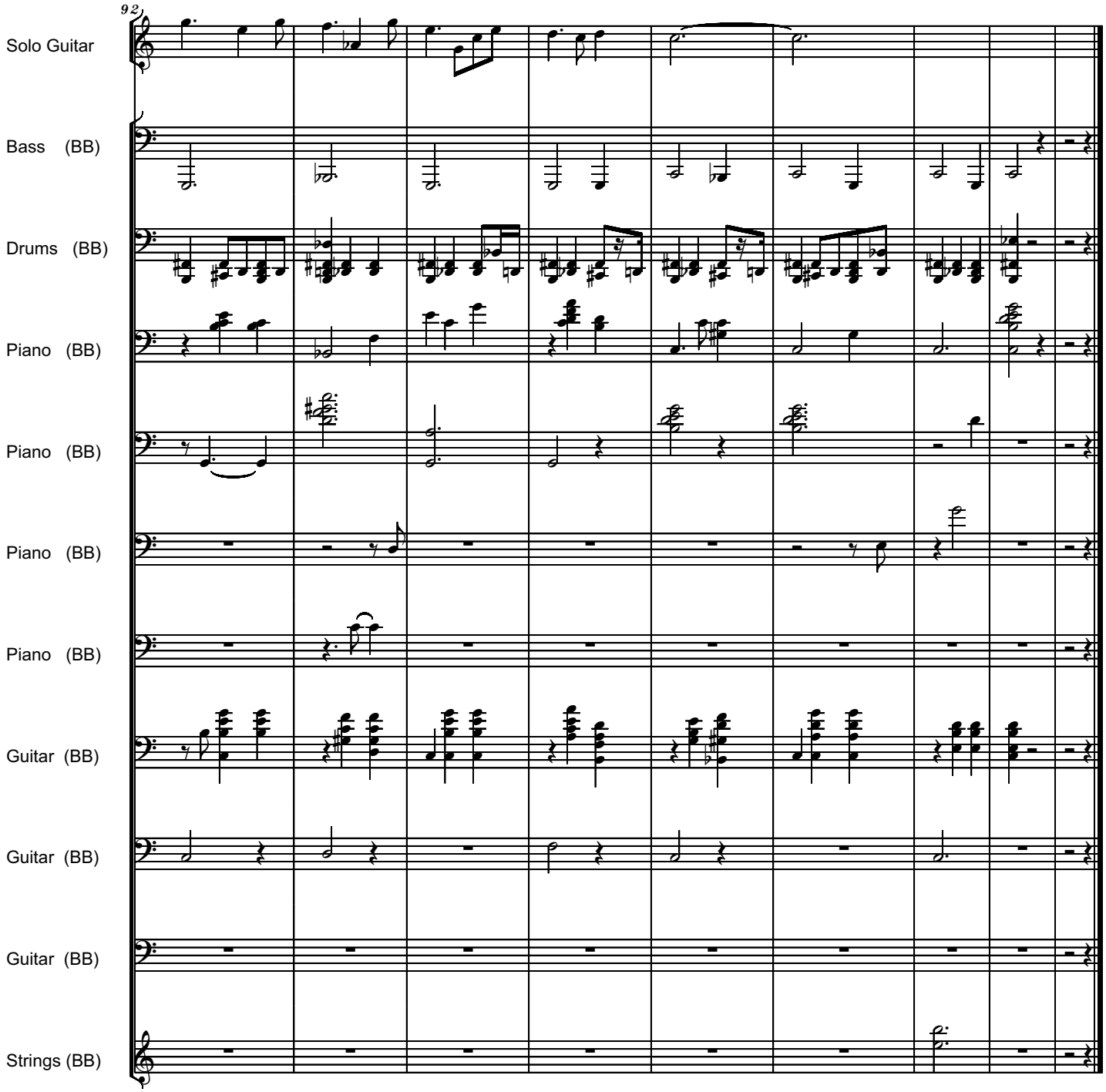
92
Solo Guitar
Bass (BB)
Drums (BB)
Piano (BB)
Piano (BB)
Piano (BB)
Piano (BB)
Guitar (BB)
Guitar (BB)
Guitar (BB)
Strings (BB)

Serban Nichifor: SLOW WALTZ

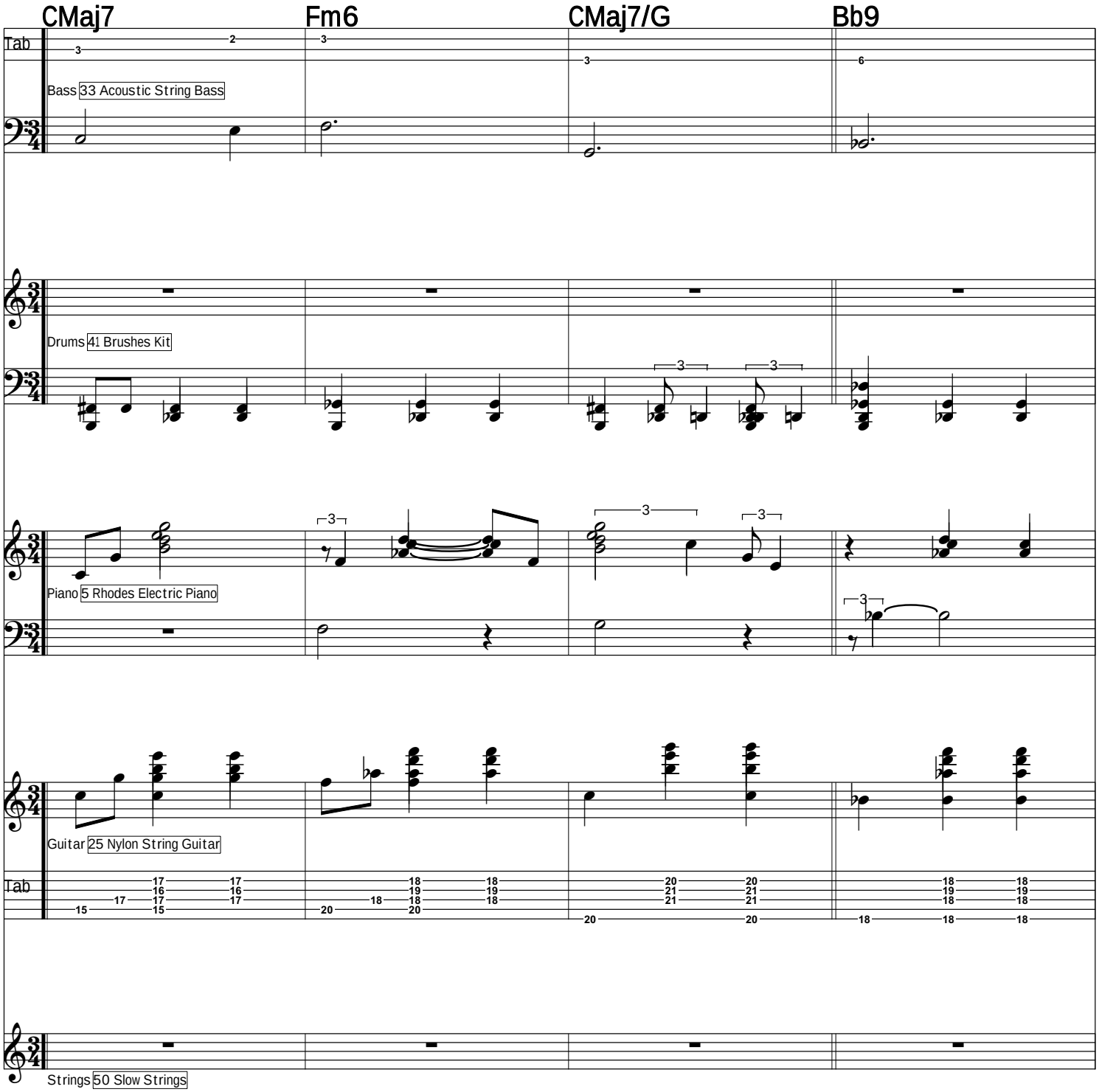

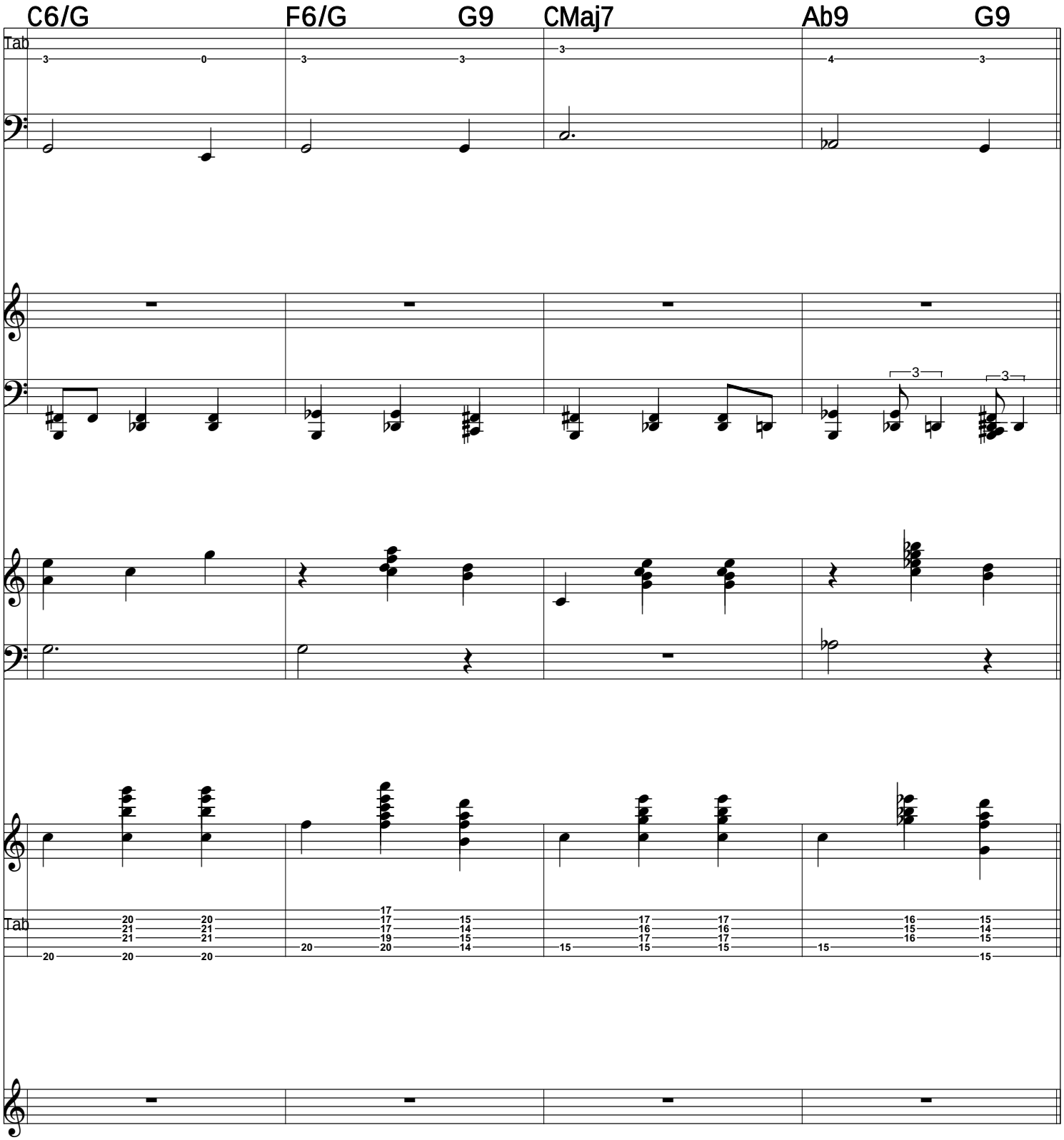
C6/G
F6/G
G9
CMaj7
Ab9
G9
Tab
Tab

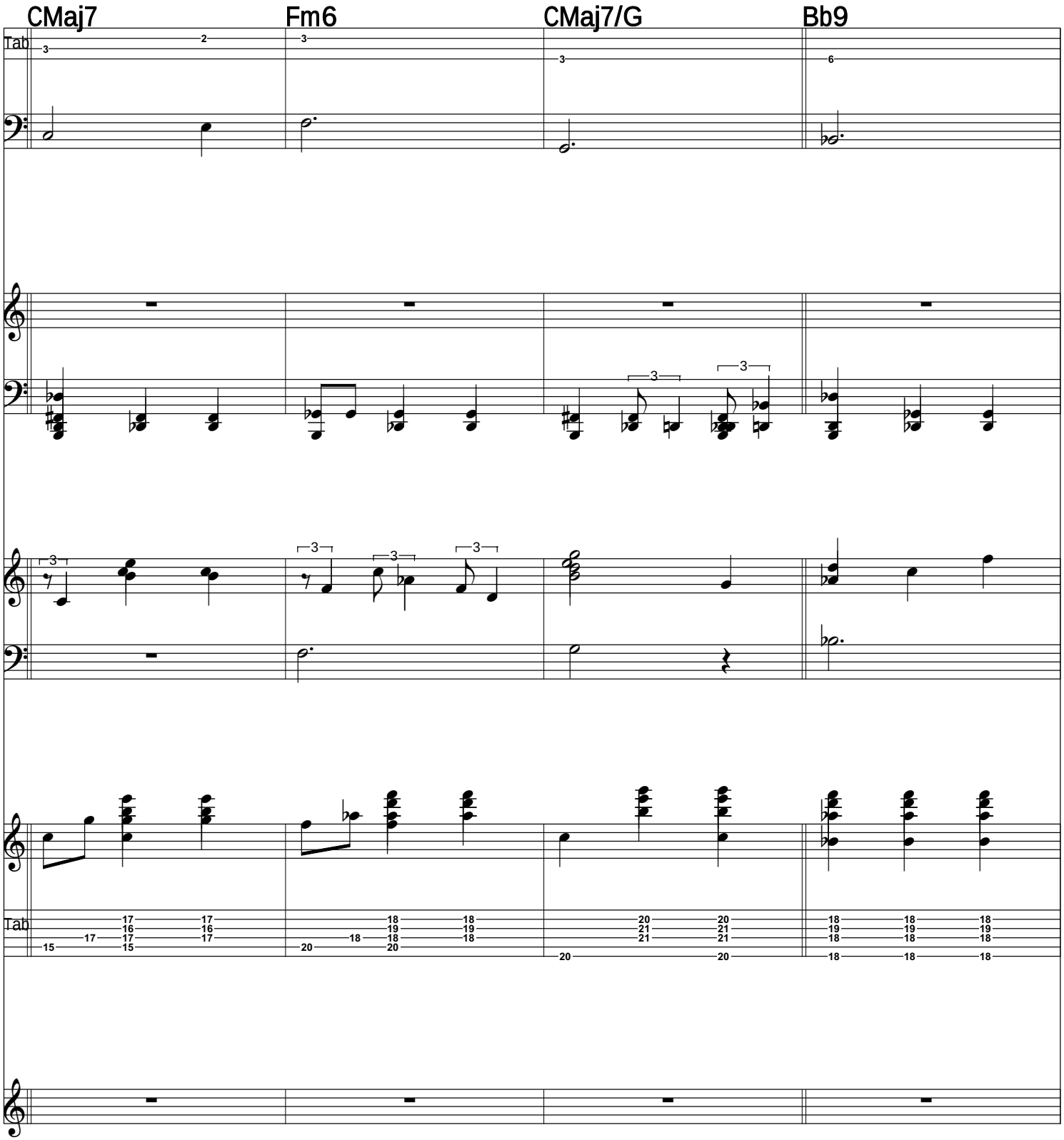
CMaj7
Fm6
CMaj7/G
Bb9
Tab
Tab

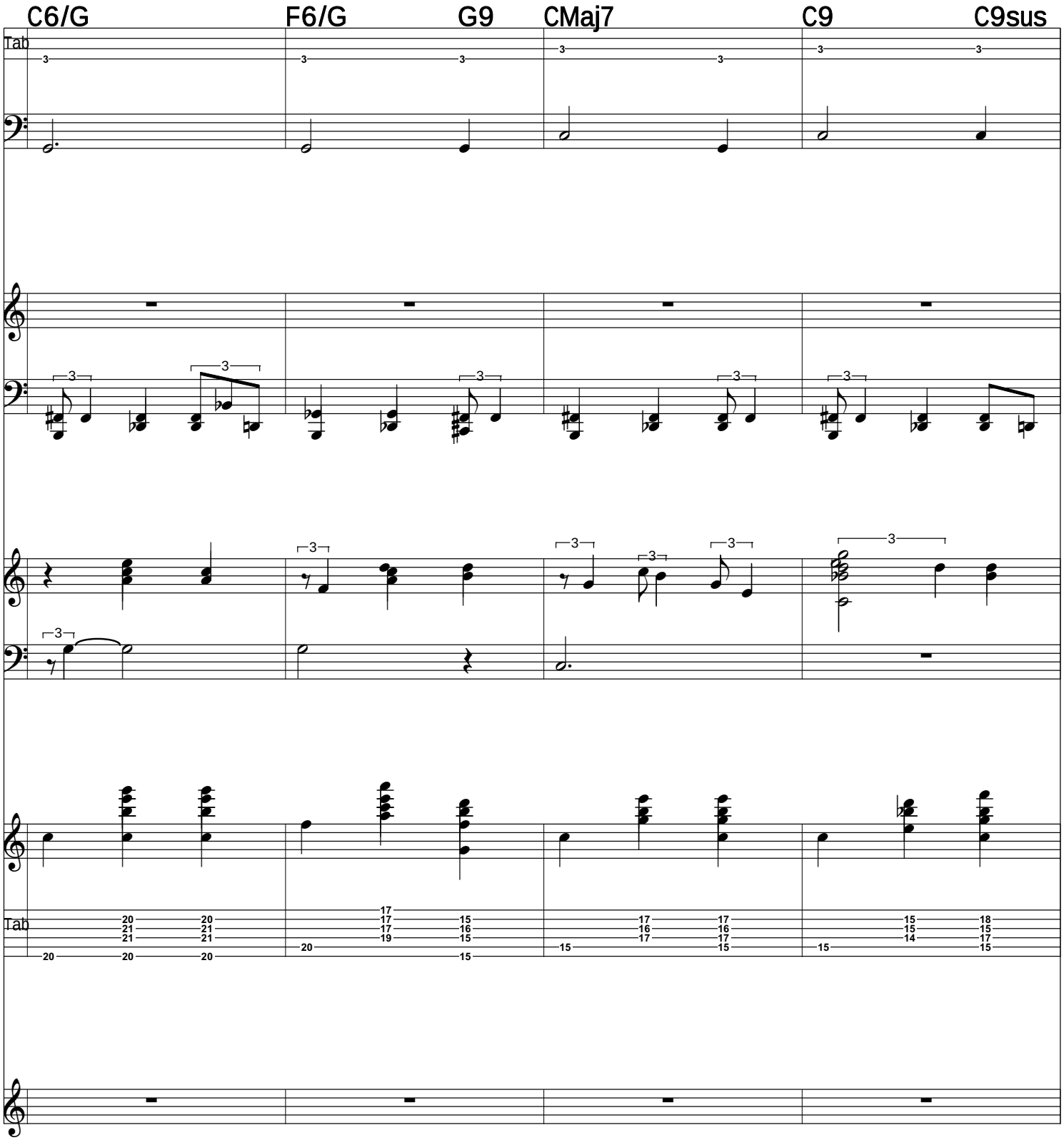
C6/G
F6/G
G9
CMaj7
C9
C9sus
Tab
Tab

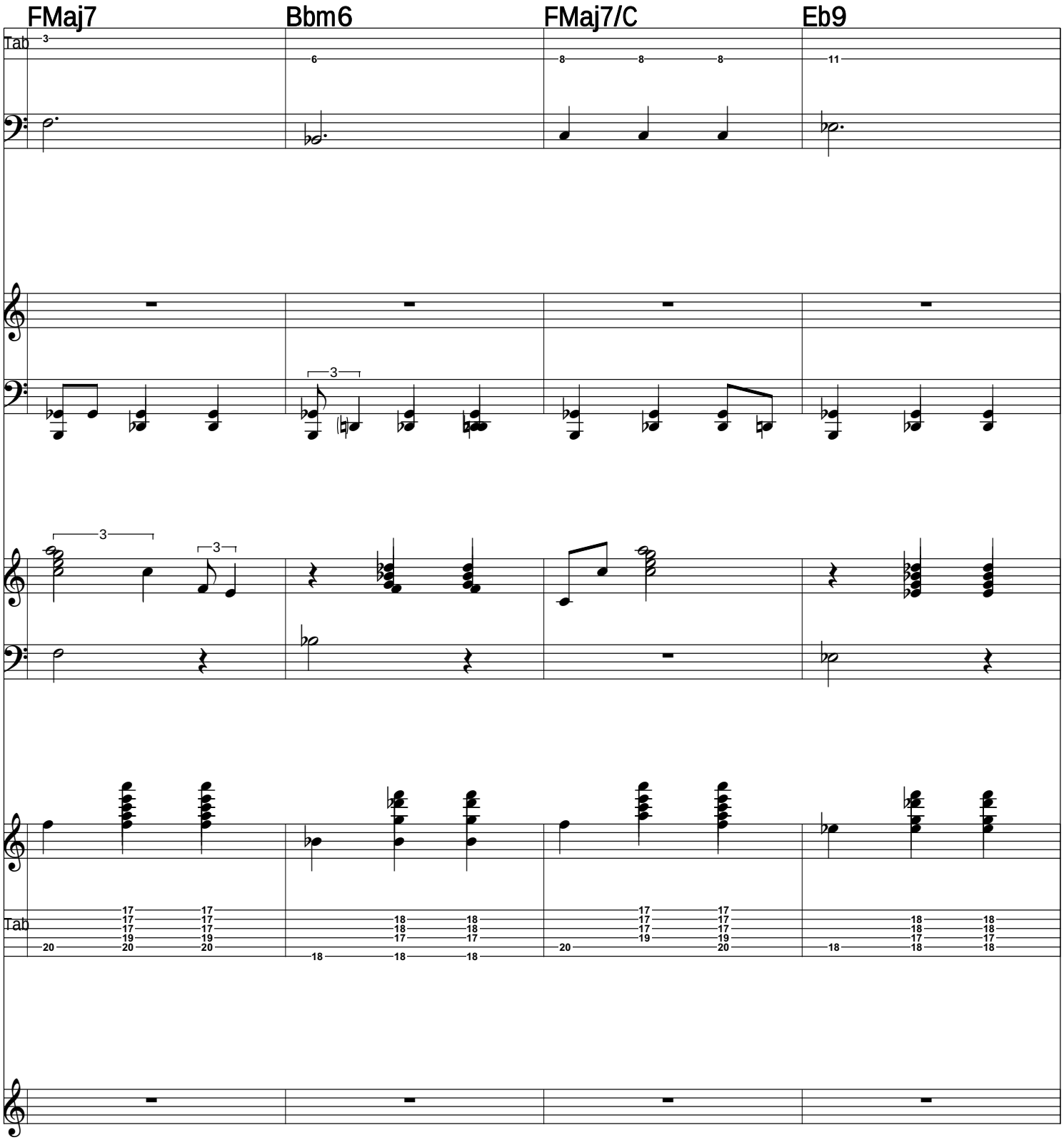
FMaj7
Bbm6
FMaj7/C
Eb9
Tab
Tab

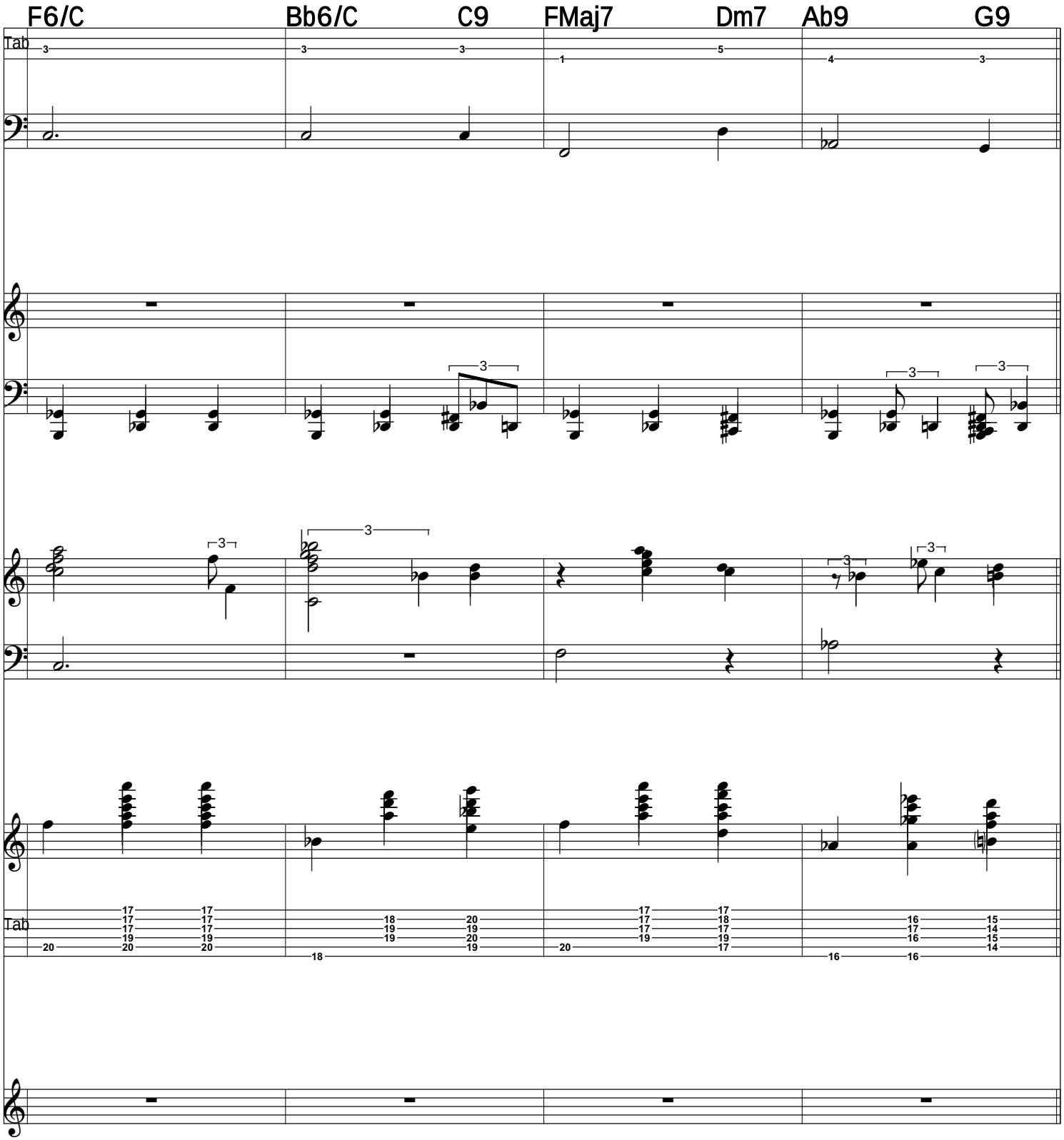
F6/C
Bb6/C
C9
FMaj7
Dm7
Ab9
G9
Tab
Tab

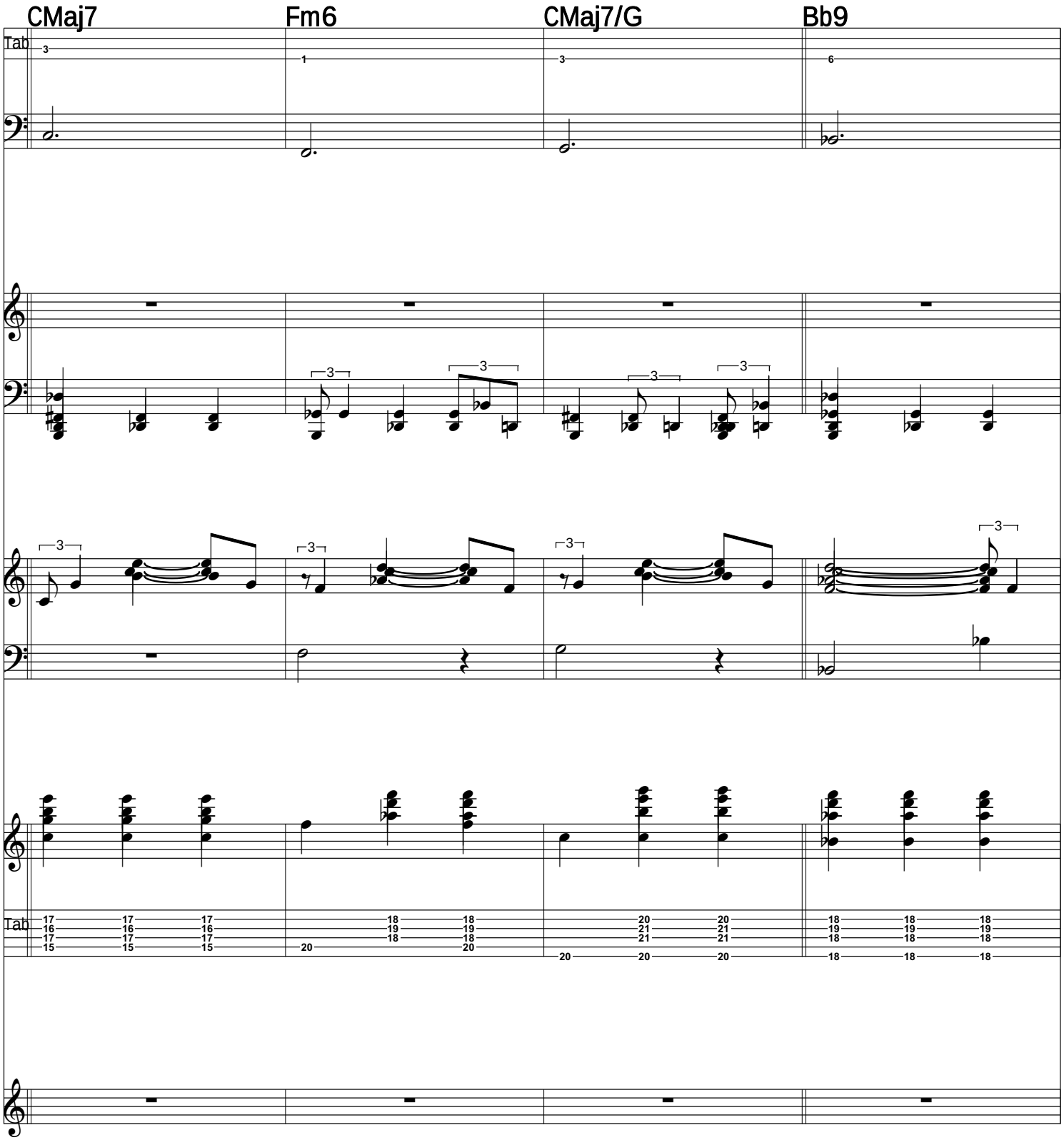
CMaj7
Fm6
CMaj7/G
Bb9
Tab
Tab

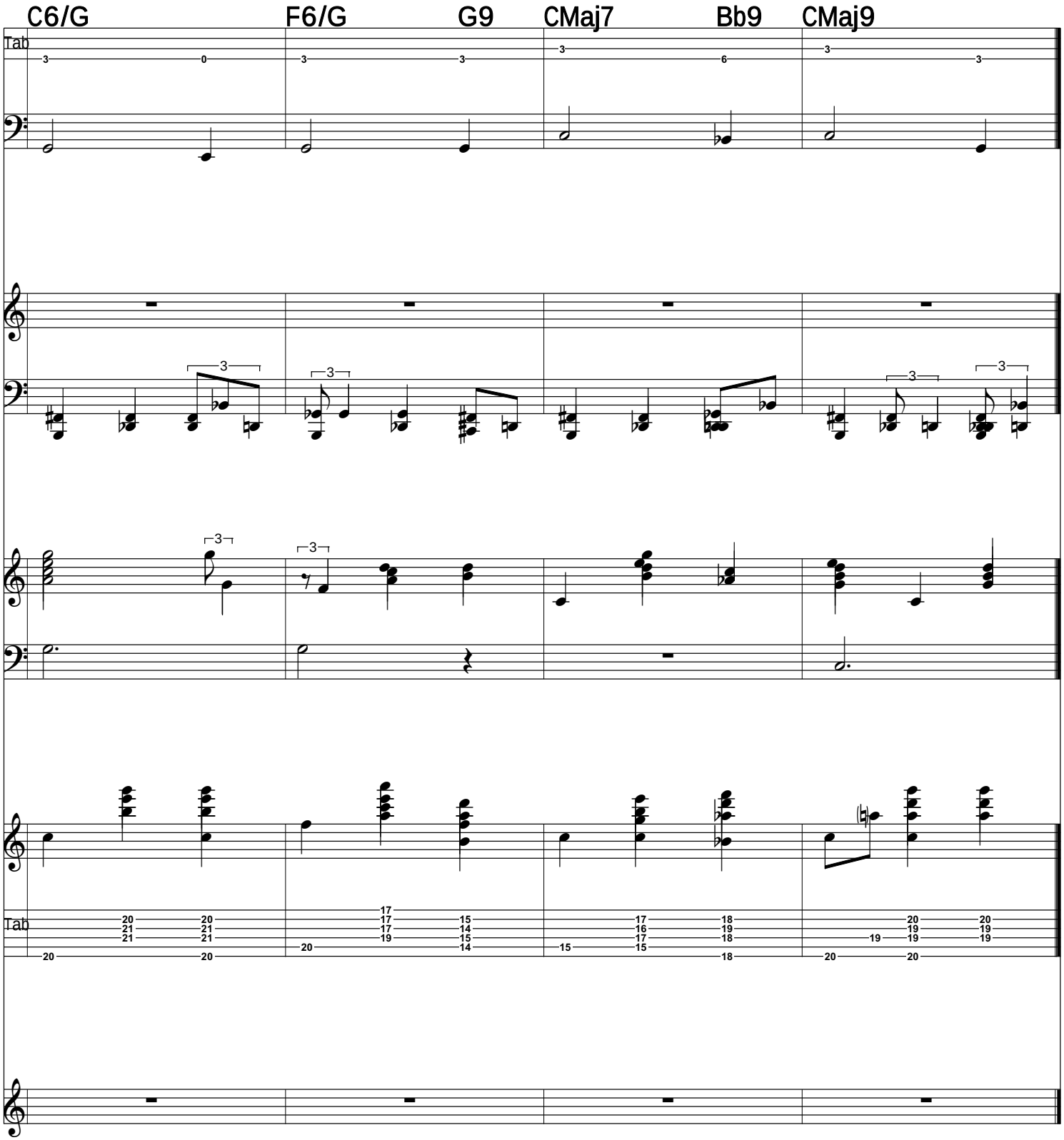
C6/G
F6/G
G9
CMaj7
Bb9
CMaj9
Tab
Tab

SONG FOR SUE
Dedicated to The Handcart Pioneers

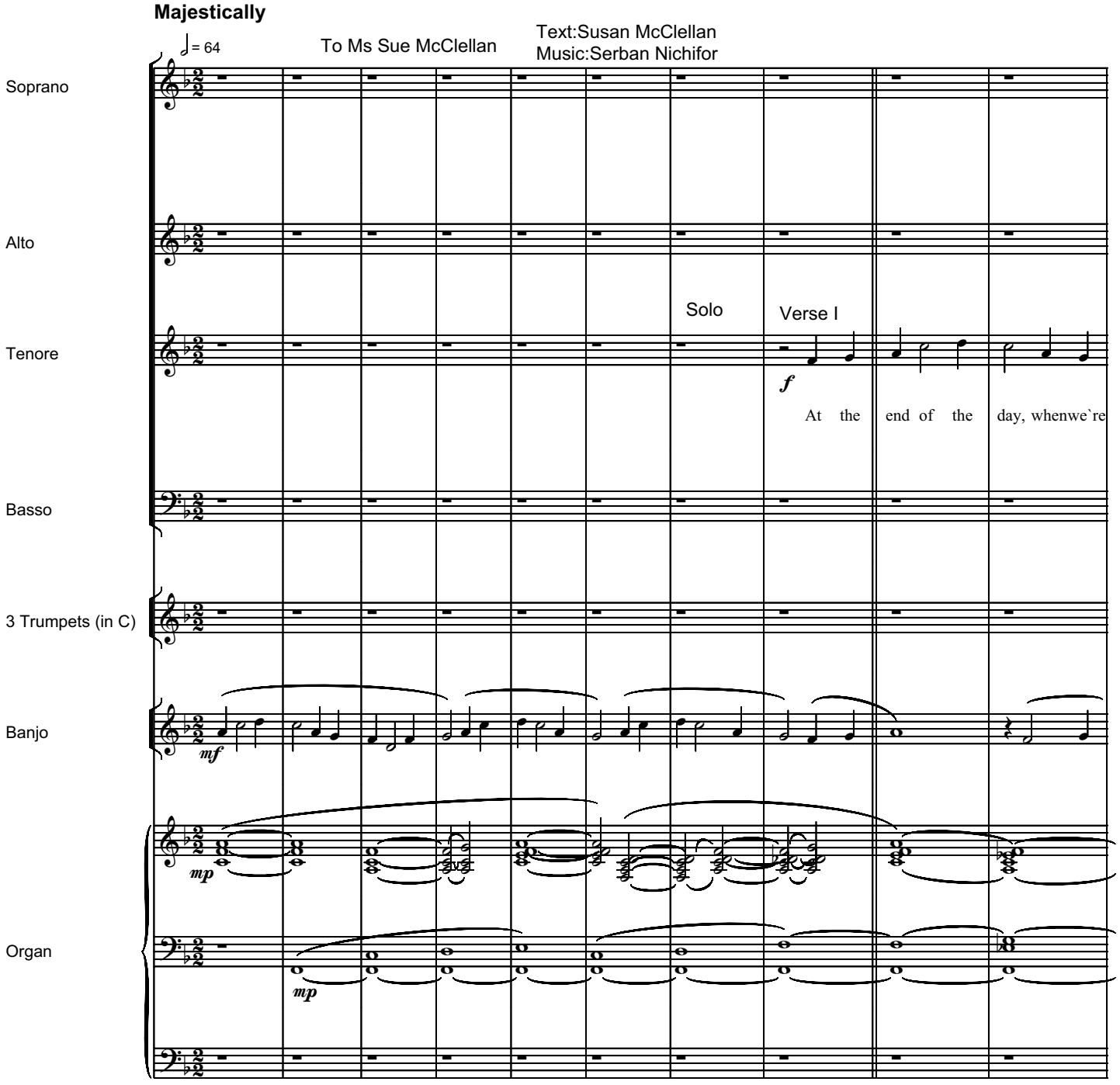

(c) 2003 by Susan McCLELLAN and Serban NICHIFOR (SABAM)

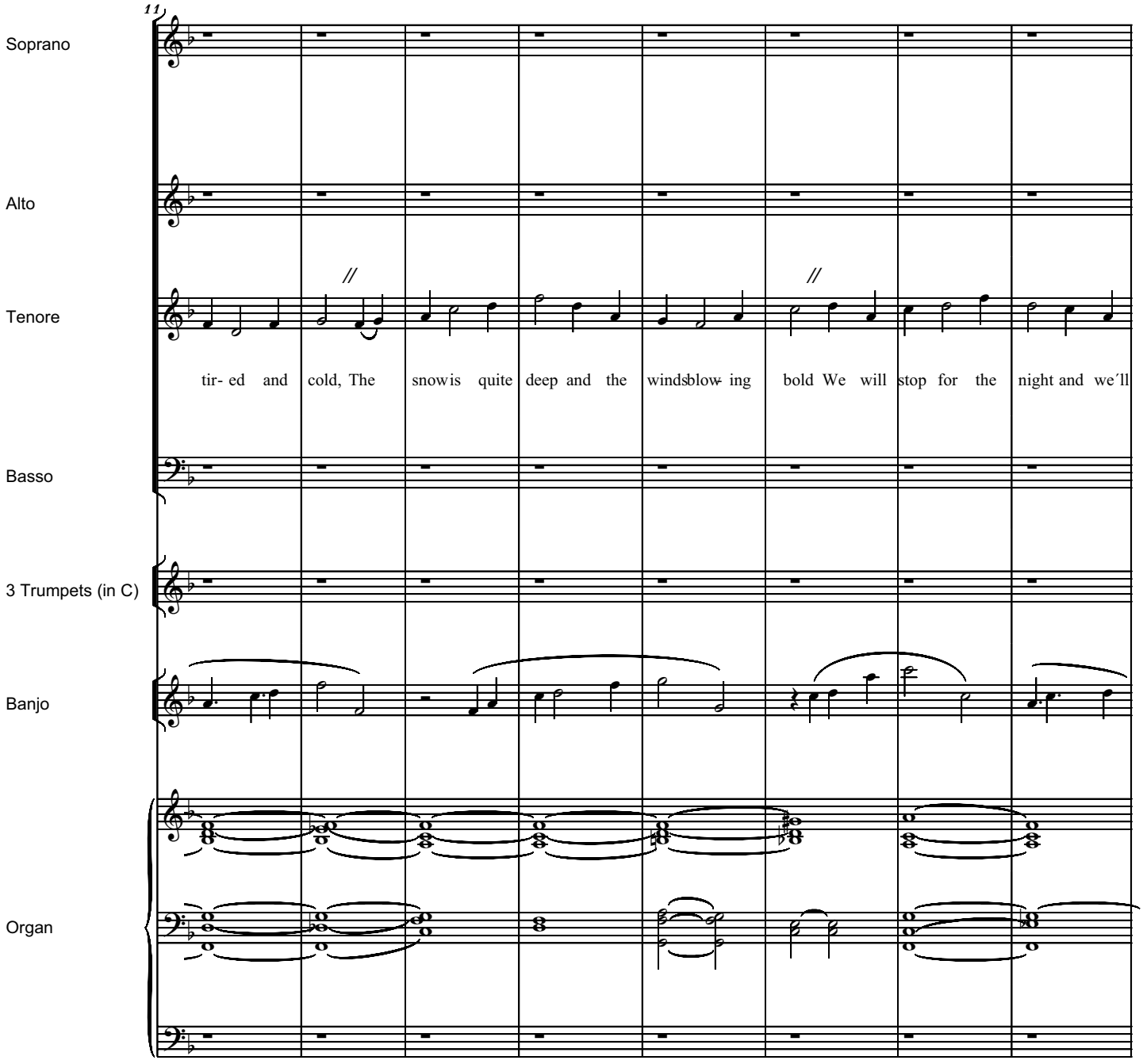
11
Soprano
Alto
Tenore
tir- ed and cold, The snowis quite deep and the windsblow- ing bold We will stop for the night and we´ll
Basso
3 Trumpets (in C)
Banjo
Organ

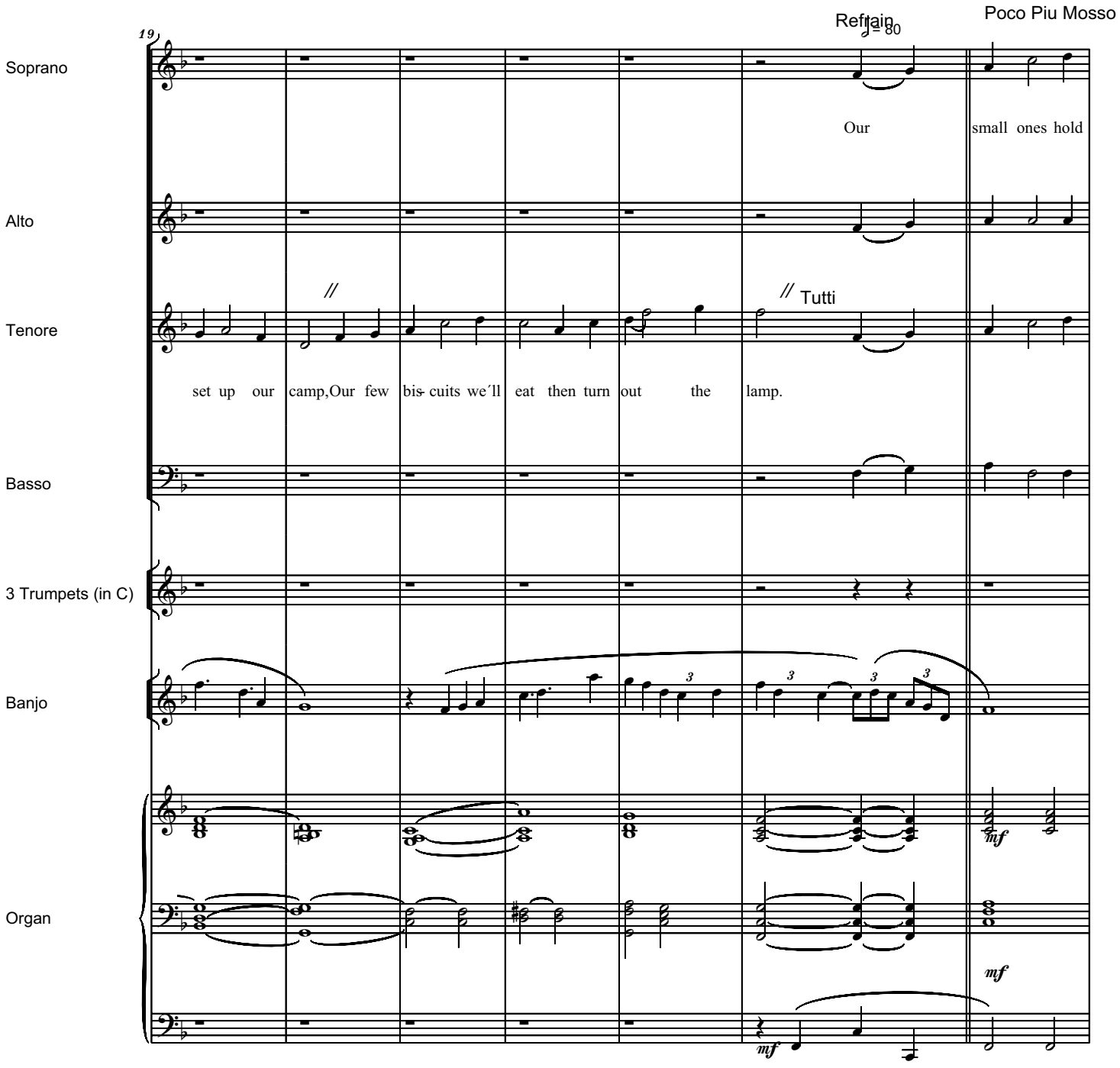
Refrain
Poco Piu Mosso
♩= 80
19
Soprano
Alto
Tenore
Basso
3 Trumpets (in C)
Banjo
Organ
Our
small ones hold
Tutti
set up our camp,Our few bis- cuits we´ll eat then turn out the lamp.
mf
mf
mf

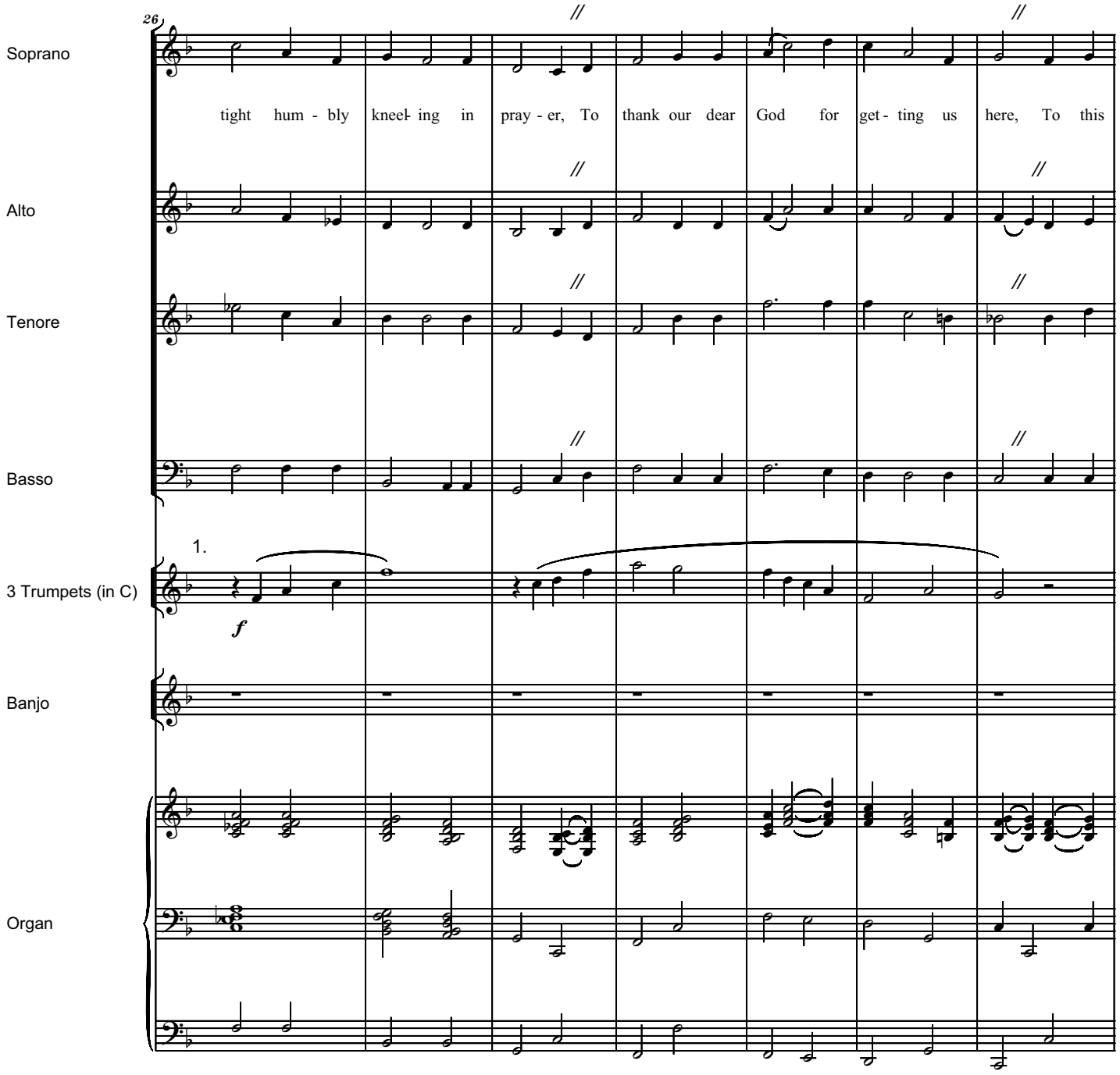
26
Soprano
tight hum - bly kneel- ing in pray - er, To thank our dear God for get - ting us here, To this
Alto
Tenore
Basso
1.
3 Trumpets (in C)
f
Banjo
Organ

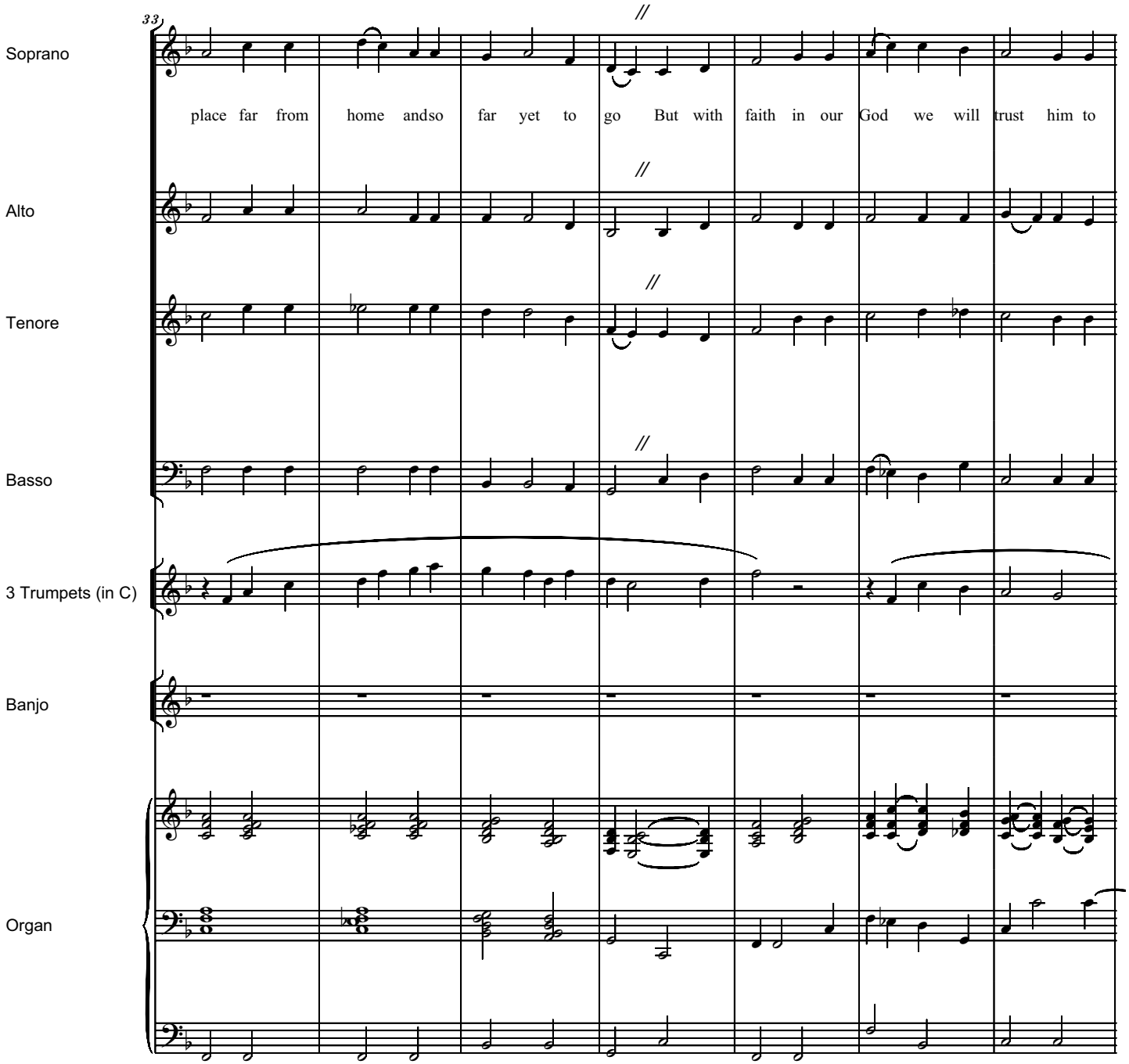
33
Soprano
place far from home andso far yet to go But with faith in our God we will trust him to
Alto
Tenore
Basso
3 Trumpets (in C)
Banjo
Organ

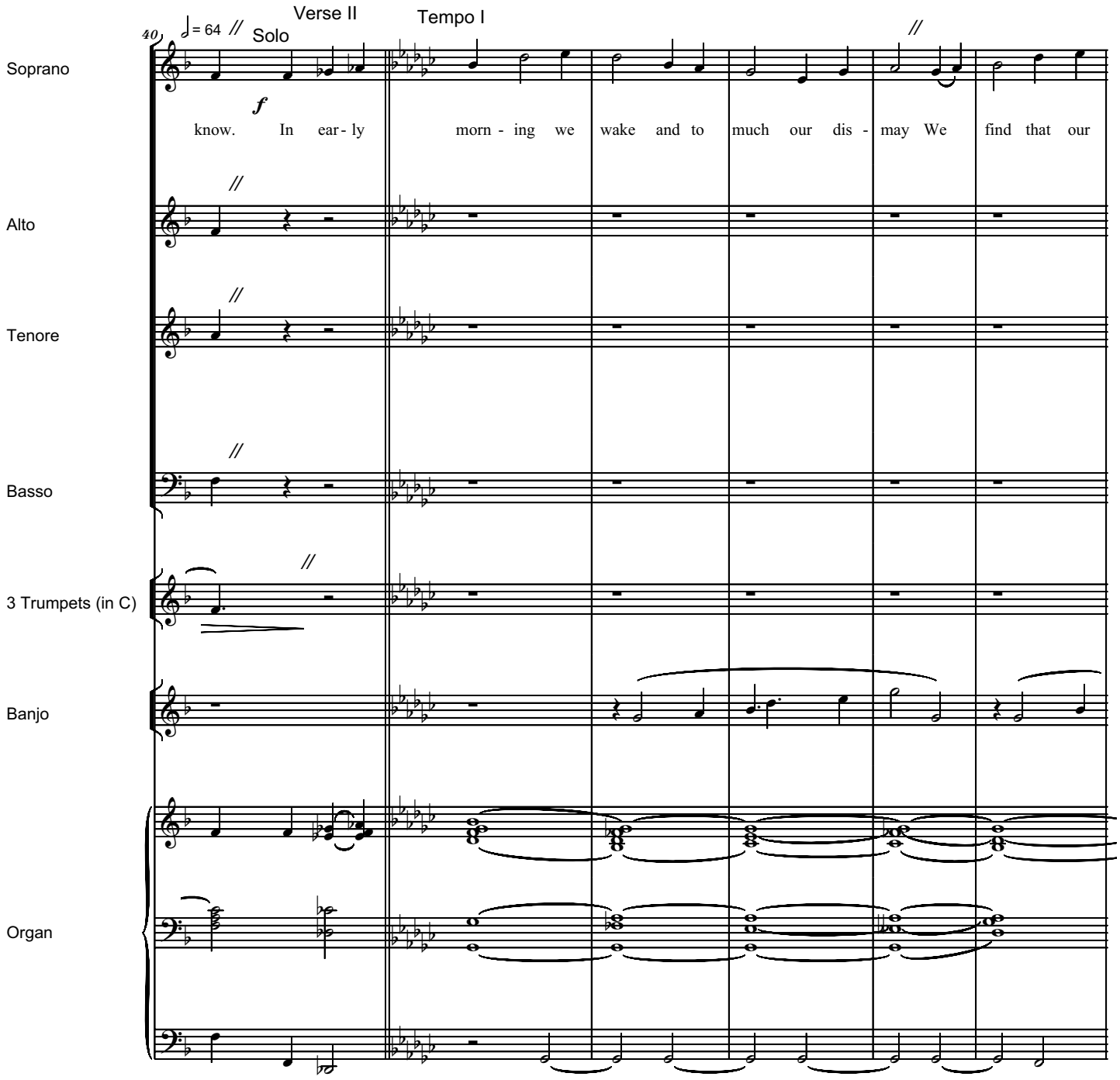
40
♩= 64
Solo
Verse II
Tempo I
Soprano
Alto
Tenore
Basso
3 Trumpets (in C)
Banjo
Organ
f
know. In ear - ly morn - ing we wake and to much our dis - may We find that our

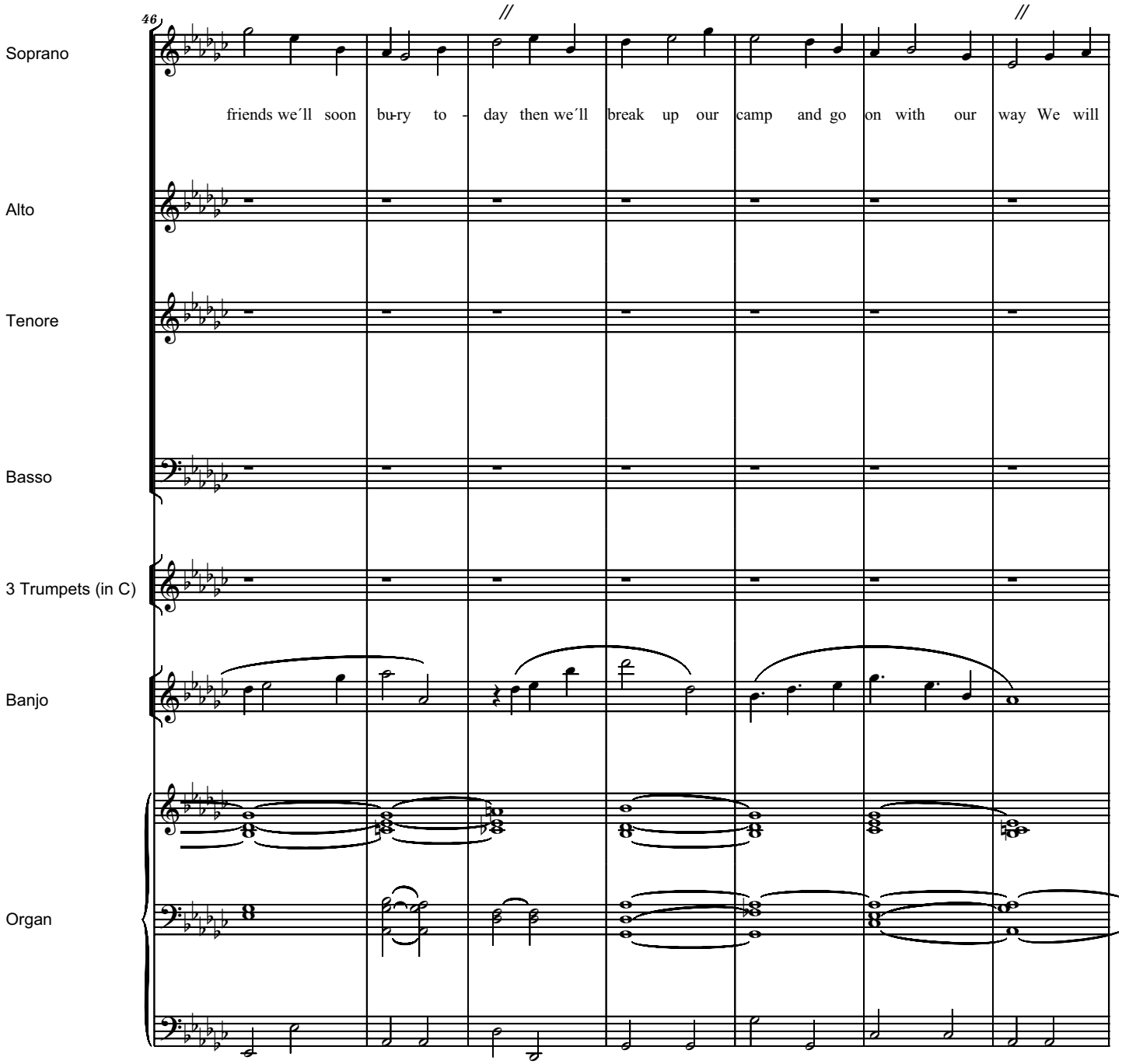
46
Soprano
friends we´ll soon bu-ry to - day then we´ll break up our camp and go on with our way We will
Alto
Tenore
Basso
3 Trumpets (in C)
Banjo
Organ

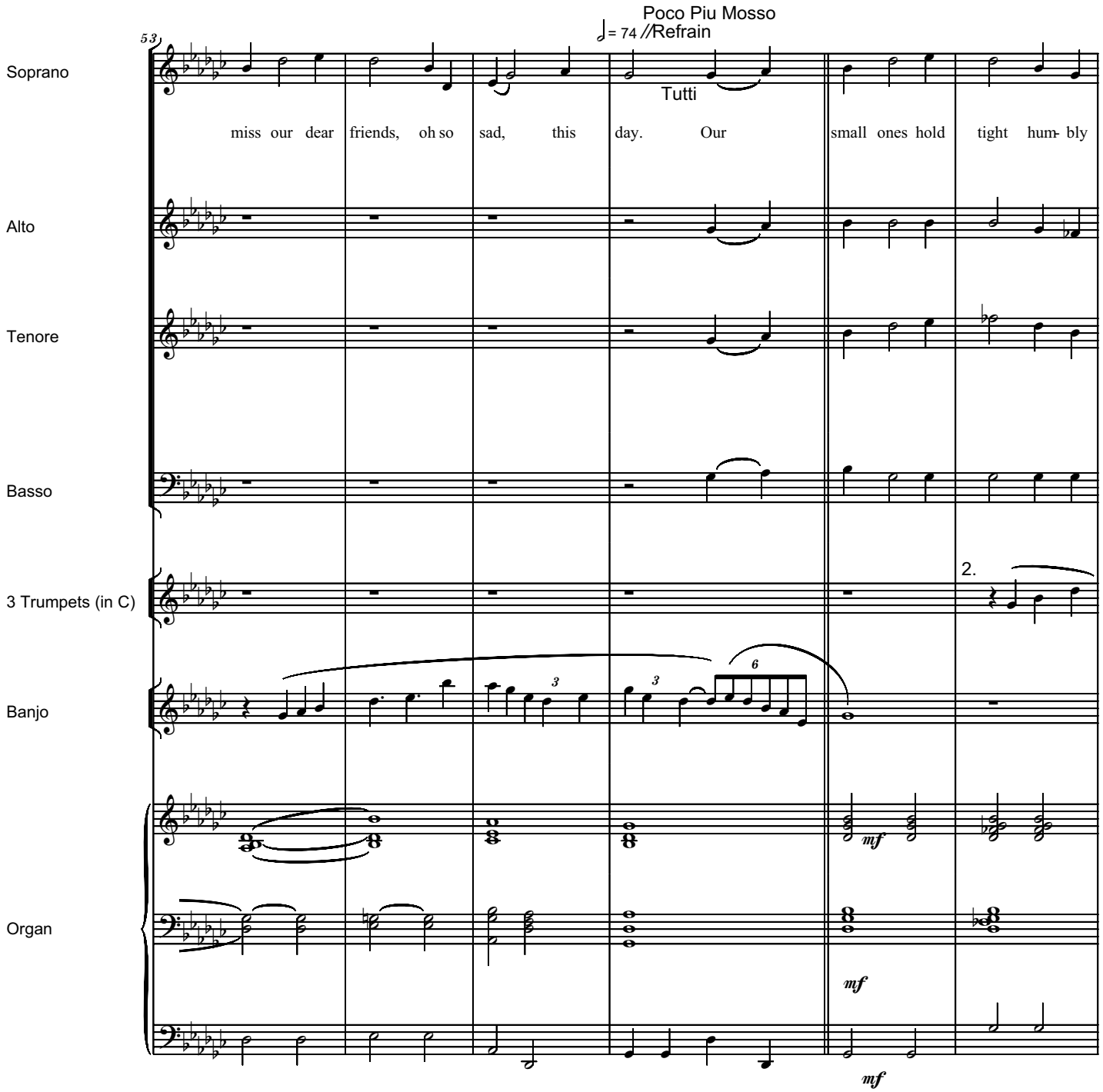
Poco Piu Mosso
♩= 74 //Refrain
Soprano
Alto
Tenore
Basso
3 Trumpets (in C)
Banjo
Organ
Tutti
miss our dear friends, oh so sad, this day. Our small ones hold tight hum- bly
2.
mf
mf
mf

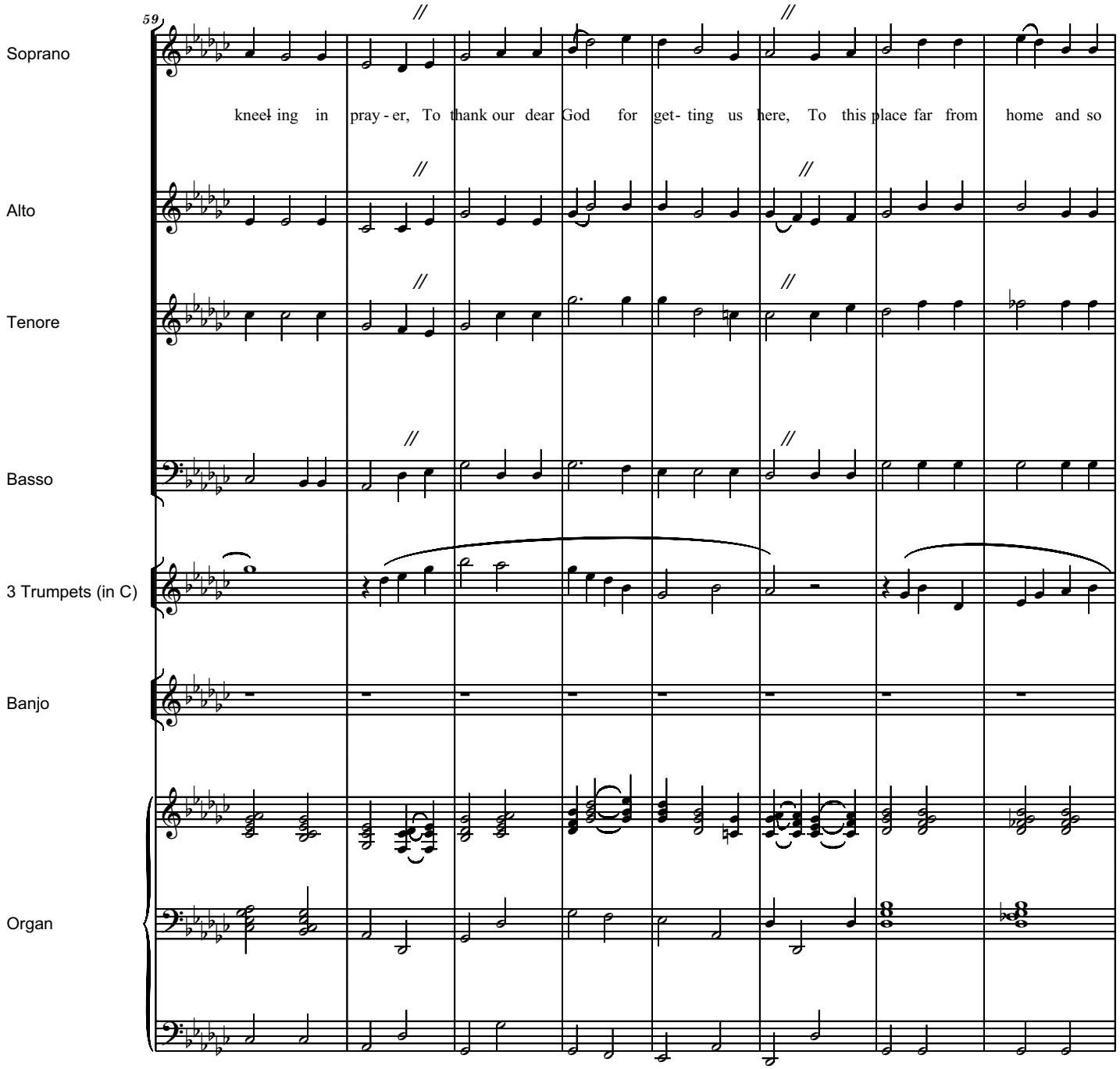
59
Soprano
kneel ing in pray - er, To thank our dear God for get- ting us here, To this place far from home and so
Alto
Tenore
Basso
3 Trumpets (in C)
Banjo
Organ

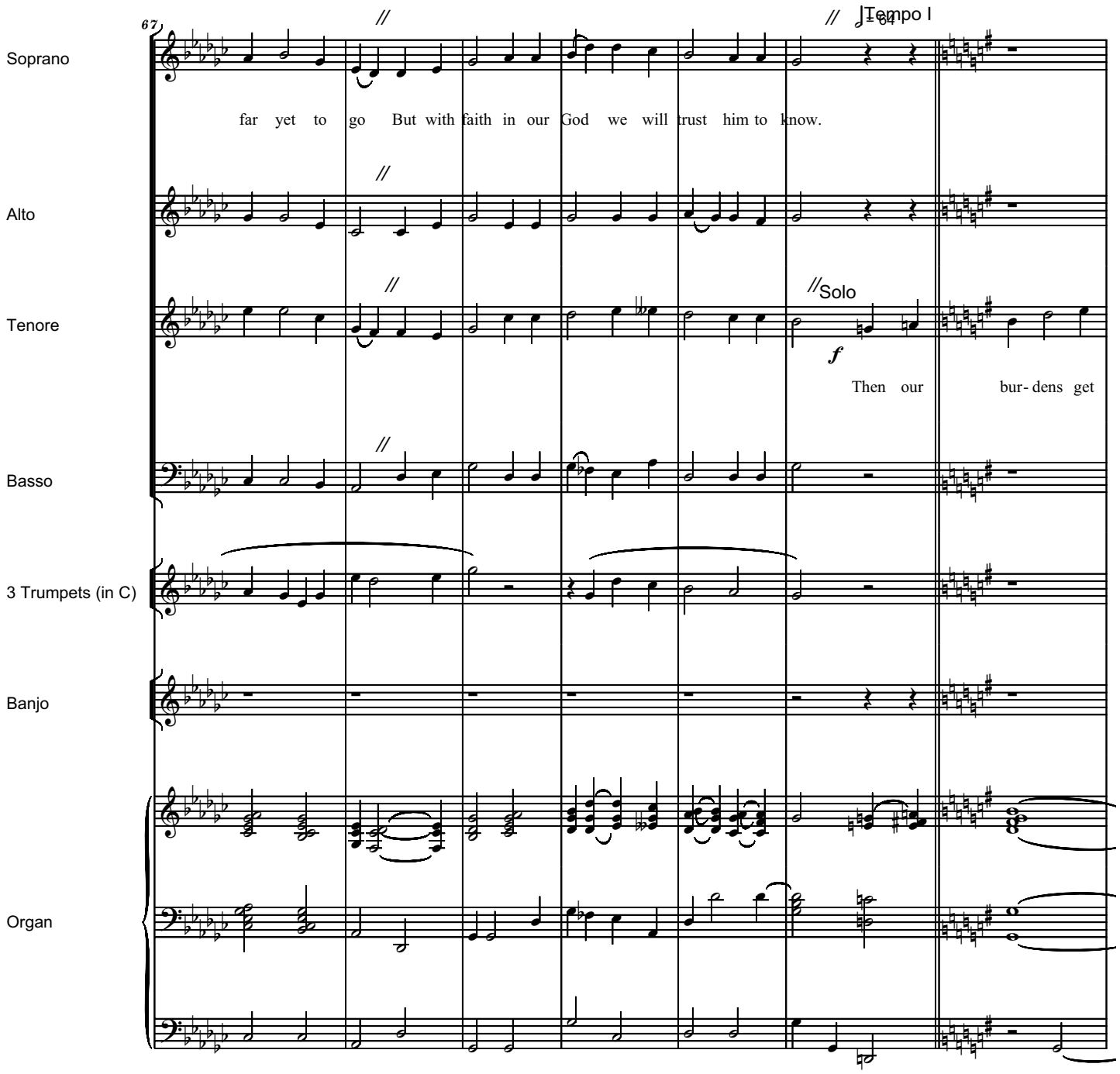
67
Soprano
far yet to go But with faith in our God we will trust him to know.
Tempo I
Alto
Tenore
Solo
f
Then our bur- dens get
Basso
3 Trumpets (in C)
Banjo
Organ

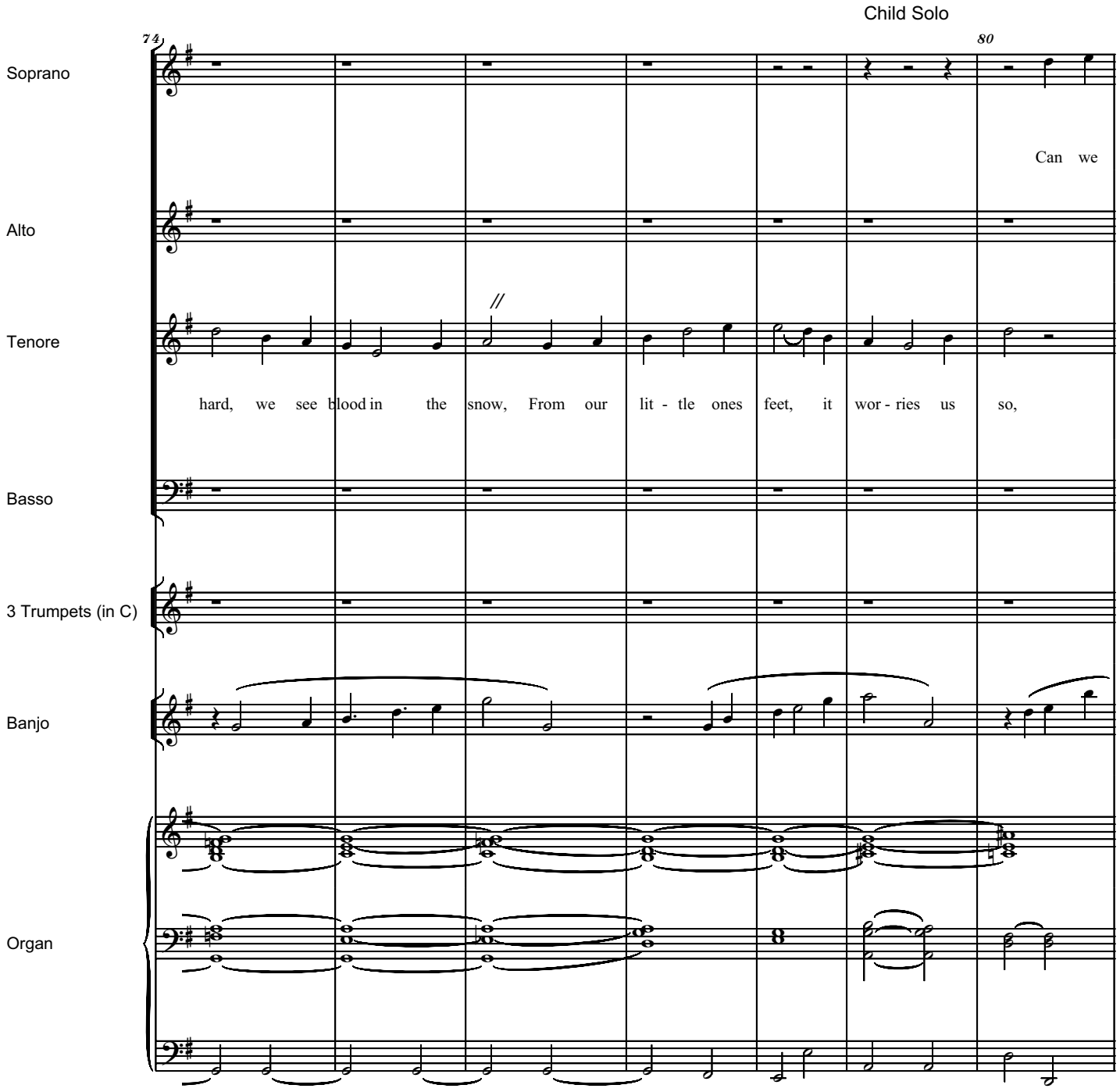
Child Solo
74
80
Soprano
Can we
Alto
Tenore
hard, we see blood in the snow, From our lit - tle ones feet, it wor - ries us so,
Basso
3 Trumpets (in C)
Banjo
Organ

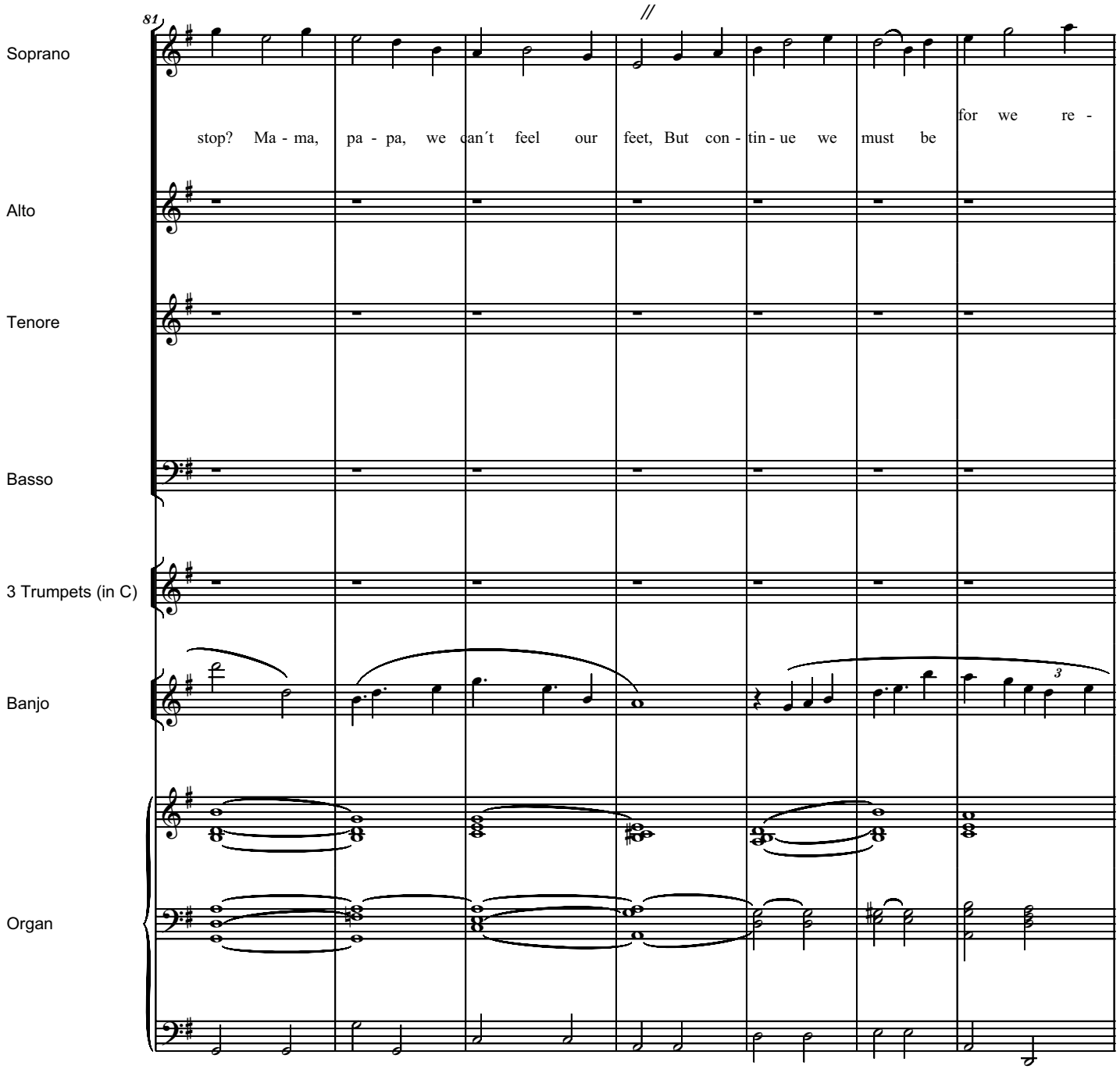
81
Soprano
stop? Ma - ma, pa - pa, we can´t feel our feet, But con - tin - ue we must be for we re -
Alto
Tenore
Basso
3 Trumpets (in C)
Banjo
Organ

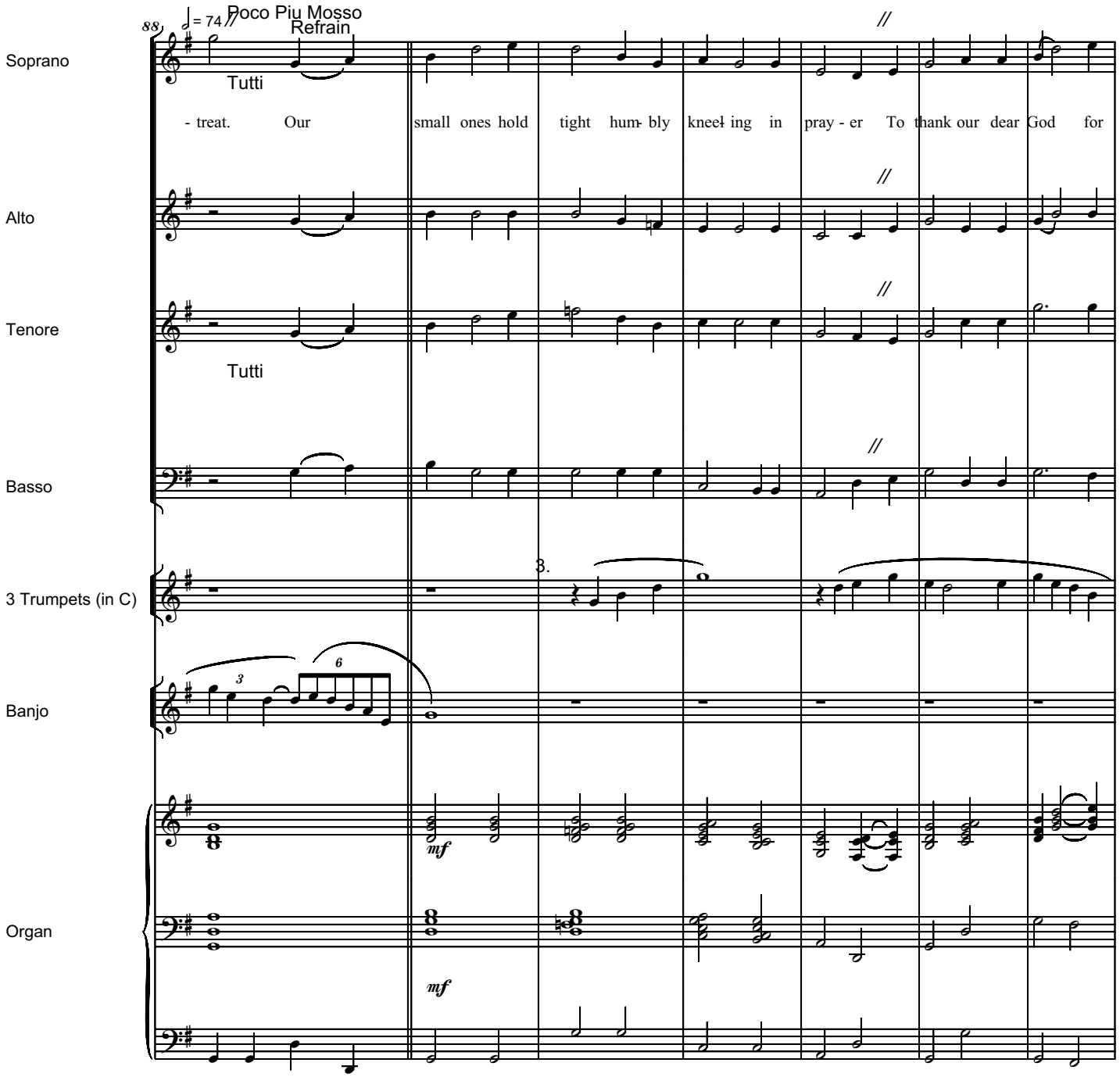
88
♩ = 74
Poco Piu Mosso
Refrain
Soprano
Alto
Tenore
Basso
3 Trumpets (in C)
Banjo
Organ
Tutti
Tutti
- treat. Our small ones hold tight hum- bly kneel- ing in pray - er To thank our dear God for
3.
mf
mf

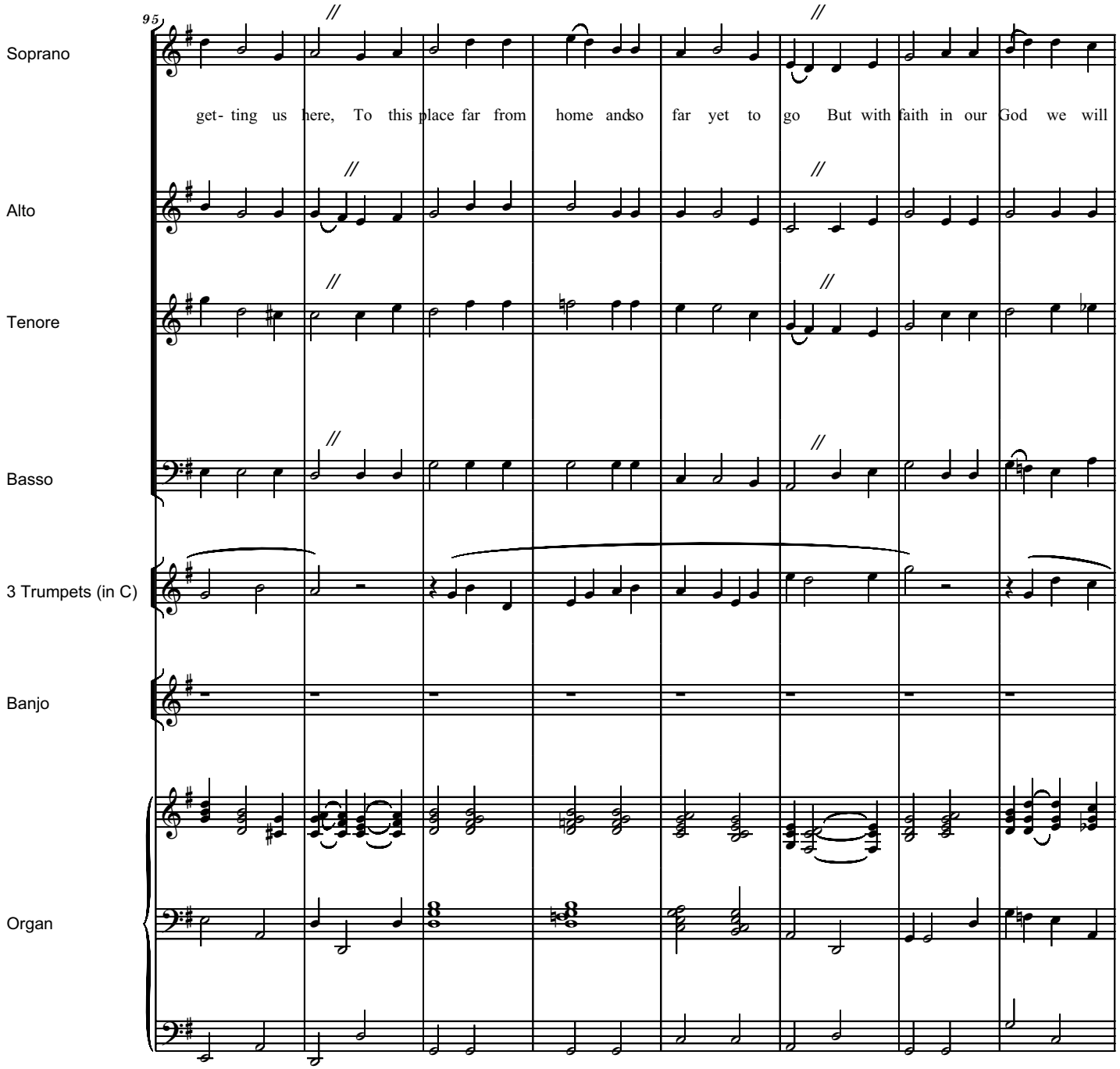
95
Soprano
get- ting us here, To this place far from home andso far yet to go But with faith in our God we will
Alto
Tenore
Basso
3 Trumpets (in C)
Banjo
Organ

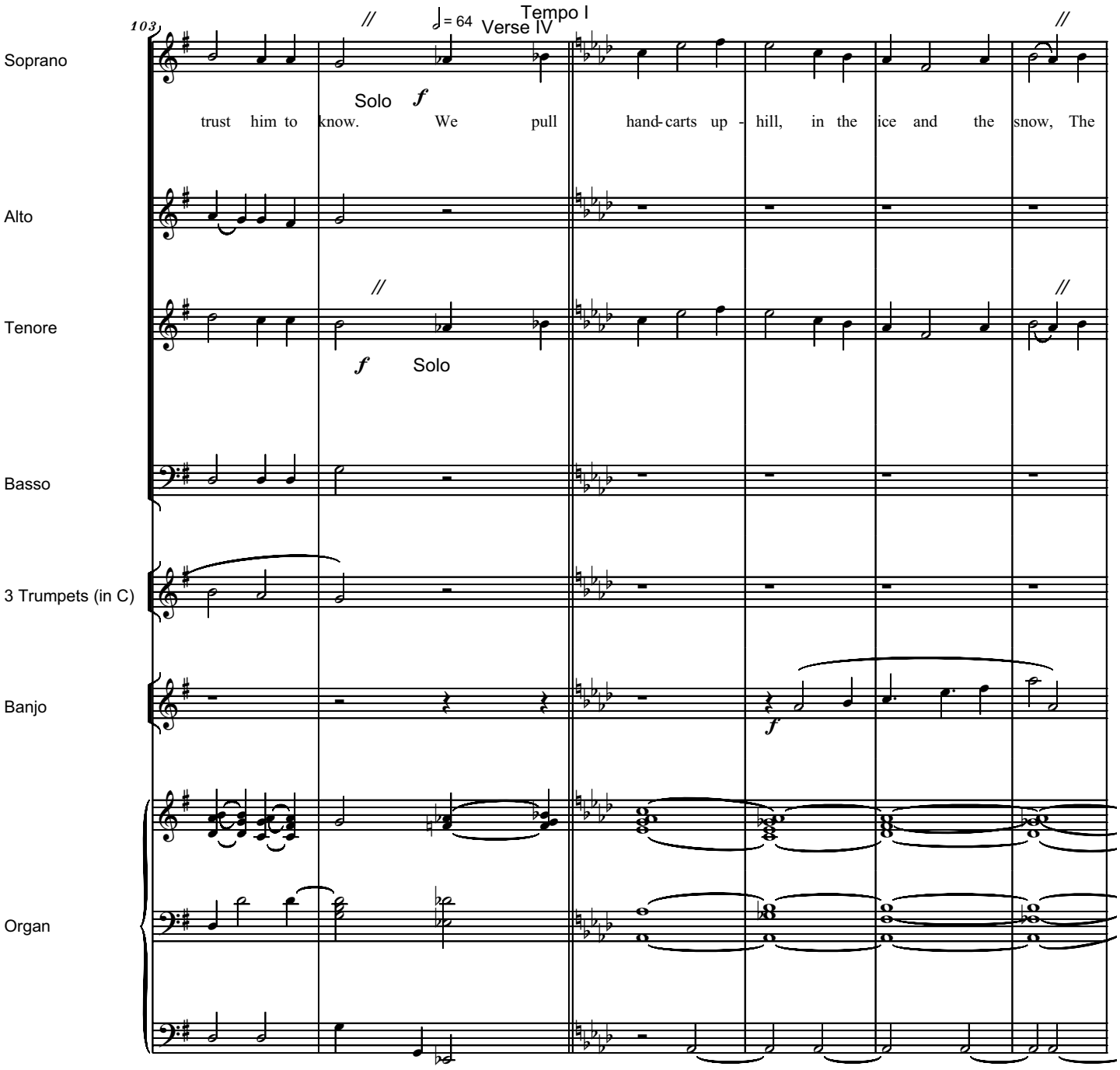
103
Tempo I
♩= 64
Verse IV
Soprano
Solo
f
trust him to know. We pull hand-carts up - hill, in the ice and the snow, The
Alto
Tenore
f
Solo
Basso
3 Trumpets (in C)
Banjo
f
Organ

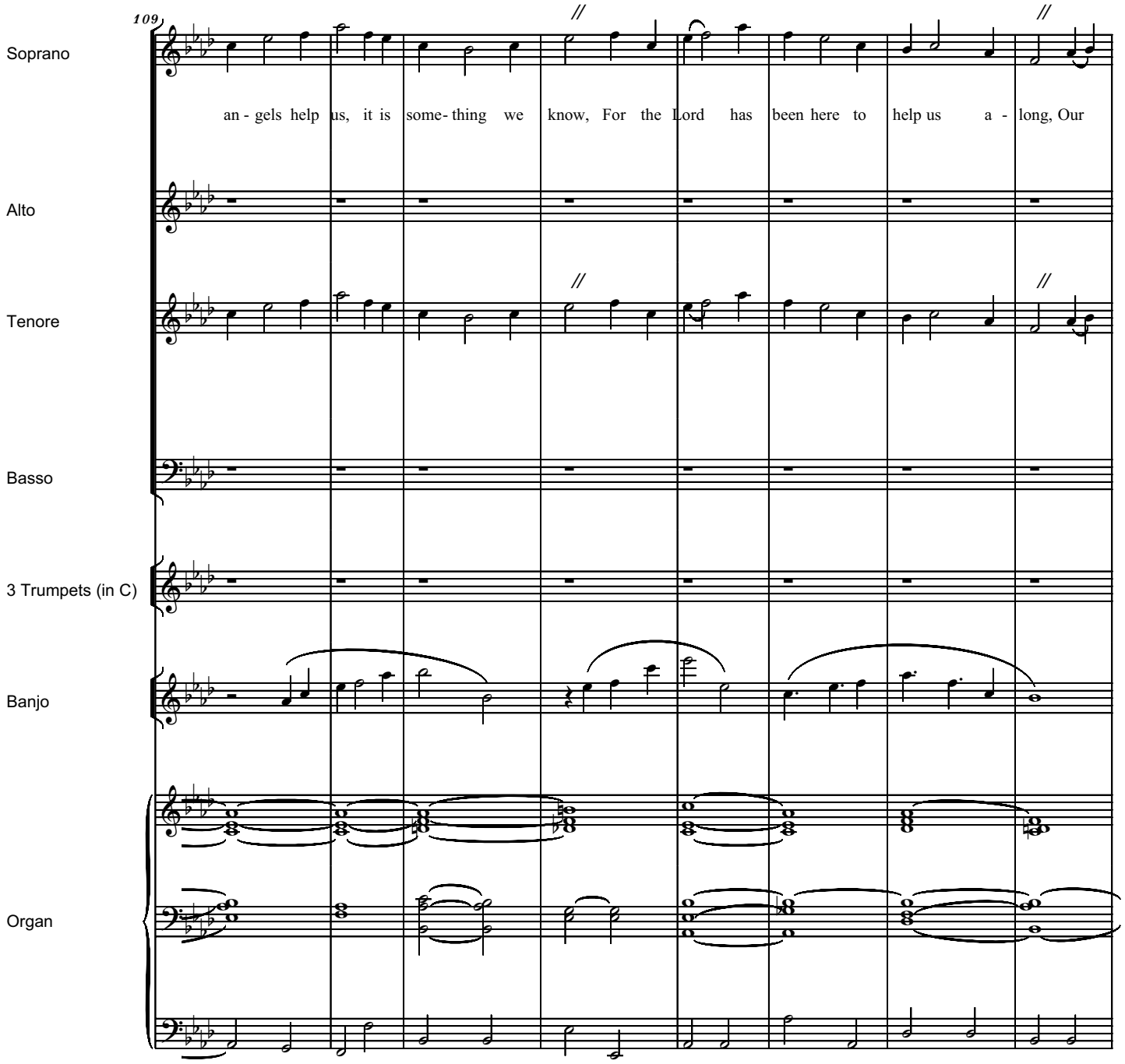
109
Soprano
an - gels help us, it is some- thing we know, For the Lord has been here to help us a - long, Our
Alto
Tenore
Basso
3 Trumpets (in C)
Banjo
Organ

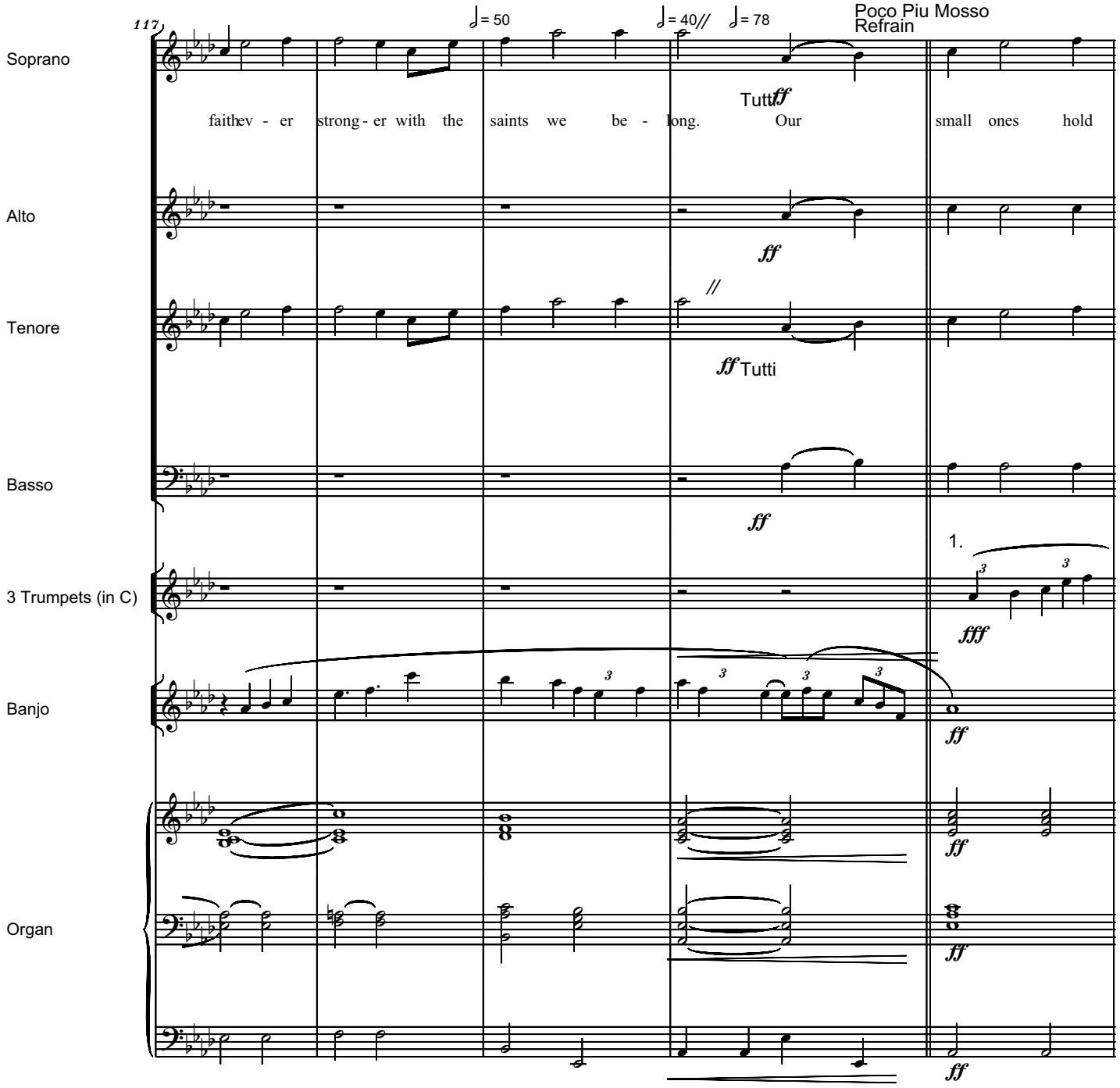
117
♩= 50
♩= 40//
♩= 78
Poco Piu Mosso
Refrain
Soprano
Alto
Tenore
Basso
3 Trumpets (in C)
Banjo
Organ
faithev - er strong - er with the saints we be - long. Our small ones hold
Tutti ff
ff
ff Tutti
ff
1.
fff
ff
ff
ff

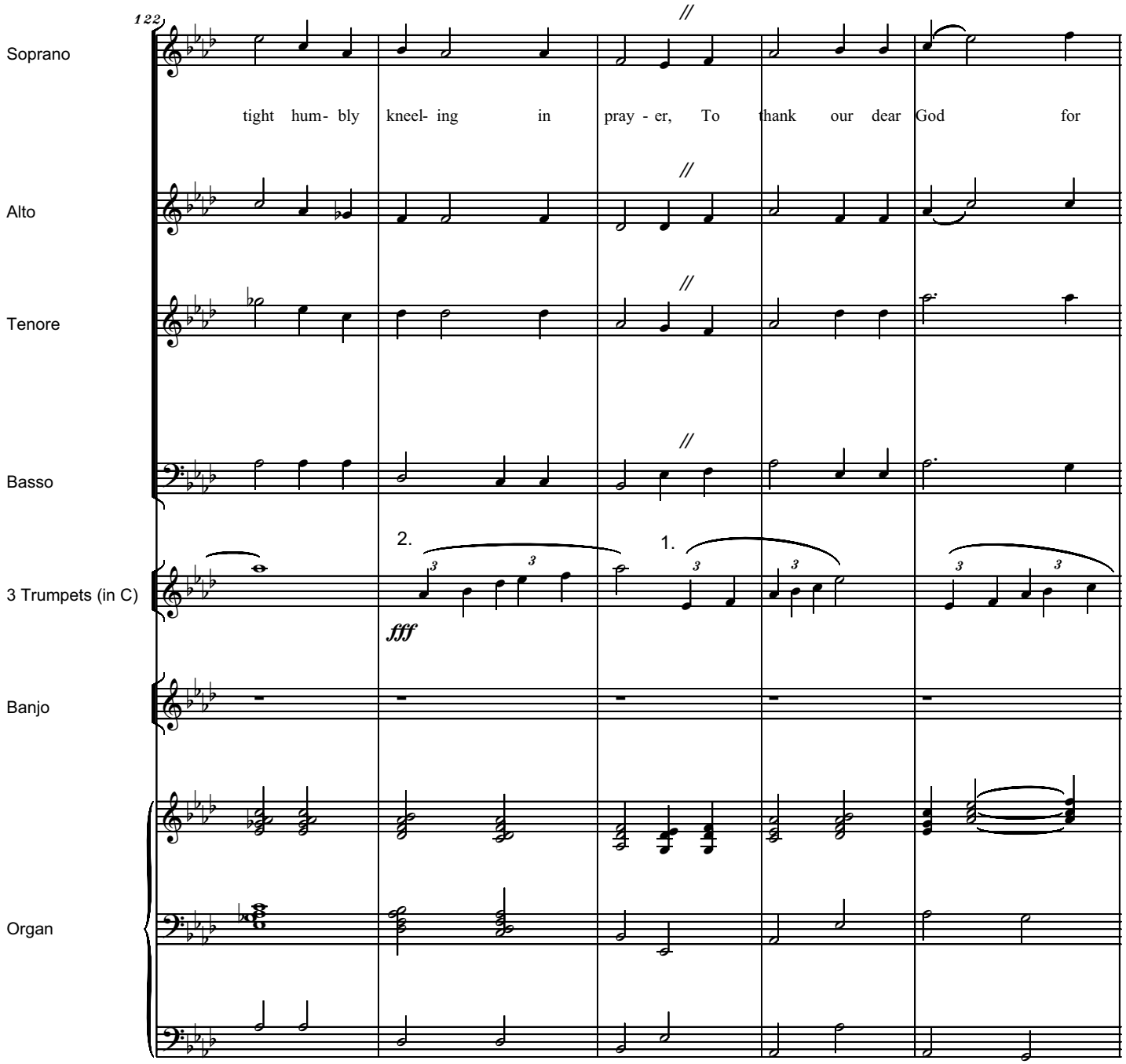
122
Soprano
tight hum- bly kneel- ing in pray - er, To thank our dear God for
Alto
Tenore
Basso
2.
1.
3 Trumpets (in C)
fff
Banjo
Organ

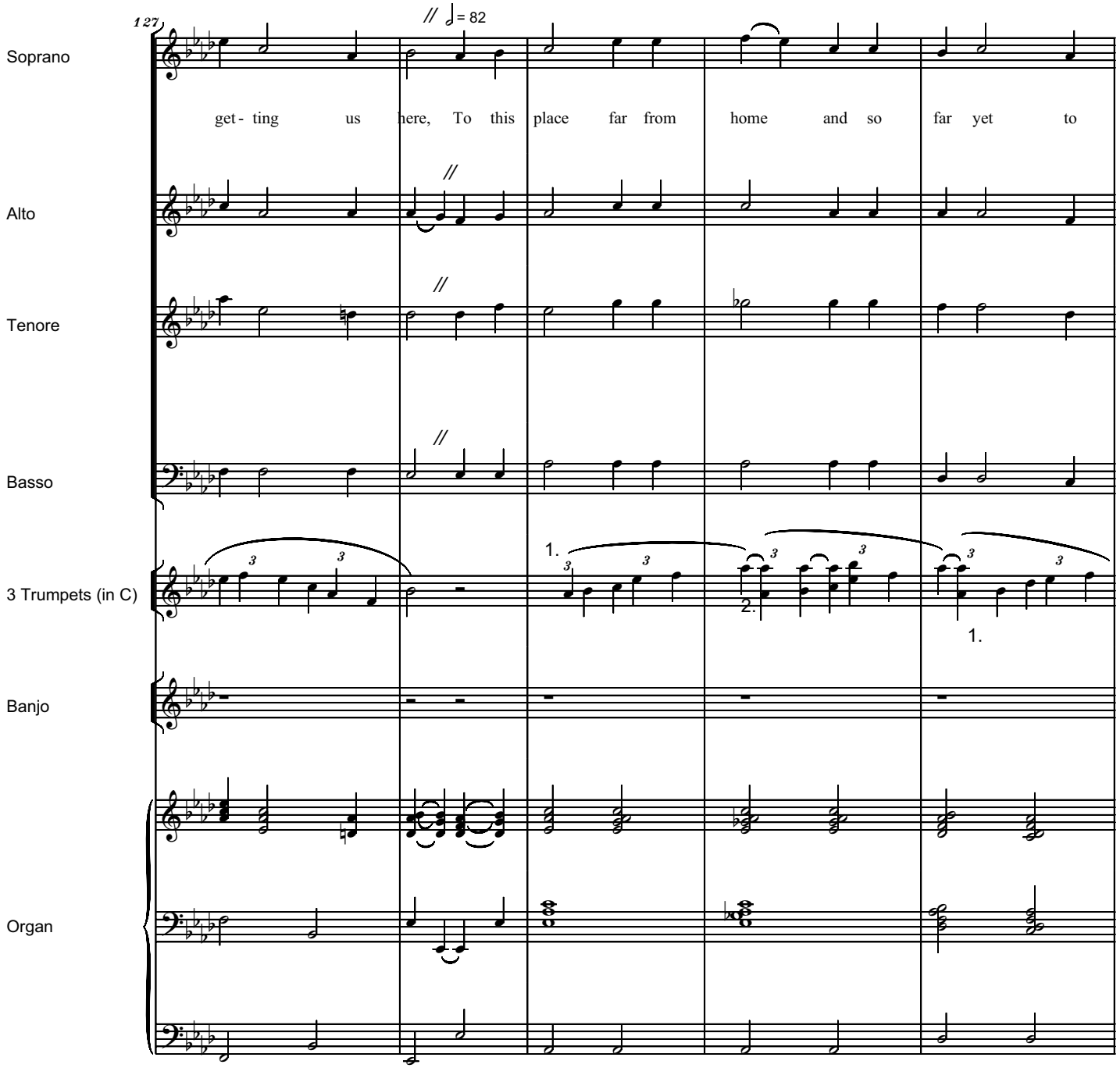
127
♩= 82
Soprano
get - ting us here, To this place far from home and so far yet to
Alto
Tenore
Basso
3 Trumpets (in C)
1.
2.
1.
Banjo
Organ

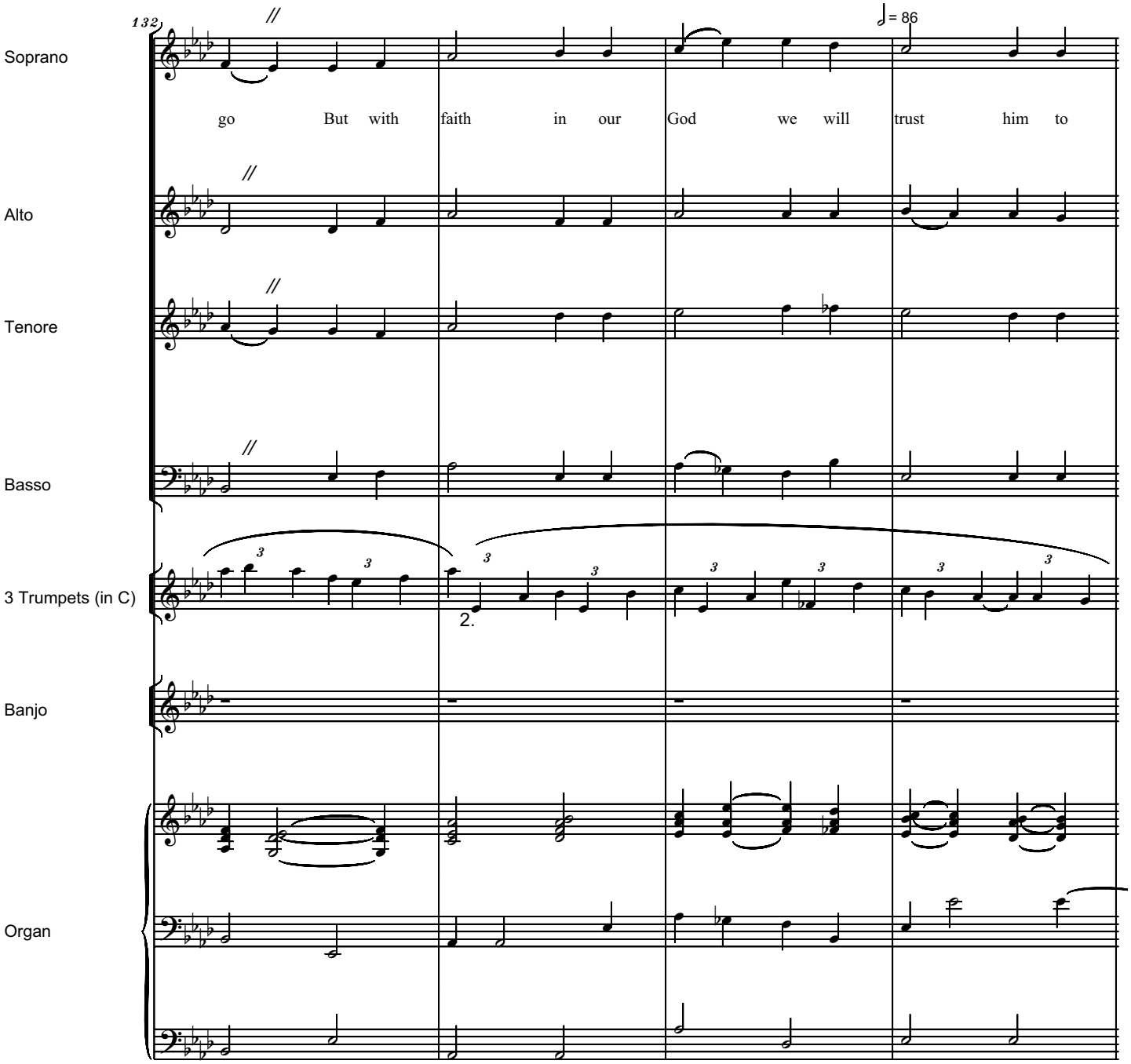
132
Soprano
Alto
Tenore
Basso
3 Trumpets (in C)
Banjo
Organ
= 86
go But with faith in our God we will trust him to
2.

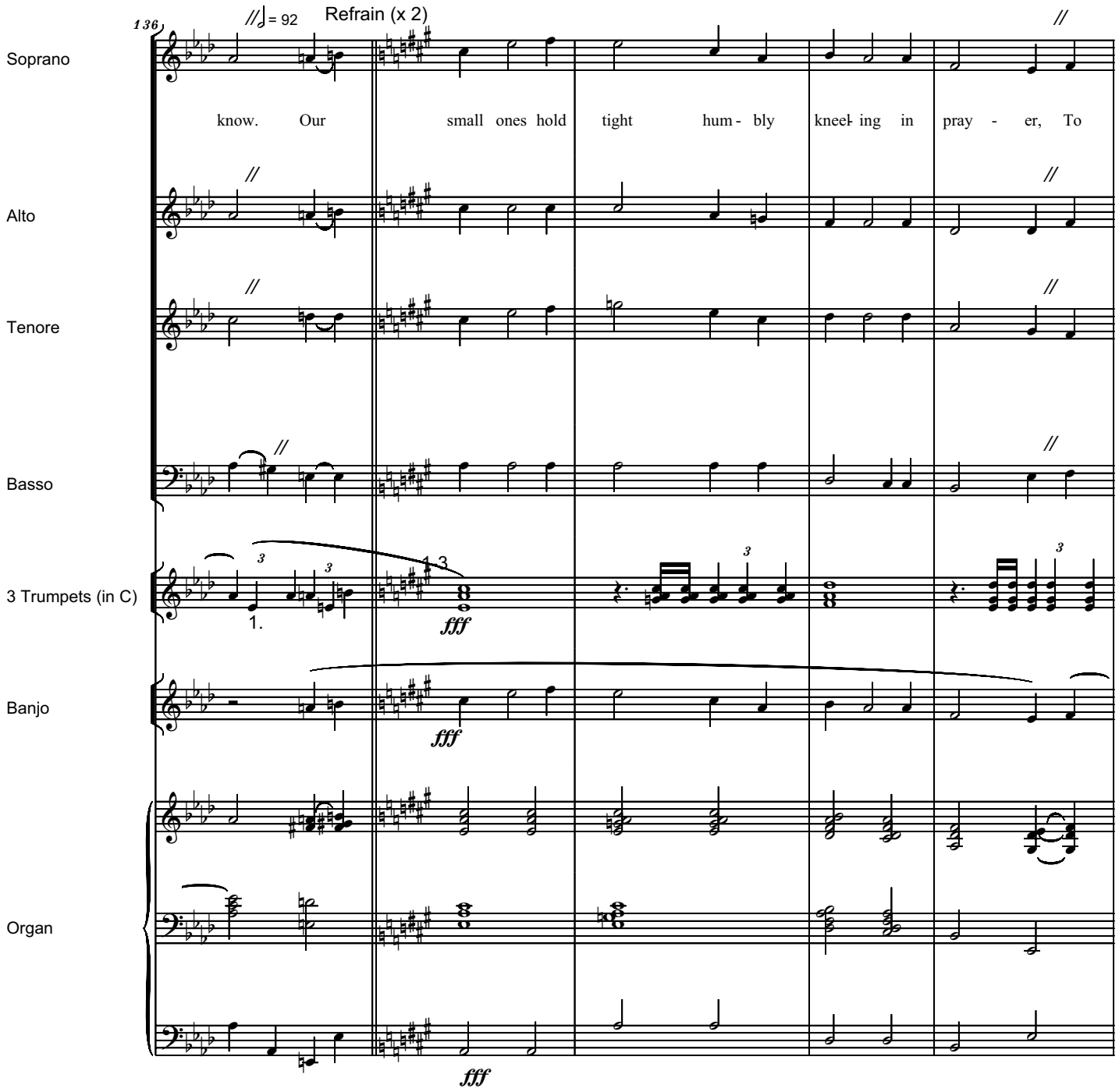
136
♩ = 92
Refrain (x 2)
Soprano
know. Our small ones hold tight hum - bly kneel - ing in pray - er, To
Alto
Tenore
Basso
3 Trumpets (in C)
1.
fff
Banjo
fff
Organ
fff

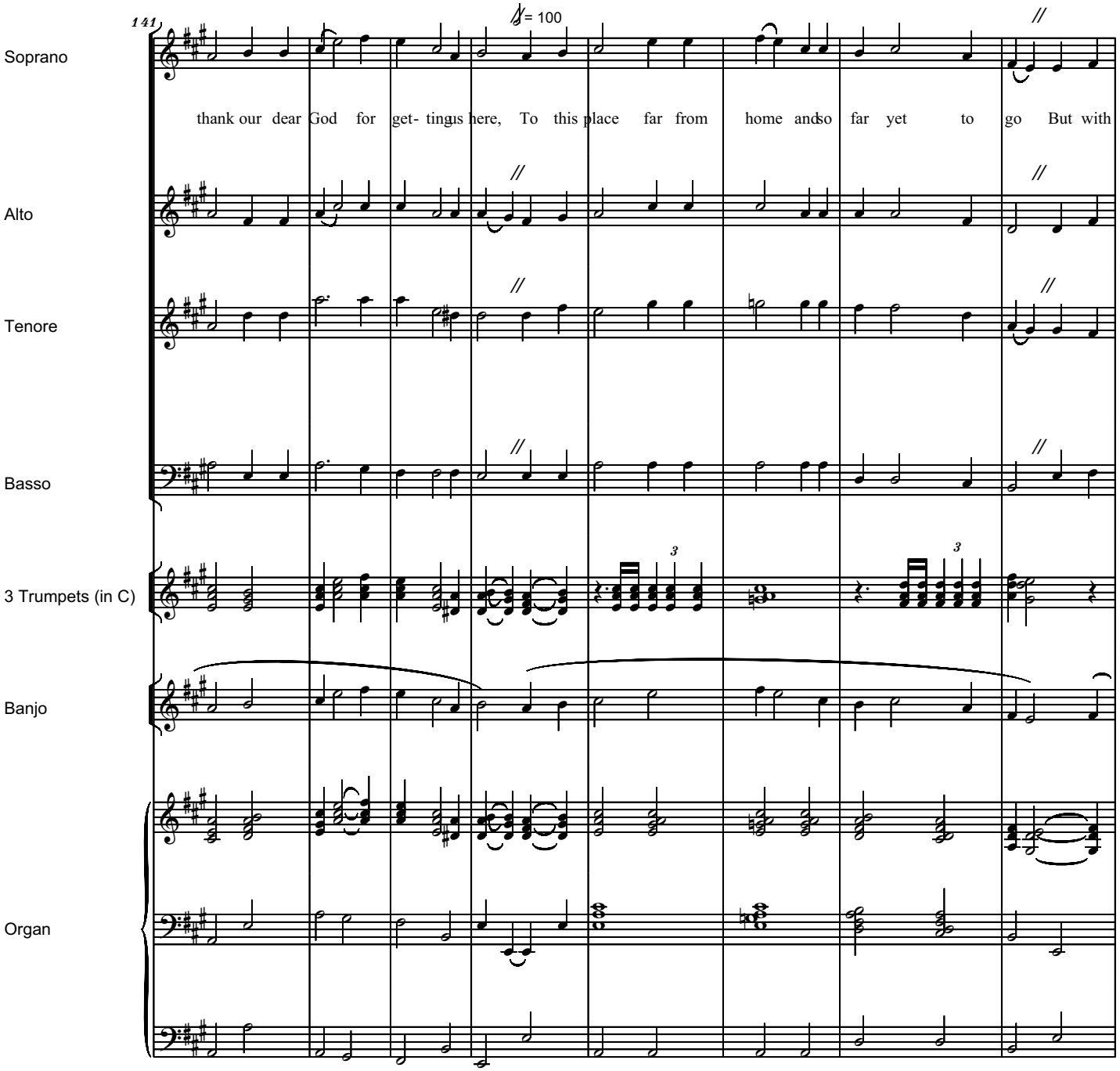
141
= 100
Soprano
thank our dear God for get- tingus here, To this place far from home andso far yet to go But with
Alto
Tenore
Basso
3 Trumpets (in C)
Banjo
Organ

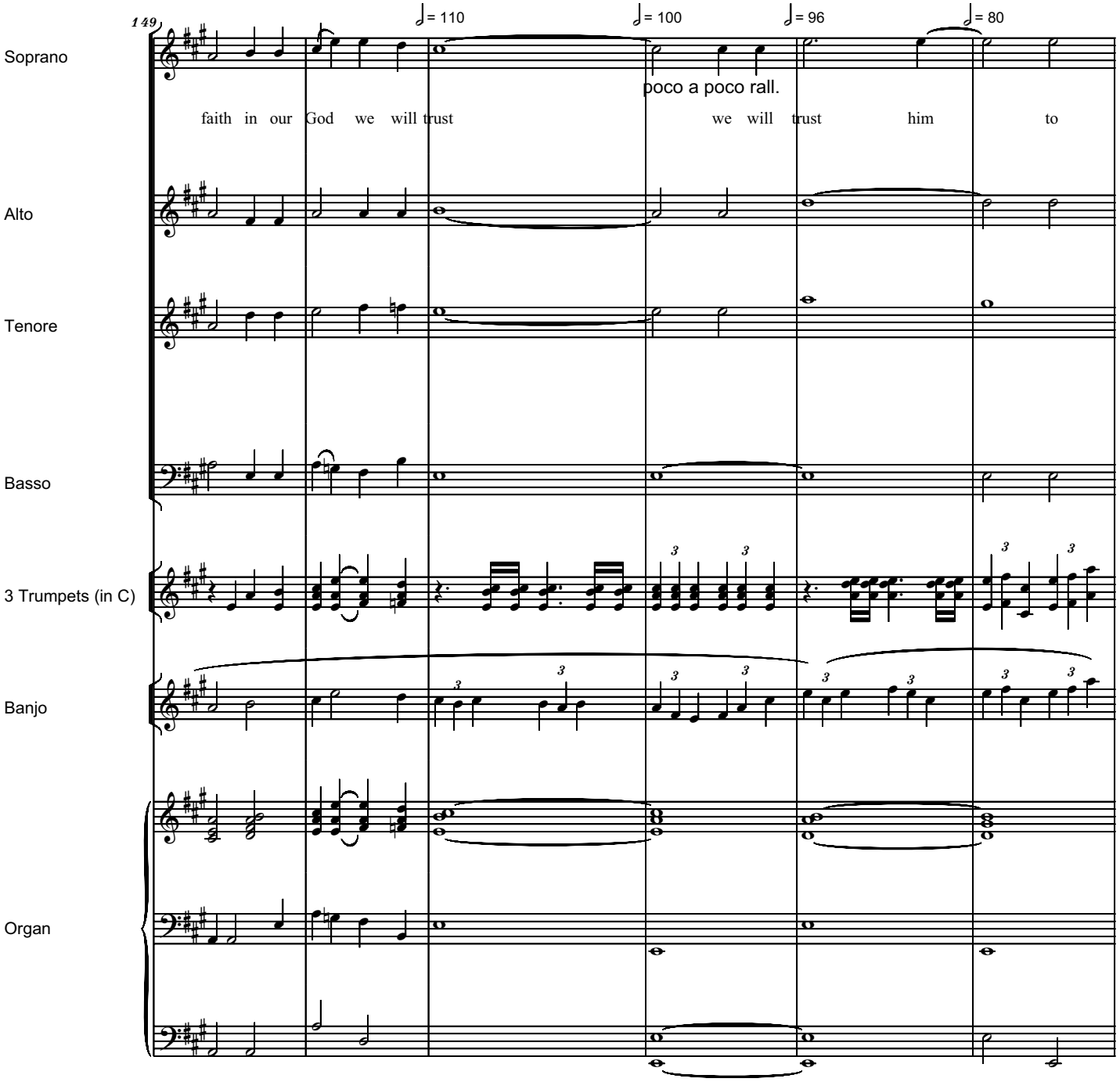
149
♩= 110
♩= 100
♩= 96
♩= 80
Soprano
poco a poco rall.
faith in our God we will trust
we will trust him to
Alto
Tenore
Basso
3 Trumpets (in C)
Banjo
Organ

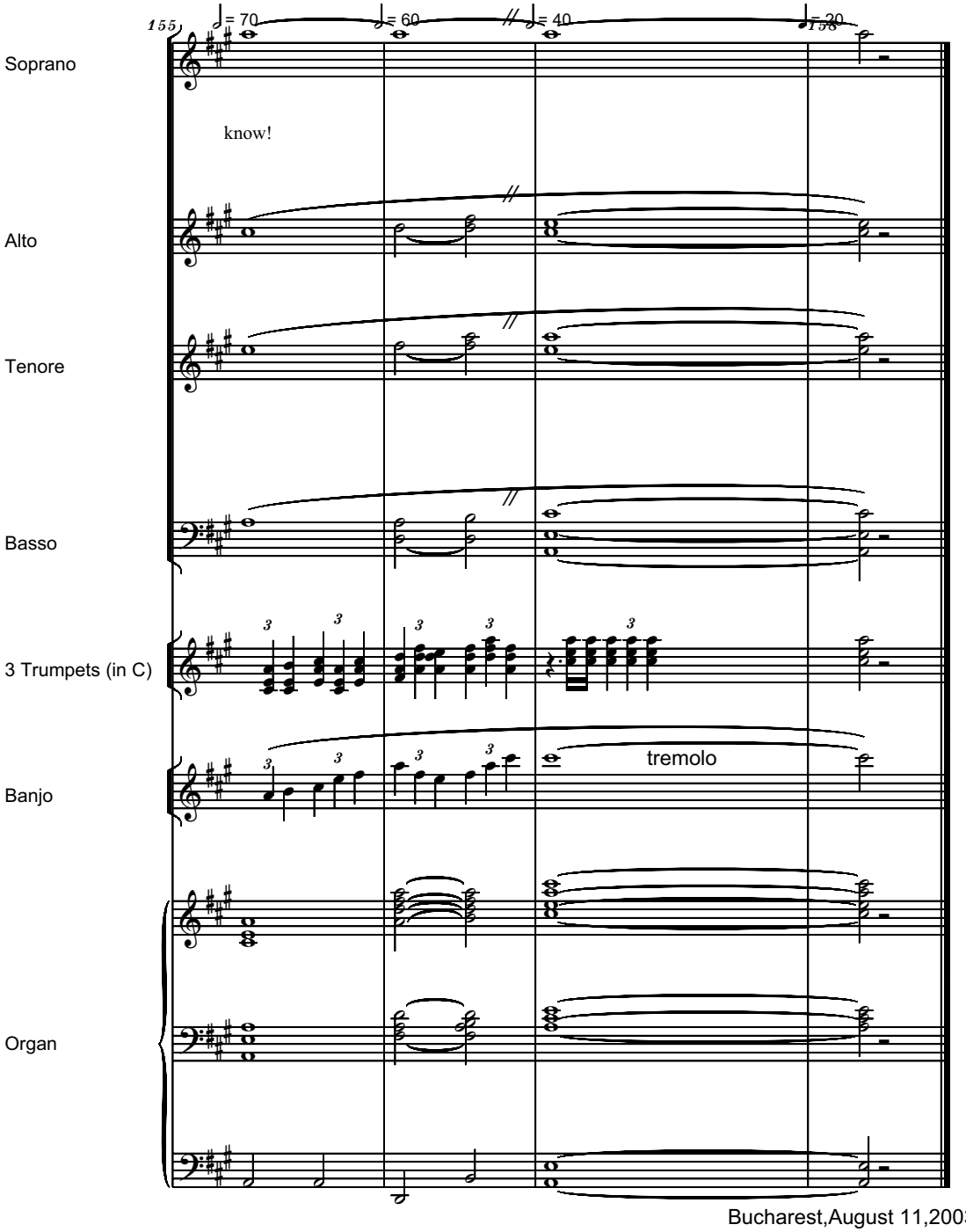

Bucharest,August 11,2003

Dedicated to
President Prof. PhD NED CROMAR HILL
LDS Mission in Romania and Moldova

SERBAN NICHIFOR

(2013)

SONGS OF THE HEART

Variations on the LDS Church Hymns

- **"Joseph Smith's First Prayer"** *(Page 1)*
- **"Come, come, Ye Saints"** *(Page 8)*
- **"How Great the Wisdom and the Love"** *(Page 16)*
- **"Jesus, Once of Humble Birth"** *(Page 22)*

(Computer Music)

"For my soul delighteth in the song of the heart; yea, the song of the righteous is a prayer unto me, and it shall be answered with a blessing upon their heads." [D&C 25:12.]

Copyright (c) 2013 by Serban Nichifor (SABAM, ASCAP)
IPI Name No 46376567
Bucharest (Romania), June 23, 2013

File: 1VariationsJosephSmith_SerbanNichifor

1. Variations on "Joseph Smith's First Prayer"

Serban Nichifor (SABAM)
In Memory of Liana Alexandra
June 22, 2013

Lontano e Dolce

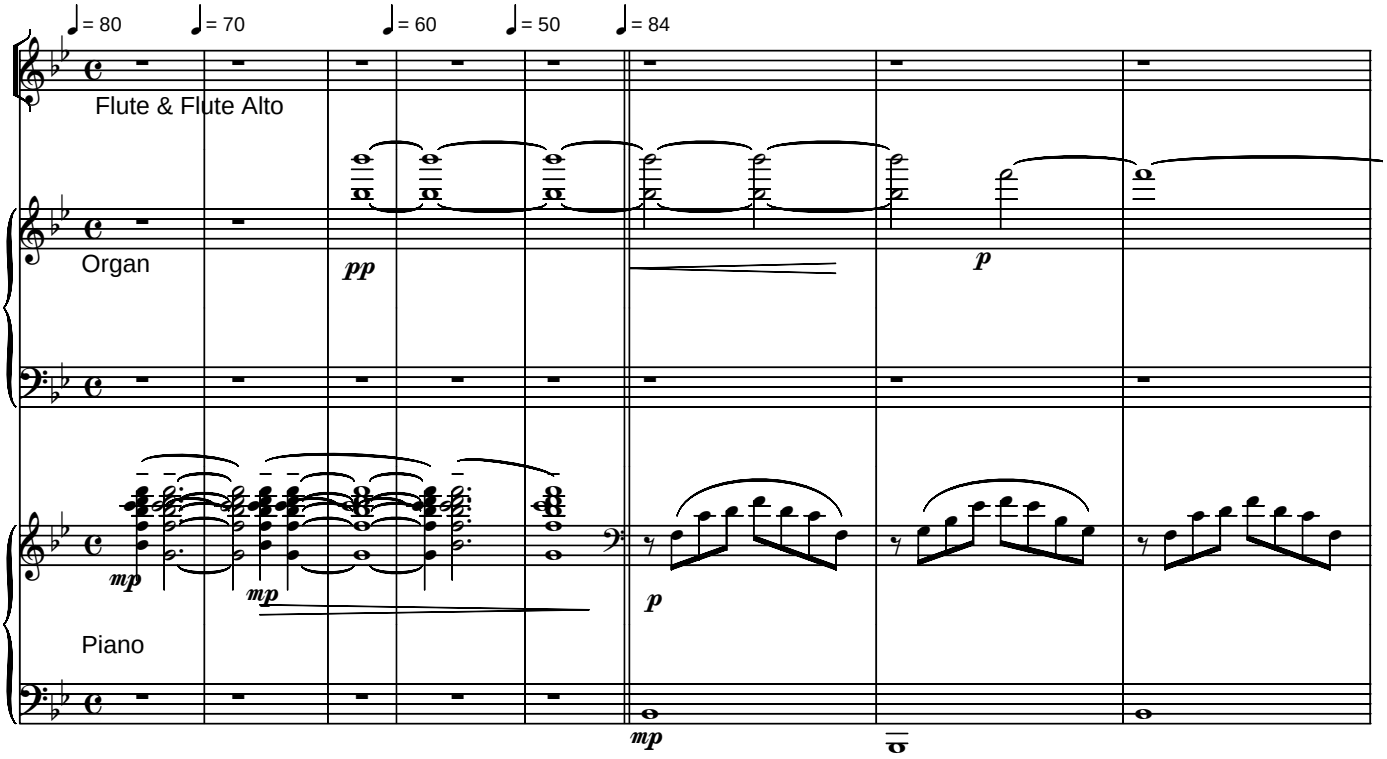

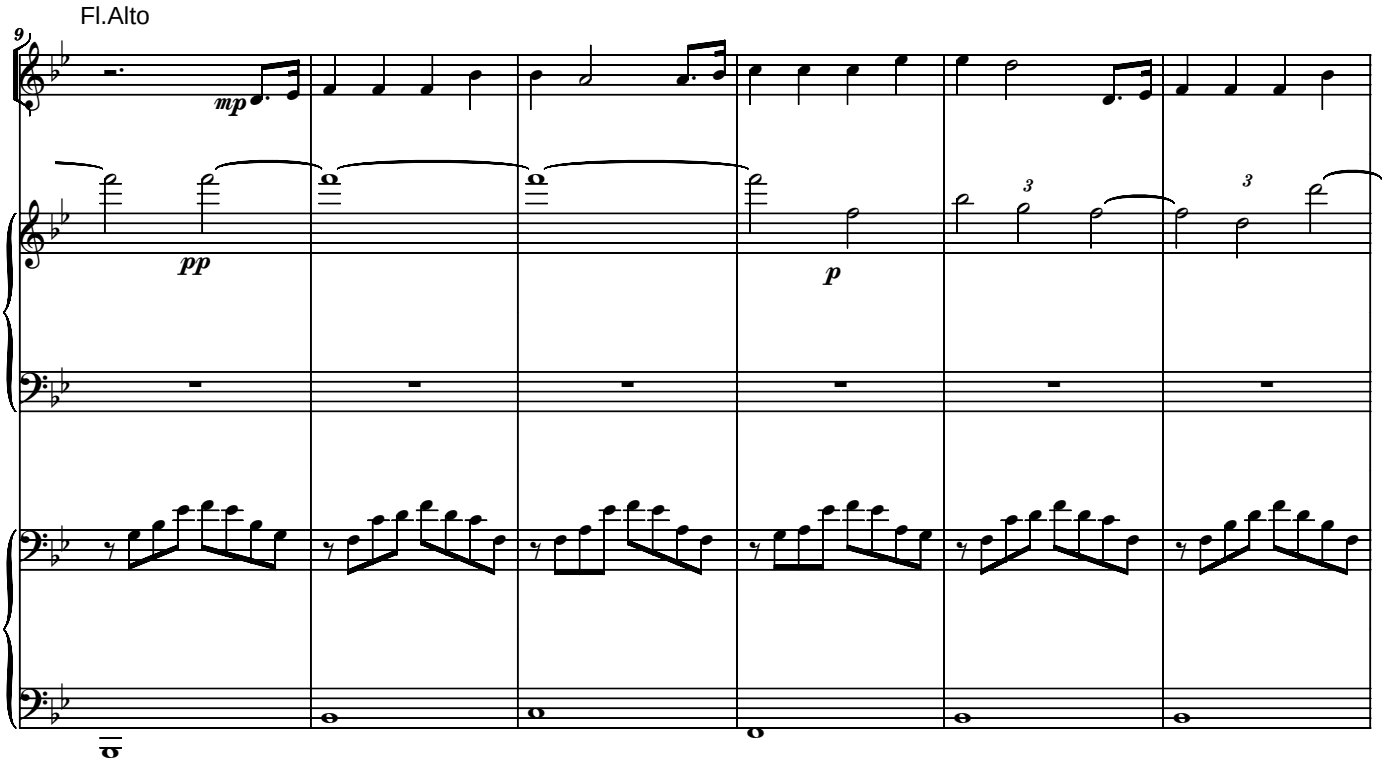

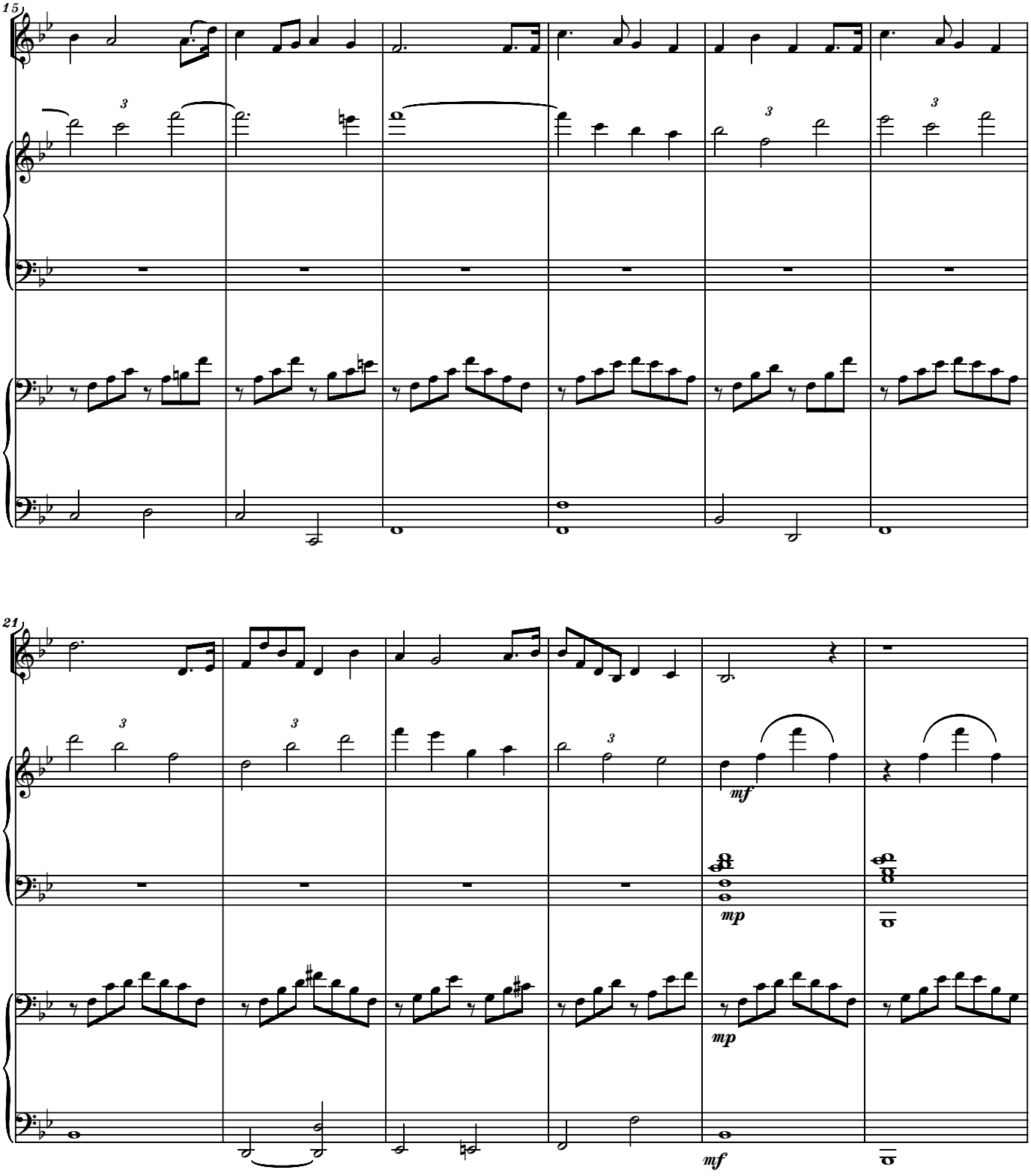
15
21
mf
mp
mp
mf

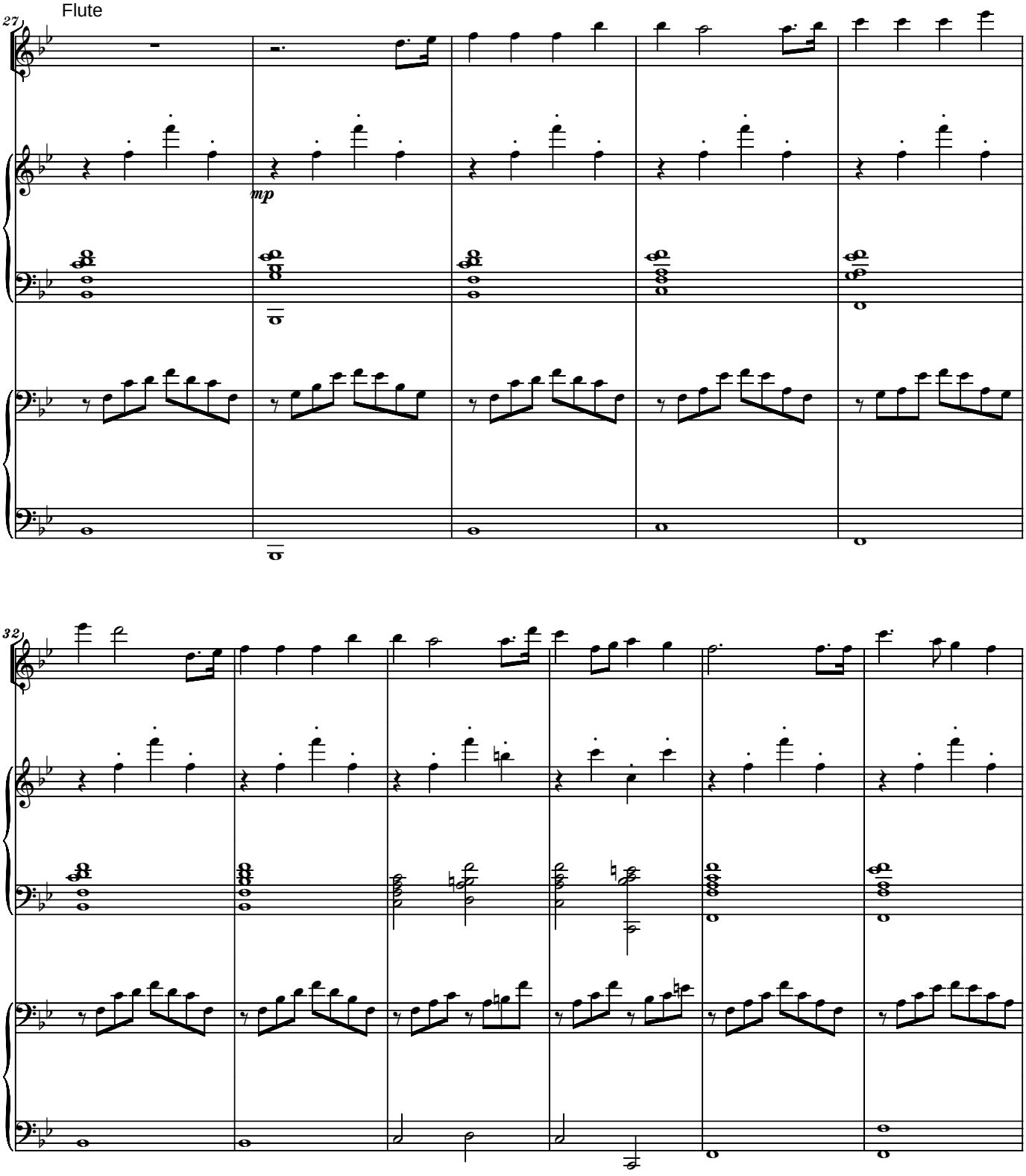
Flute
27
mp
32

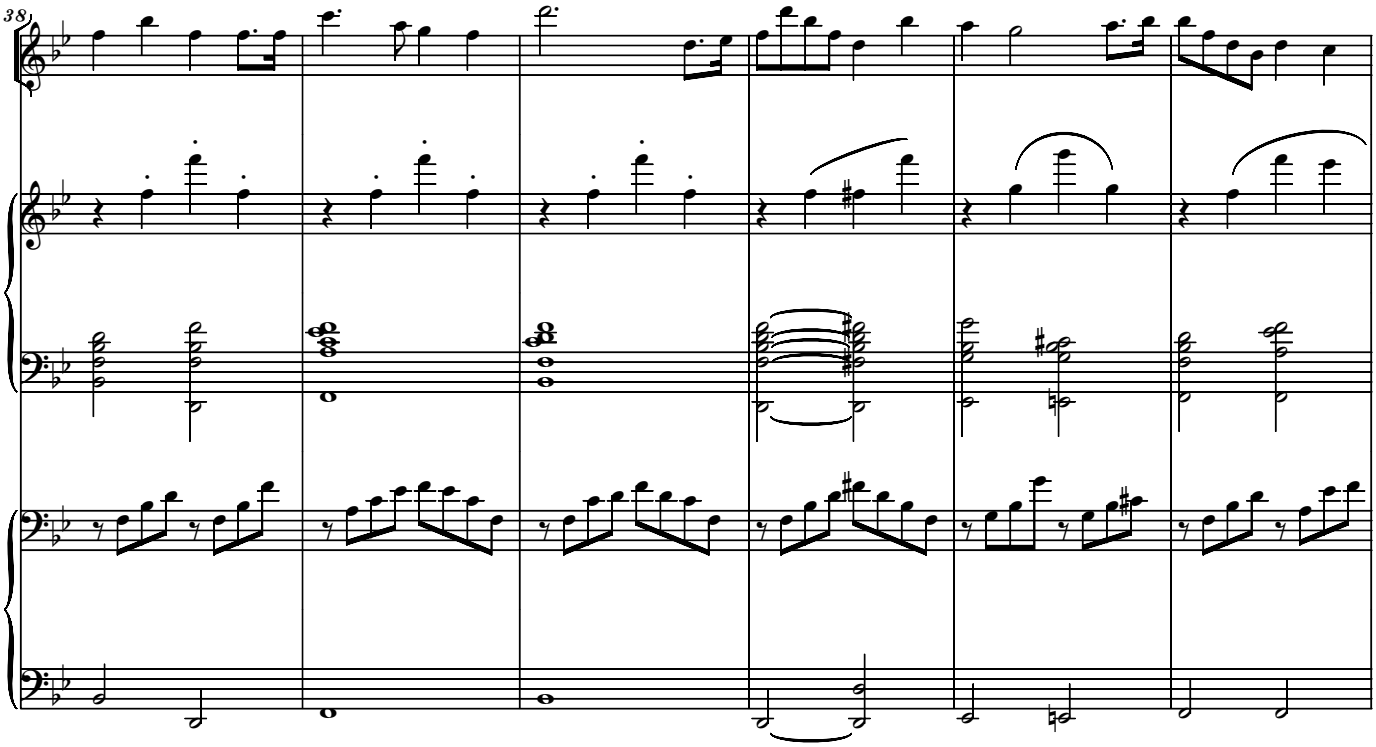
38

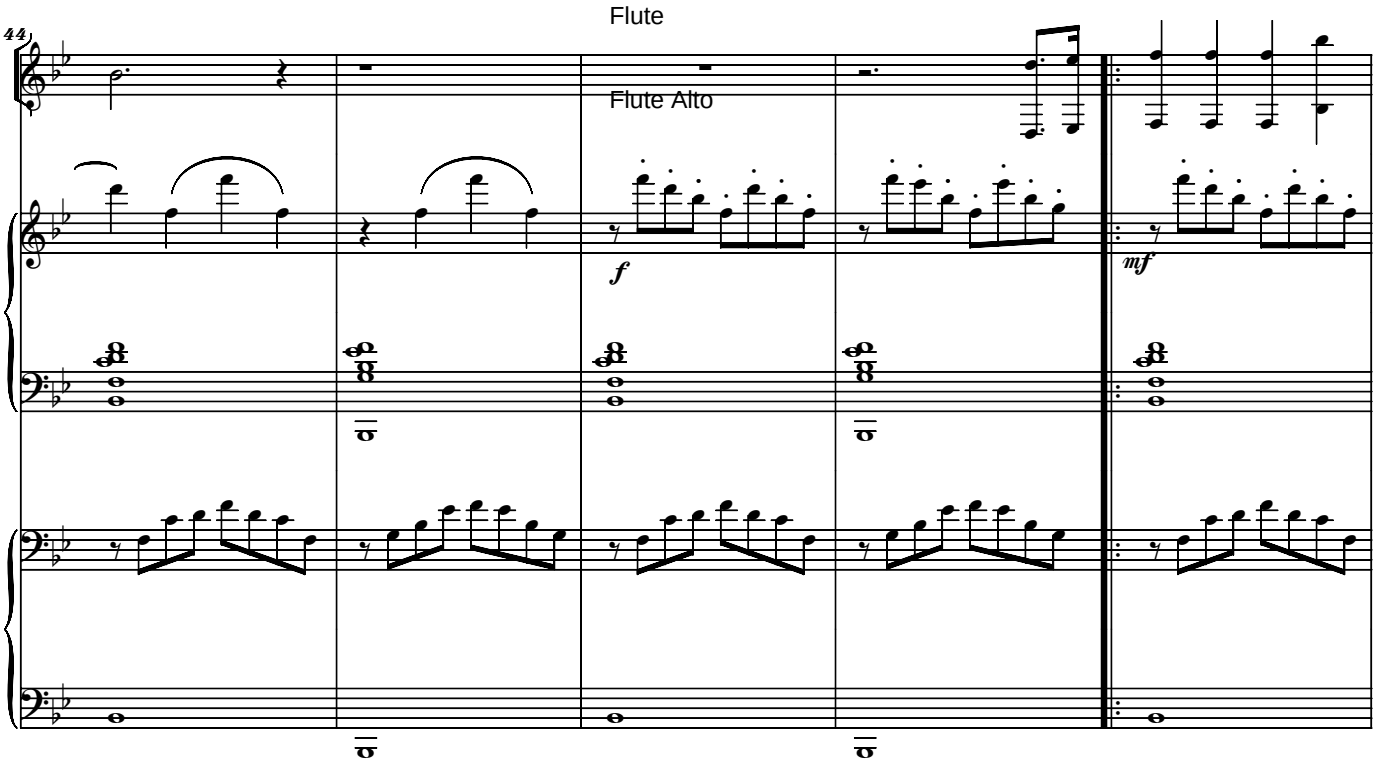
44
Flute
Flute Alto
f
mf

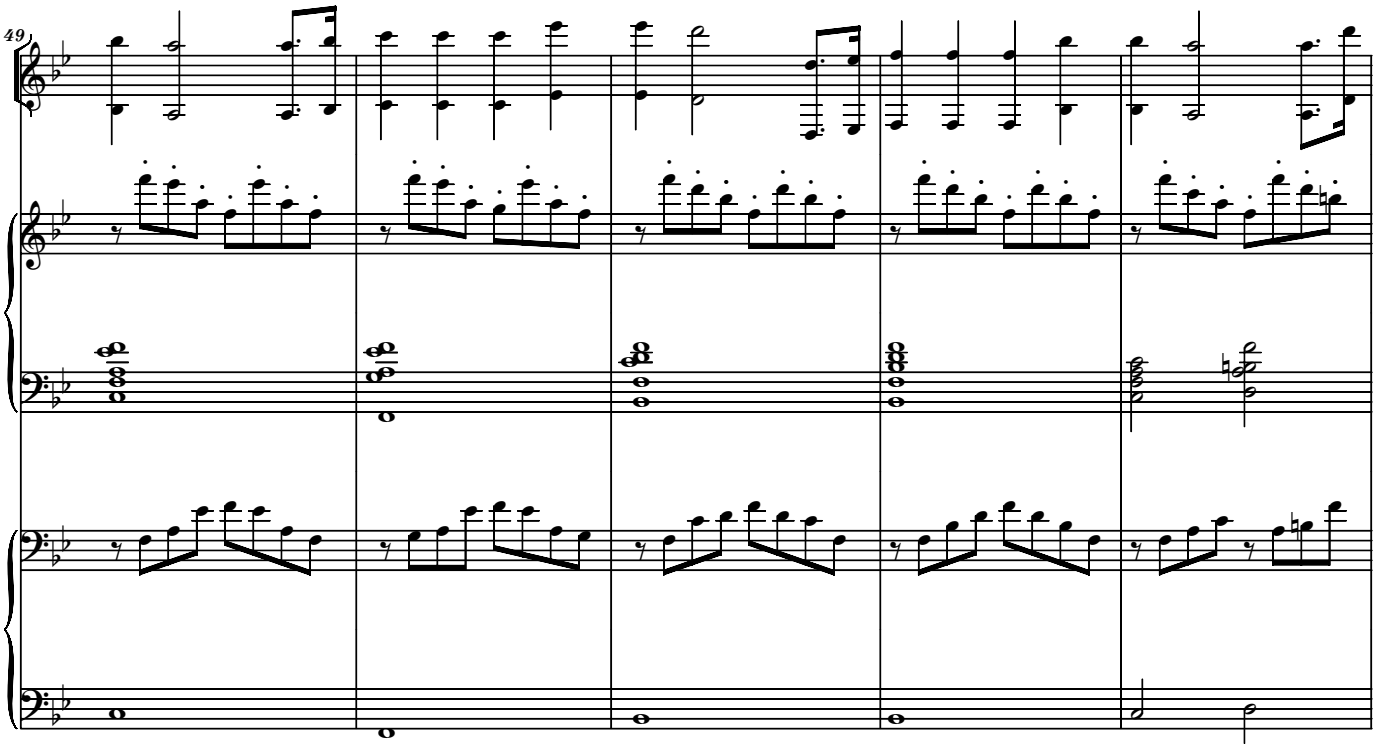
49

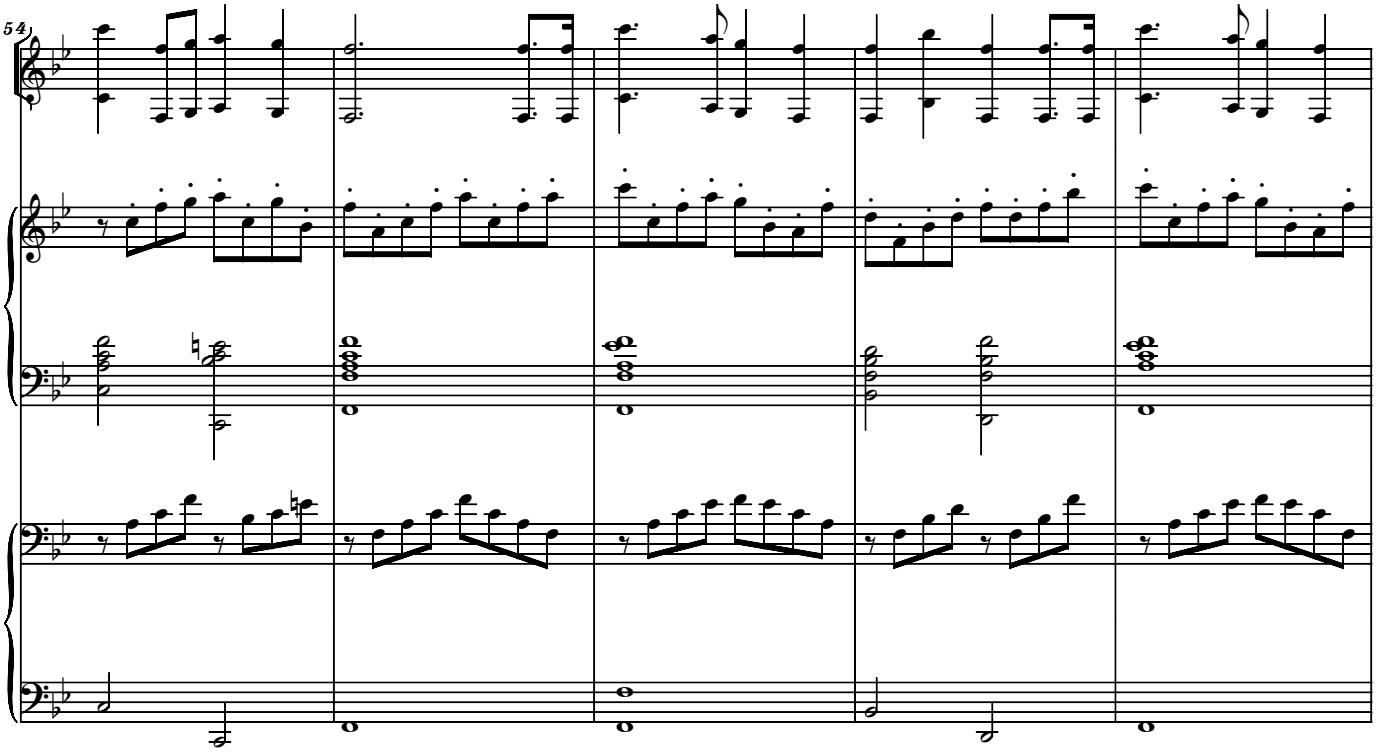
54

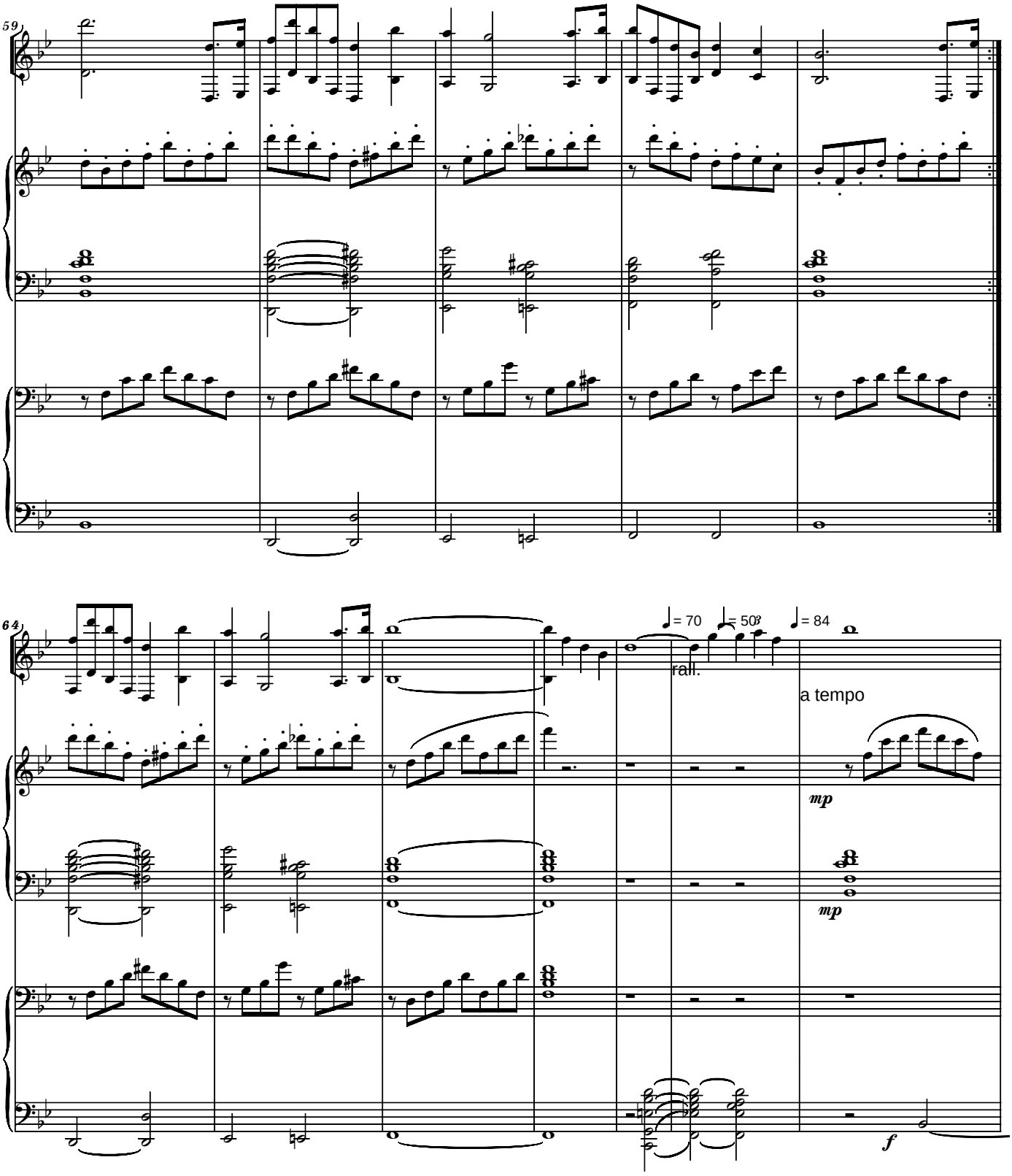
59
64
♩= 70
♩= 50
♩= 84
rall.
a tempo
mp
mp
f

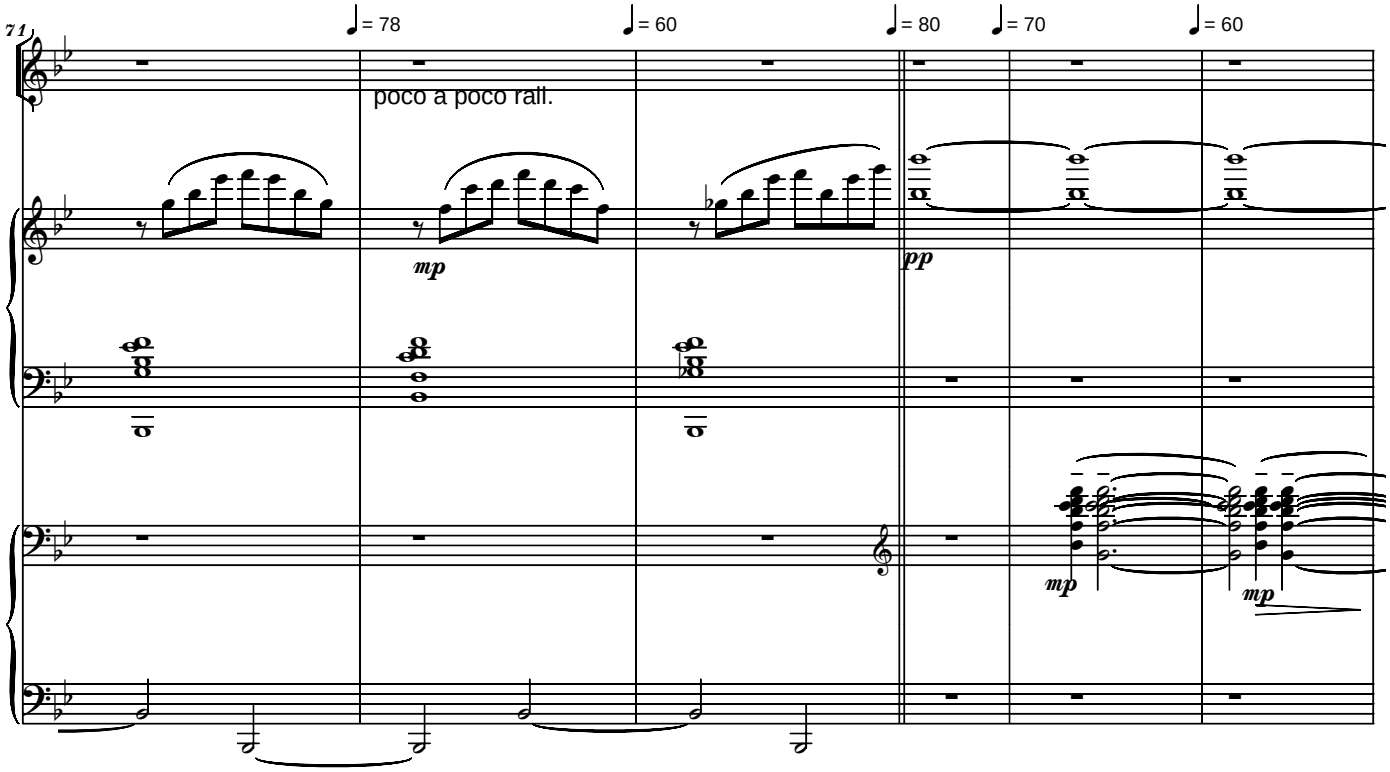
71
♩= 78
♩= 60
♩= 80
♩= 70
♩= 60
poco a poco rall.
mp
pp
mp
mp

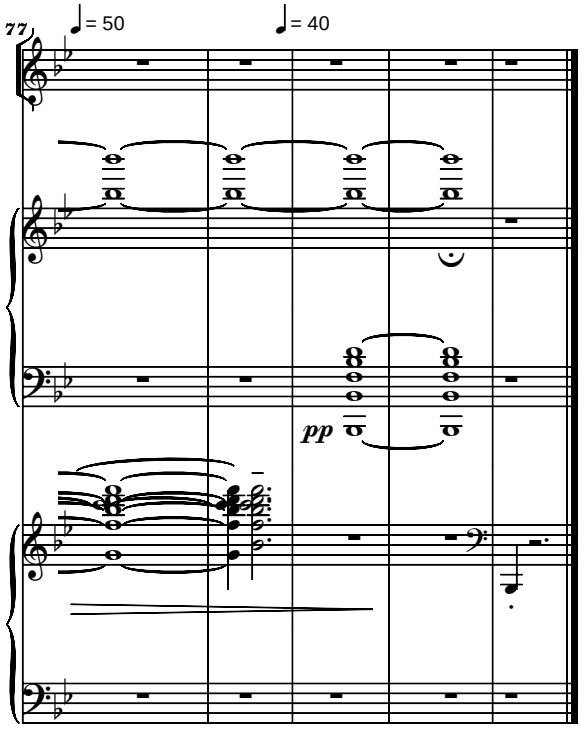
77
♩= 50
♩= 40
pp

File: 2VariationsComeComeYeSaints_SerbanNichifor

Serban Nichifor (SABAM)
In Memory of Liana Alexandra
June 21, 2013

With conviction

2. Variations on "Come, come, Ye Saints" for Guitar, Organ and Piano

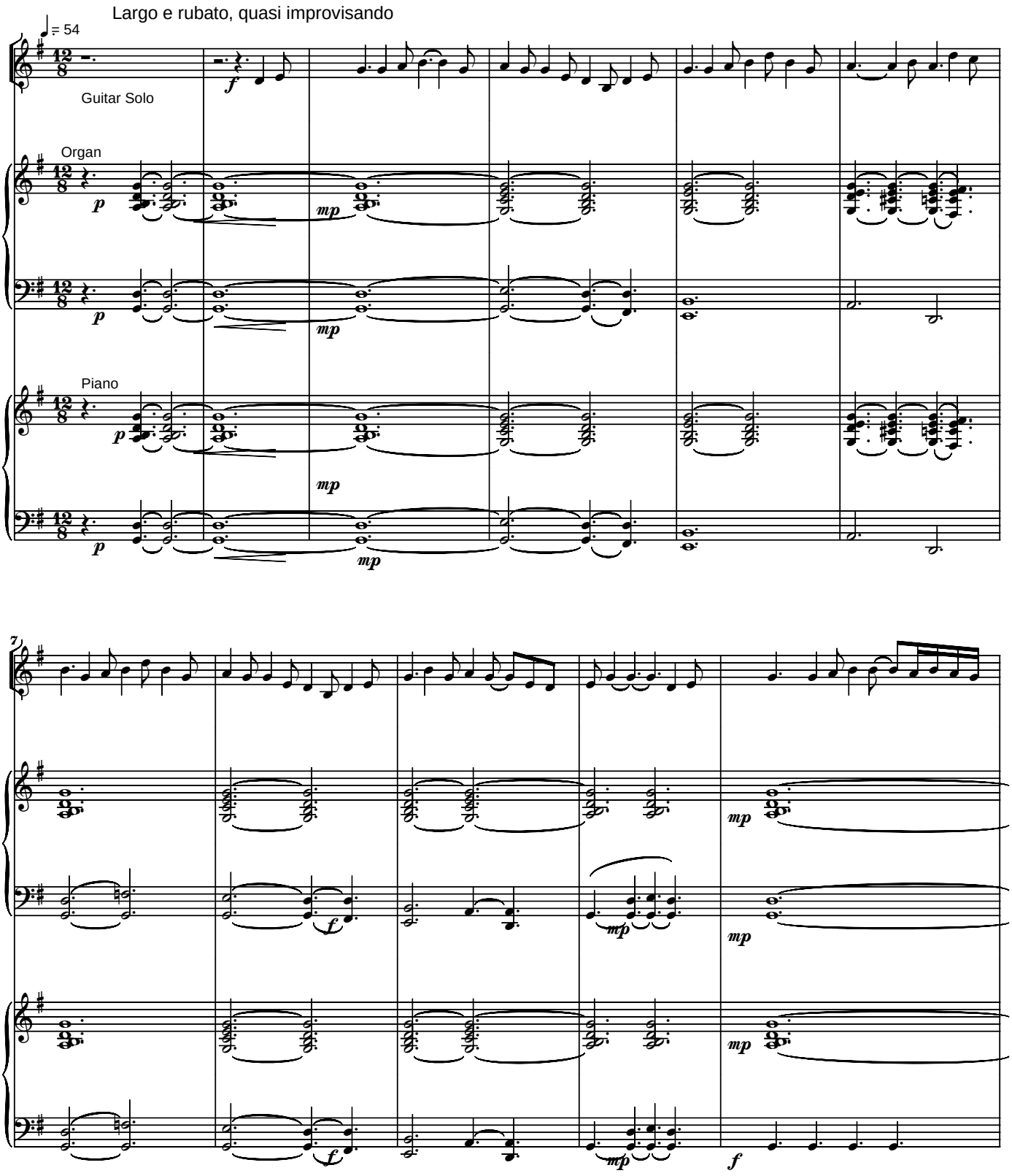

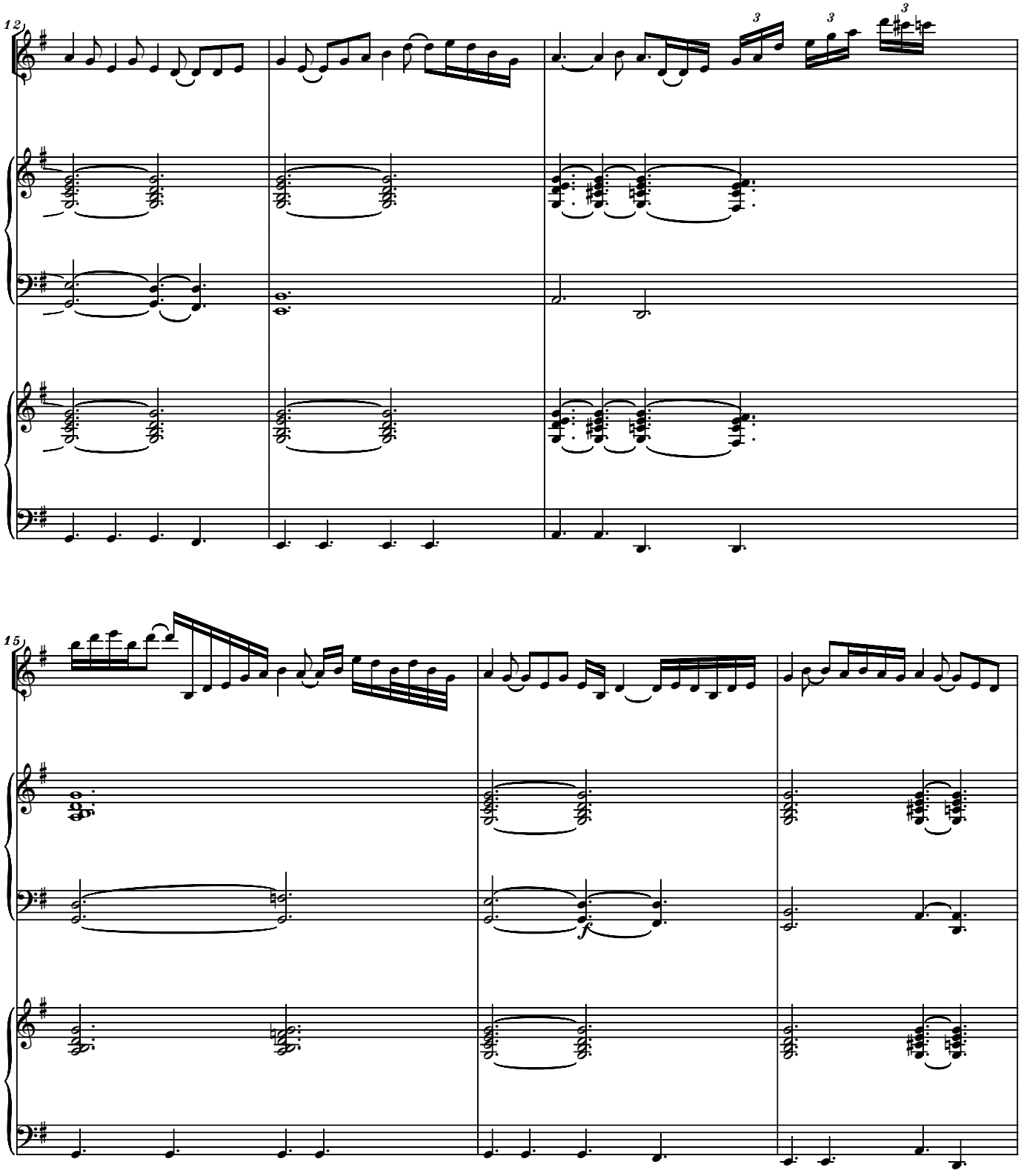
12
3
3
3
15
f

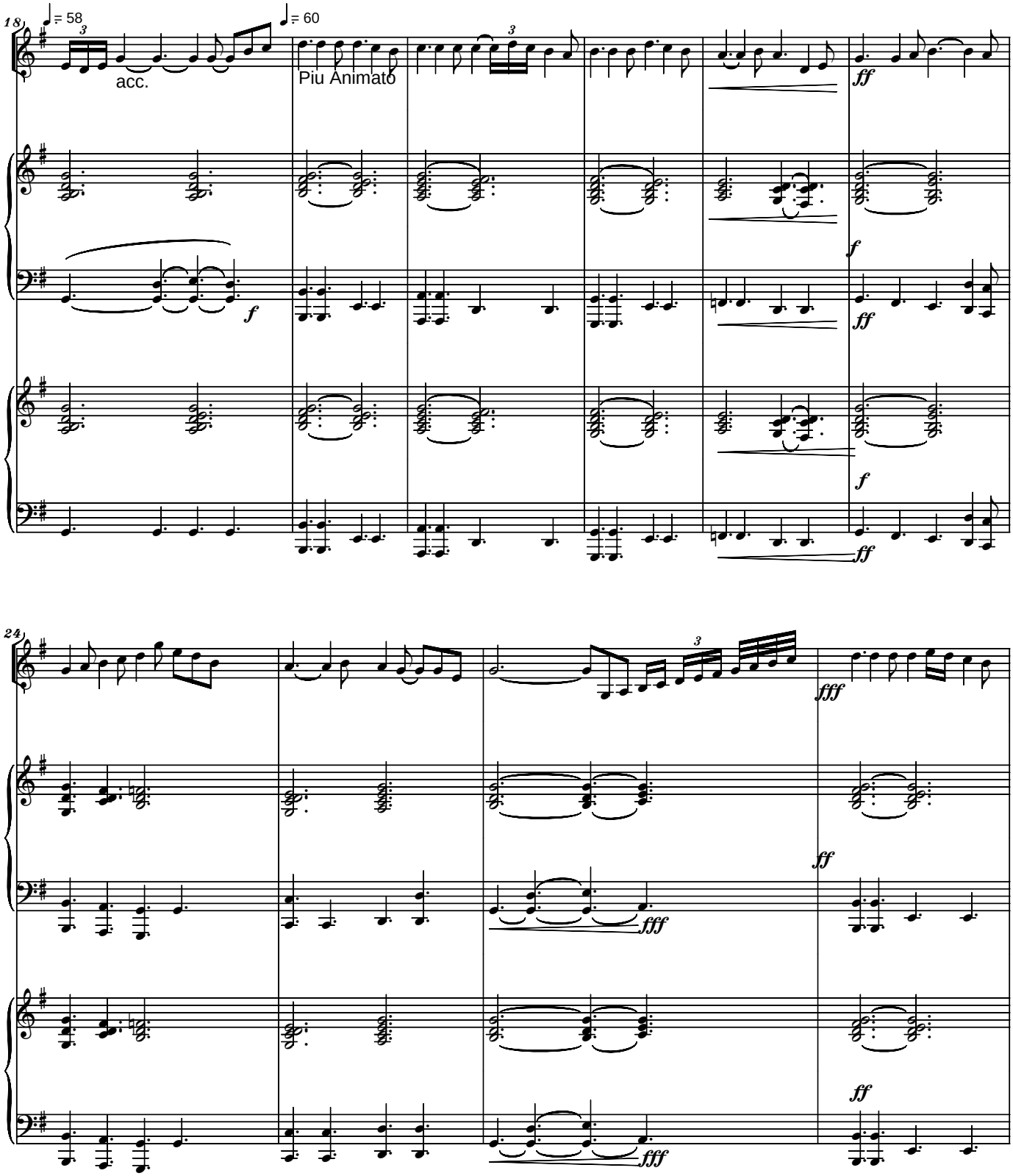
18
♩= 58
acc.
♩= 60
Piu Animato
f
ff
24
fff

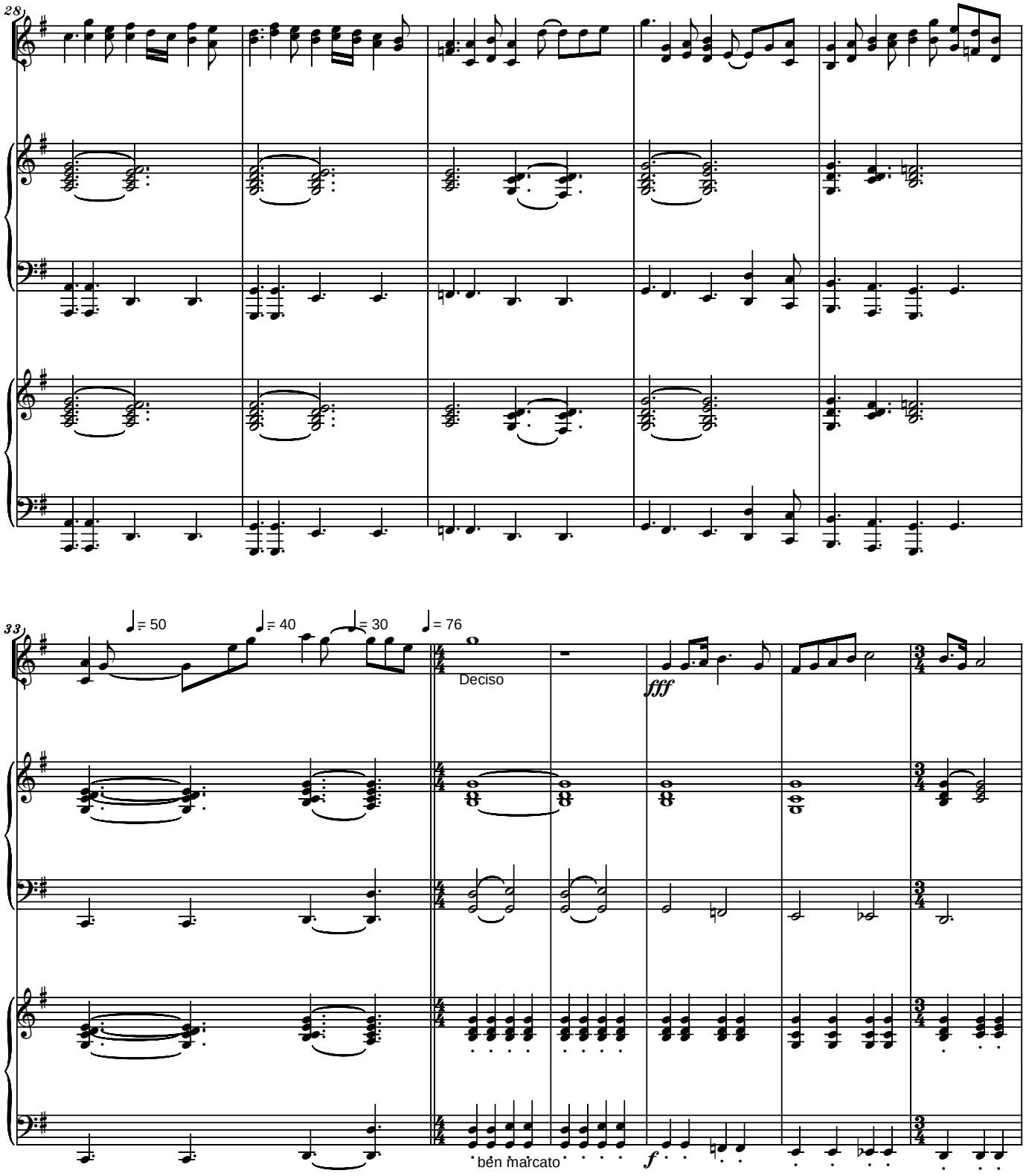
28
33
♩= 50
♩= 40
♩= 30
♩= 76
Deciso
fff
ben marcato
f

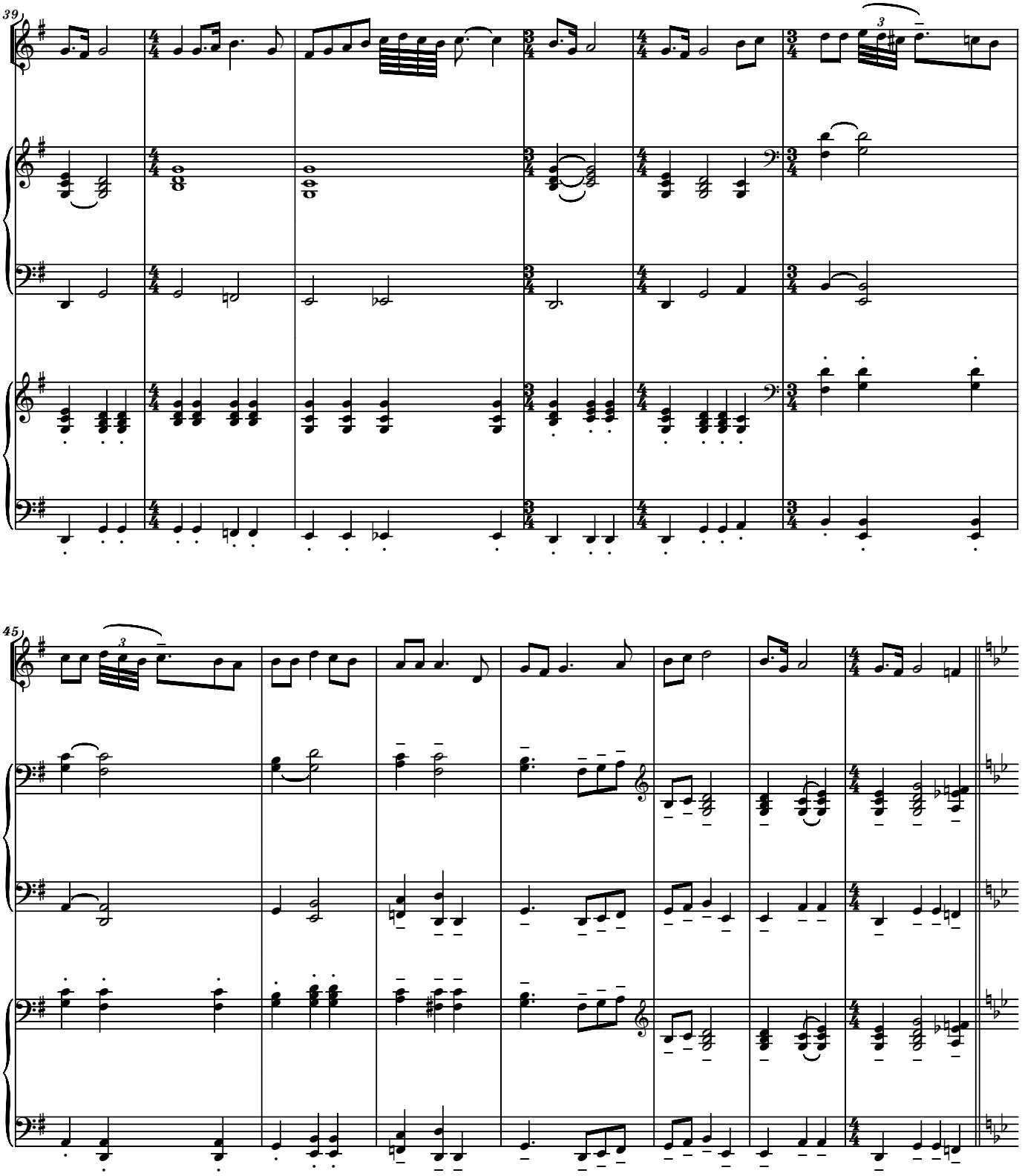
39
3
45
3

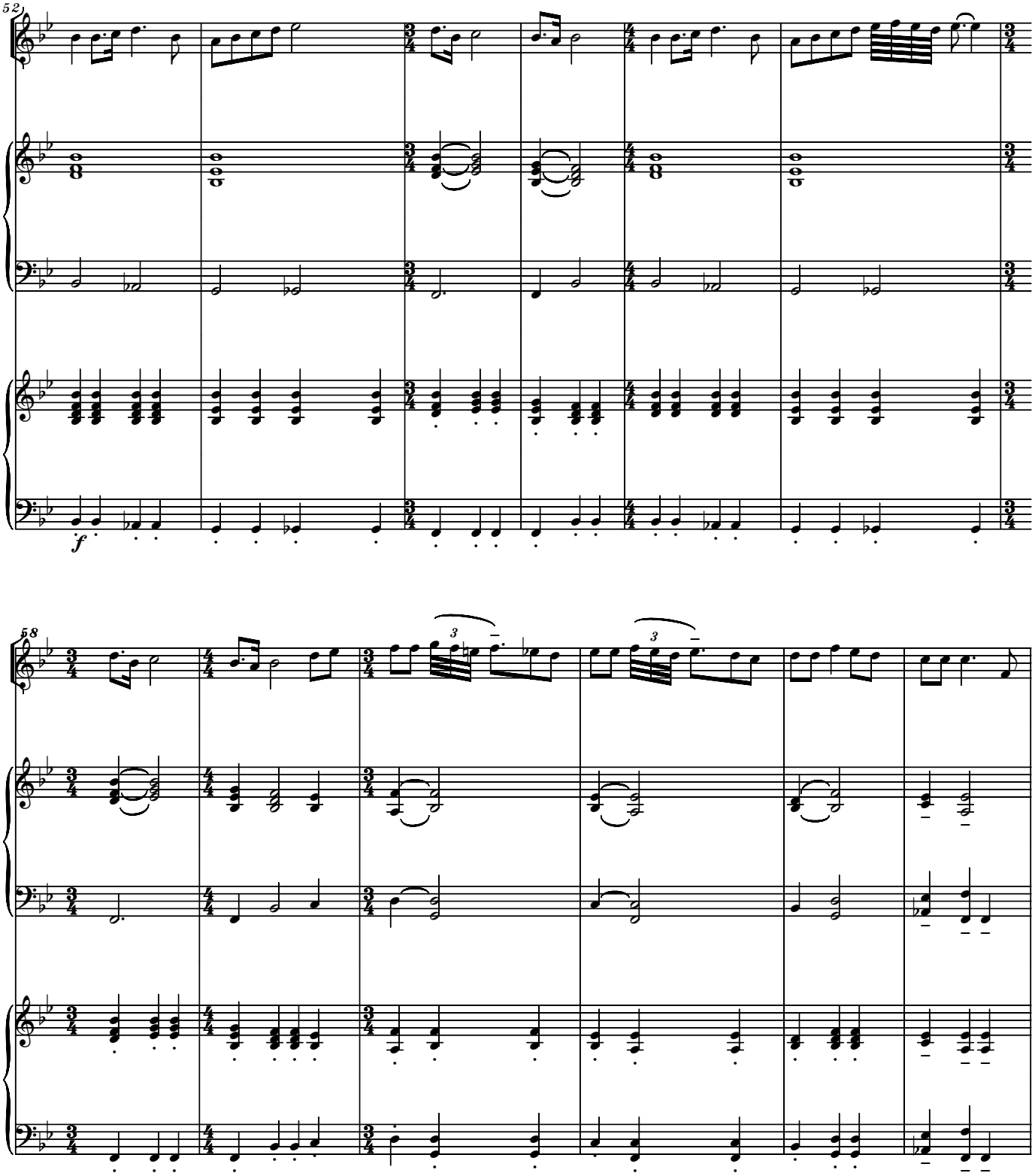
52
f
58
3
3

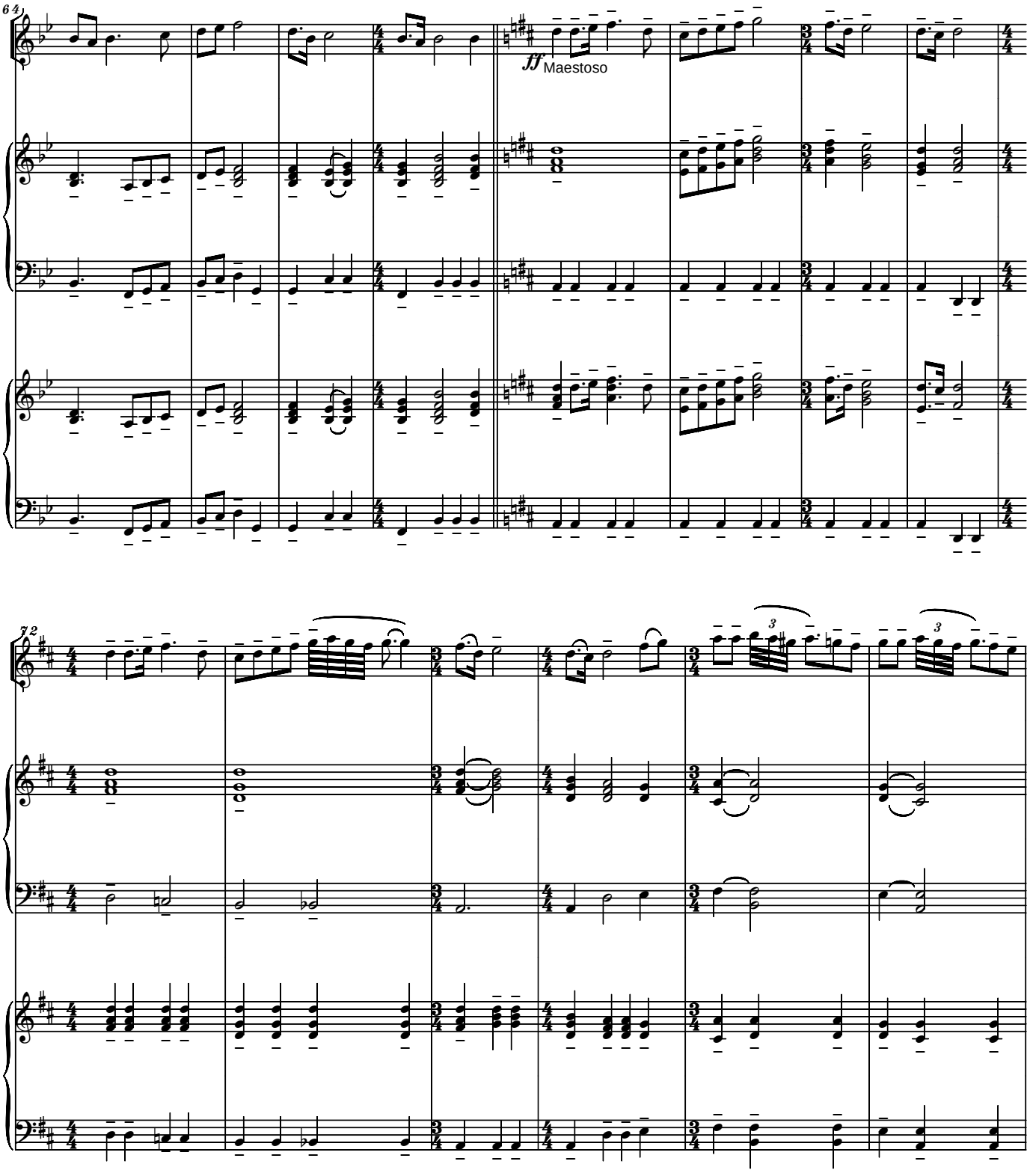
64
ff Maestoso
72

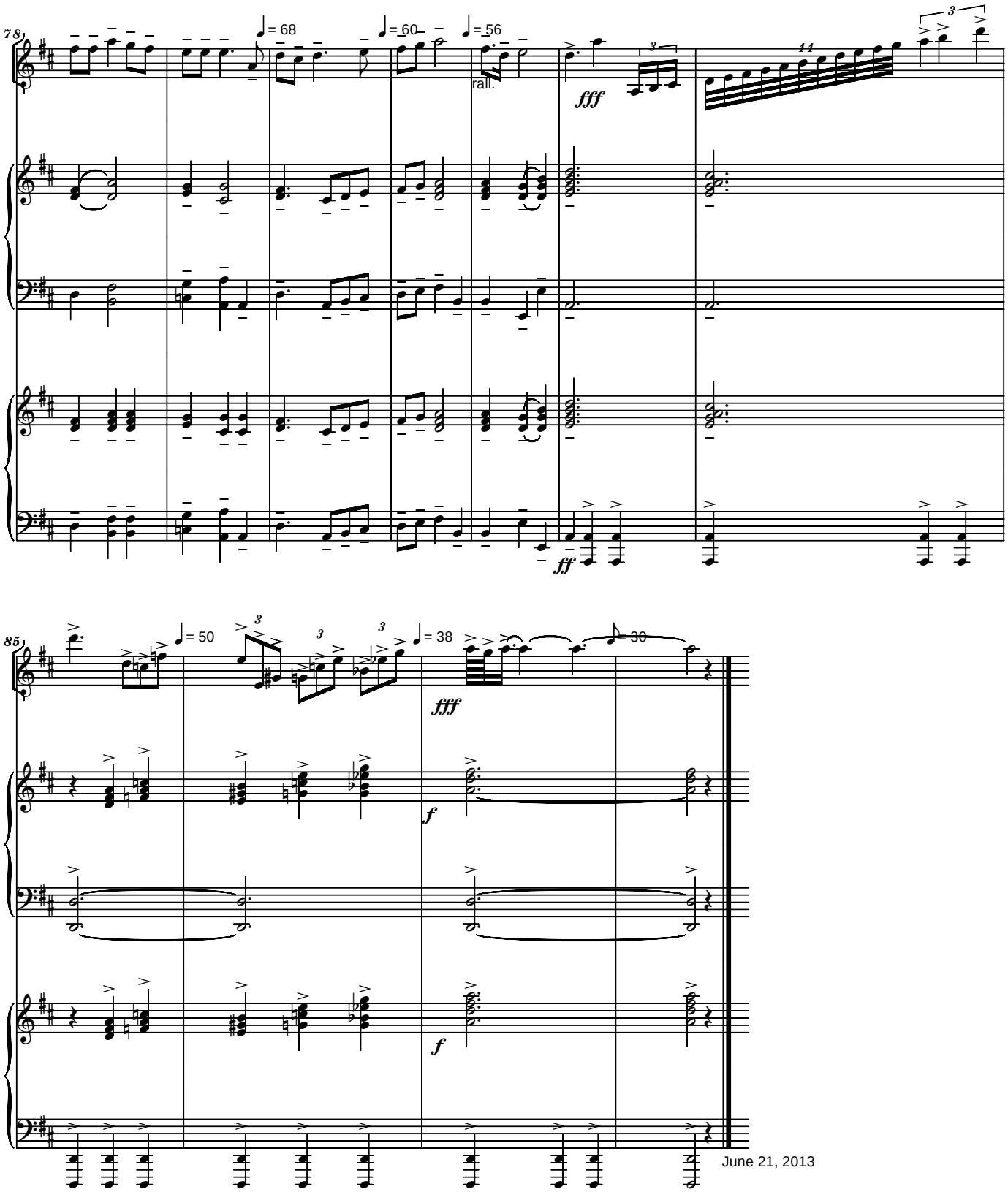

June 21, 2013

File: 3VariationsHowGreat_SerbanNichifor

3. Variations on
"How Great the Wisdom and the Love"

Serban Nichifor (SABAM)
In Memory of Liana Alexandra
June 19, 2013

Calmly

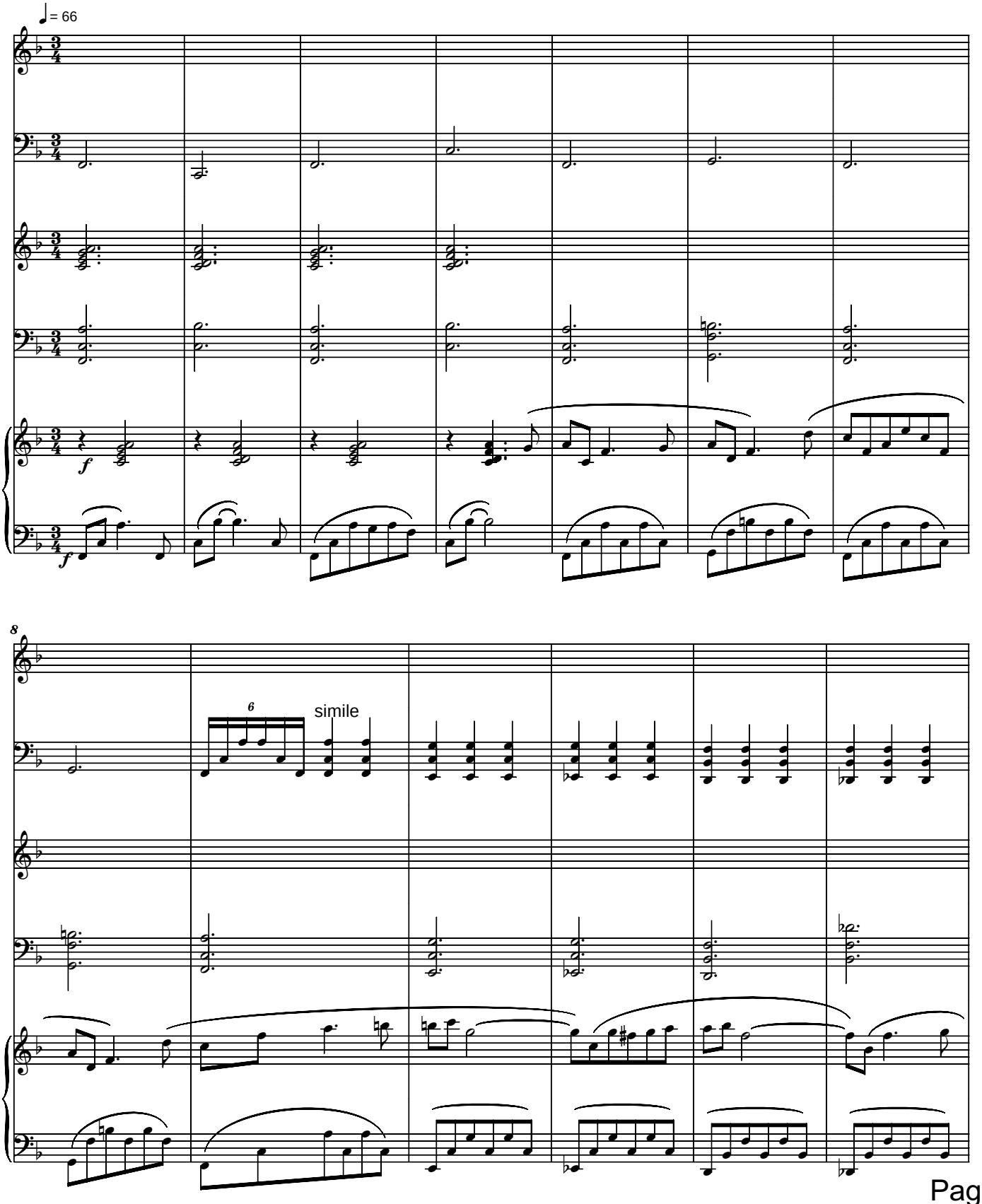

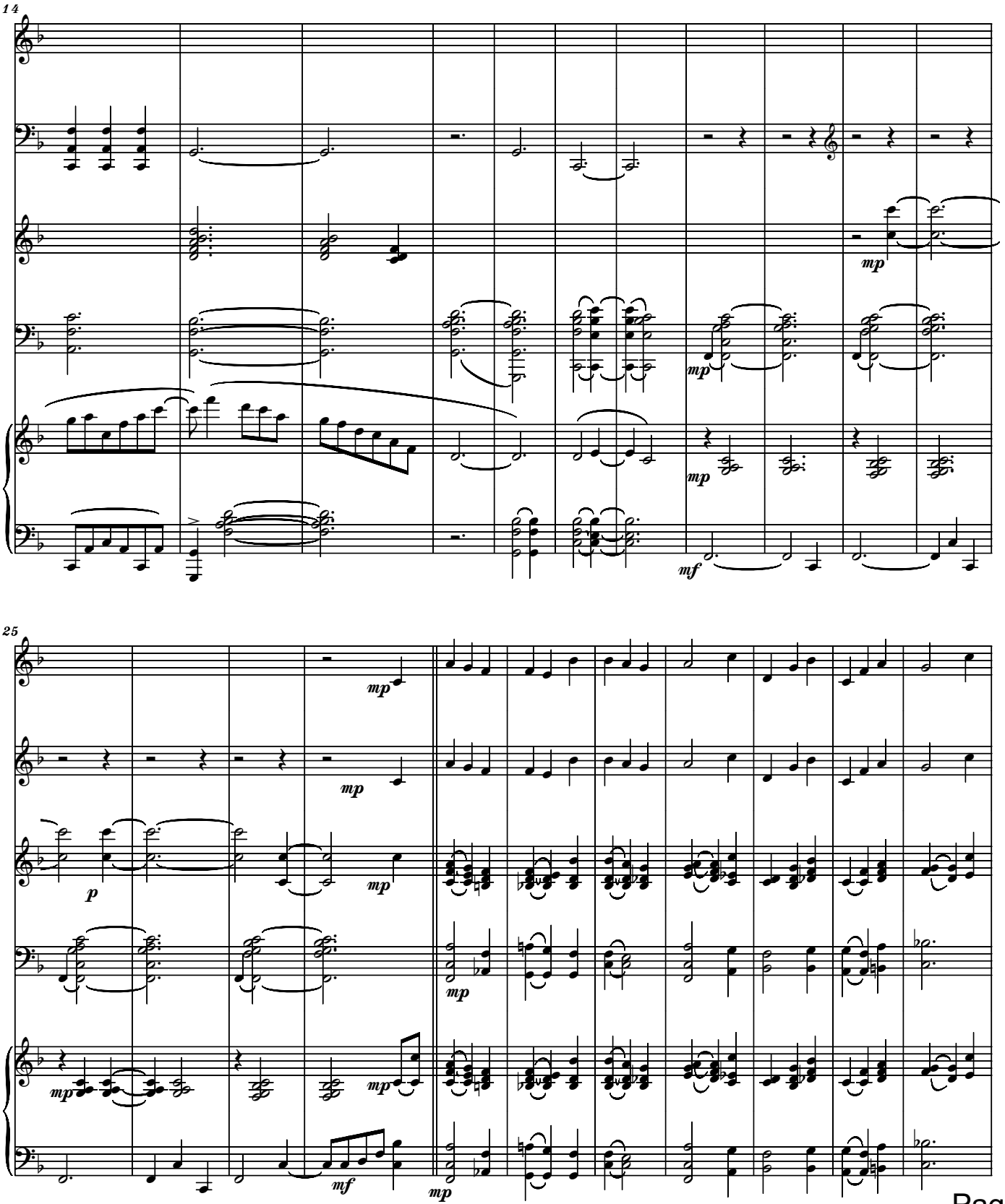
14
mp
mp
mp
mf
25
mp
mp
p
mp
mp
mp
mf
mp

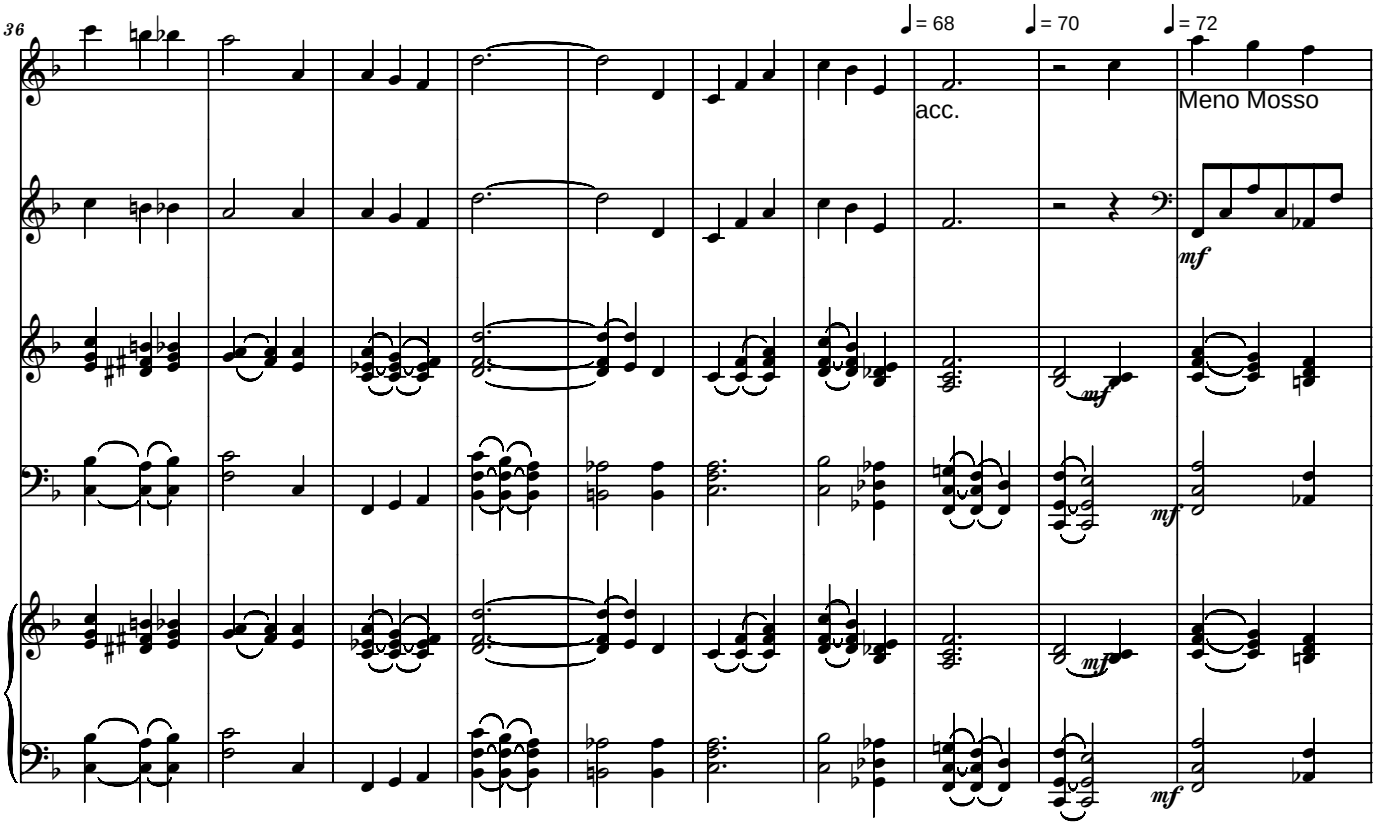
36
♩= 68
♩= 70
♩= 72
acc.
Meno Mosso
mf
mf
mf
mf

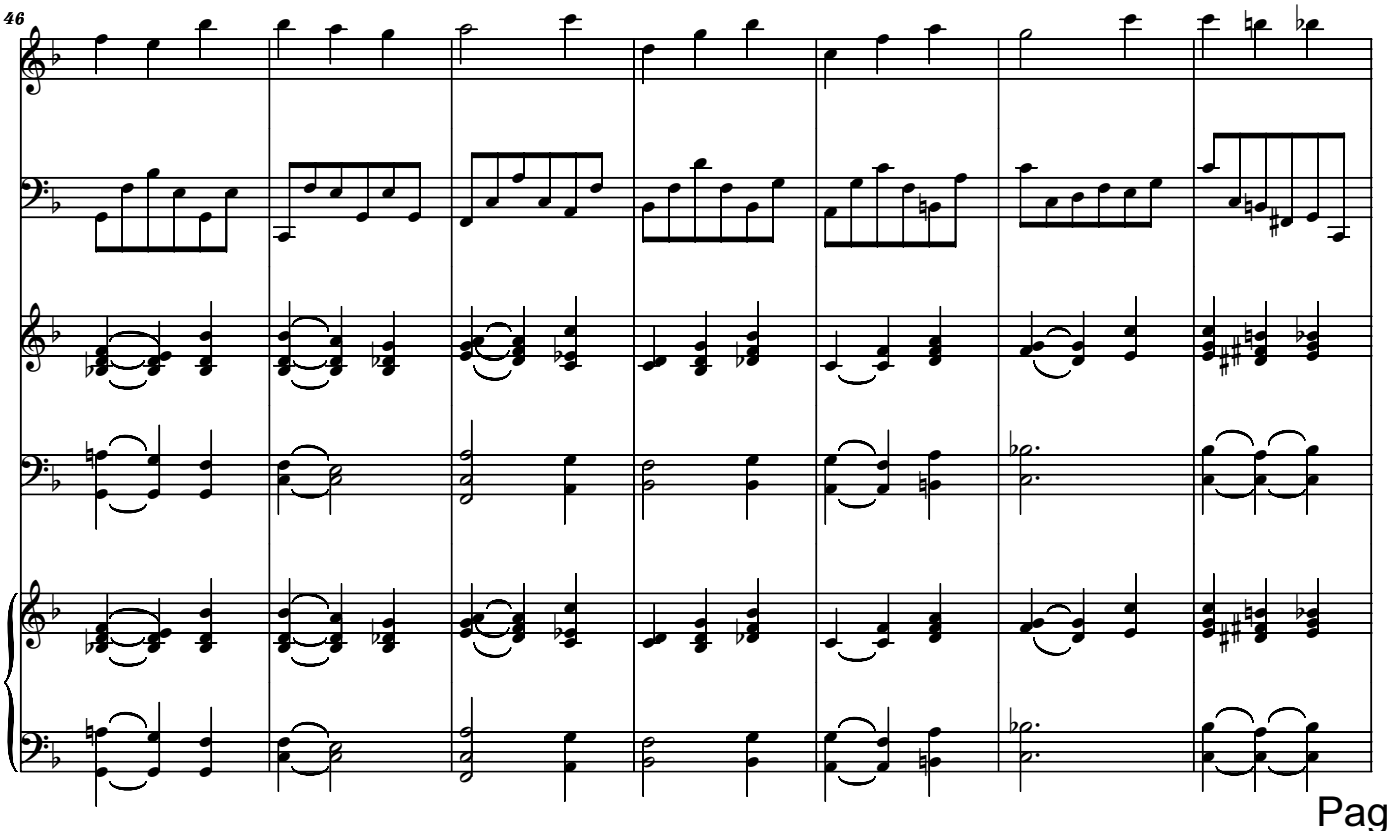
46

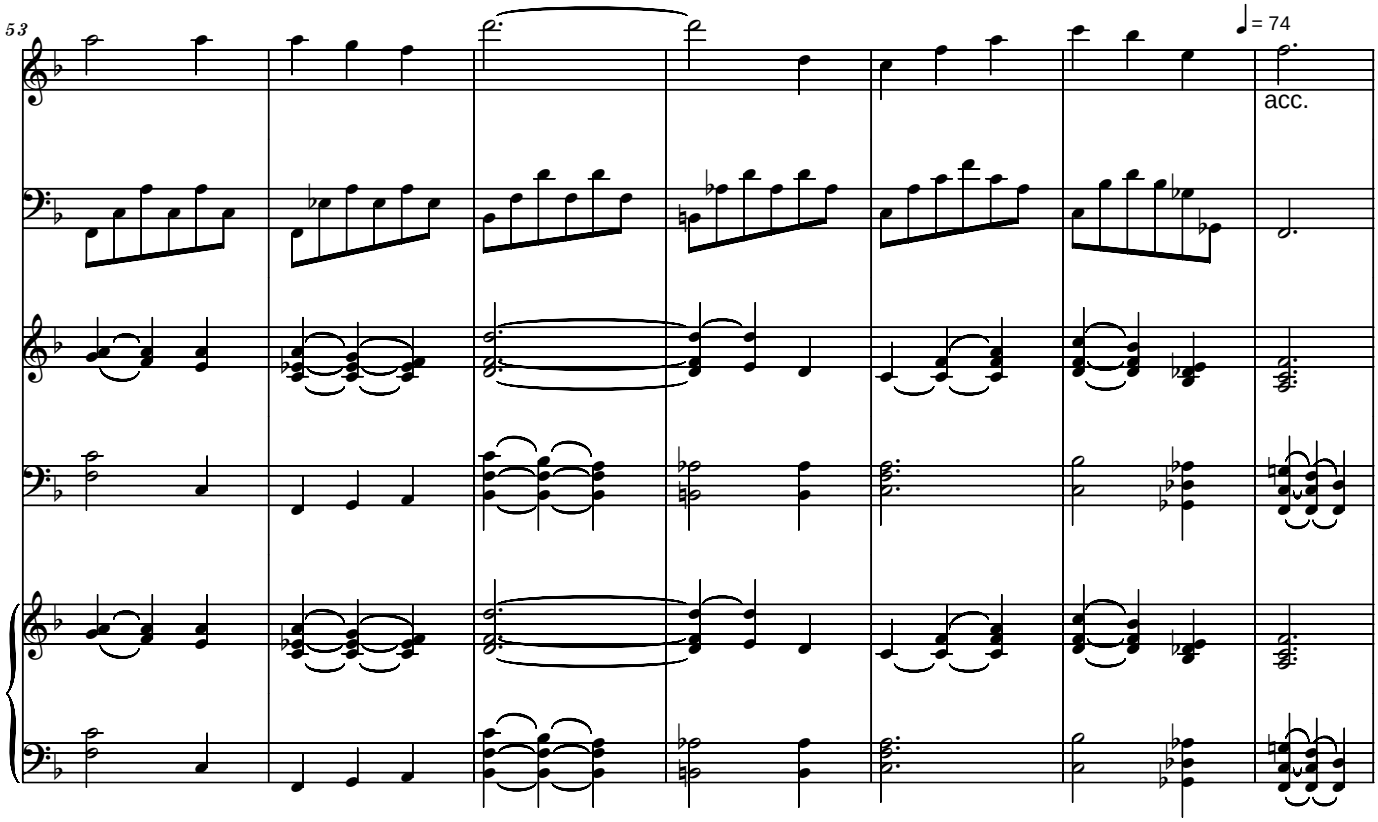
53
♩= 74
acc.

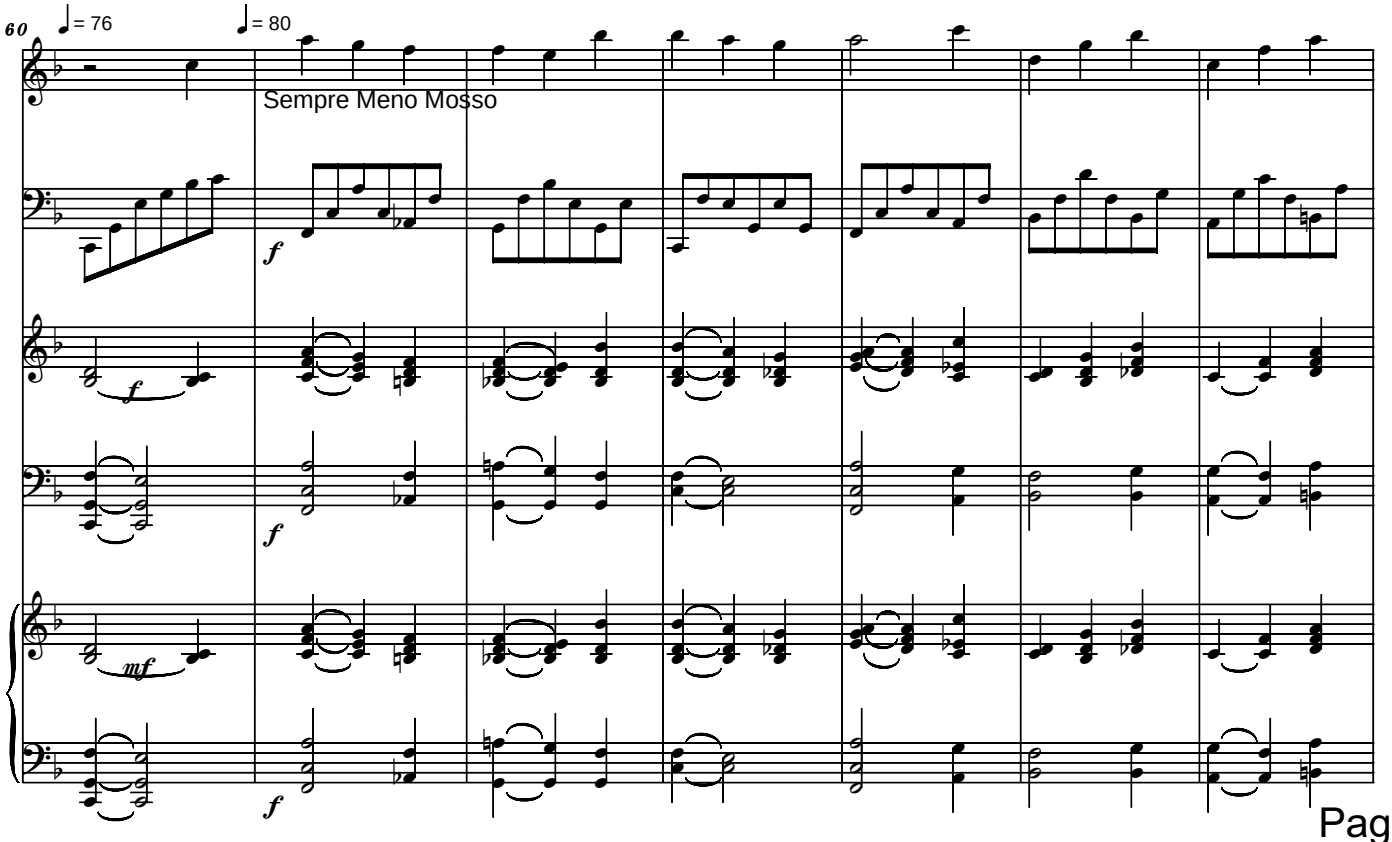
60
♩= 76
♩= 80
Sempre Meno Mosso
f
f
mf
f
f

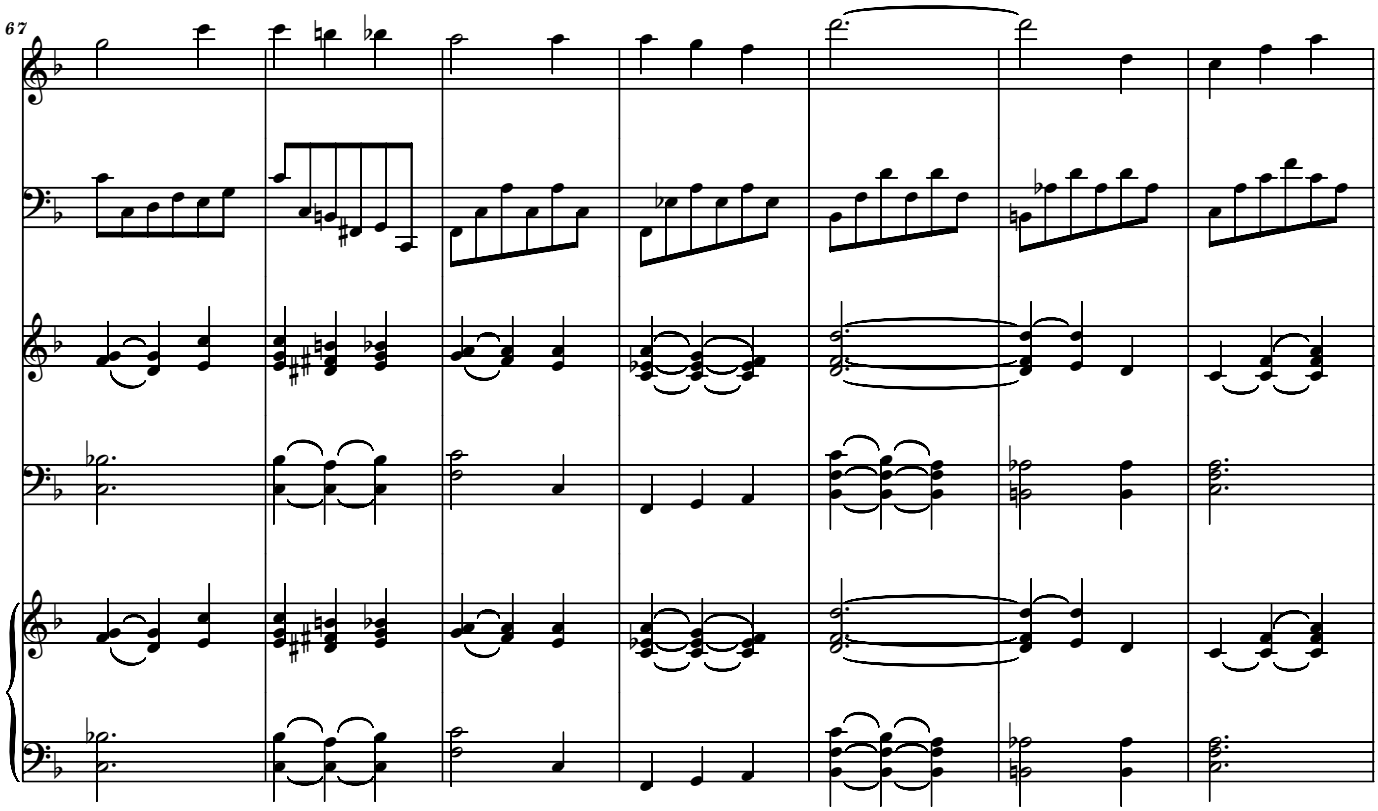
67

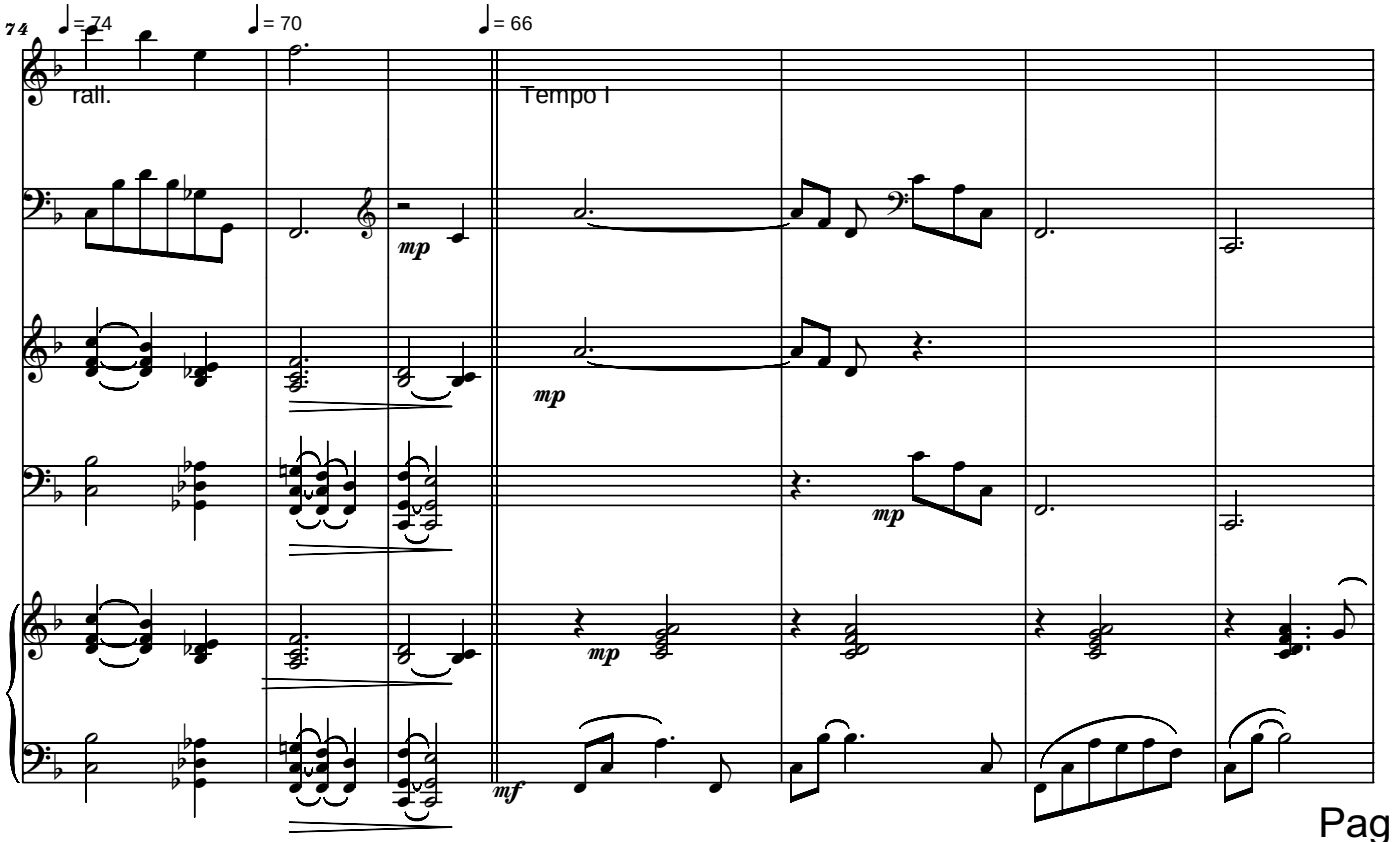
74
♩= 74
♩= 70
♩= 66
rall.
Tempo I
mp
mp
mp
mp
mf

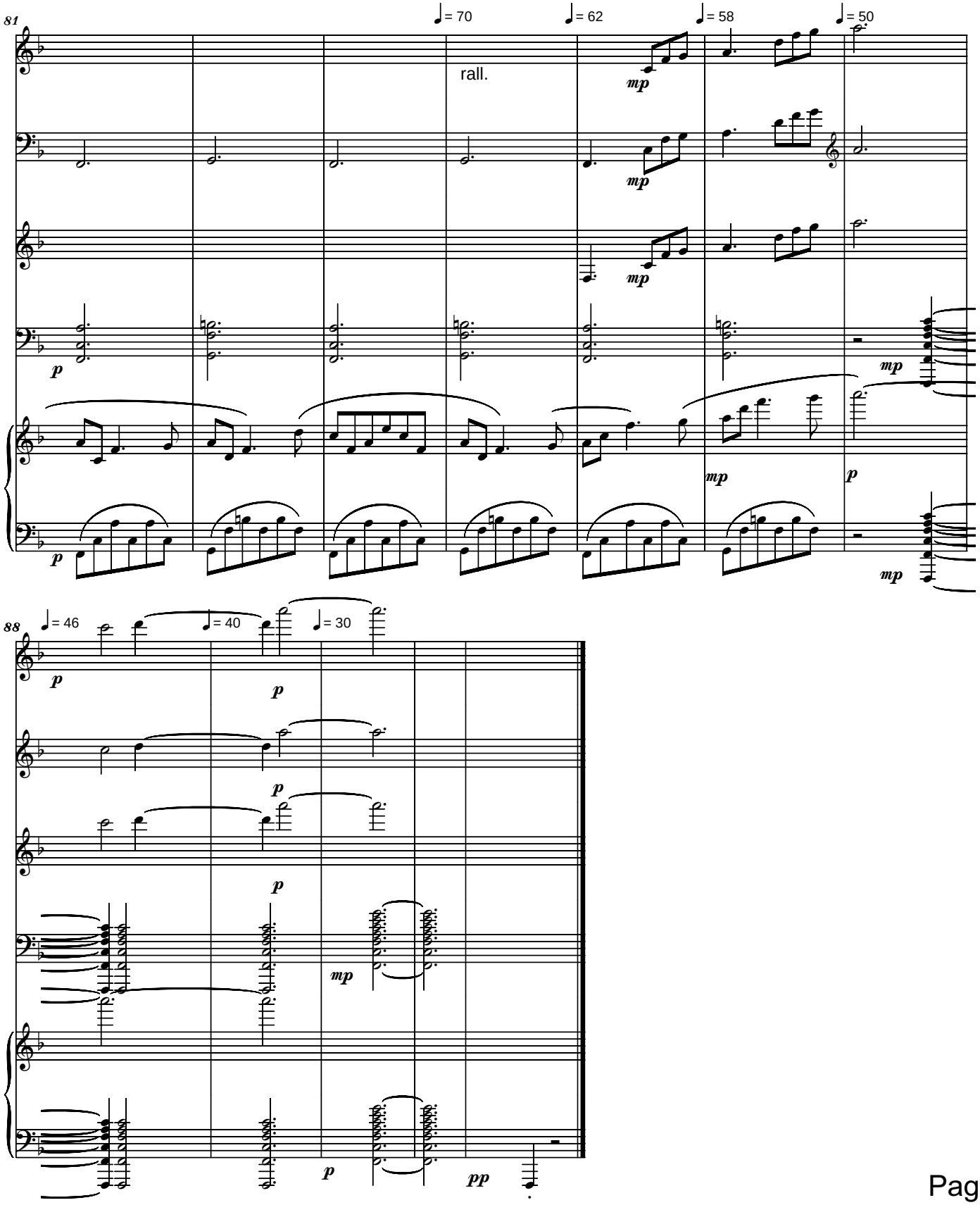
81
♩= 70
♩= 62
♩= 58
♩= 50
rall.
mp
p
88
♩= 46
♩= 40
♩= 30
pp

File: 4VariationsJesusOnceOfHumbleBirth_SerbanNichifor

4. Variations on
"Jesus, Once of Humble Birth"

Serban Nichifor (SABAM)
In Memory of Liana Alexandra
June 19, 2013

Solemnly

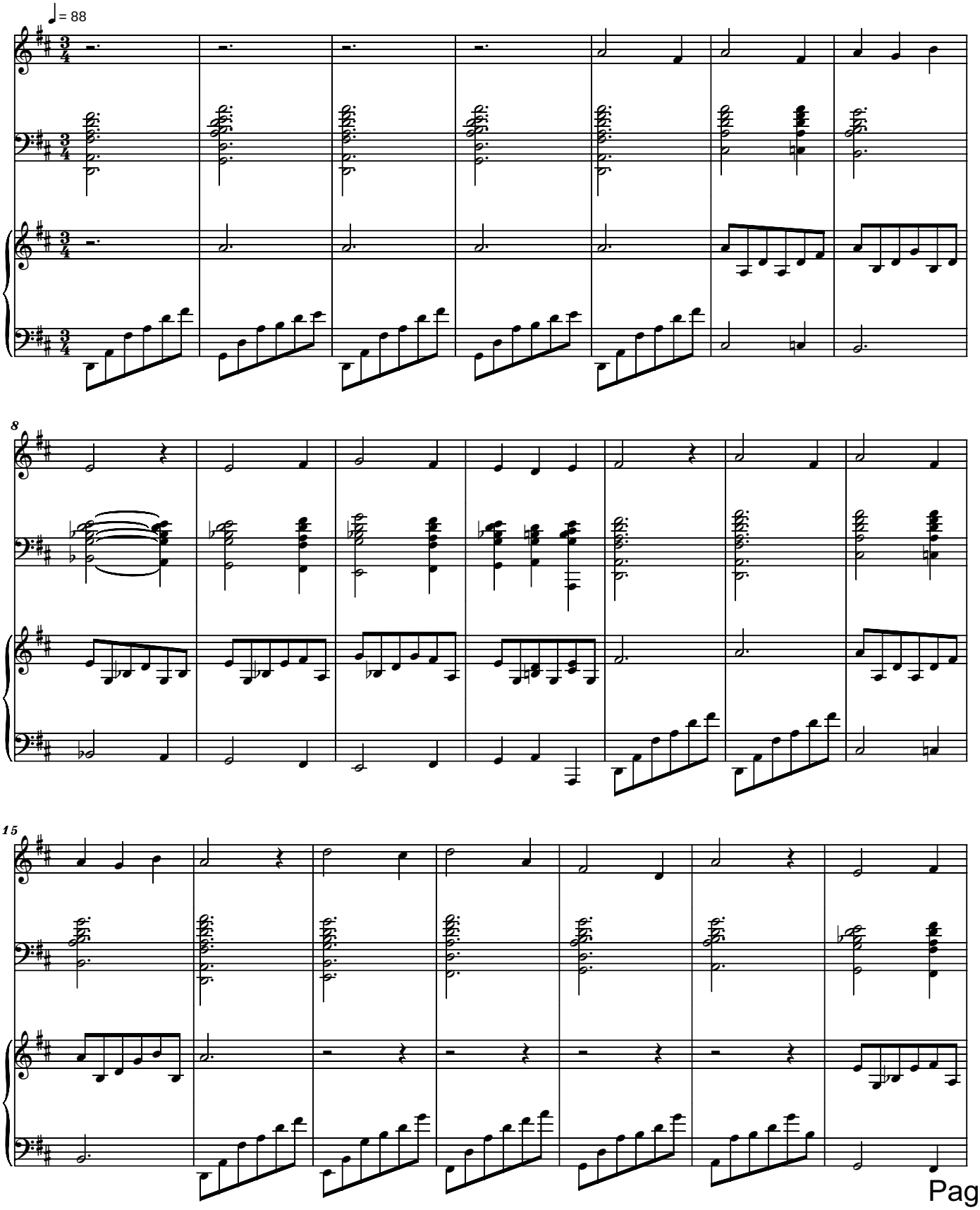

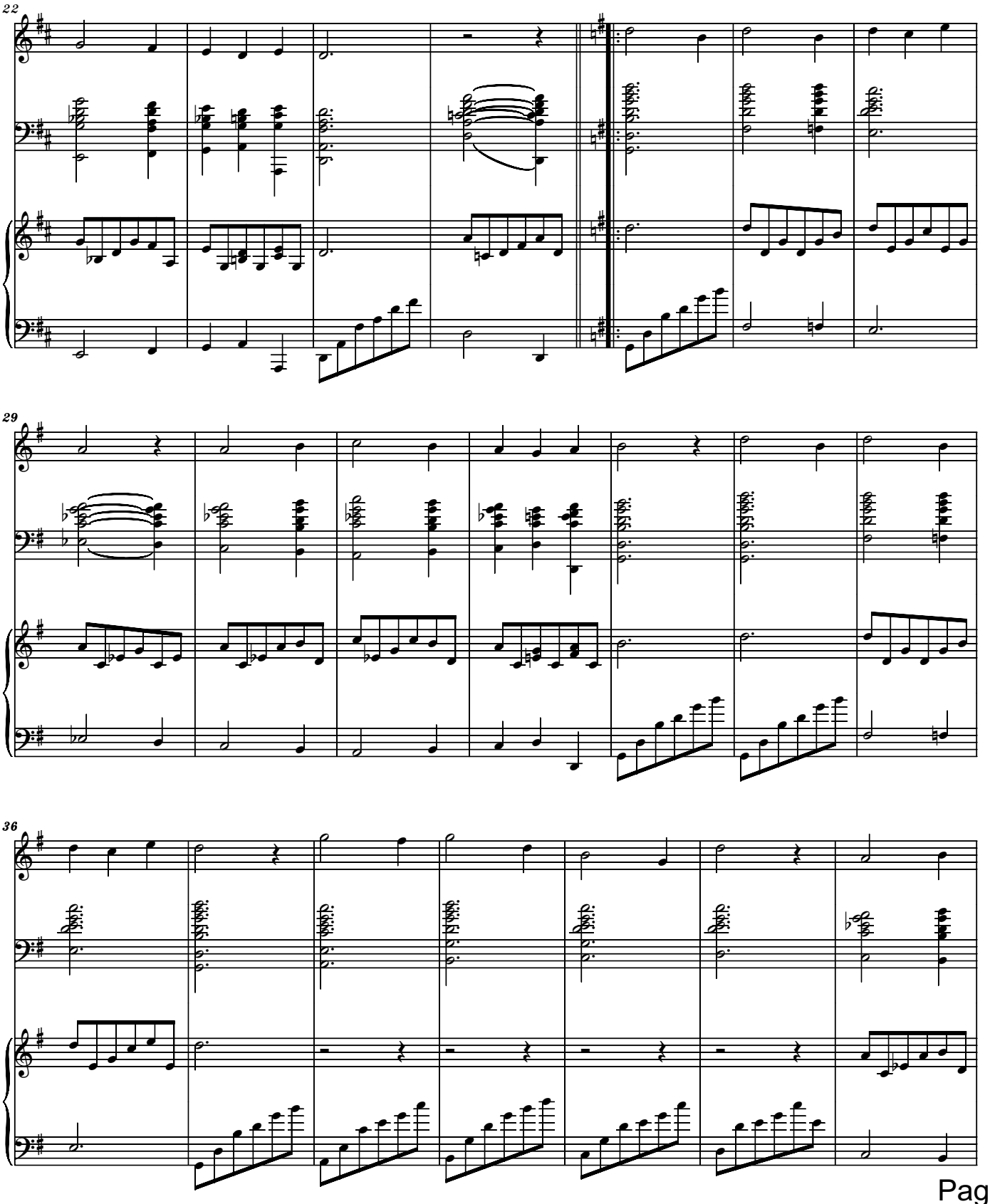
22
29
36

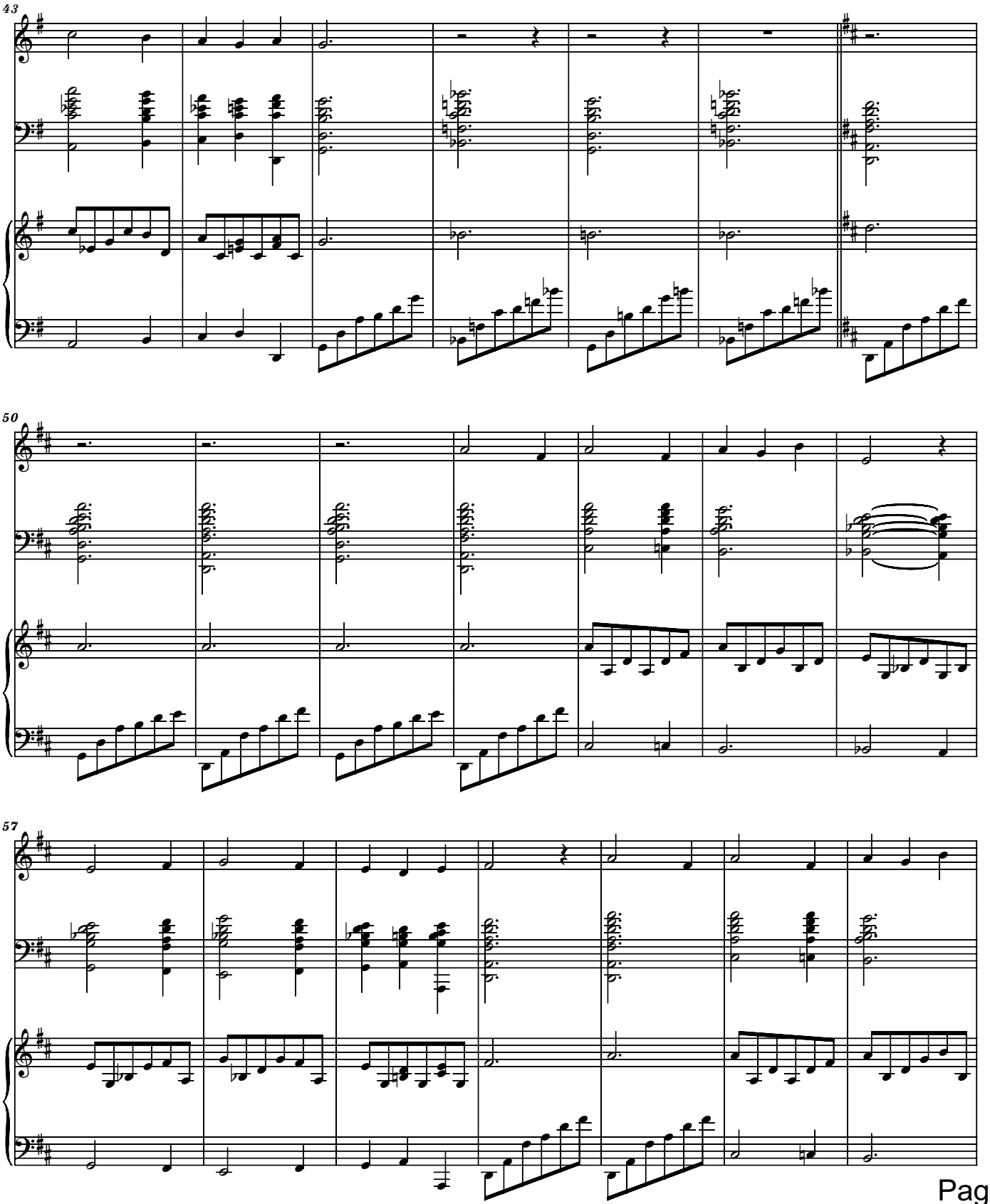
43
50
57

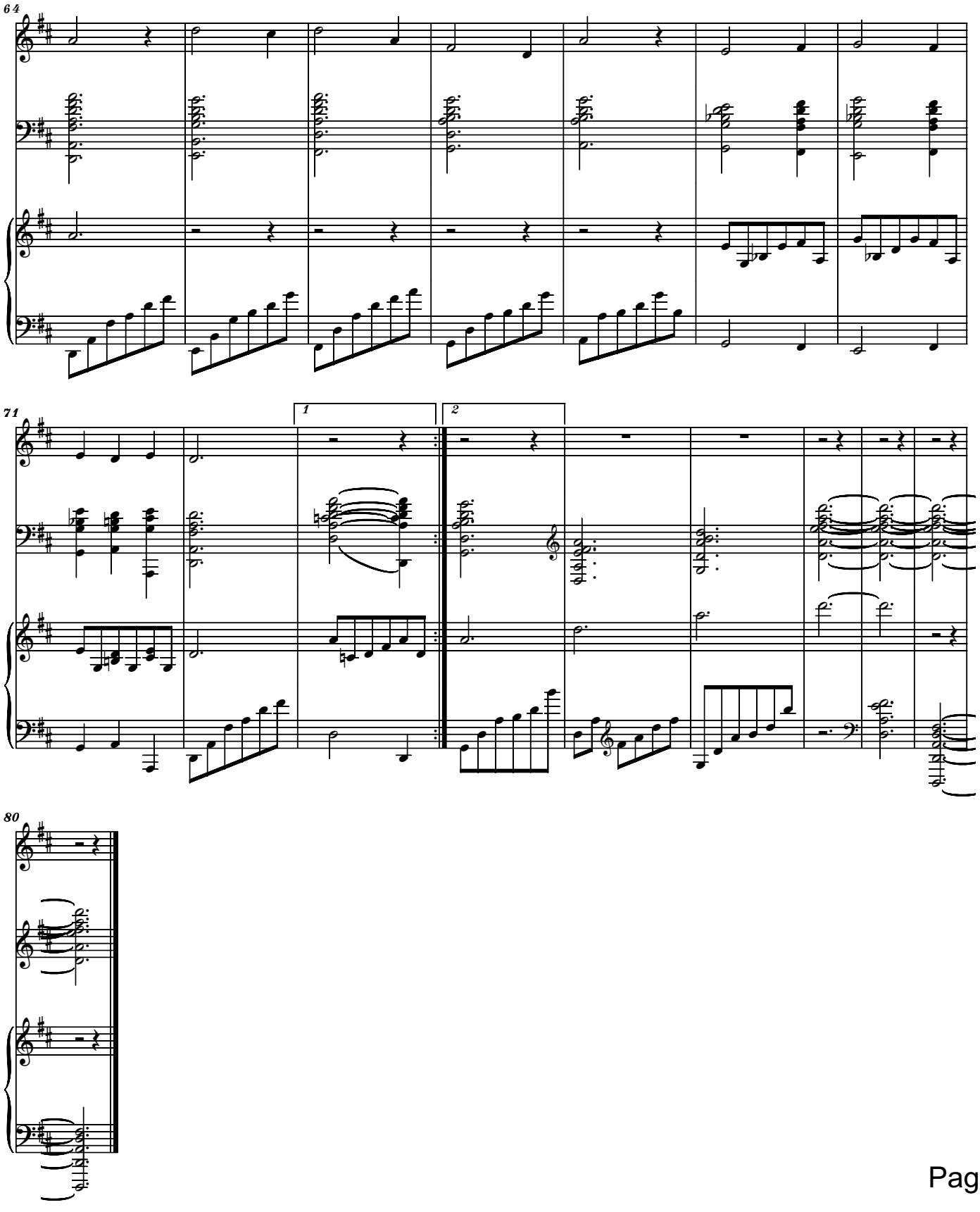
64
71
1
2
80

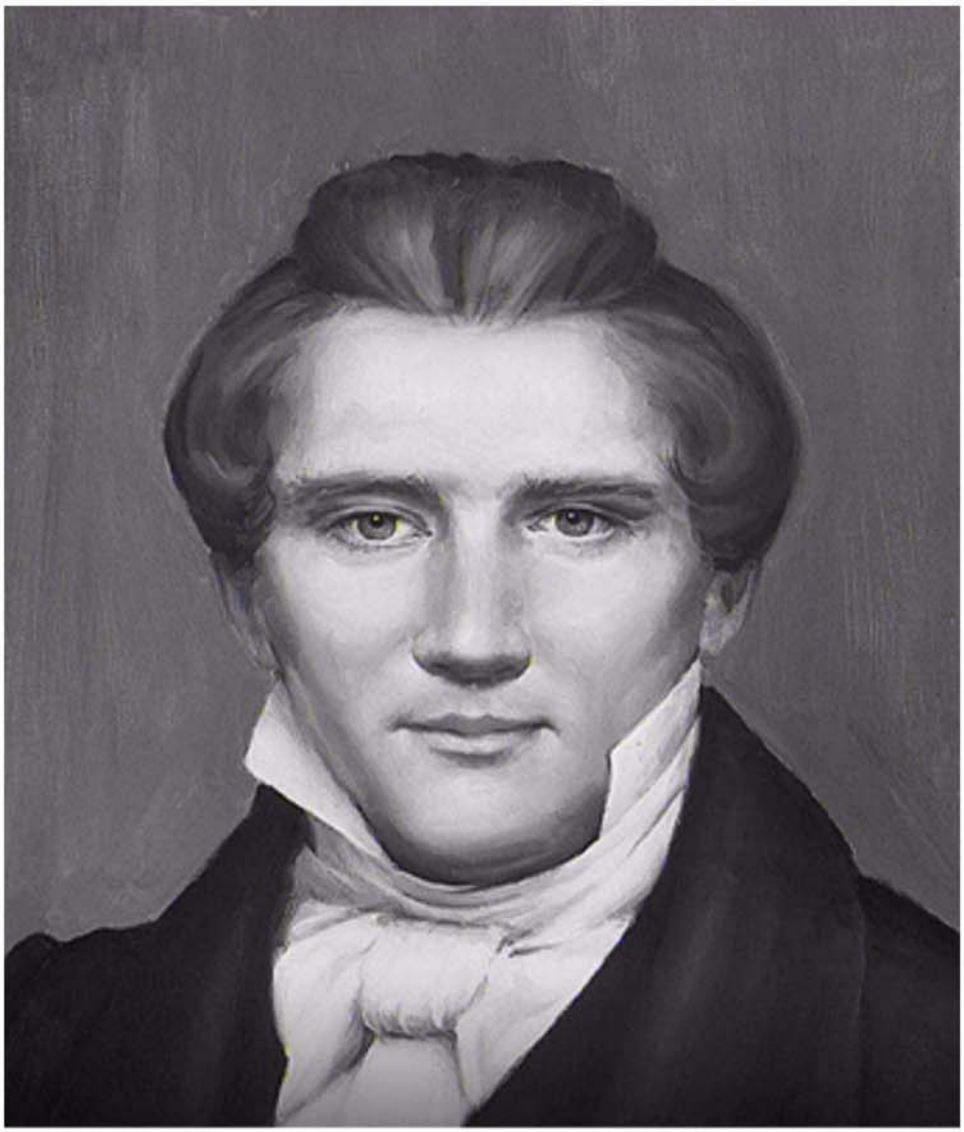

SERBAN NICHIFOR
(2005)

TRIBUTE TO JOSEPH SMITH, THE AMERICAN PROPHET

(Computer Music)

Dedicated to Rich and Sue McClellan

Copyright (c) 2005 by Serban Nichifor
(SABAM, UCMR-ADA)

01. Prologue (Page 3)
02. Joy (Page 5)
03. Angels Song (Page 11)
04. Pioneers Song (Page 12)
05. Song for Sue (Page 13)
06. Praise "a" (Page 20) & Praise "b" (Page 23)
07. Infinite Melody (Page 35)
08. Epilogue (Page 41)

File: 01) Prologue

Serban Nichifor

TRIBUTE TO JOSEPH SMITH, THE AMERICAN PROPHET (2005)

Lontano **01) Prologue**

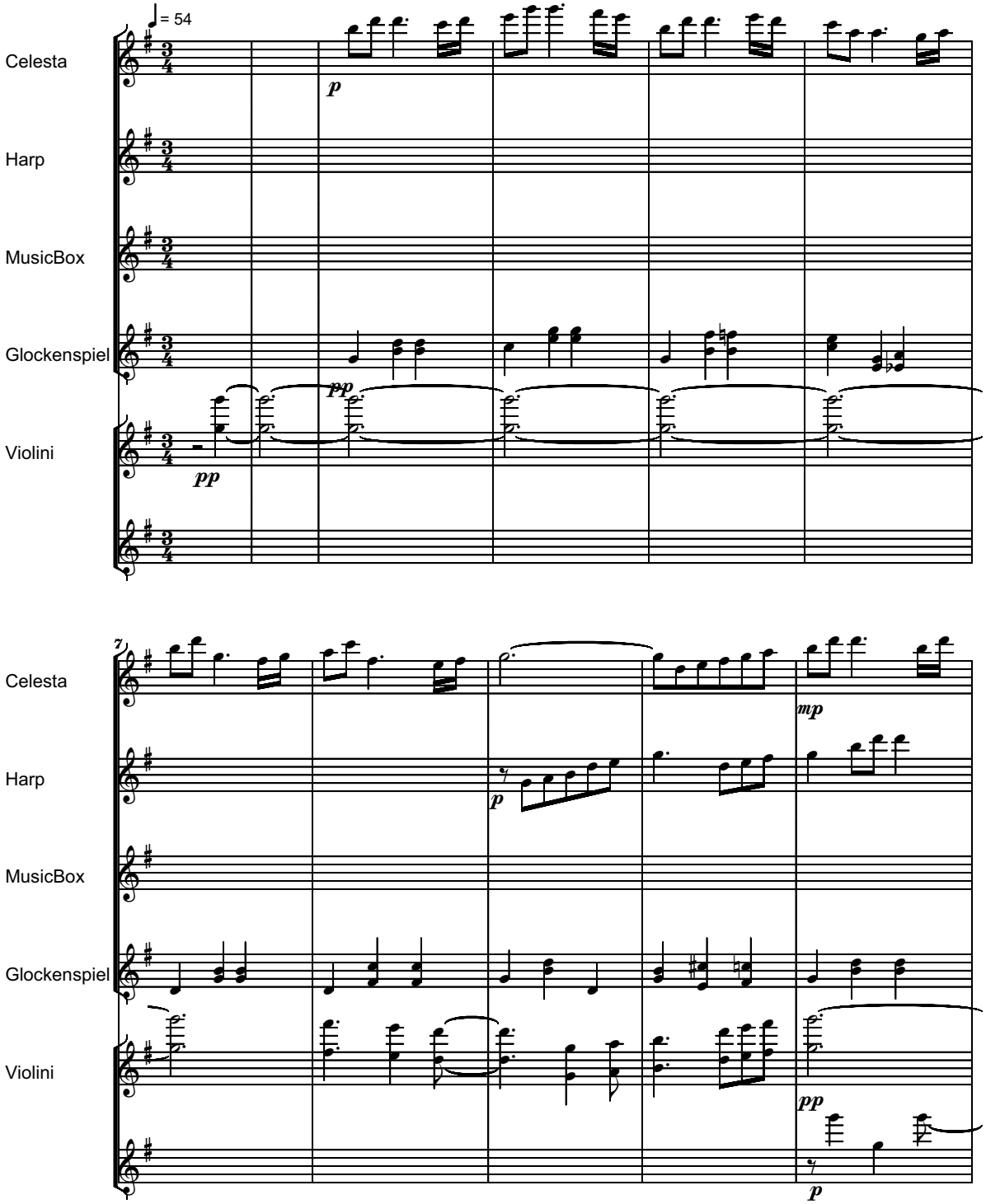

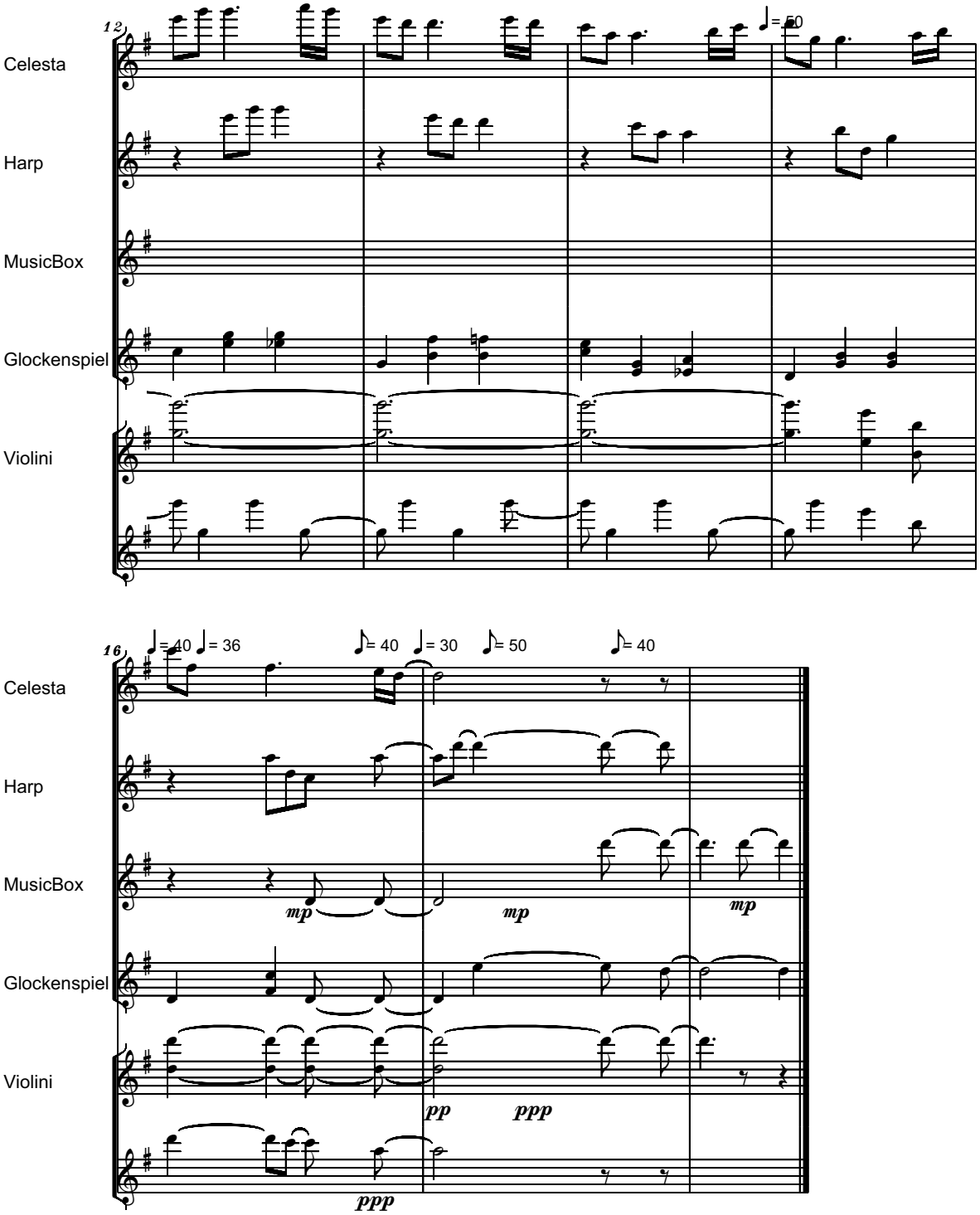
12
♩= 50
Celesta
Harp
MusicBox
Glockenspiel
Violini
16
♩= 40 ♩= 36
♪= 40 ♩= 30 ♪= 50 ♪= 40
Celesta
Harp
MusicBox
Glockenspiel
Violini
mp
mp
mp
pp
ppp
ppp

File: 02) Joy To Joseph Smith

02) J O Y
To The Mormon Church founder Joseph Smith, jr.
in commemoration of the anniversary of his 200th birthday in 2005.
- for Sue and Rich McClellan -

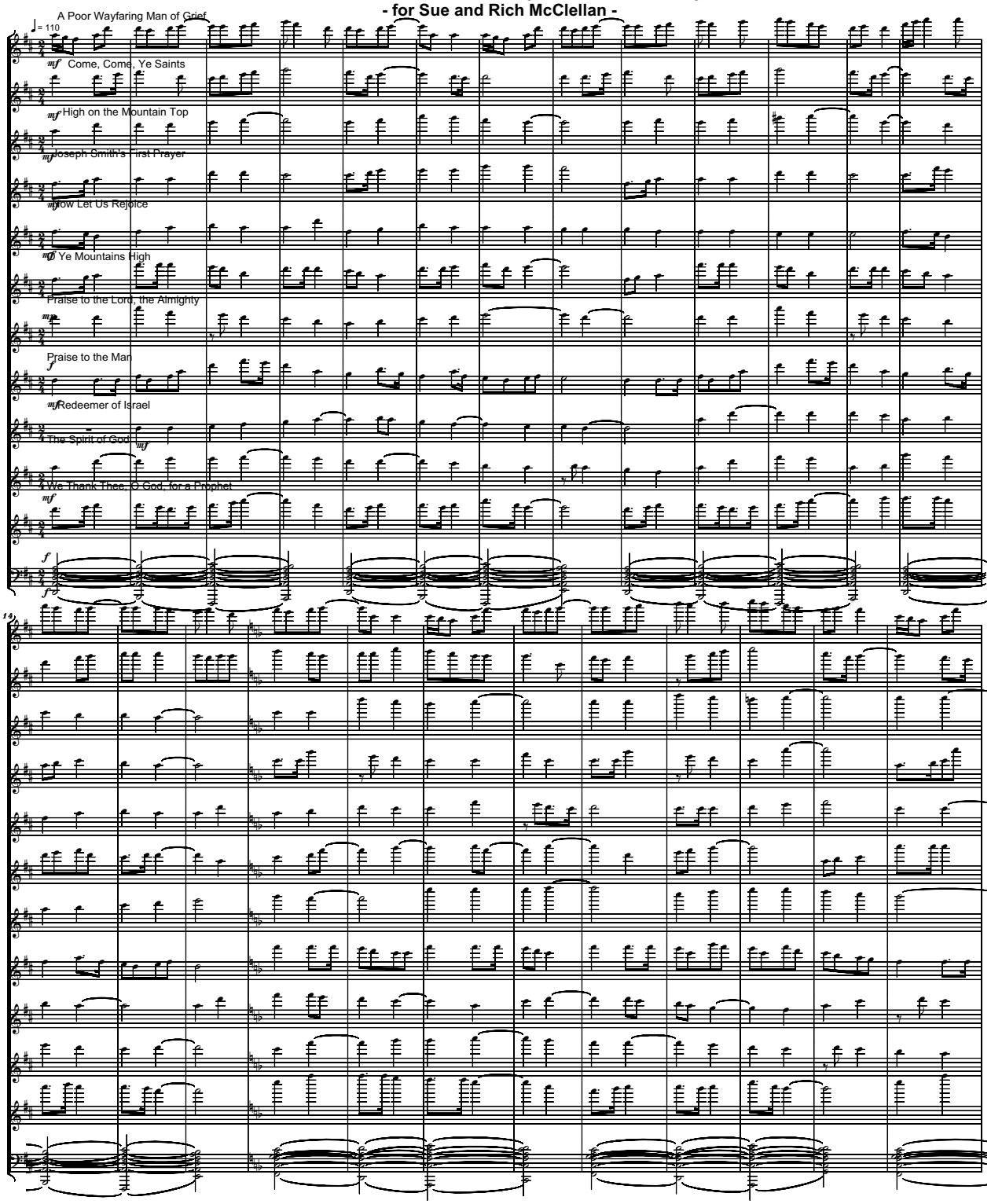

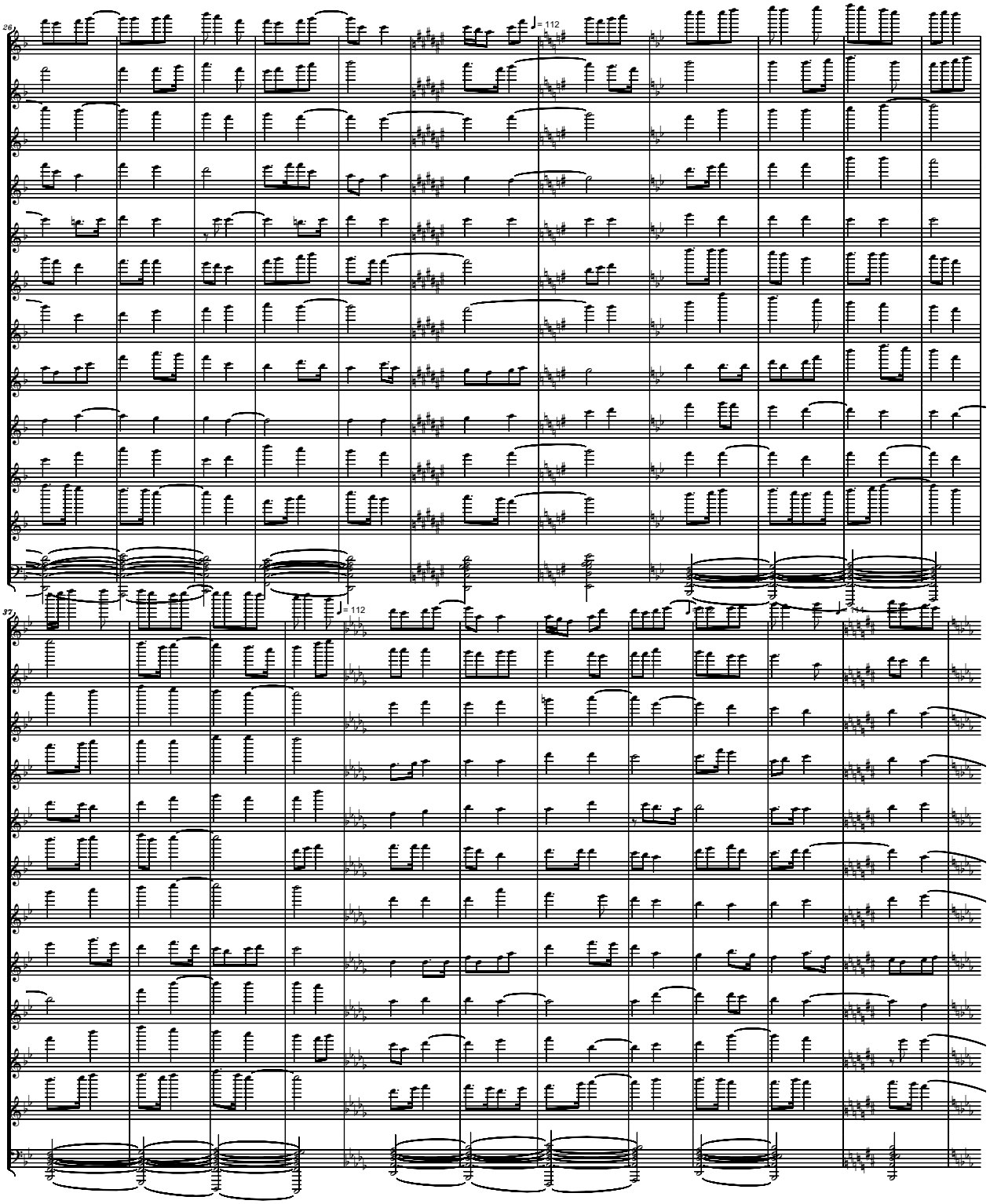
26
♩= 112
37
♩= 112

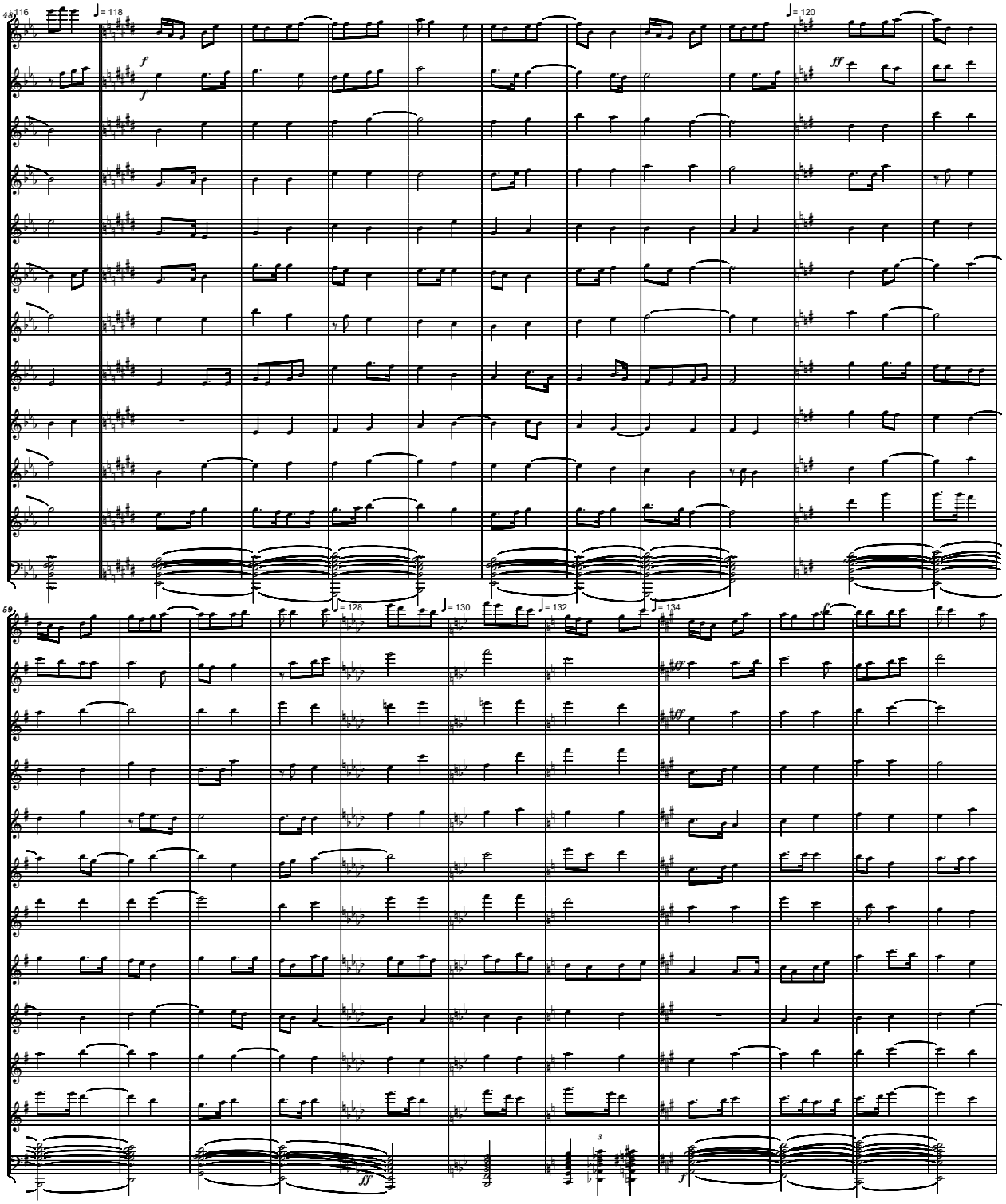
49
♩= 116
♩= 118
♩= 120
59
♩= 128
♩= 130
♩= 132
♩= 134

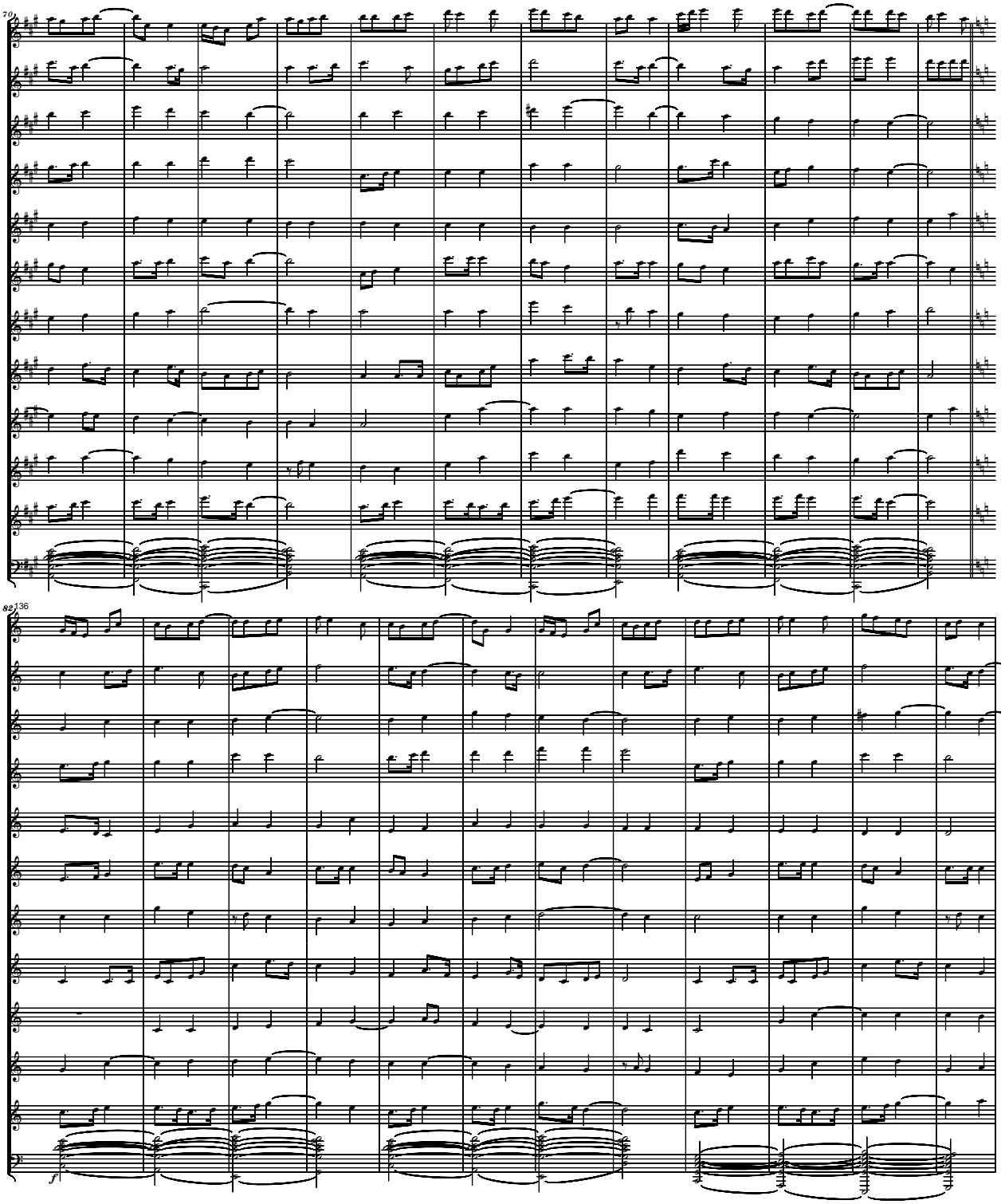
70
82
136
f

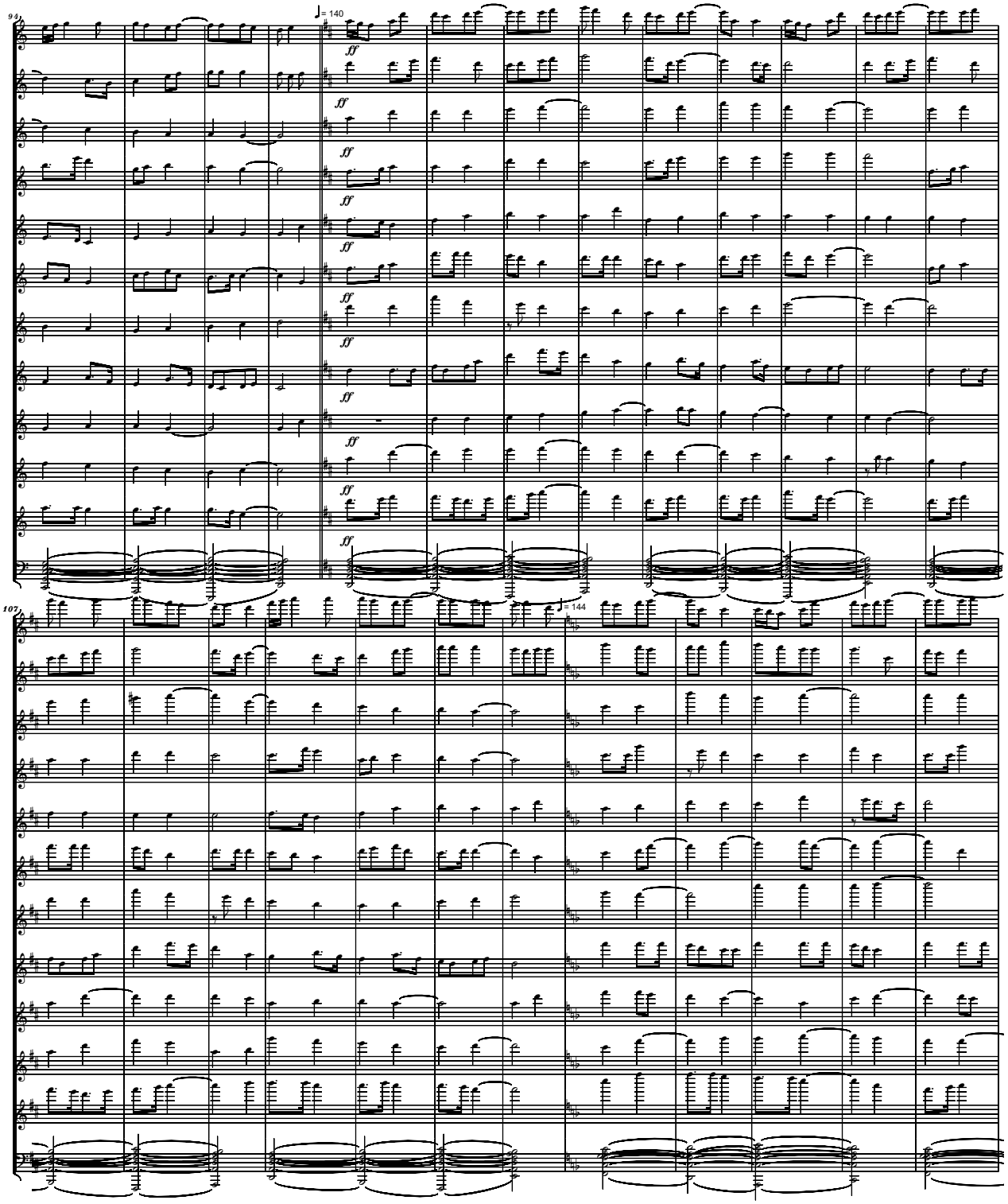
94
♩= 140
ff
107
♩= 144

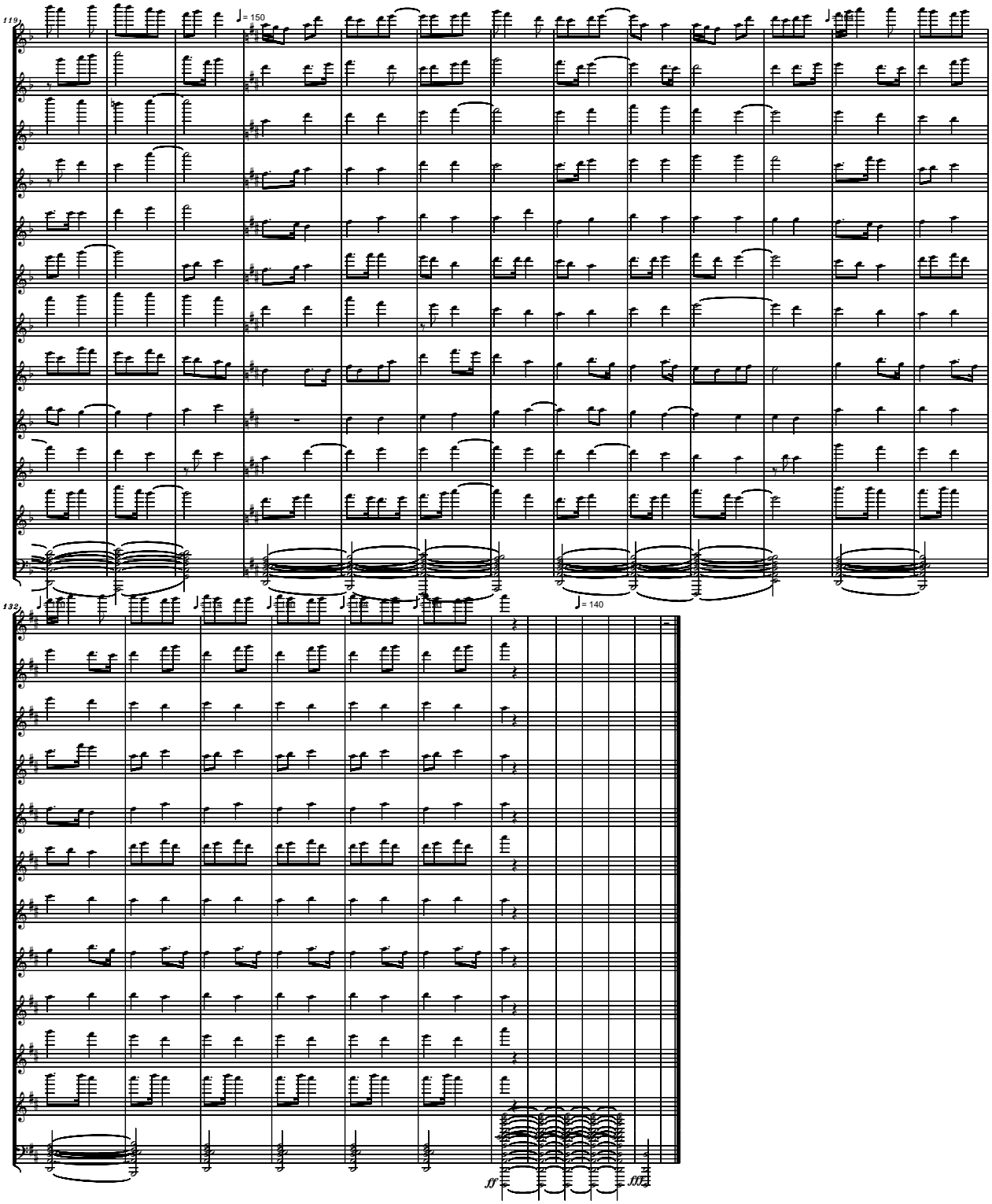
119
♩= 150
132
♩= 140
ff
fff

File: 03) Angels Song

Tenderly

03) ANGELS SONG

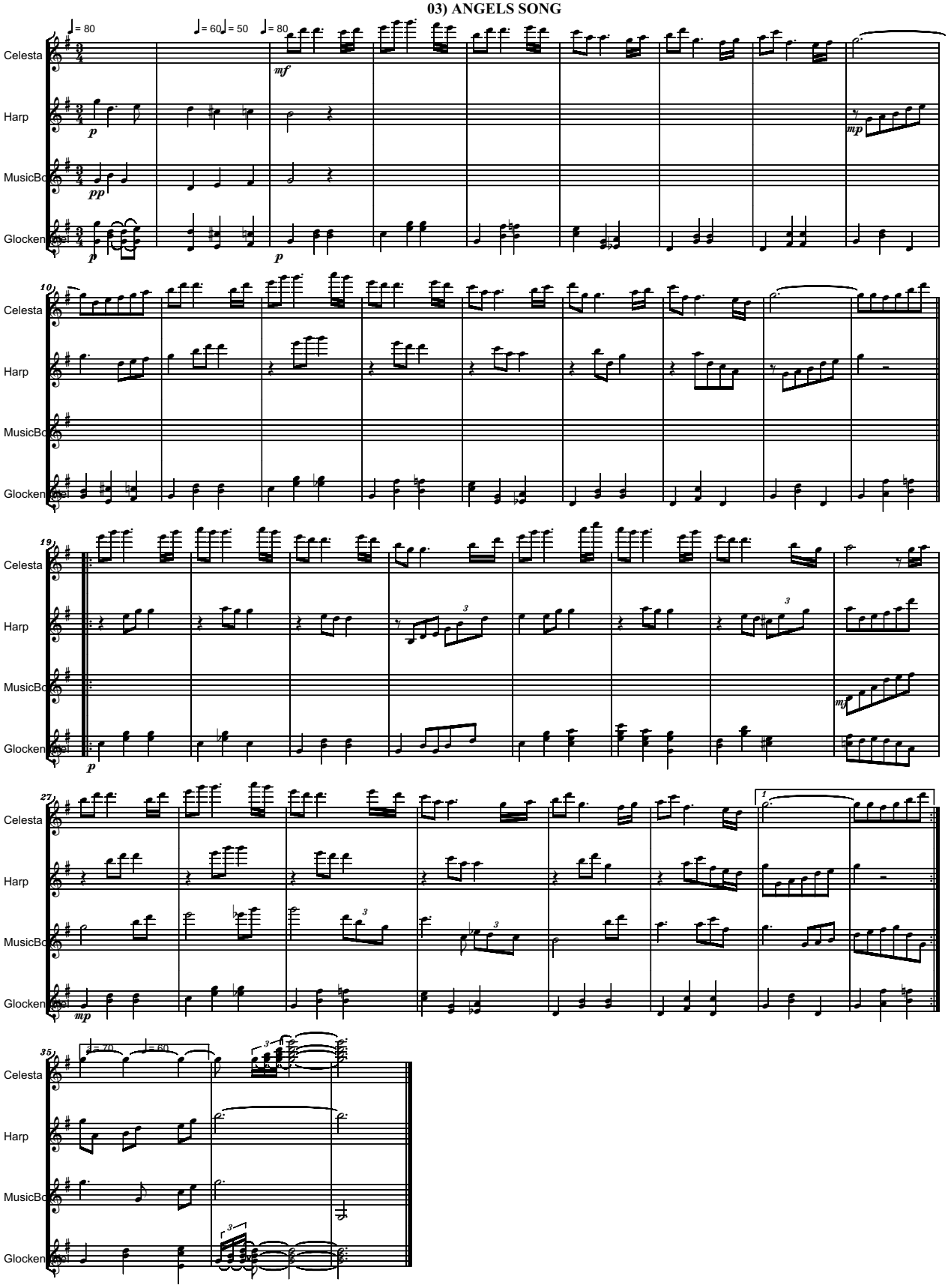

File: 04) Pioneers Song

Peacefully

04) PIONEERS SONG

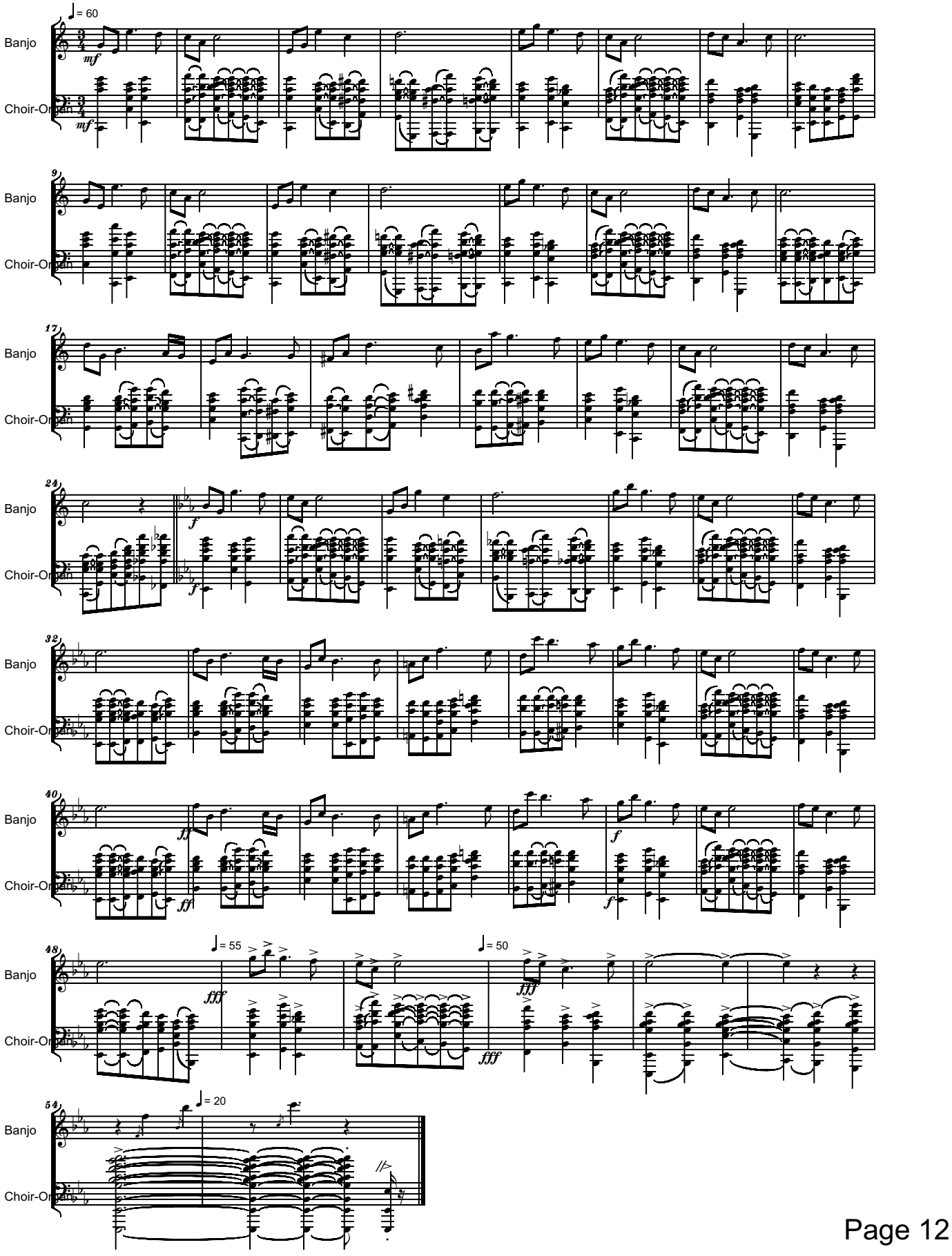

05) SONG FOR SUE
Dedicated to The Handcart Pioneers

Text:Susan McClellan

Majestically

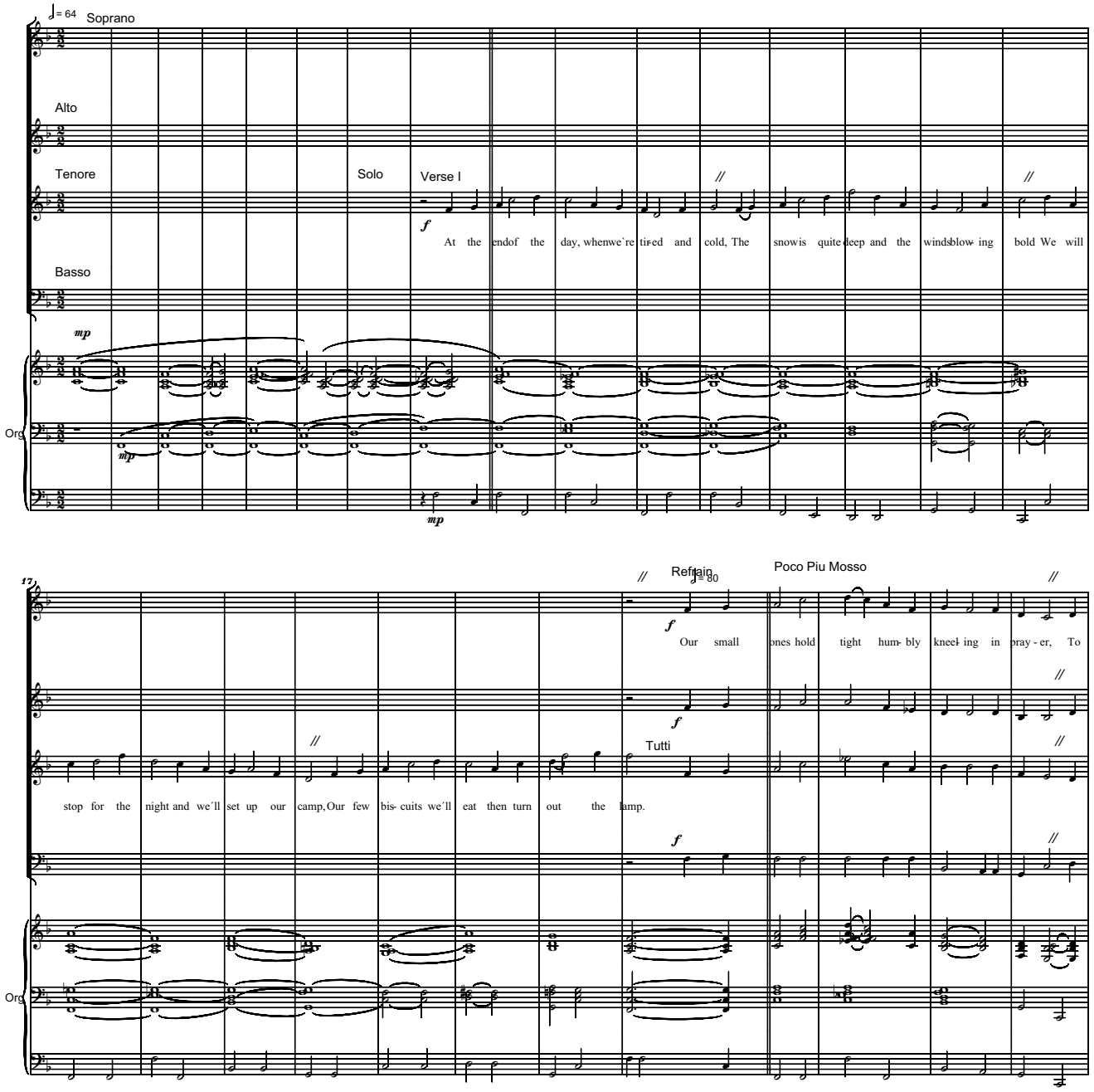

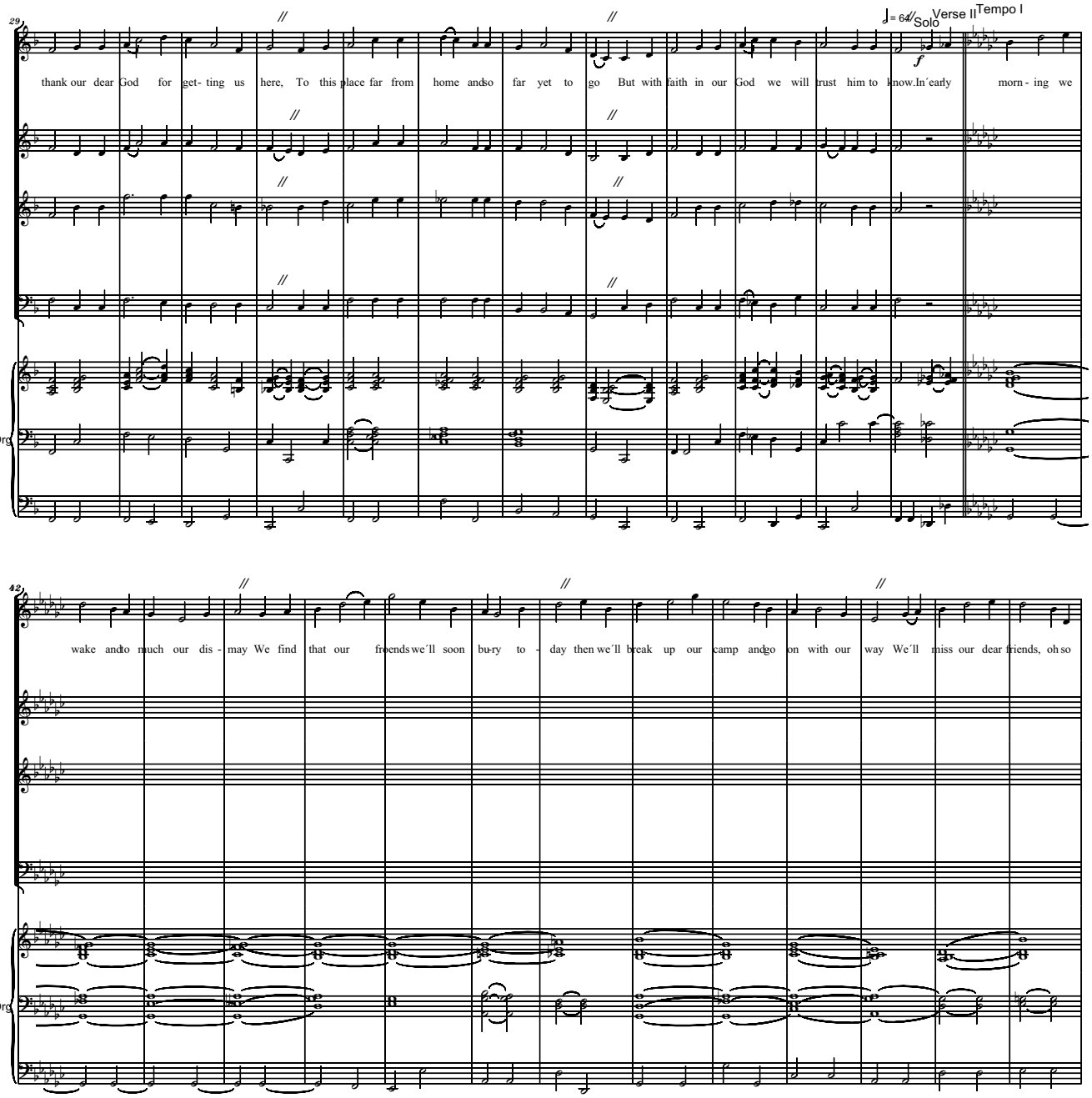
29
Solo
Verse II
Tempo I
thank our dear God for get- ting us here, To this place far from home and so far yet to go But with faith in our God we will trust him to know. In´early morn - ing we
Org
42
wake and to much our dis - may We find that our friends we´ll soon bu-ry to - day then we´ll break up our camp and go on with our way We´ll miss our dear friends, oh so
Org

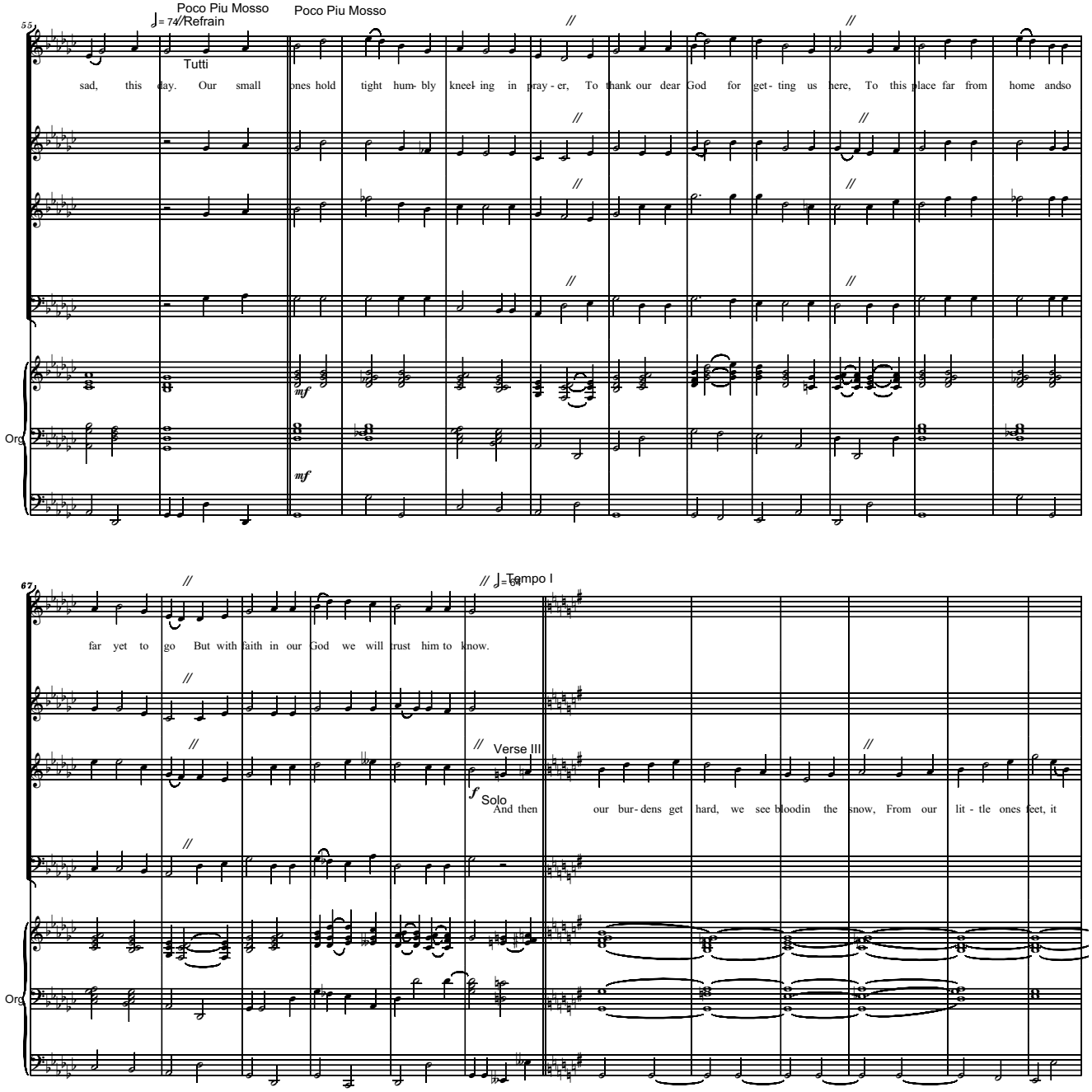
55
Poco Piu Mosso
♩= 74
Refrain
Poco Piu Mosso
Tutti
sad, this day. Our small ones hold tight hum- bly kneel- ing in pray - er, To thank our dear God for get- ting us here, To this place far from home andso
mf
mf
Org

67
♩= Tempo I
far yet to go But with faith in our God we will trust him to know.
Verse III
f
Solo
And then our bur- dens get hard, we see bloodin the snow, From our lit - tle ones feet, it
Org

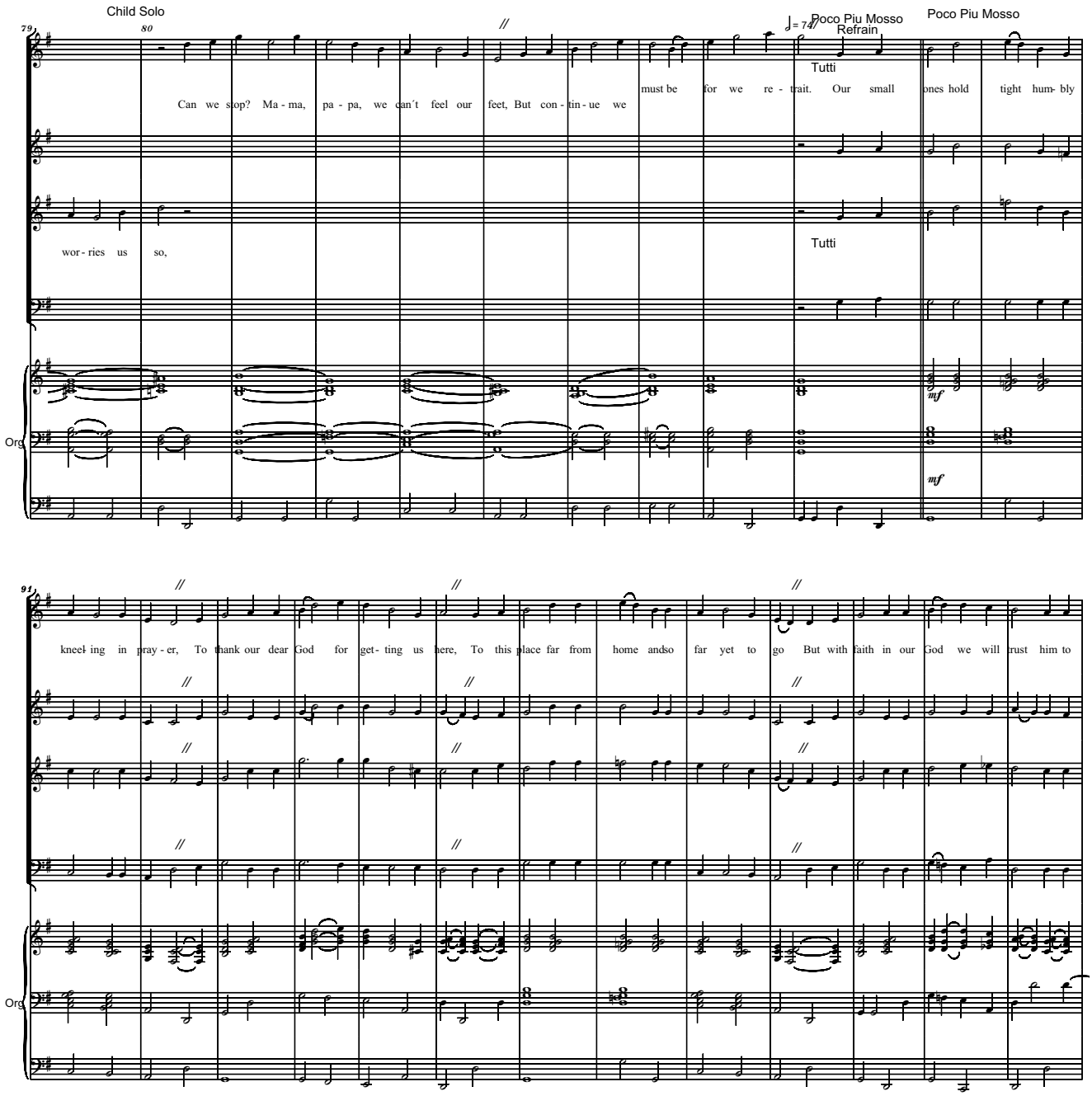
Child Solo
79
80
Poco Piu Mosso
Refrain
Poco Piu Mosso
Tutti
Can we stop? Ma - ma, pa - pa, we can´t feel our feet, But con - tin - ue we must be for we re - trait. Our small ones hold tight hum- bly
wor - ries us so,
Tutti
mf
mf
Org
91
kneel ing in pray - er, To thank our dear God for get - ting us here, To this place far from home andso far yet to go But with faith in our God we will trust him to
Org

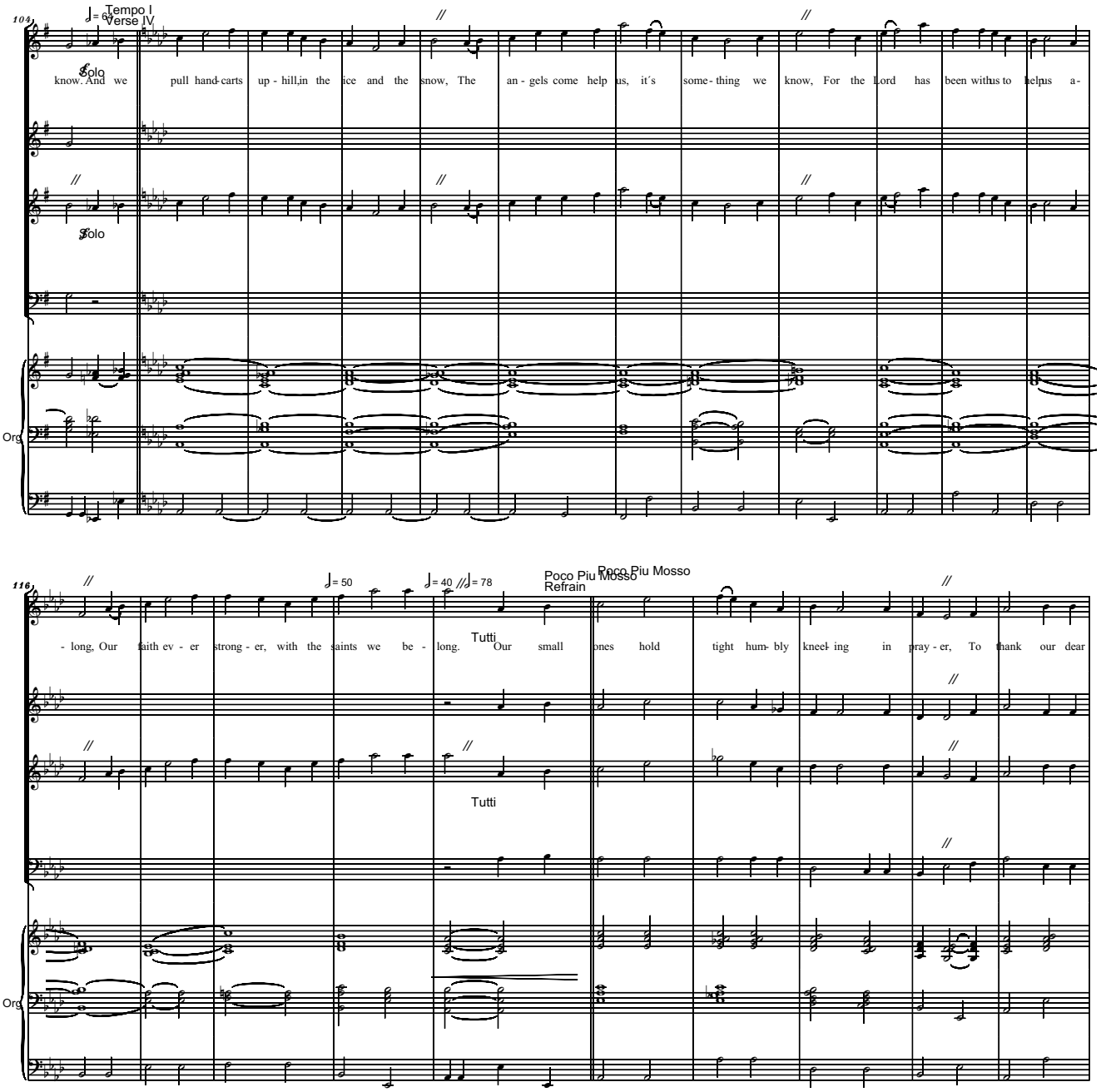
104
♩= 69
Tempo I
Verse IV
Solo
know. And we pull hand-carts up - hill,in the ice and the snow, The an - gels come help us, it´s some- thing we know, For the Lord has been with us to help us a-
Solo
Org
116
♩= 50
♩= 40
♩= 78
Poco Piu Mosso
Refrain
Poco Piu Mosso
- long, Our faith ev - er strong - er, with the saints we be - long.
Tutti
Our small ones hold tight hum- bly kneel- ing in pray - er, To thank our dear
Tutti
Org

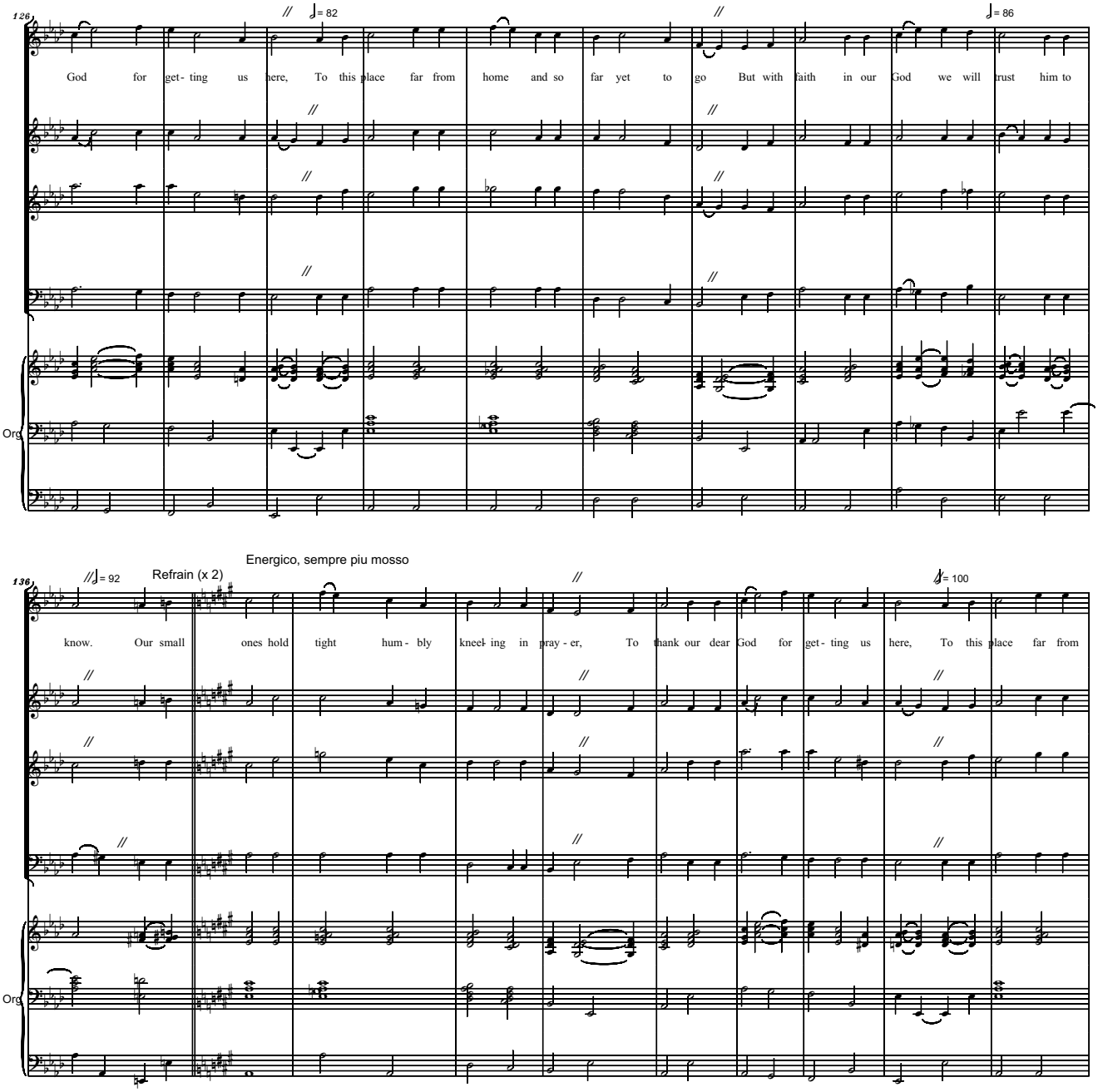
126
♩= 82
♩= 86
God for get- ting us here, To this place far from home and so far yet to go But with faith in our God we will trust him to
Org
136
♩= 92
Refrain (x 2)
Energico, sempre piu mosso
♩= 100
know. Our small ones hold tight hum - bly kneel- ing in pray - er, To thank our dear God for get - ting us here, To this place far from
Org

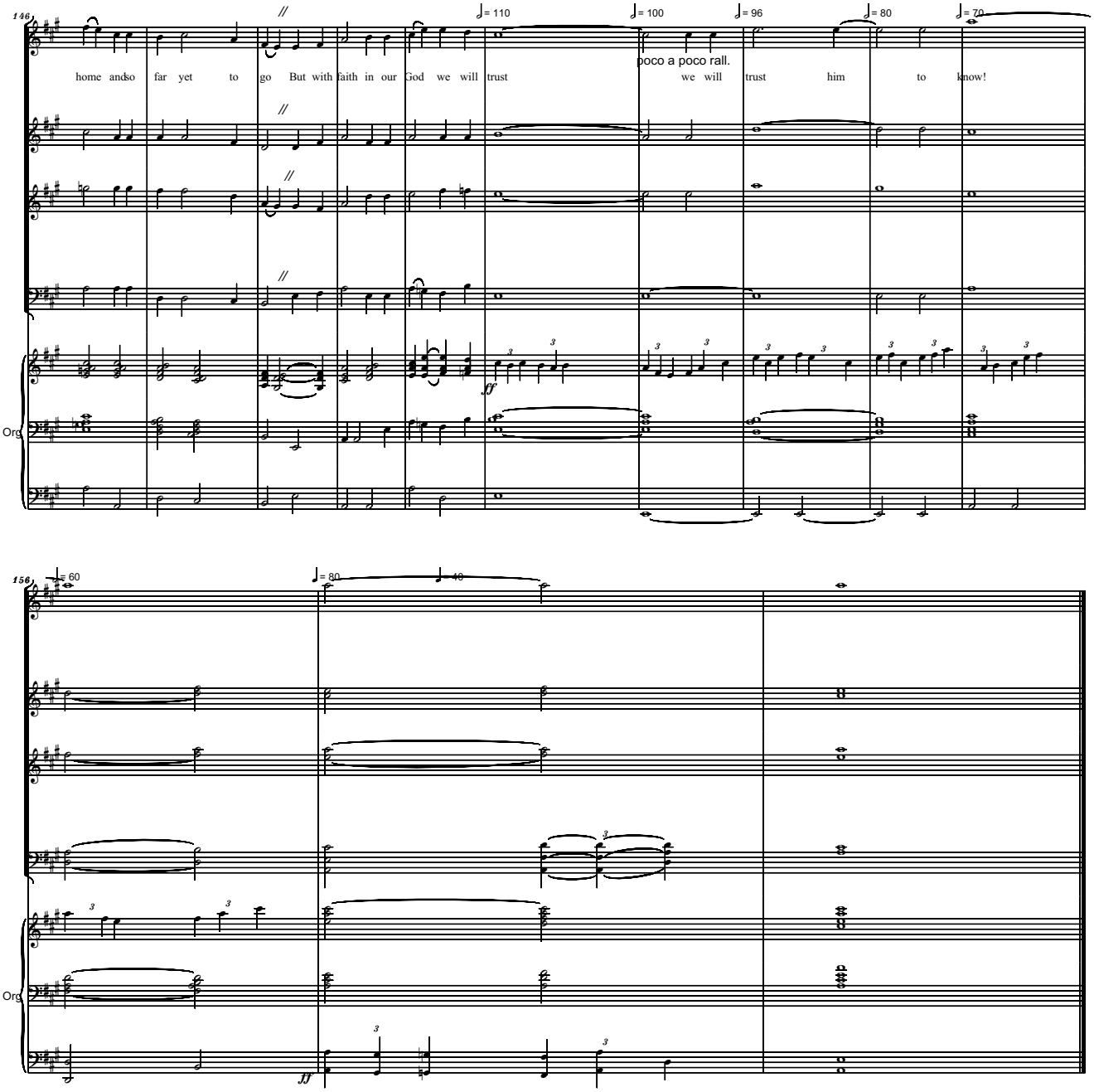
146
♩= 110
♩= 100
♩= 96
♩= 80
♩= 70
home andso far yet to go But with faith in our God we will trust
poco a poco rall.
we will trust him to know!
Org
156
♩= 60
♩= 80
♩= 40
Org

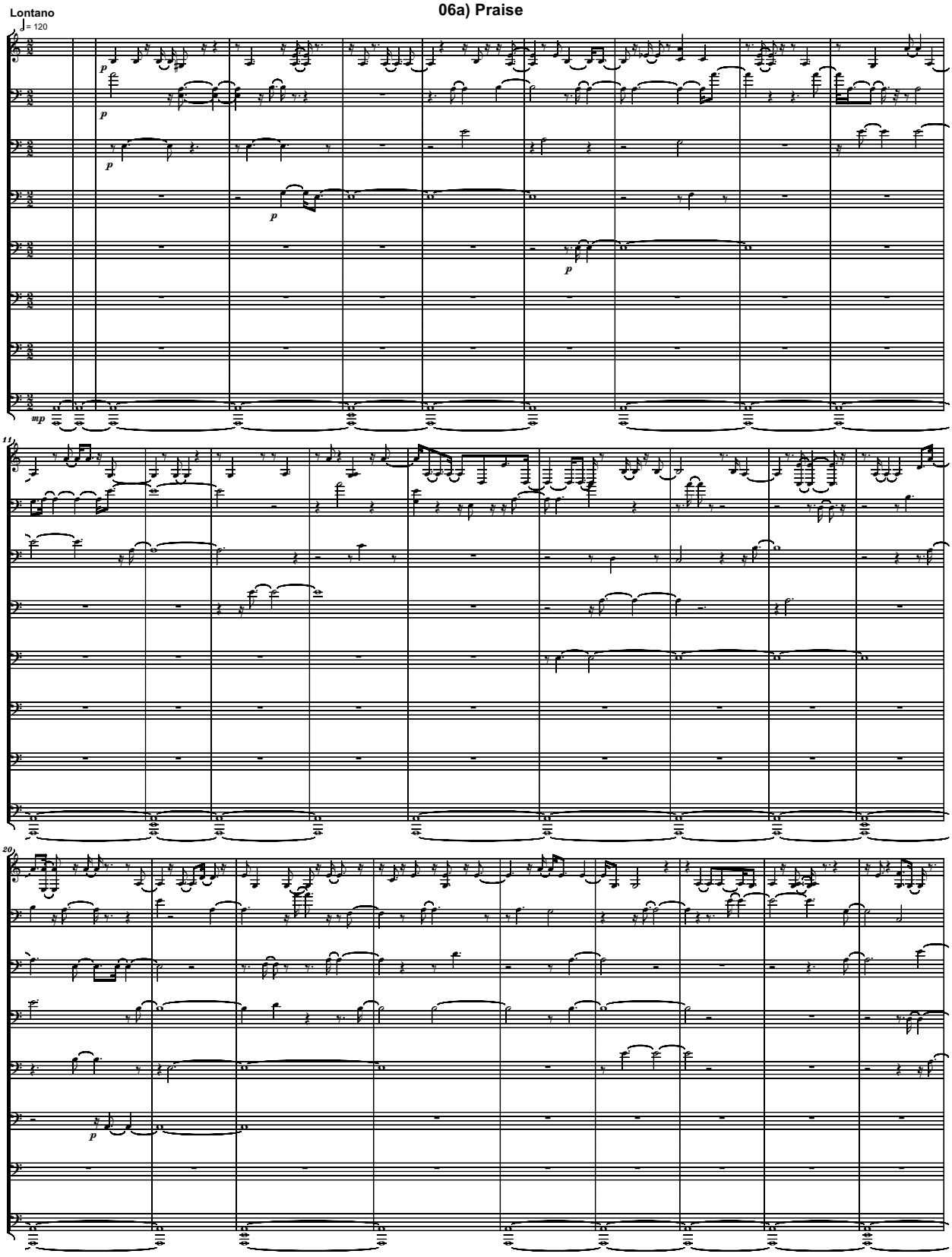
06a) Praise
Lontano
♩= 120
p
mp
11
20

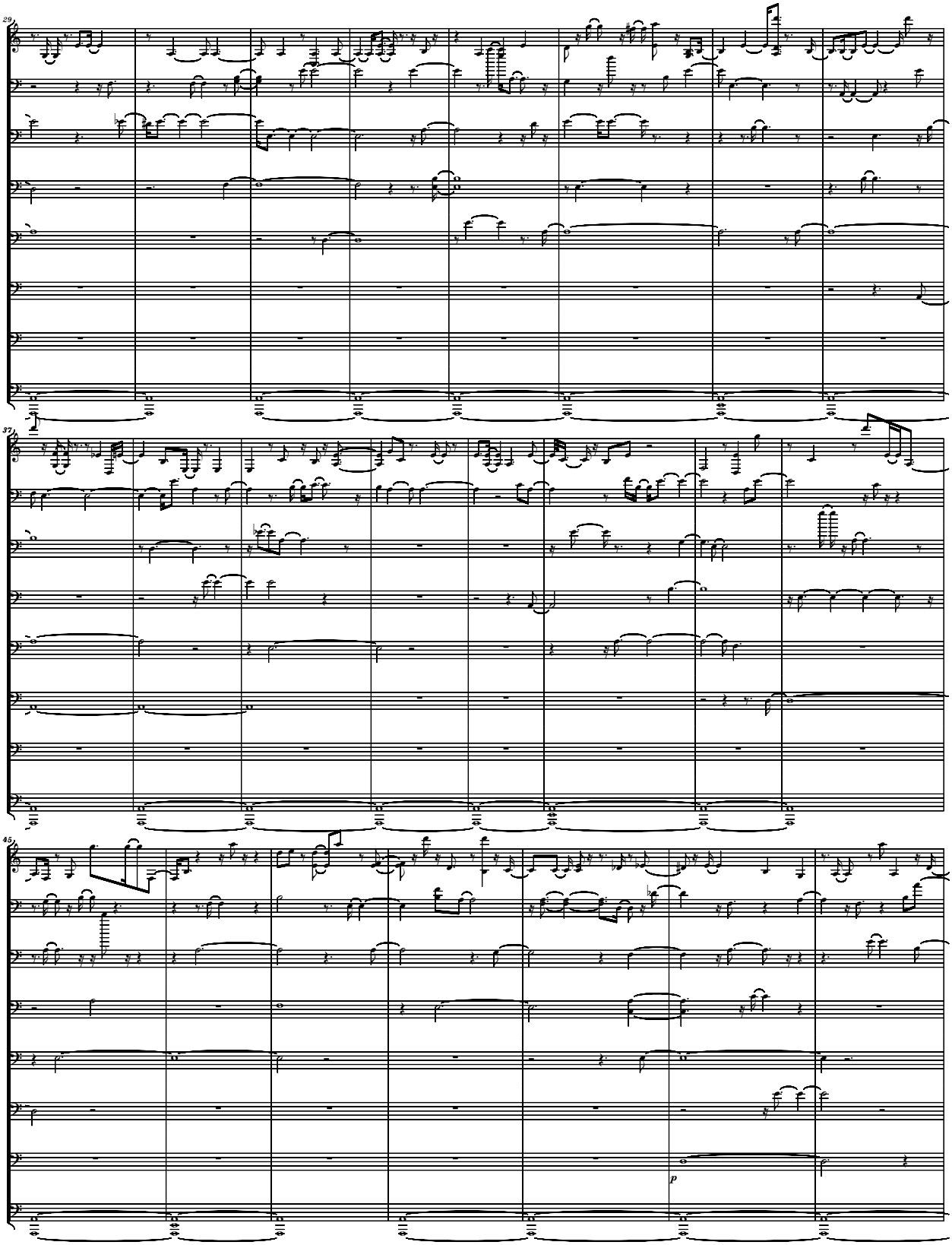
29
37
45
p

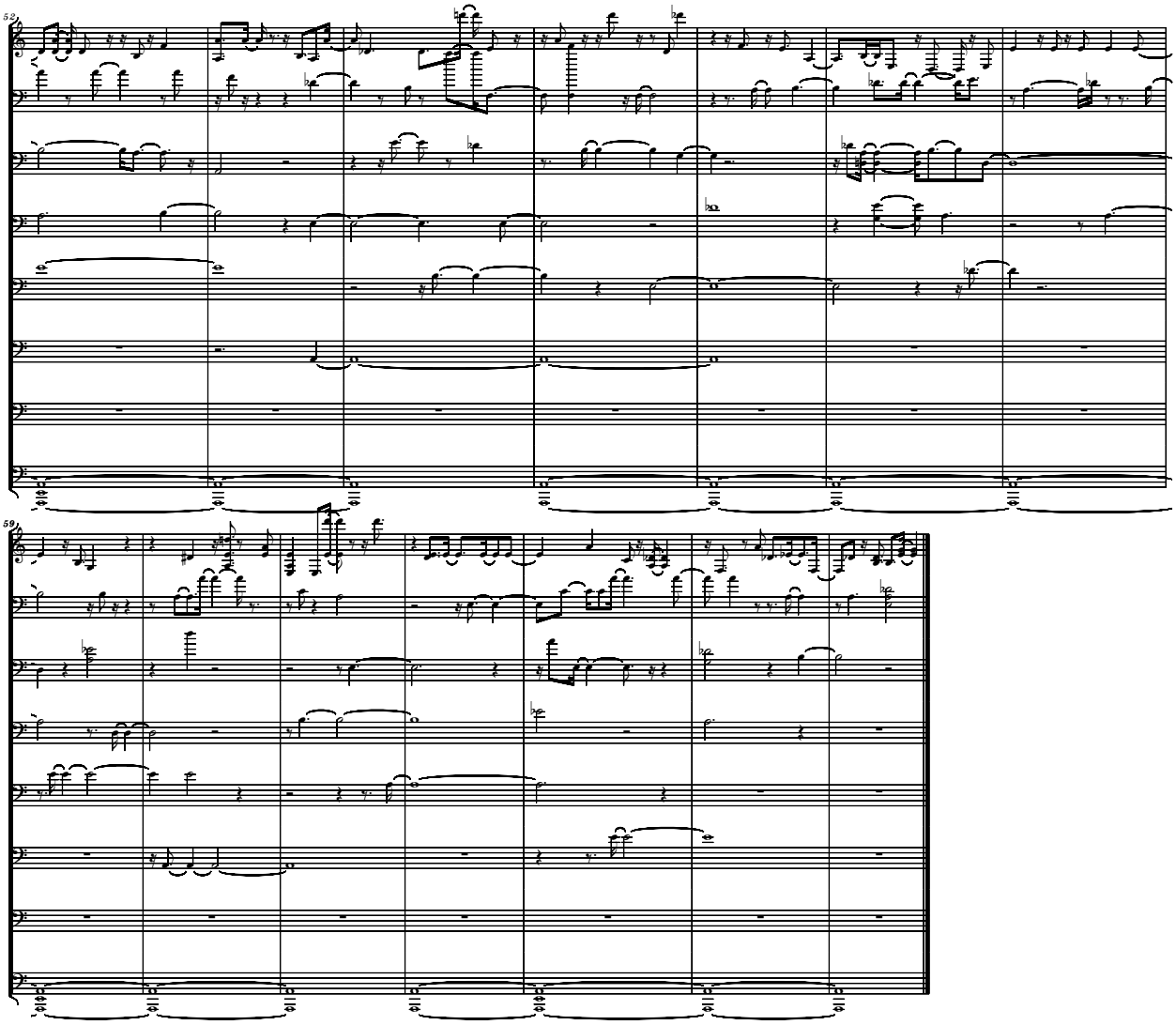

File: C:\Documents and Settings\lisey\Desktop\TributeMozart\06b) Praise To The Latter-Day Pioneers.mz

06b) Praise To The Latter-Day Pioneers
- American Air -
To Rich and Sue McClellan

Lontano e Dolce

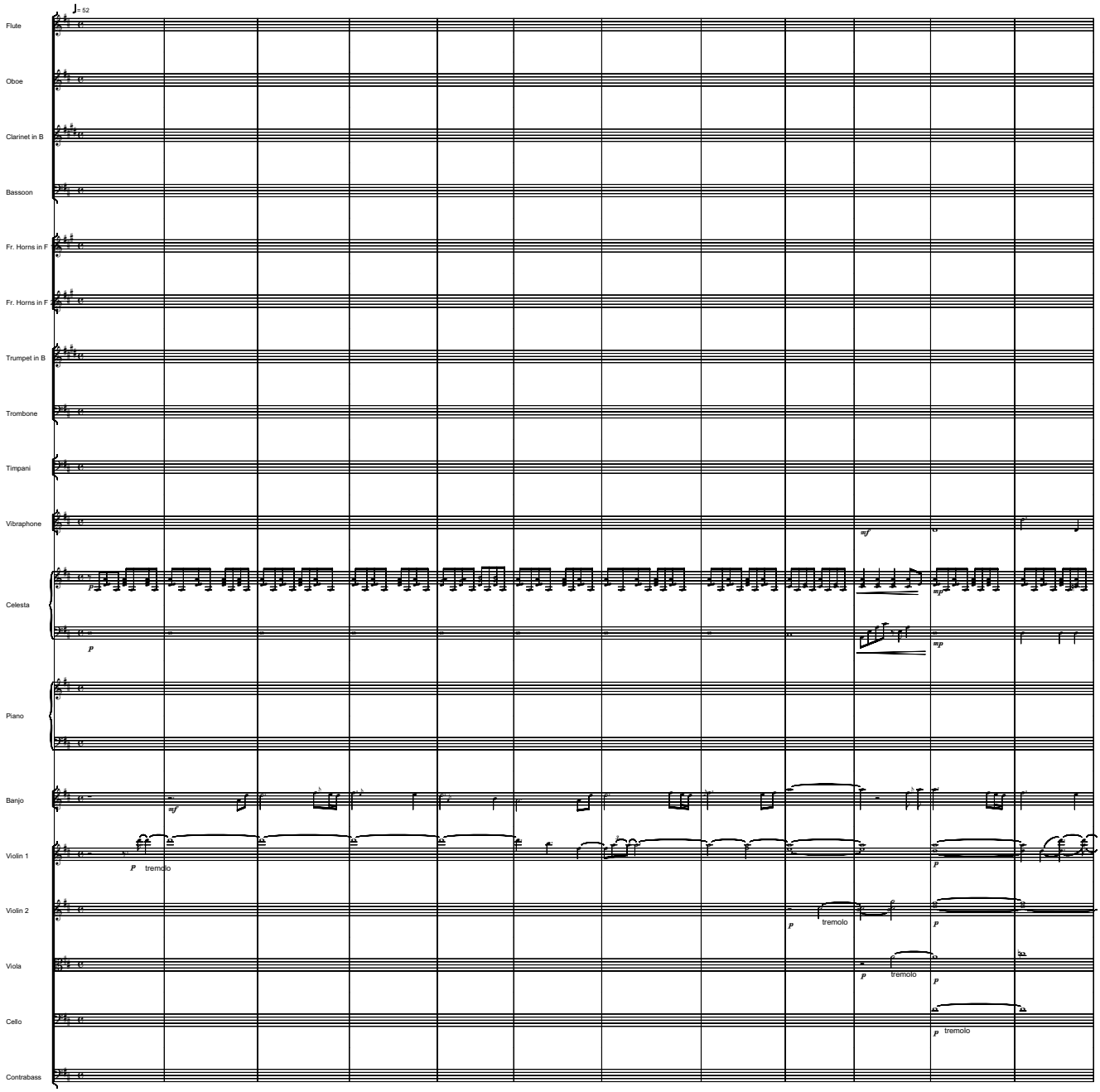

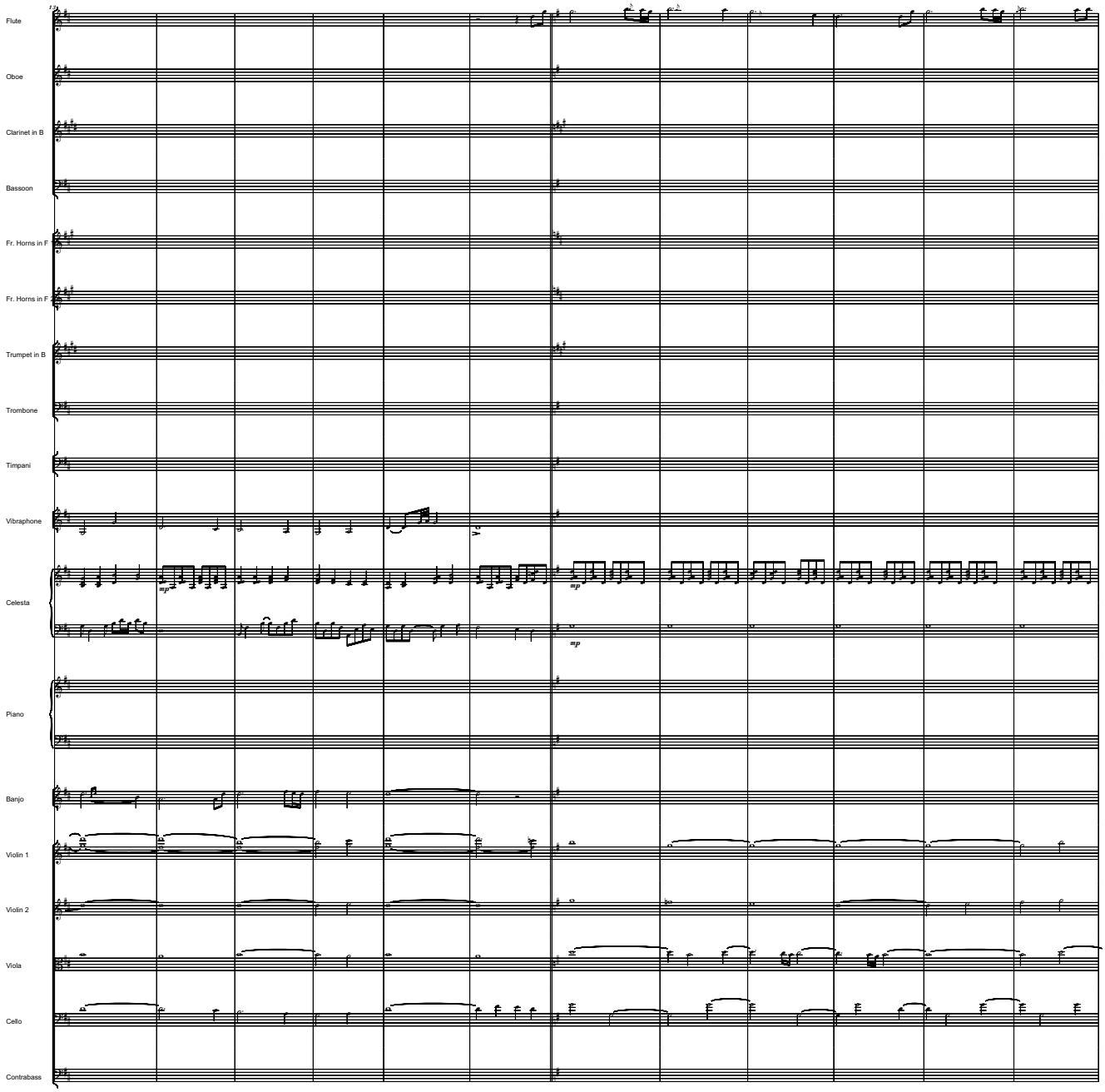
Flute
Oboe
Clarinet in B
Bassoon
Fr. Horns in F
Fr. Horns in F
Trumpet in B
Trombone
Timpani
Vibraphone
Celesta
Piano
Banjo
Violin 1
Violin 2
Viola
Cello
Contrabass

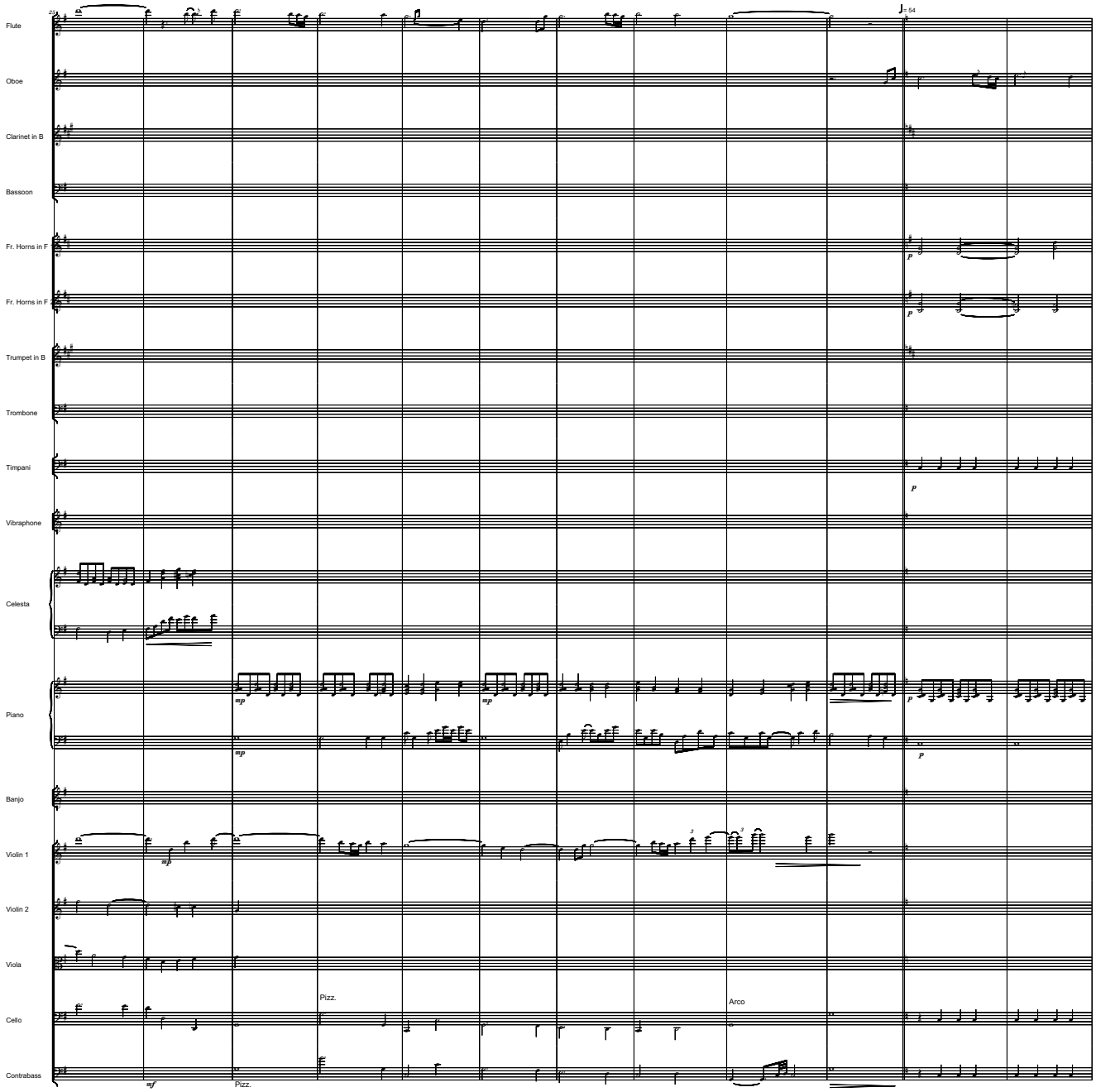
Flute
Oboe
Clarinet in B
Bassoon
Fr. Horns in F
Fr. Horns in F
Trumpet in B
Trombone
Timpani
Vibraphone
Celesta
Piano
Banjo
Violin 1
Violin 2
Viola
Cello
Contrabass
♩= 54
mp
mf
Pizz.
Arco
P

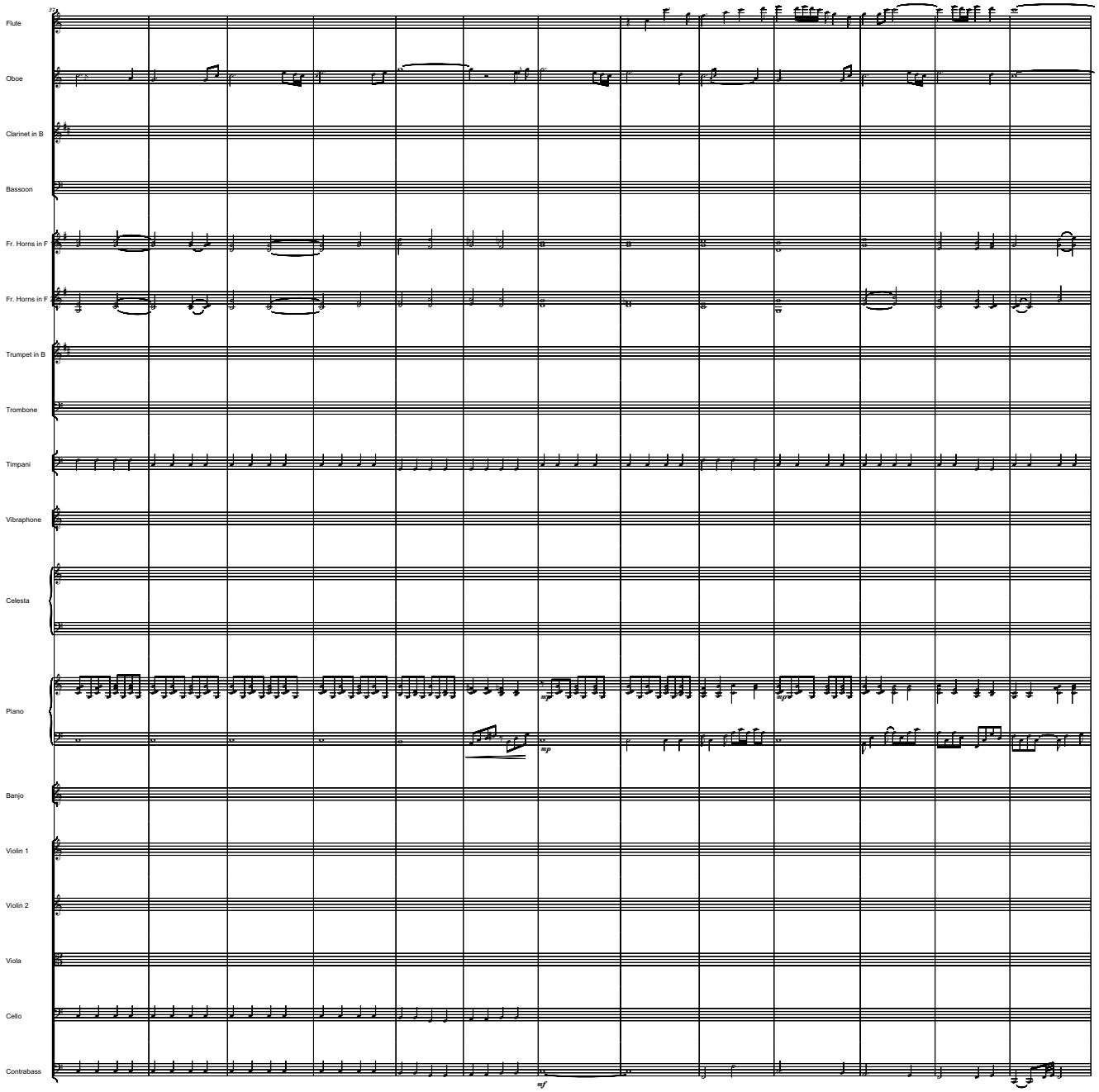
Flute
Oboe
Clarinet in B
Bassoon
Fr. Horns in F
Fr. Horns in F
Trumpet in B
Trombone
Timpani
Vibraphone
Celesta
Piano
Banjo
Violin 1
Violin 2
Viola
Cello
Contrabass

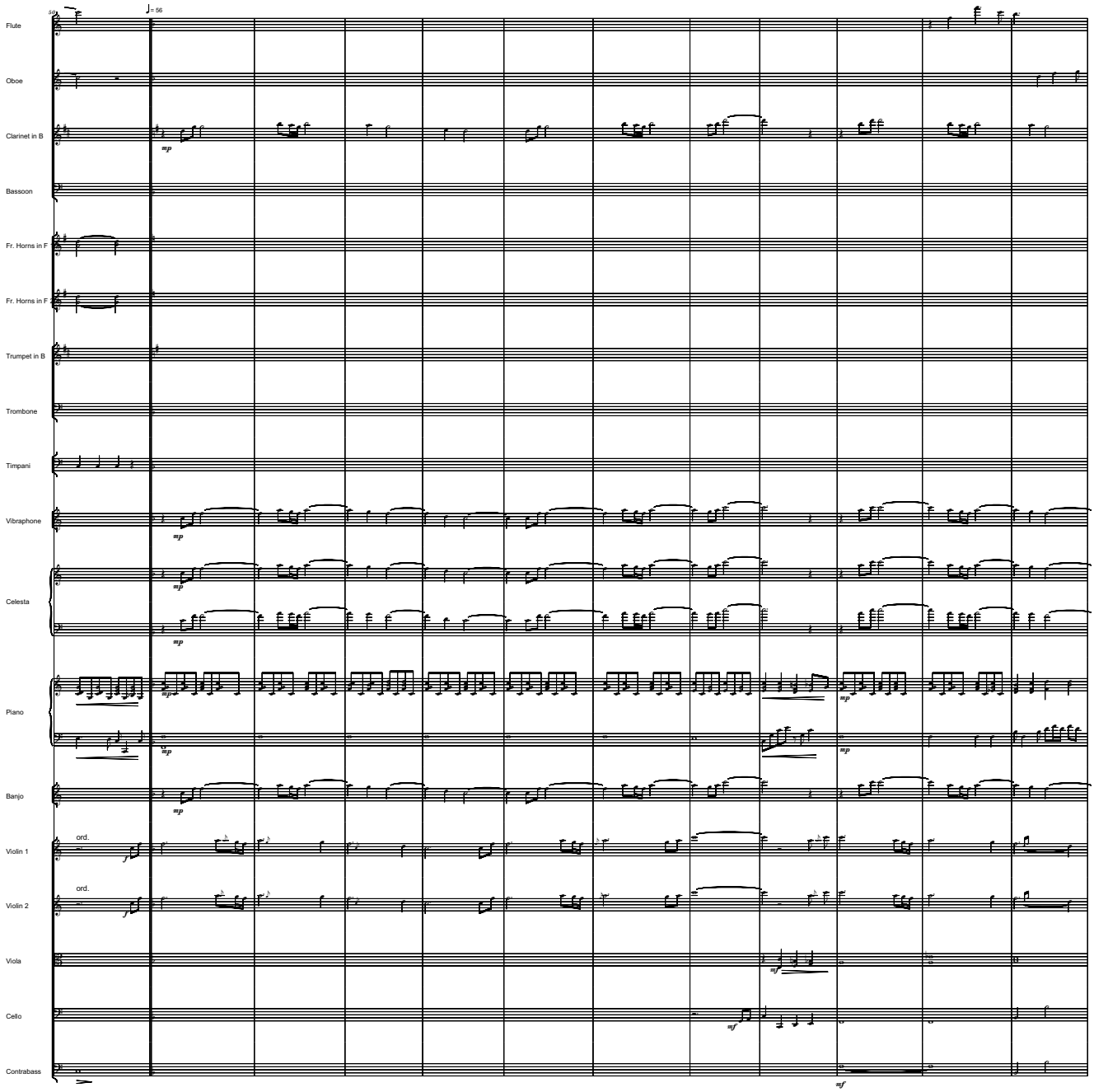
Flute
Oboe
Clarinet in B
Bassoon
Fr. Horns in F
Fr. Horns in F
Trumpet in B
Trombone
Timpani
Vibraphone
Celesta
Piano
Banjo
Violin 1
Violin 2
Viola
Cello
Contrabass
♩= 56
mp
ord.
mf

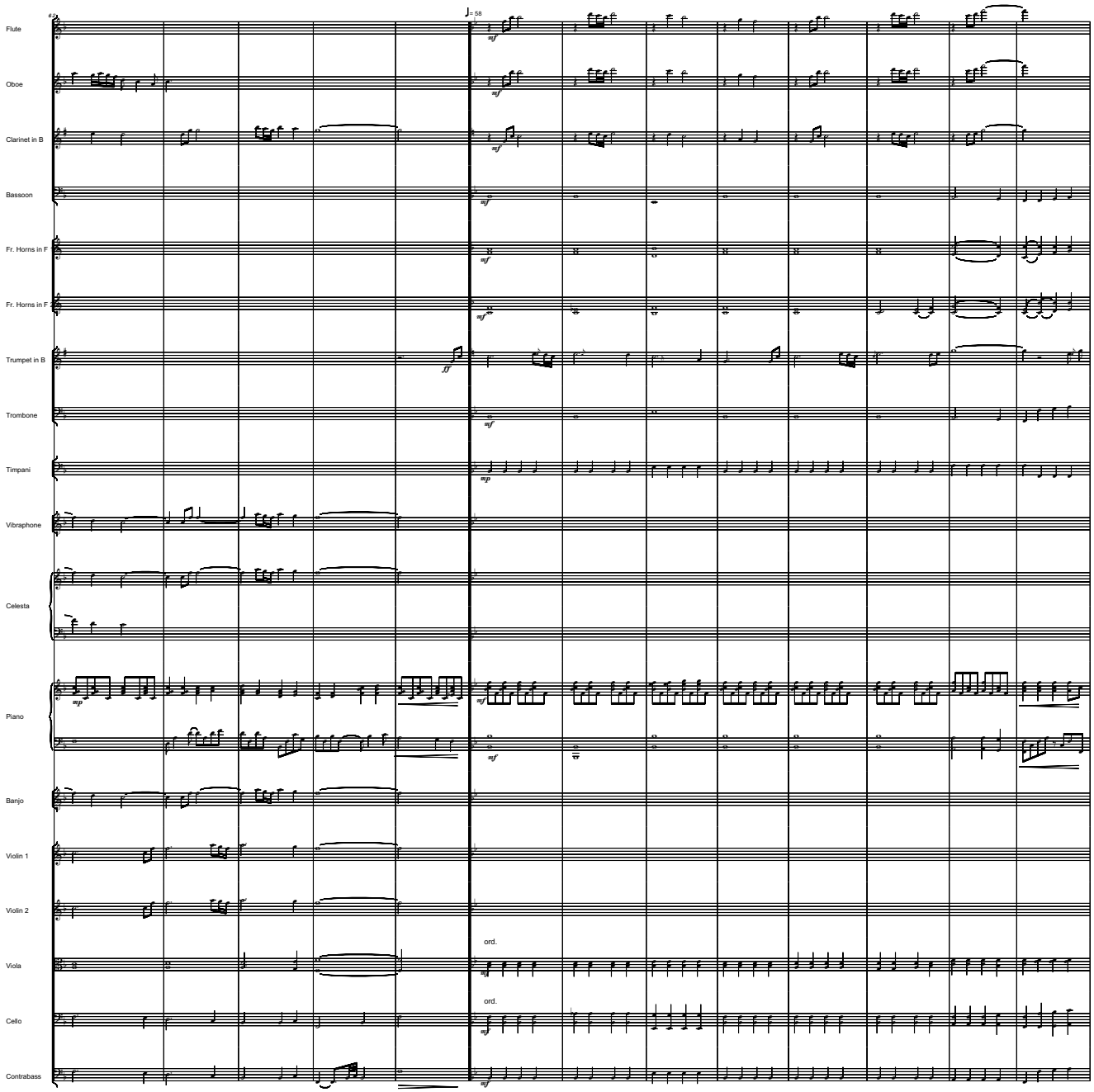
Flute
Oboe
Clarinet in B
Bassoon
Fr. Horns in F
Fr. Horns in F
Trumpet in B
Trombone
Timpani
Vibraphone
Celesta
Piano
Banjo
Violin 1
Violin 2
Viola
Cello
Contrabass
ord.
ord.

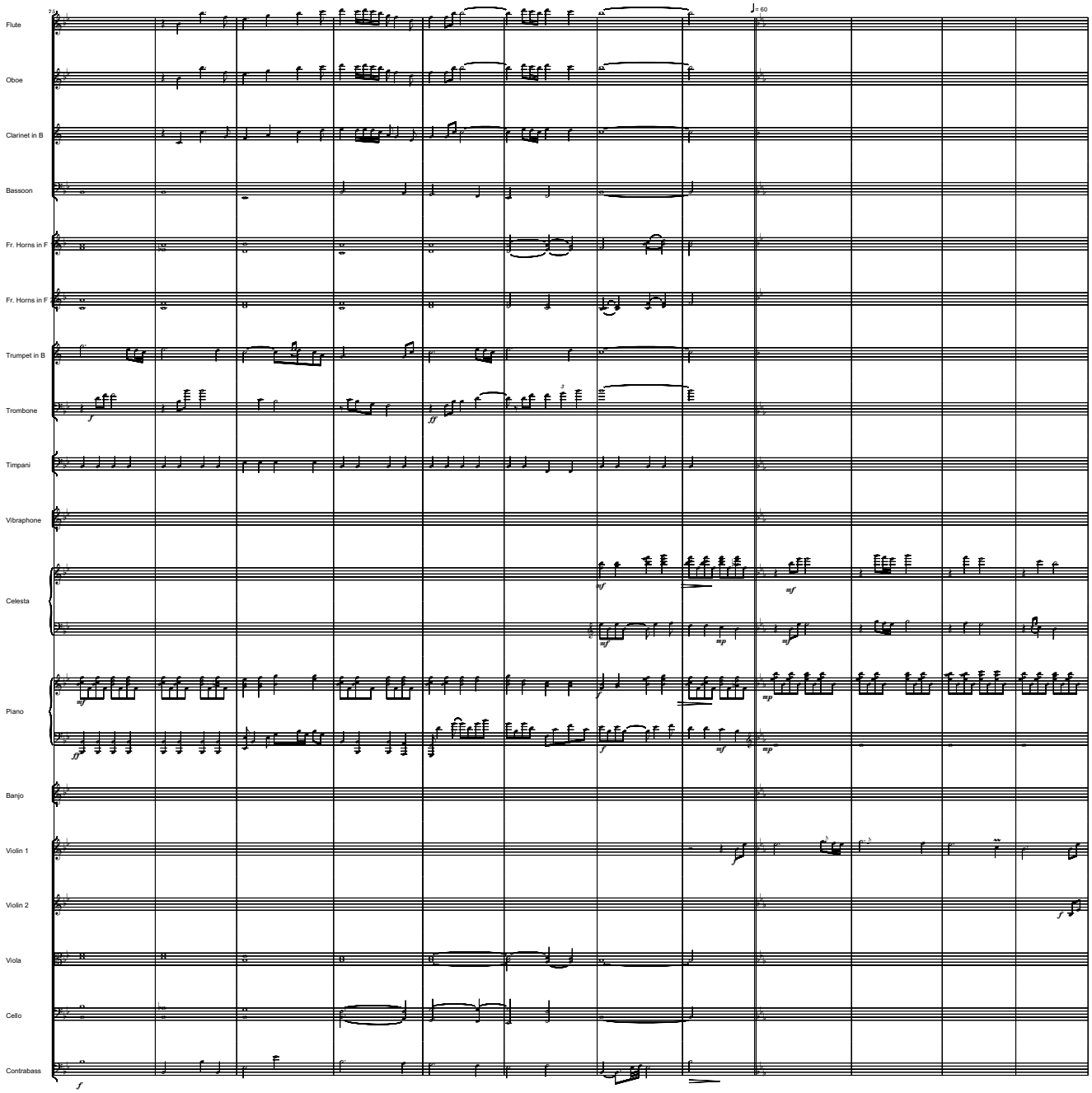
Flute
Oboe
Clarinet in B
Bassoon
Fr. Horns in F
Fr. Horns in F
Trumpet in B
Trombone
Timpani
Vibraphone
Celesta
Piano
Banjo
Violin 1
Violin 2
Viola
Cello
Contrabass

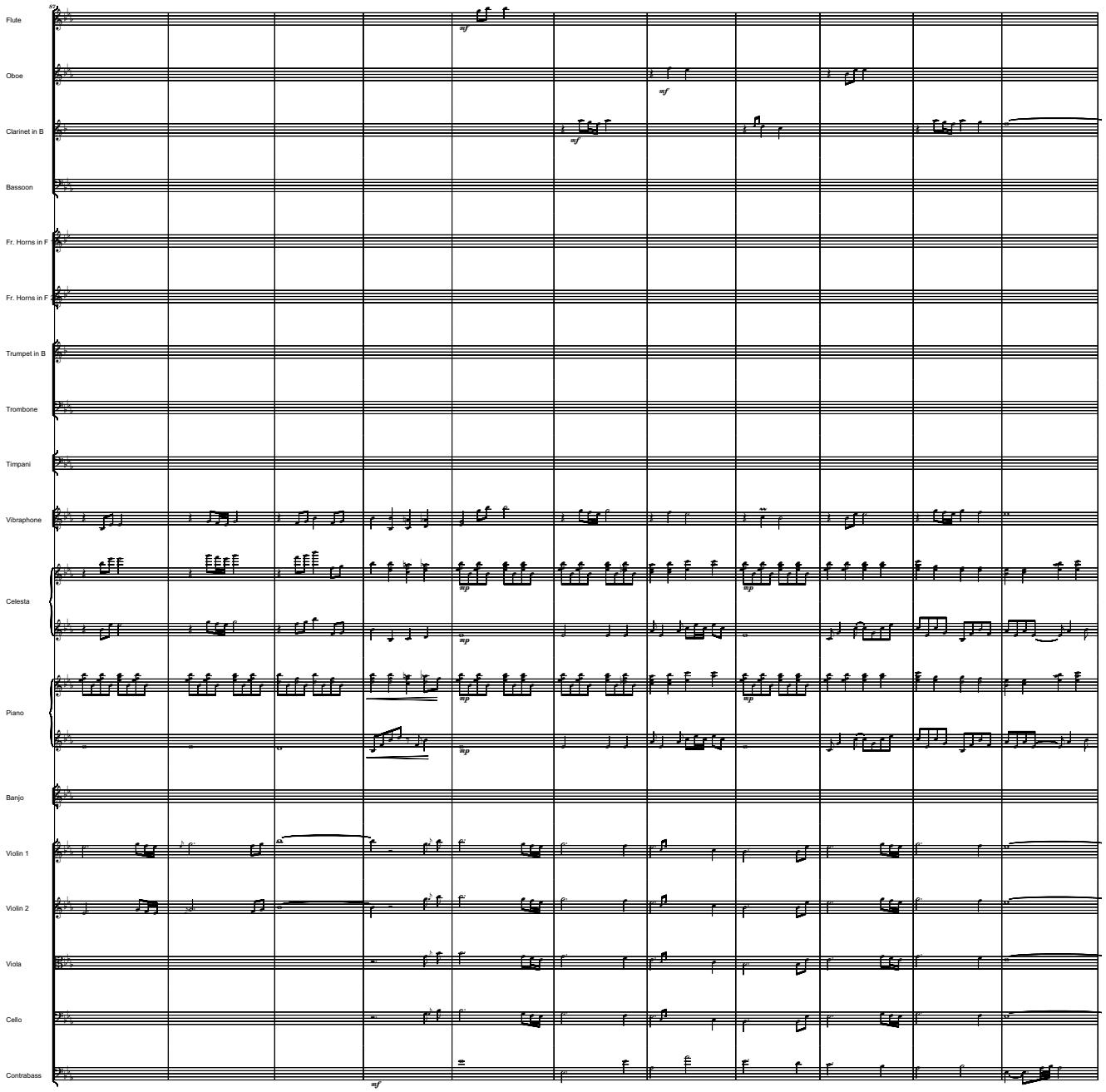
Flute
Oboe
Clarinet in B
Bassoon
Fr. Horns in F
Fr. Horns in F
Trumpet in B
Trombone
Timpani
Vibraphone
Celesta
Piano
Banjo
Violin 1
Violin 2
Viola
Cello
Contrabass

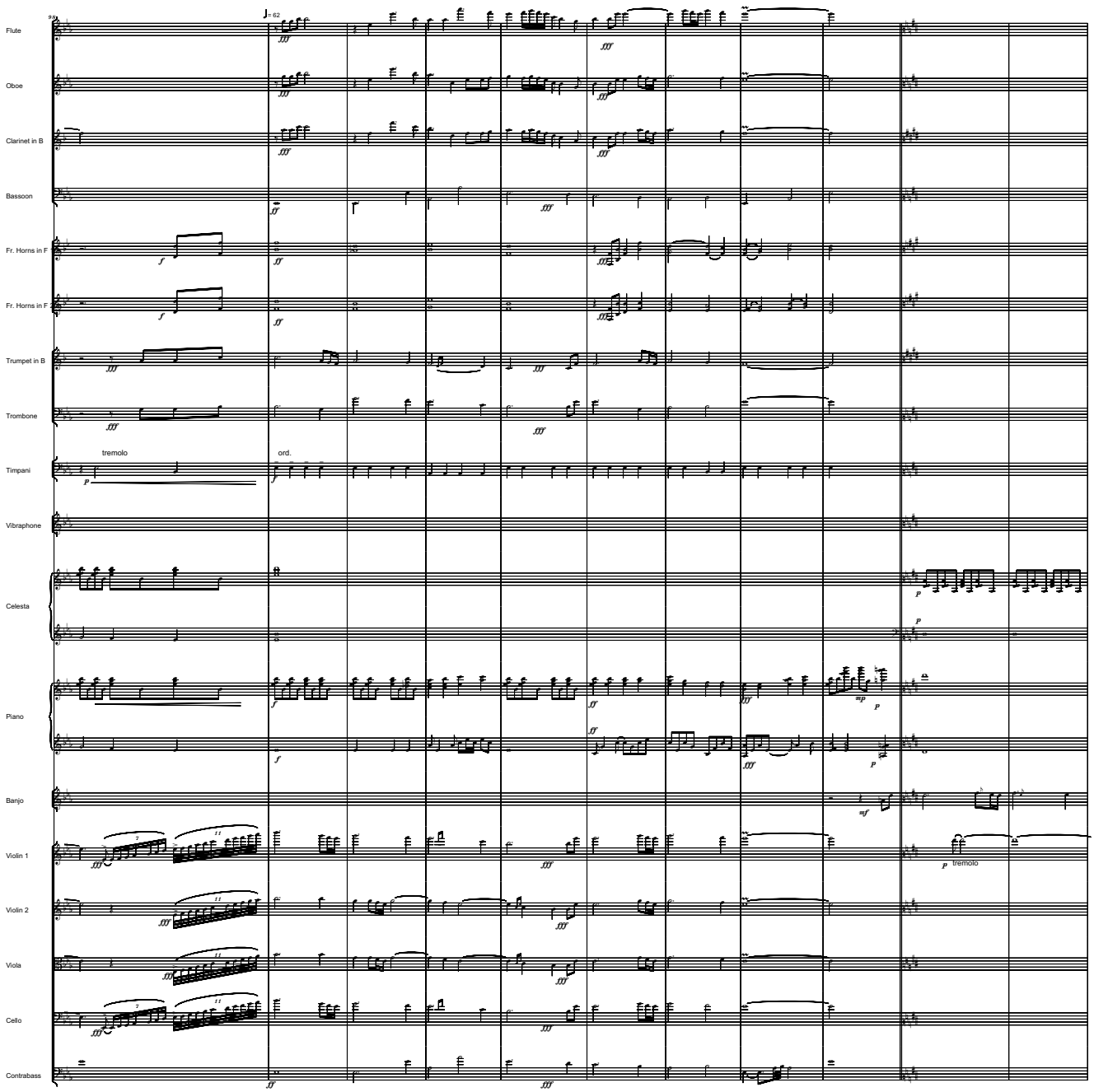
Flute
Oboe
Clarinet in B
Bassoon
Fr. Horns in F
Fr. Horns in F
Trumpet in B
Trombone
Timpani
tremolo
ord.
Vibraphone
Celesta
Piano
Banjo
Violin 1
tremolo
Violin 2
Viola
Cello
Contrabass

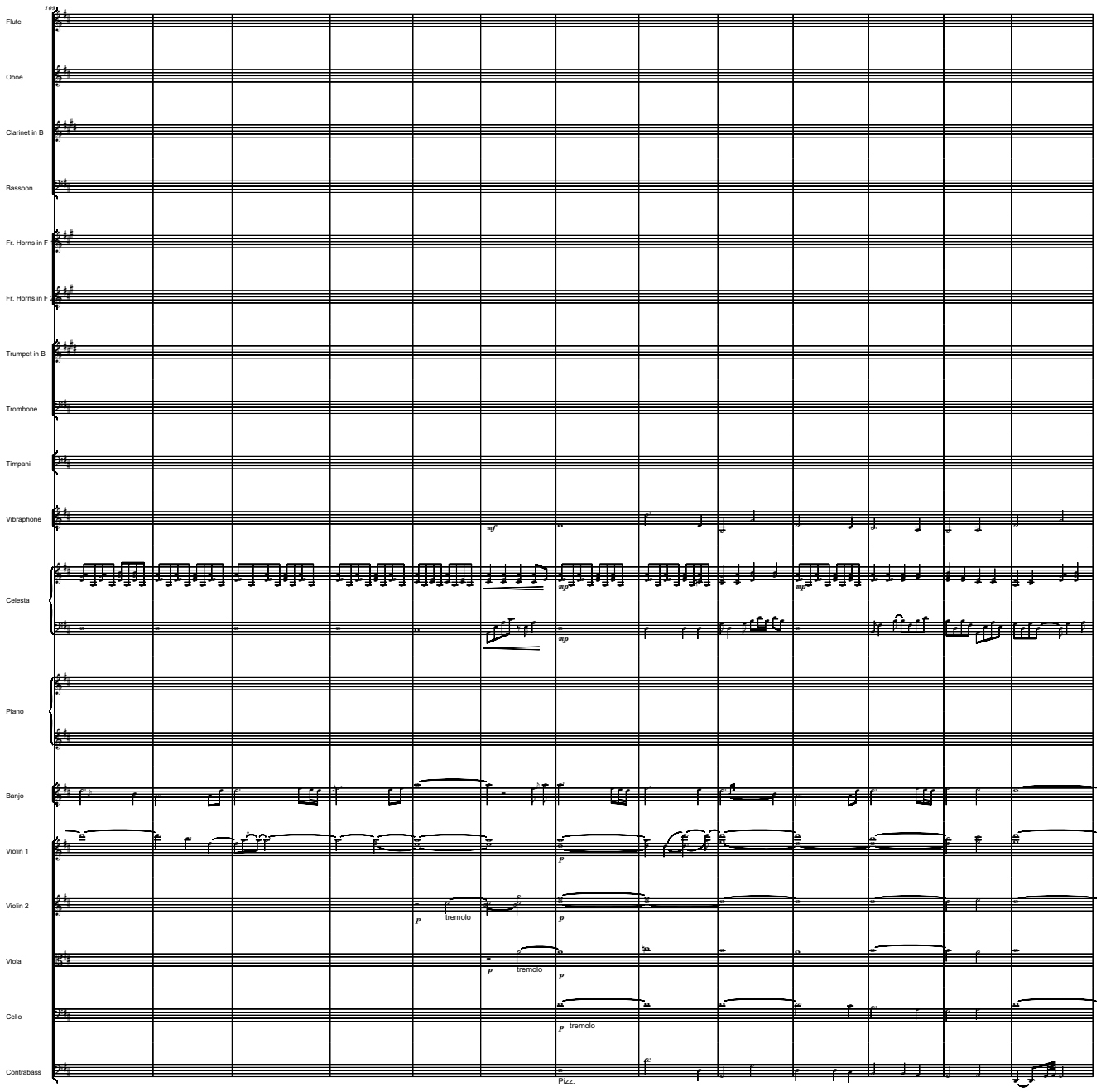
Flute
Oboe
Clarinet in B
Bassoon
Fr. Horns in F
Fr. Horns in F
Trumpet in B
Trombone
Timpani
Vibraphone
Celesta
Piano
Banjo
Violin 1
Violin 2
Viola
Cello
Contrabass
mf
mp
p
tremolo
Pizz.

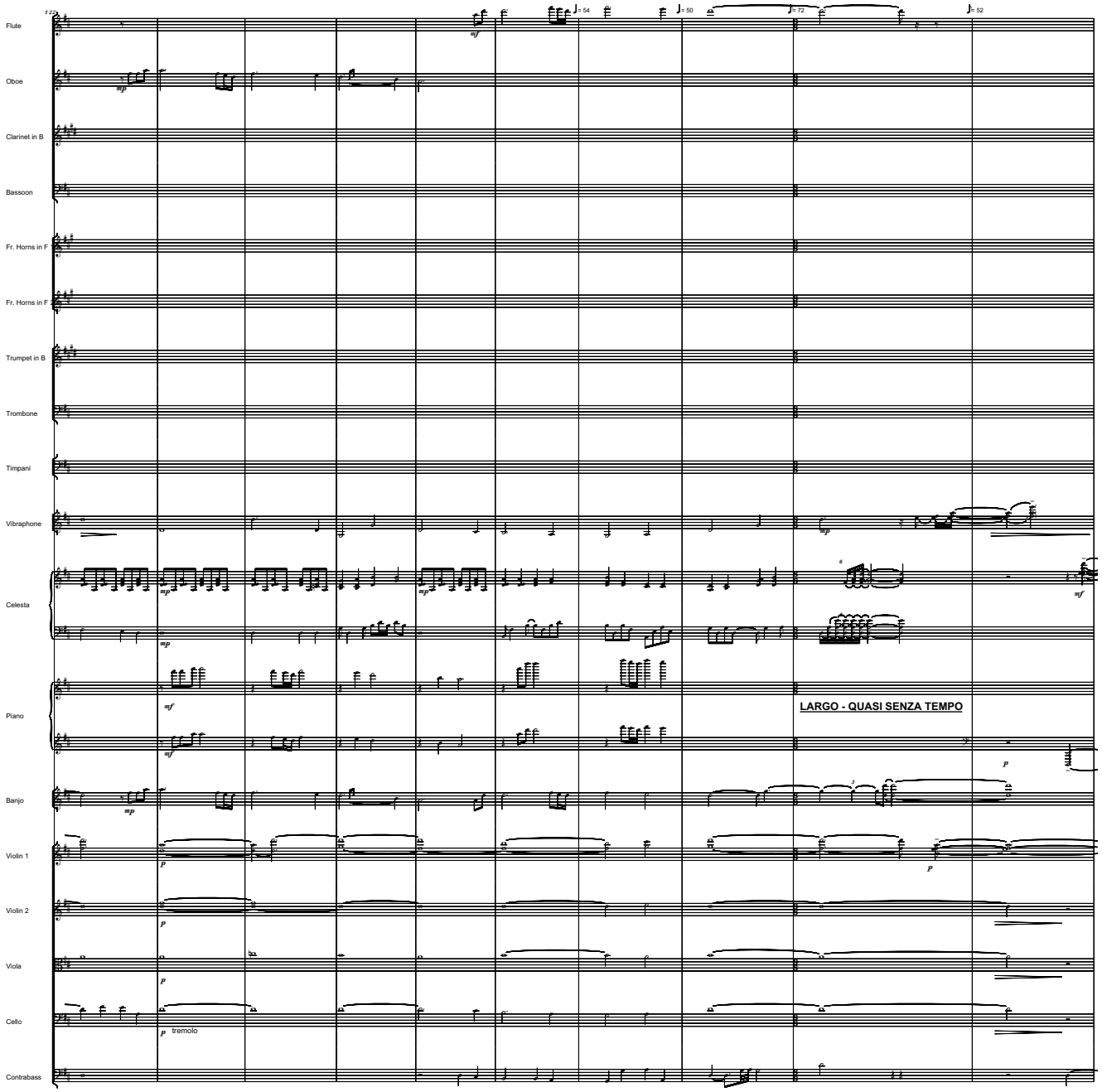
Flute
Oboe
Clarinet in B
Bassoon
Fr. Horns in F
Fr. Horns in F
Trumpet in B
Trombone
Timpani
Vibraphone
Celesta
Piano
Banjo
Violin 1
Violin 2
Viola
Cello
Contrabass
LARGO - QUASI SENZA TEMPO
tremolo

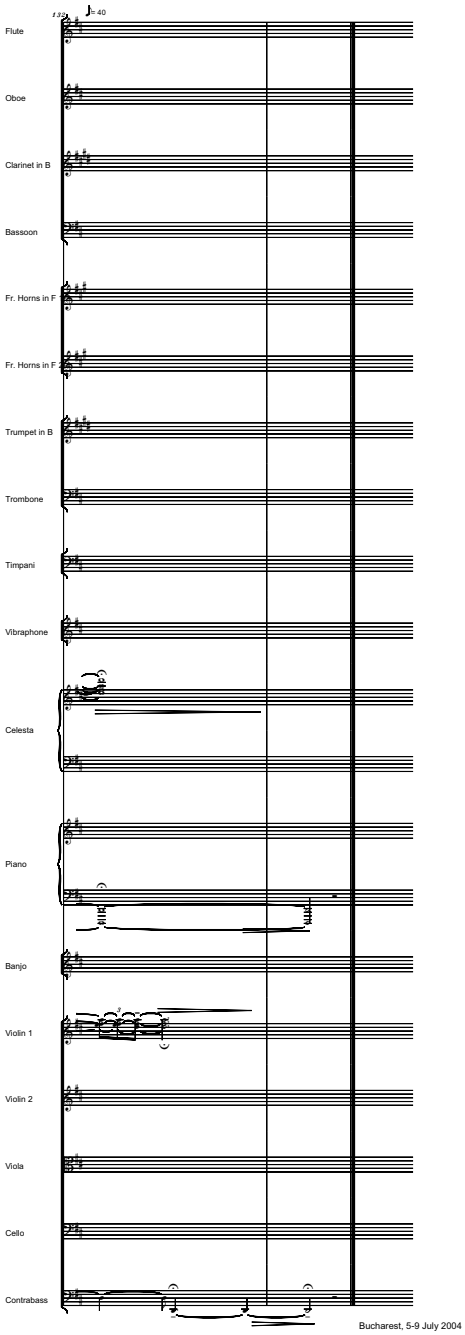
Flute
Oboe
Clarinet in B
Bassoon
Fr. Horns in F
Fr. Horns in F
Trumpet in B
Trombone
Timpani
Vibraphone
Celesta
Piano
Banjo
Violin 1
Violin 2
Viola
Cello
Contrabass
Bucharest, 5-9 July 2004

07) INFINITE MELODY
To President B. Gordon Hinckley

With convinction

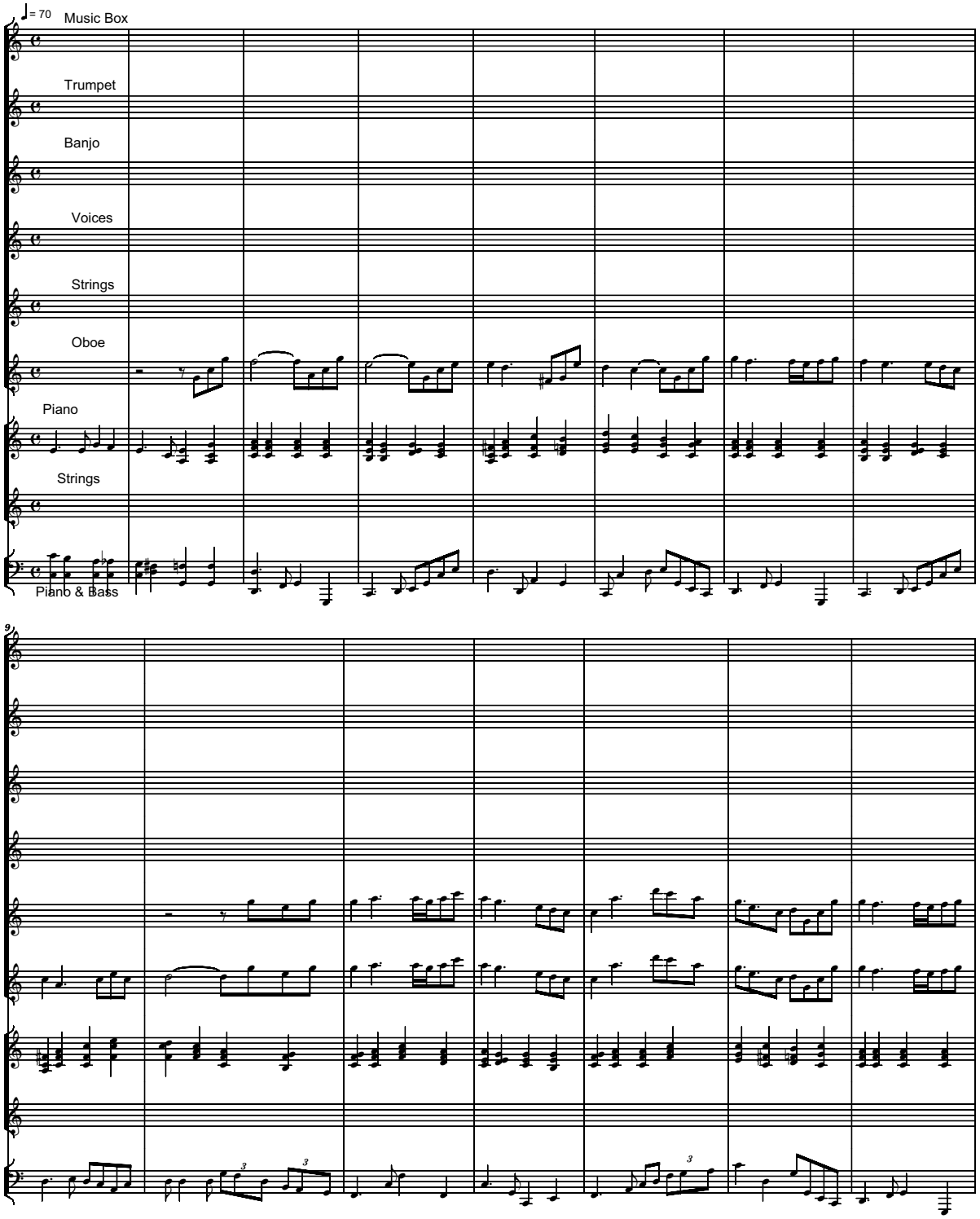

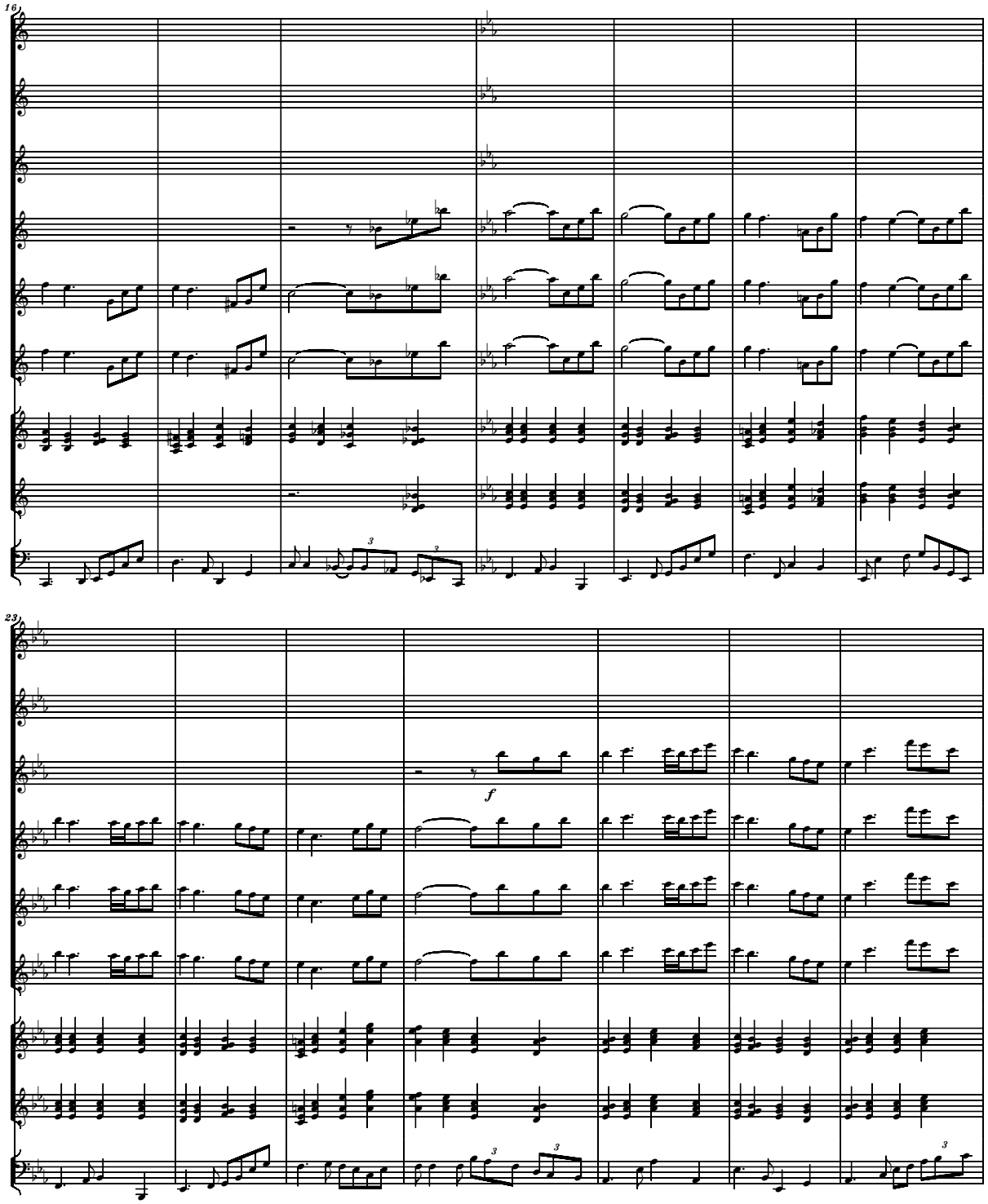
16
23
f

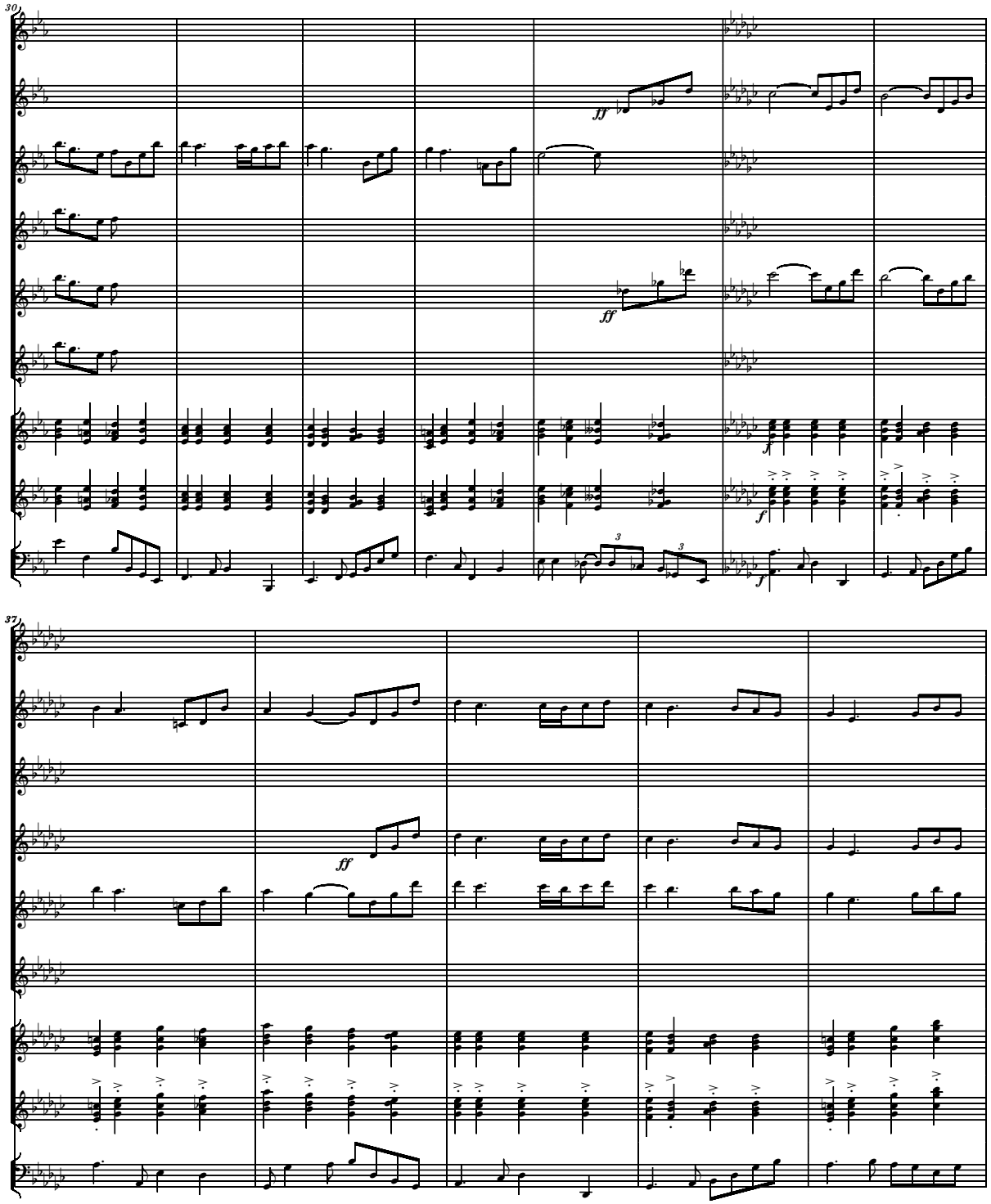
30
ff
ff
f
f
f
37
ff

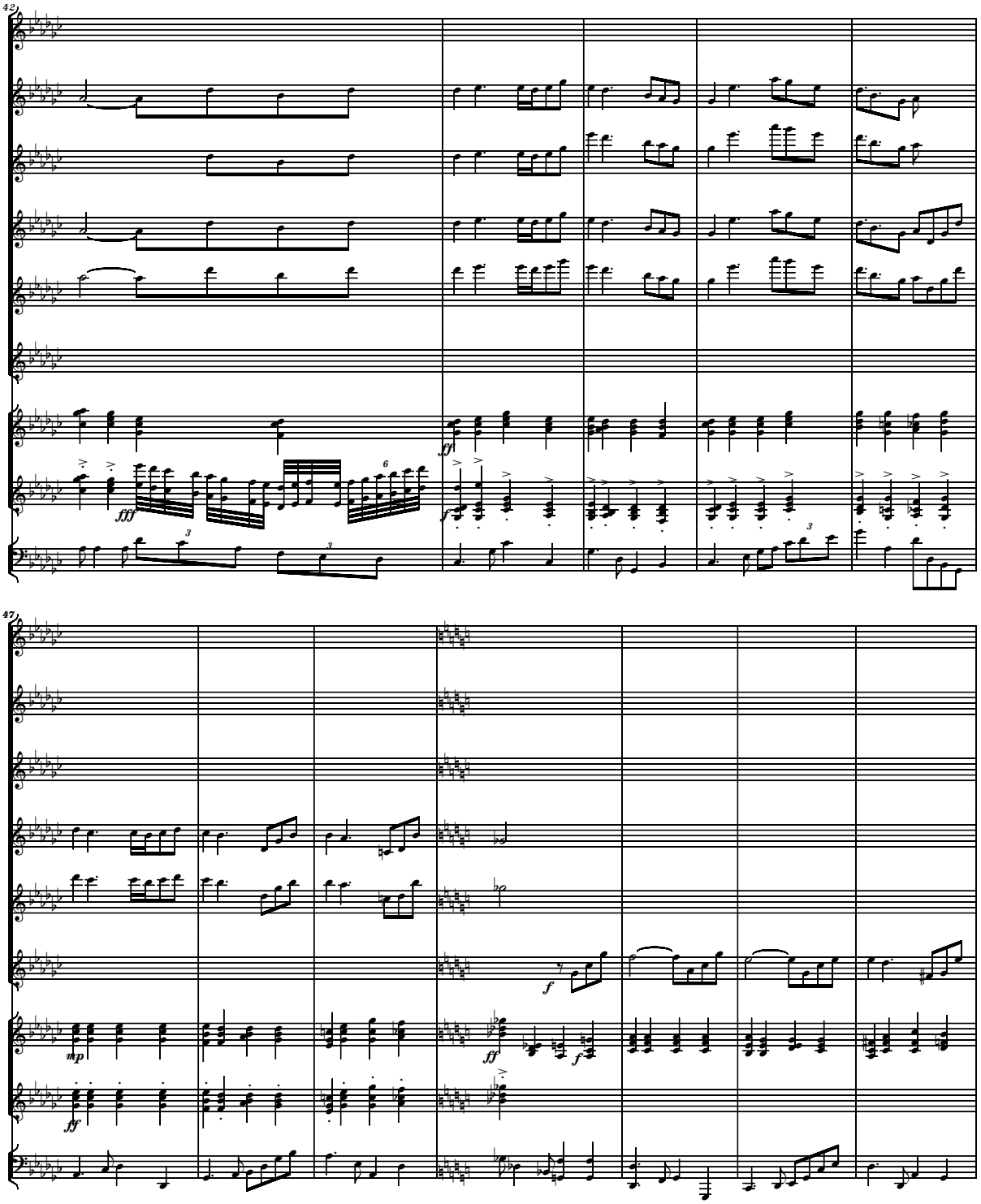
42
fff
ff
f
47
mp
ff
f
ff
f

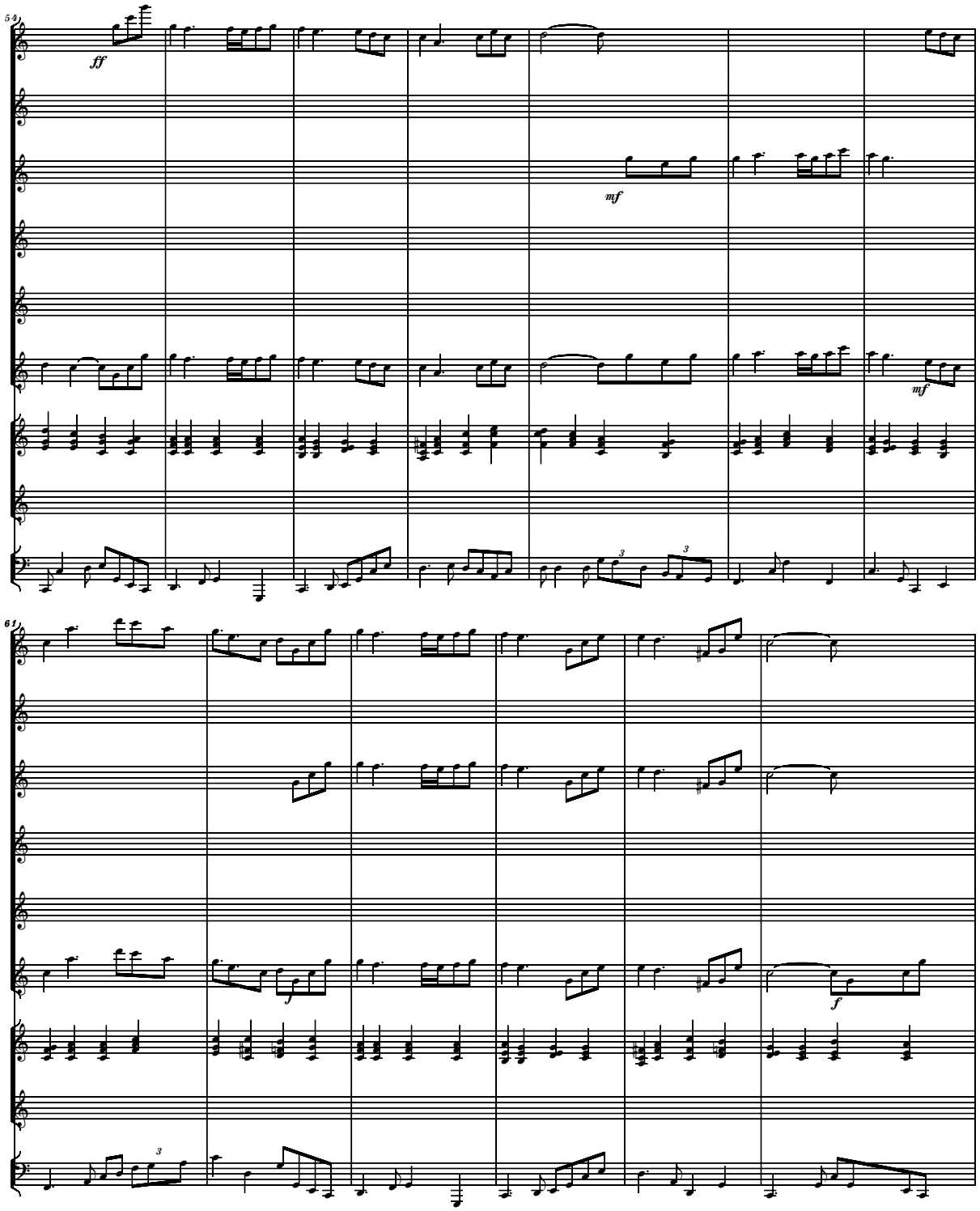
54
ff
mf
mf
61
f

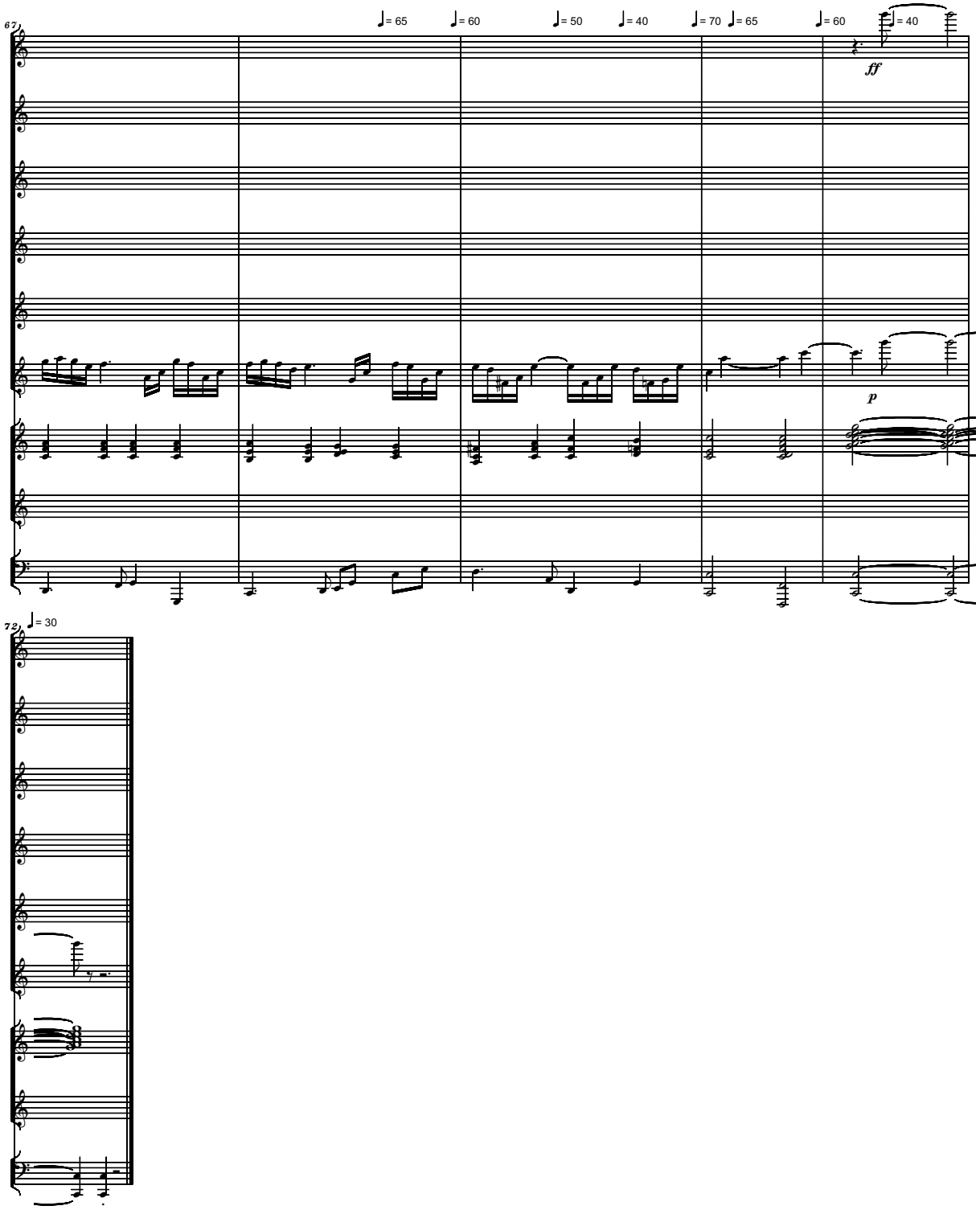
67
♩= 65
♩= 60
♩= 50
♩= 40
♩= 70
♩= 65
♩= 60
♩= 40
ff
p
72
♩= 30

File: 08) Epilogue

Lontano

08) Epilogue

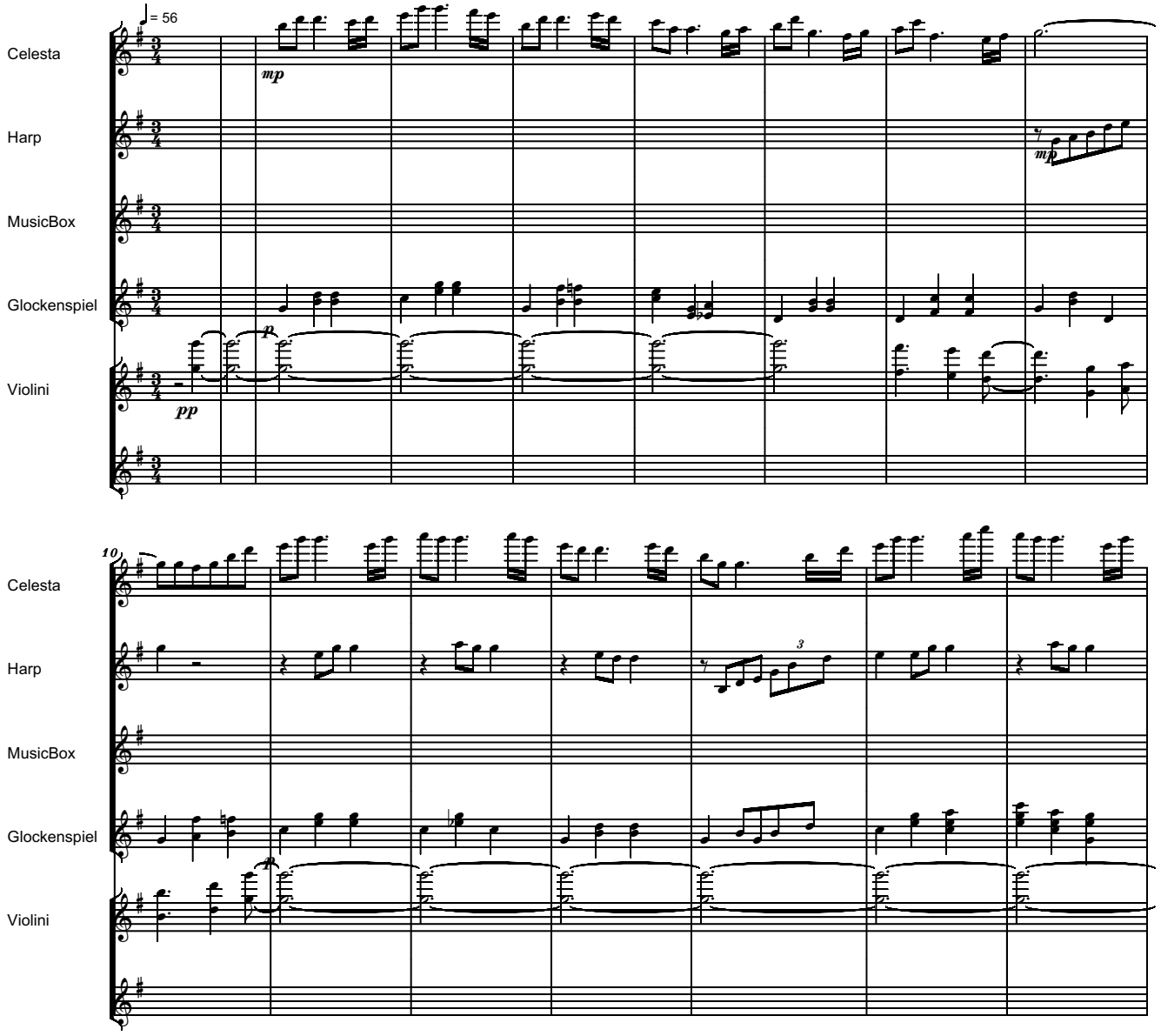

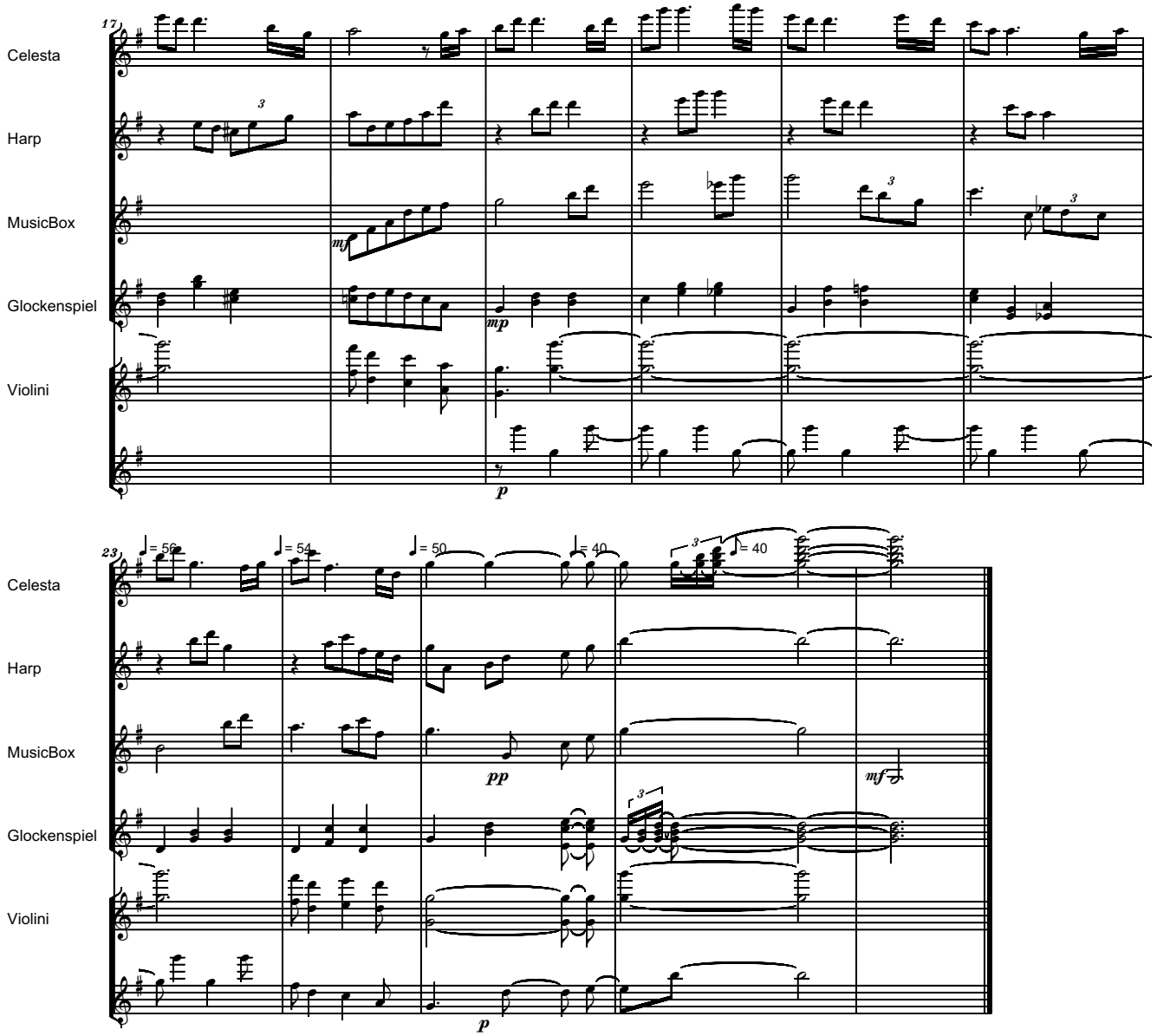
17
Celesta
Harp
MusicBox
Glockenspiel
Violini
mf
mp
p
23
♩= 56
♩= 54
♩= 50
♩= 40
♪= 40
pp
mf
p

In Memory Of My Mother
WALTZ
February 8, 2019

Dolce e Semplice

Serban Nichifor

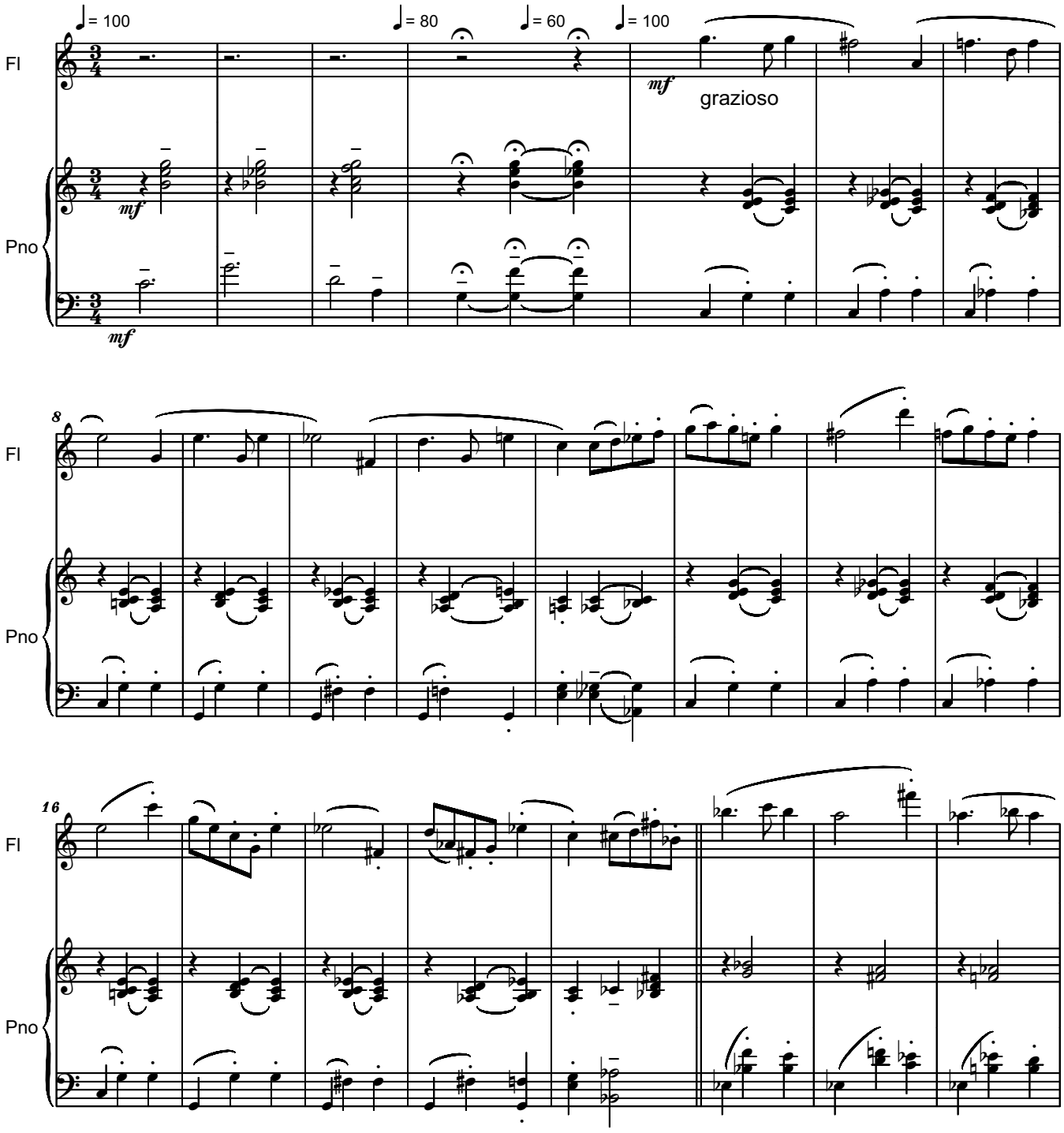

Copyright © 2019 by Serban Nichifor (SABAM, UCMR-ADA)

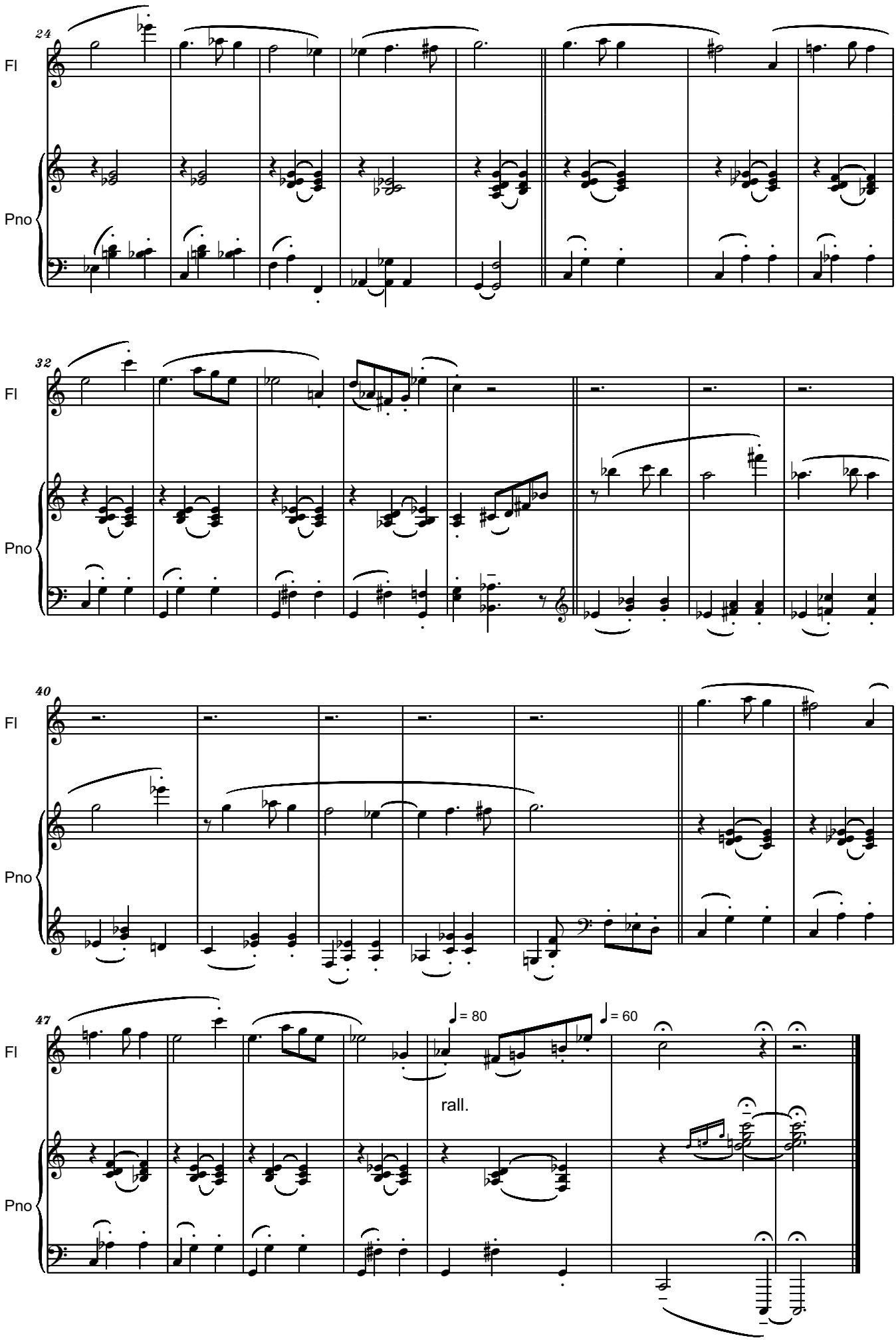
24
Fl
Pno
32
Fl
Pno
40
Fl
Pno
47
Fl
Pno
♩= 80
♩= 60
rall.

To my Holy Mother
WAVES
for Flute and Piano

Serban Nichifor

Malinconico, Quasi Elegia

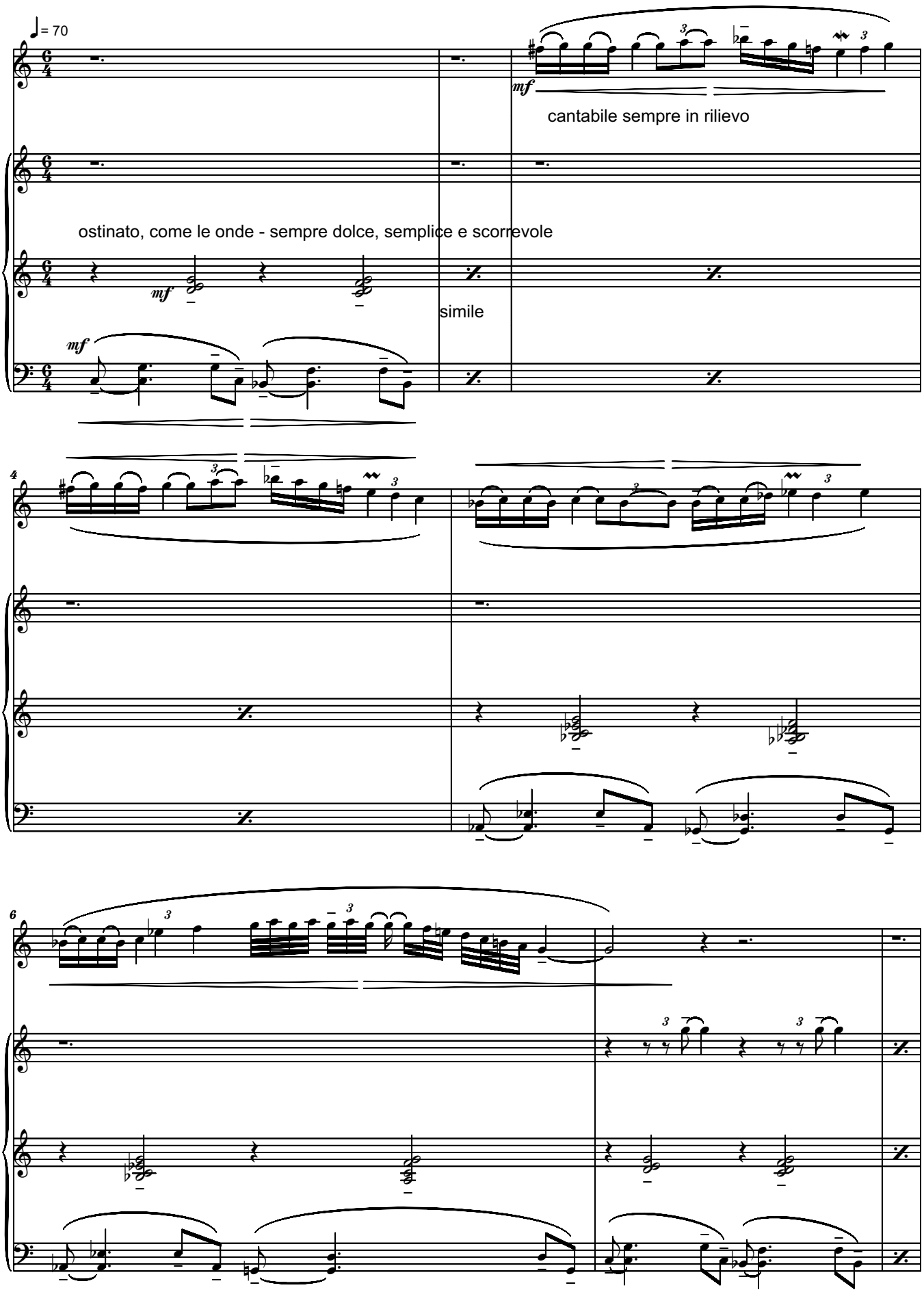

Copyright © 2016 by Serban Nichifor (SABAM, UCMR-ADA)

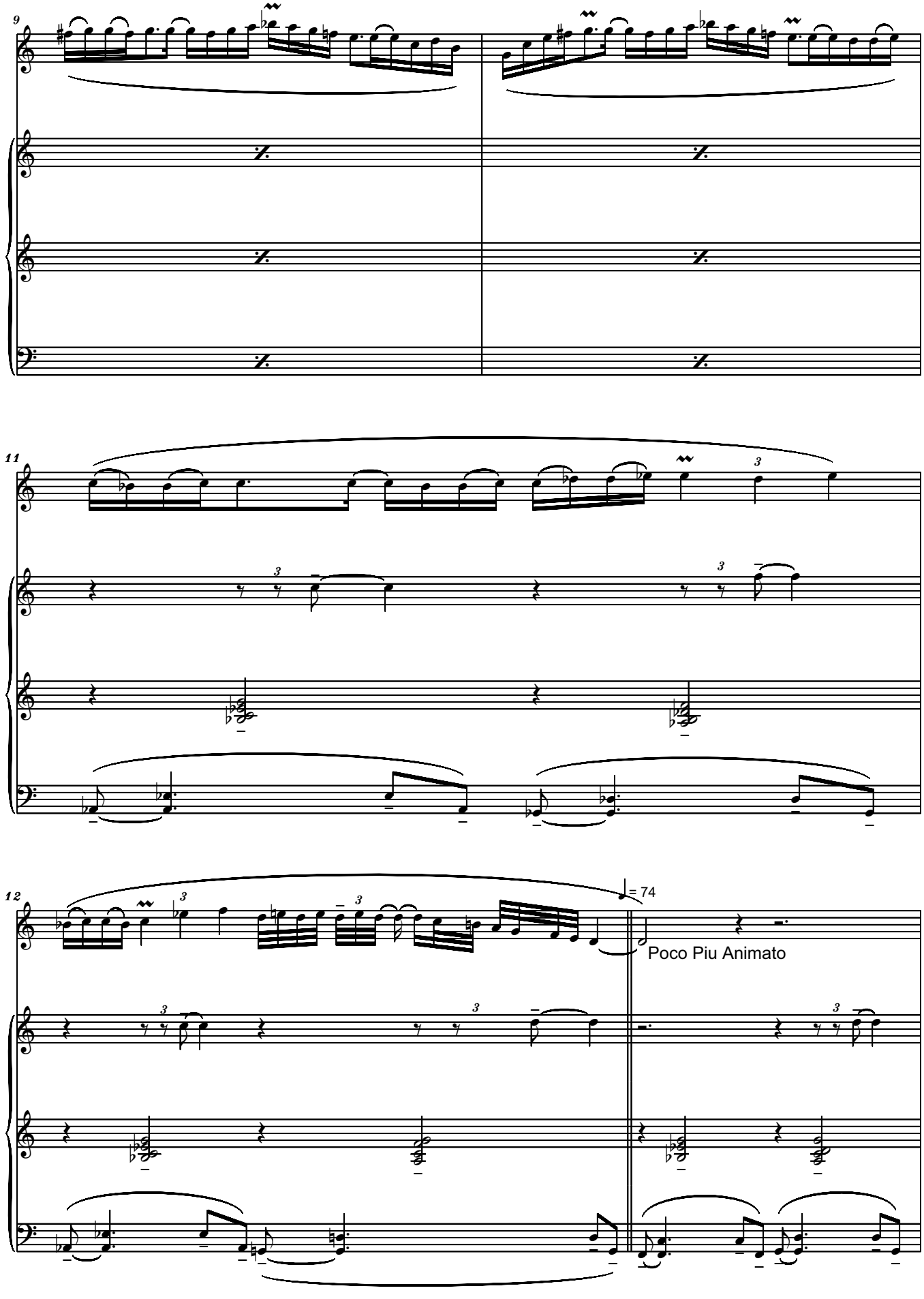
9
11
12
= 74
Poco Piu Animato

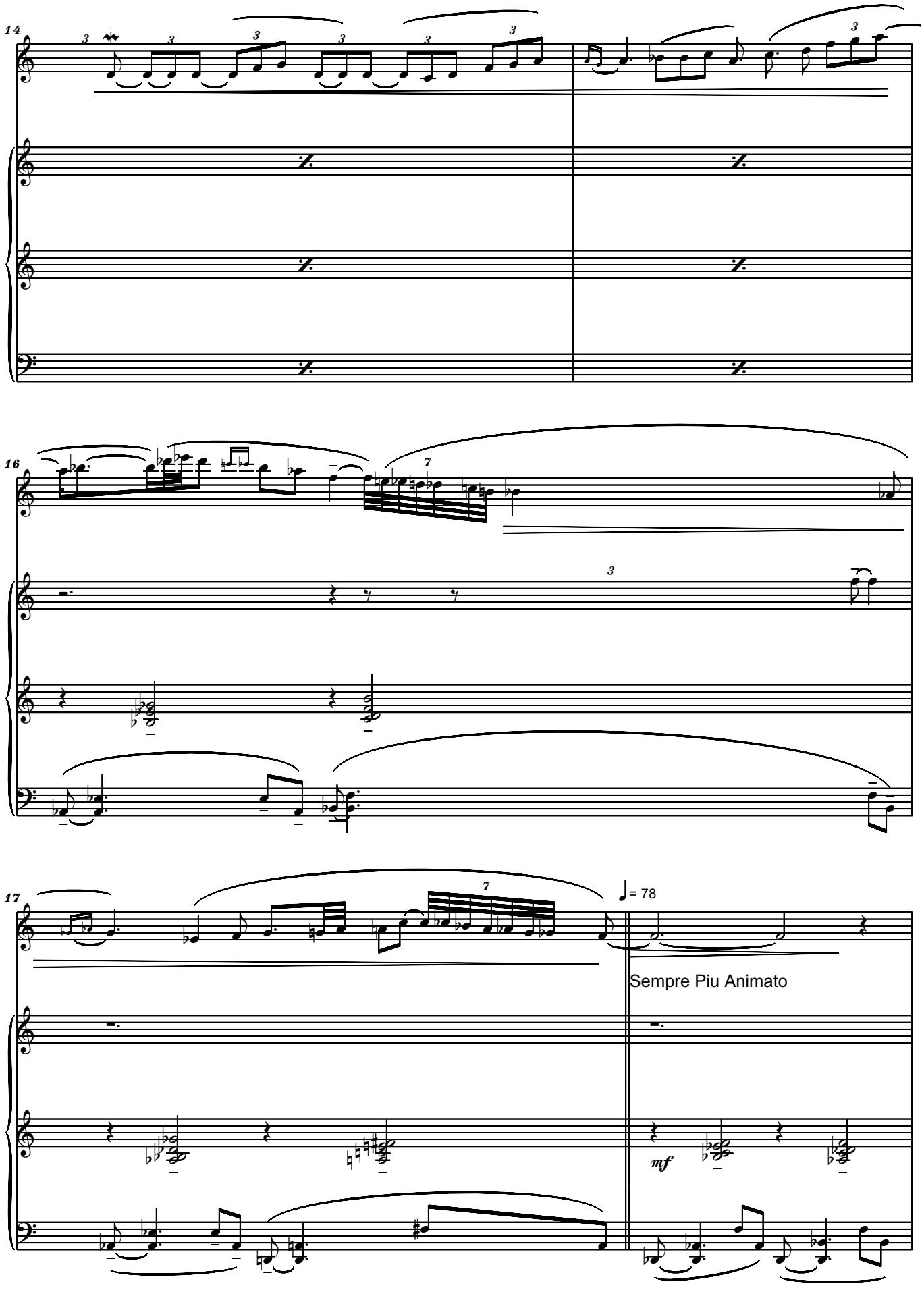
14
16
17
= 78
Sempre Piu Animato
mf

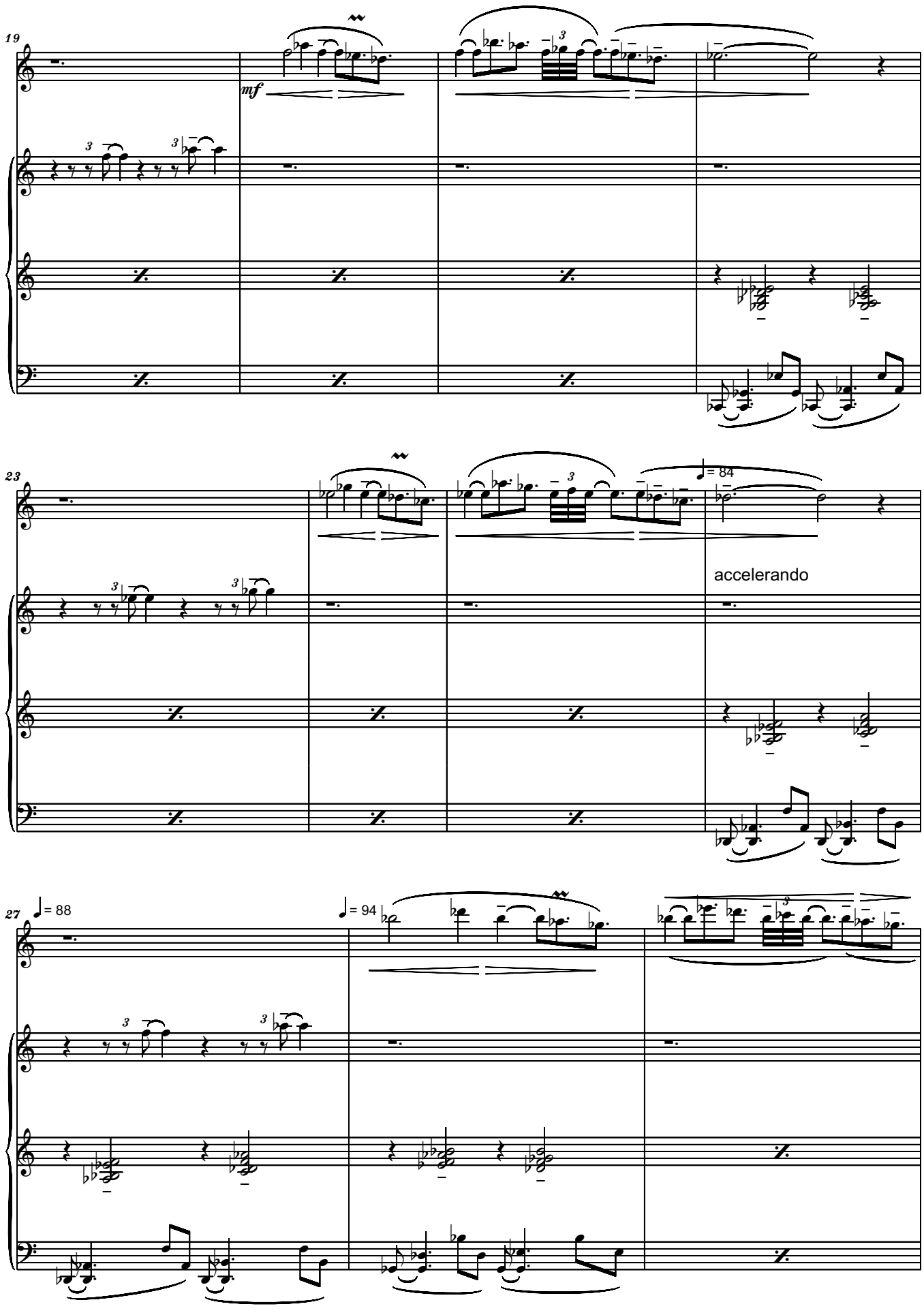
19
mf
23
= 84
accelerando
27
= 88
= 94

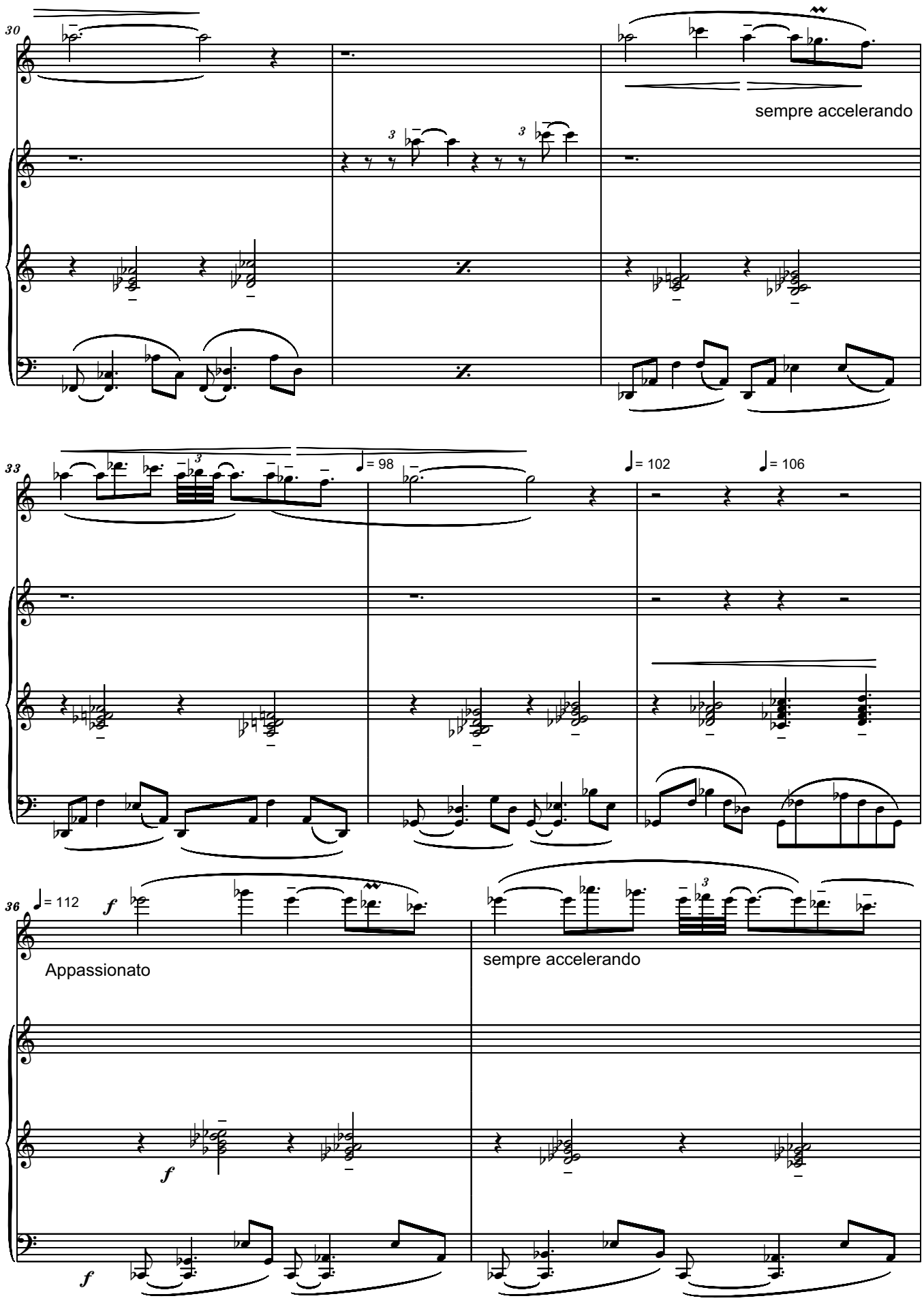
30
sempre accelerando
33
♩= 98
♩= 102
♩= 106
36
♩= 112
f
Appassionato
sempre accelerando
f
f

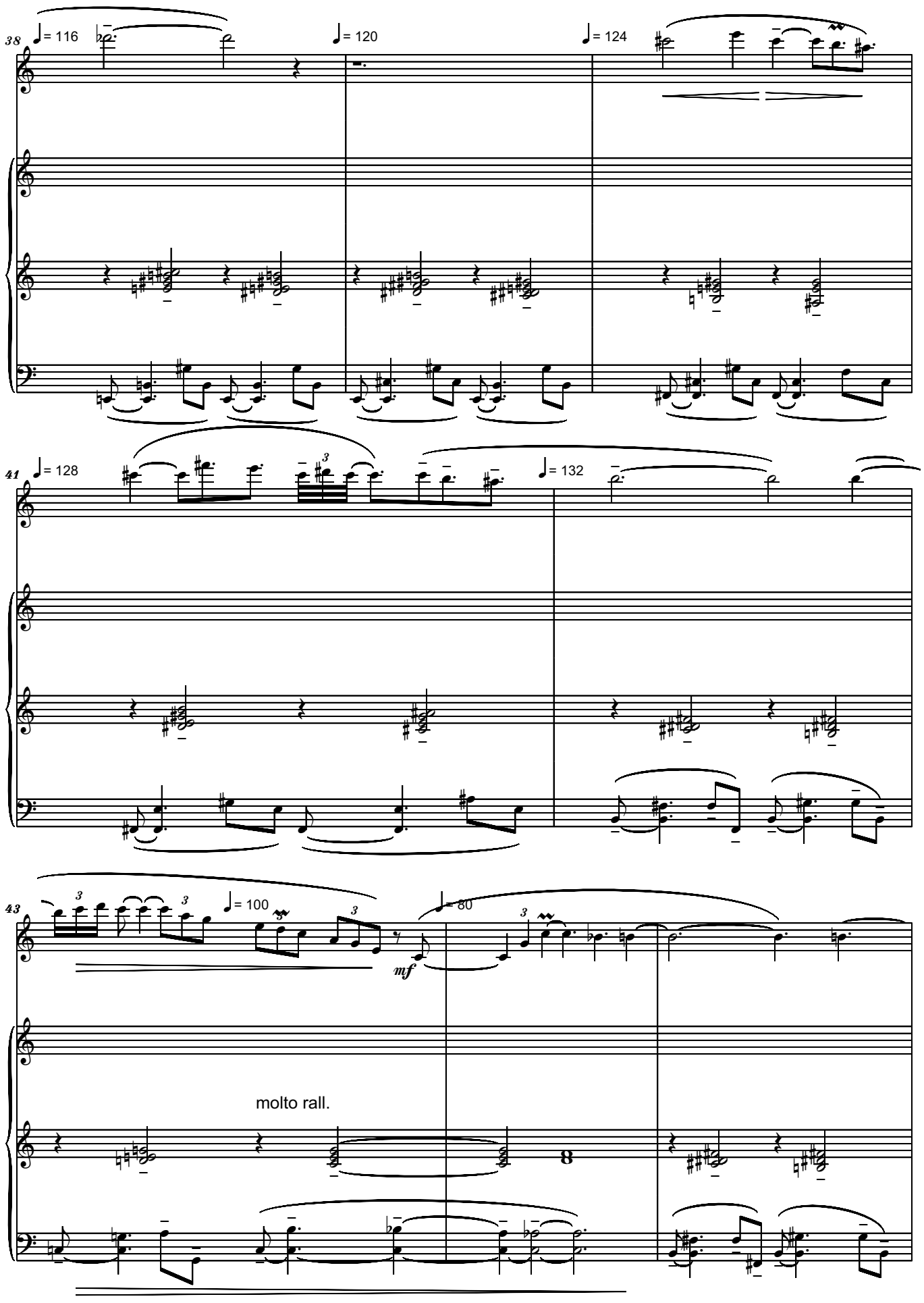
38
♩= 116
♩= 120
♩= 124
41
♩= 128
♩= 132
43
♩= 100
♩= 80
mf
molto rall.

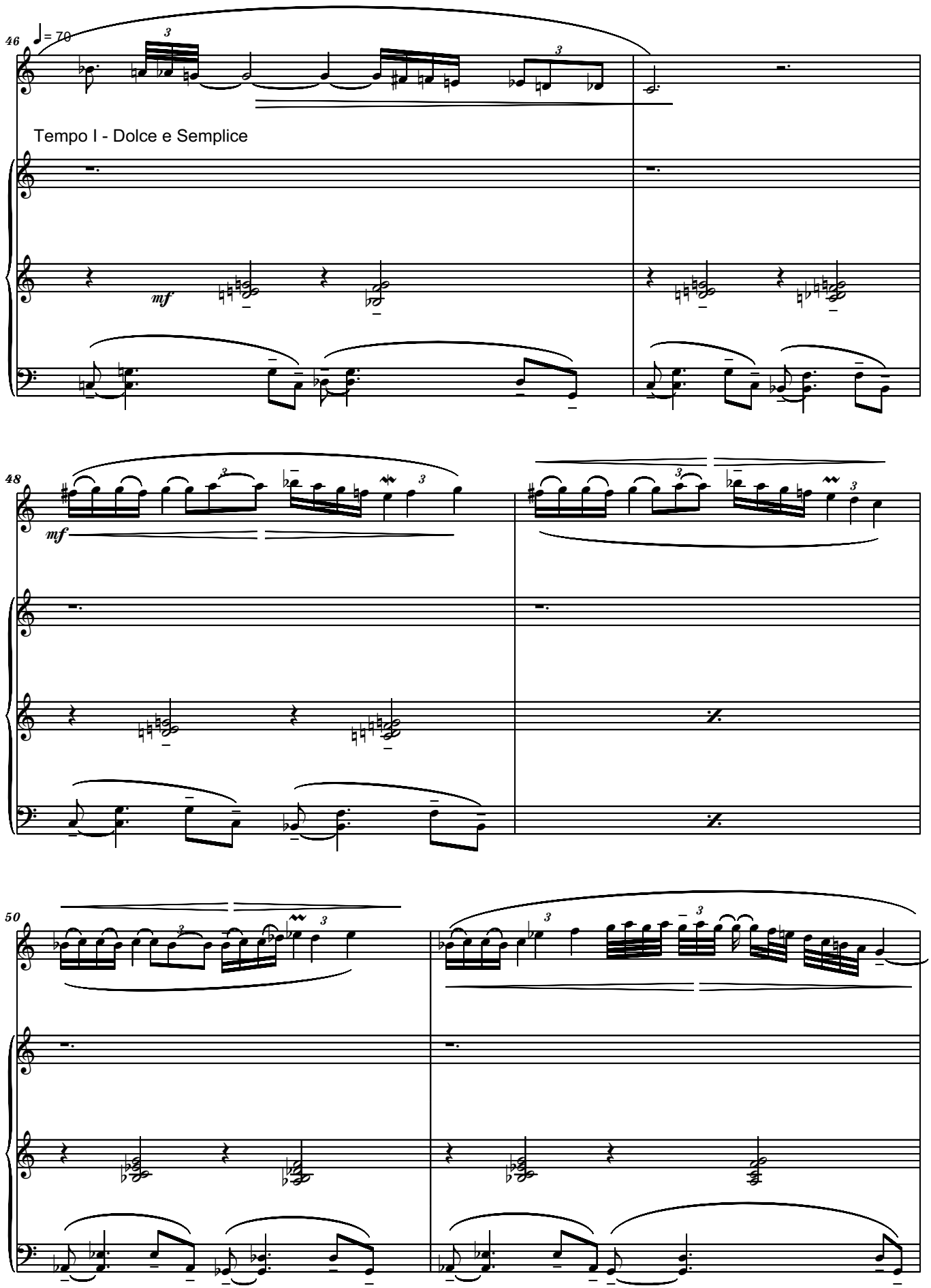
46
♩= 70
Tempo I - Dolce e Semplice
mf
48
mf
50

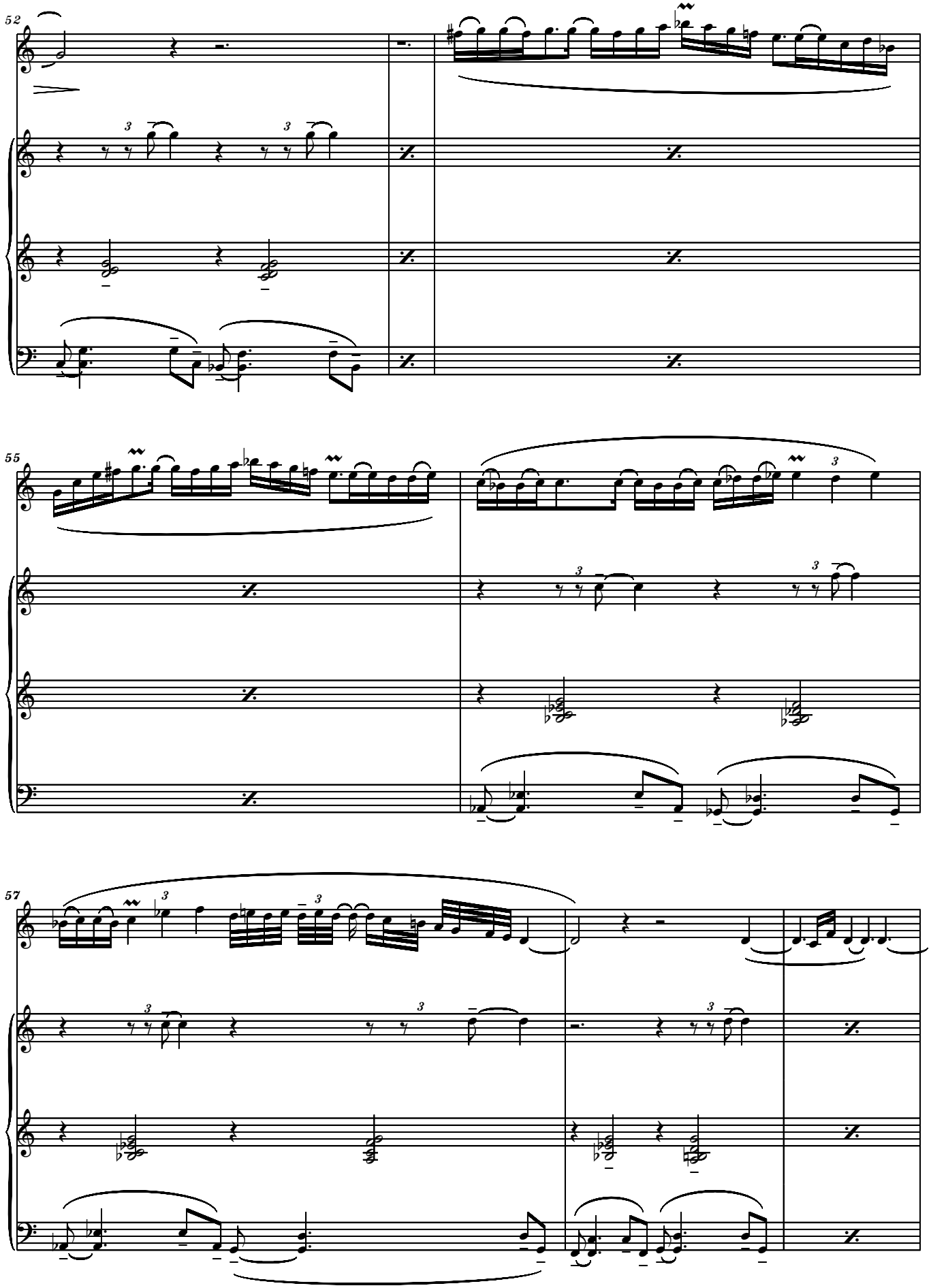
52
55
57

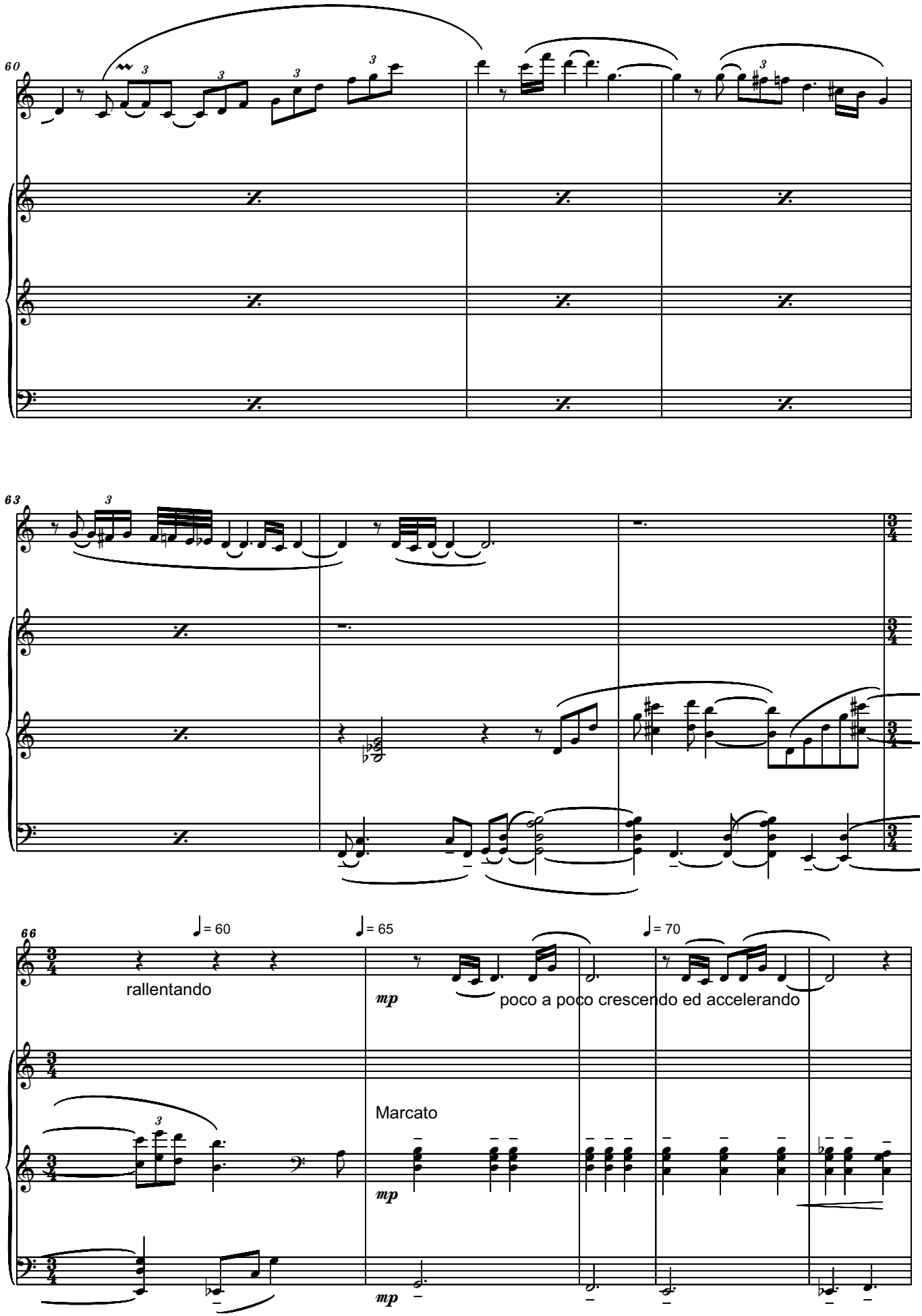
60
63
66
♩= 60
♩= 65
♩= 70
rallentando
mp
poco a poco crescendo ed accelerando
Marcato
mp
mp

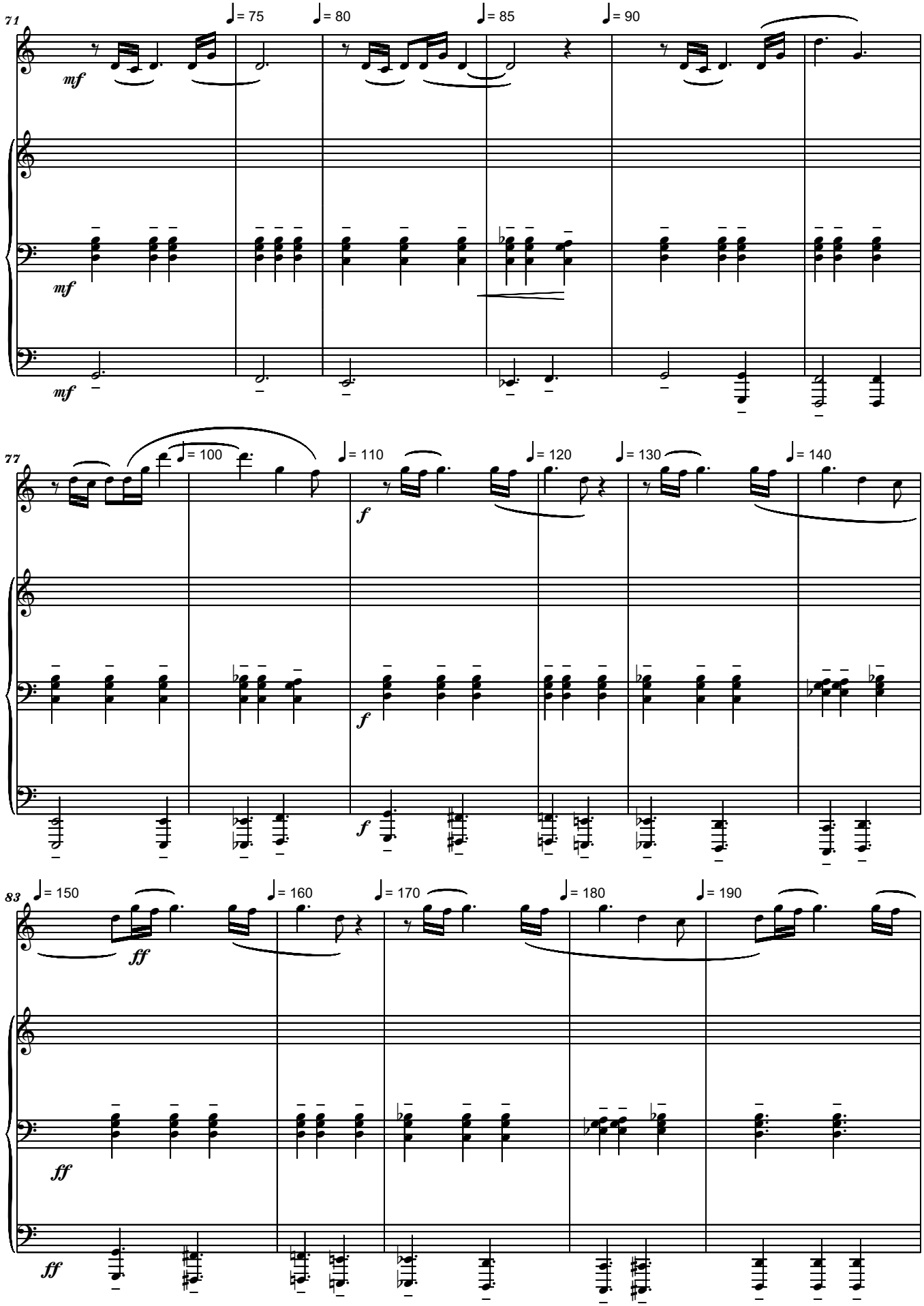
71
♩= 75
♩= 80
♩= 85
♩= 90
mf
mf
mf
77
♩= 100
♩= 110
♩= 120
♩= 130
♩= 140
f
f
f
83
♩= 150
♩= 160
♩= 170
♩= 180
♩= 190
ff
ff
ff

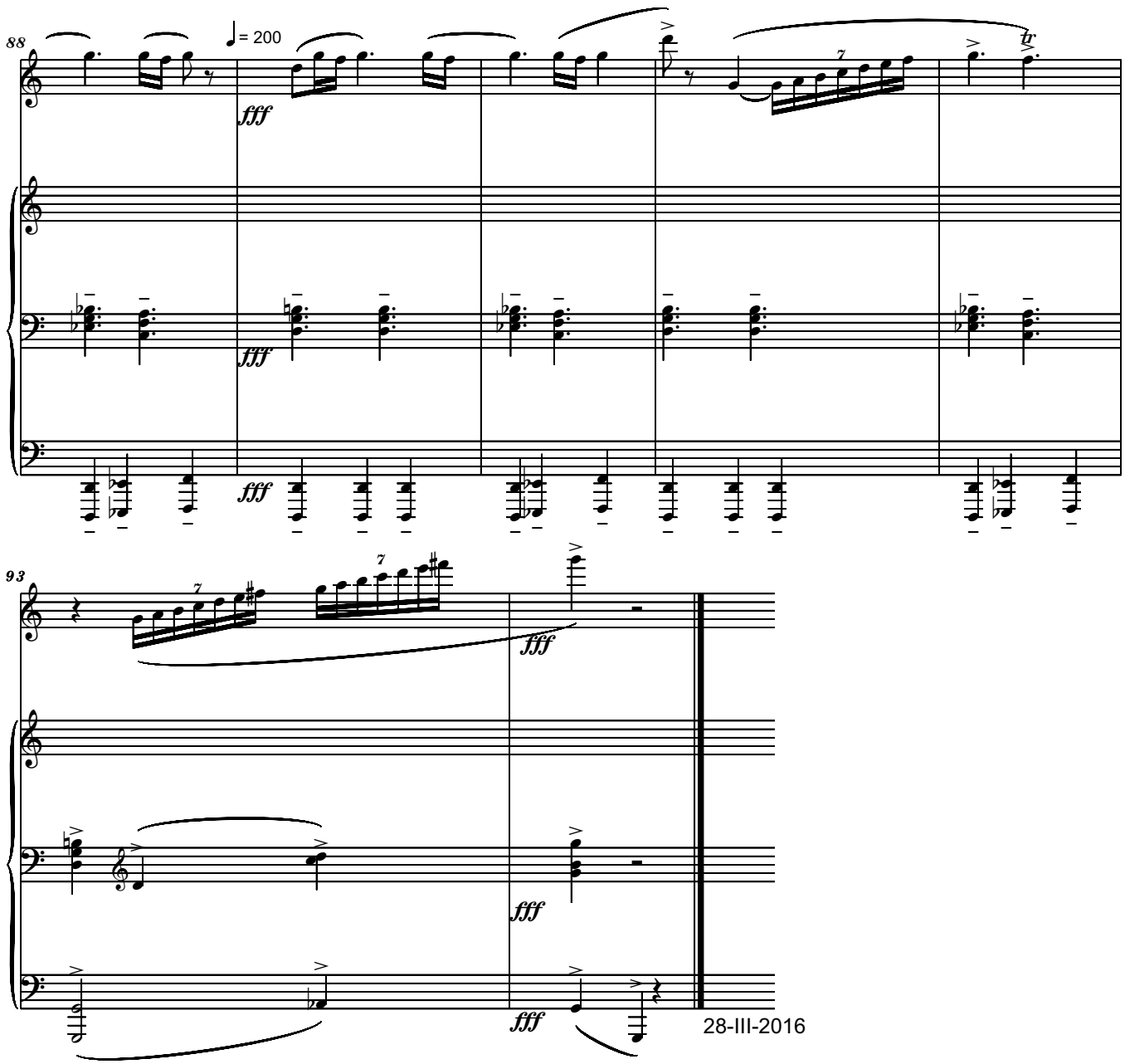
88
♩= 200
fff
93
fff
28-III-2016

To Ms Sue McClellan, with all my friendship

WE BELIEVE

for Flute and Piano

Andante

Serban Nichifor

Joseph Smith: THE ARTICLES OF FAITH

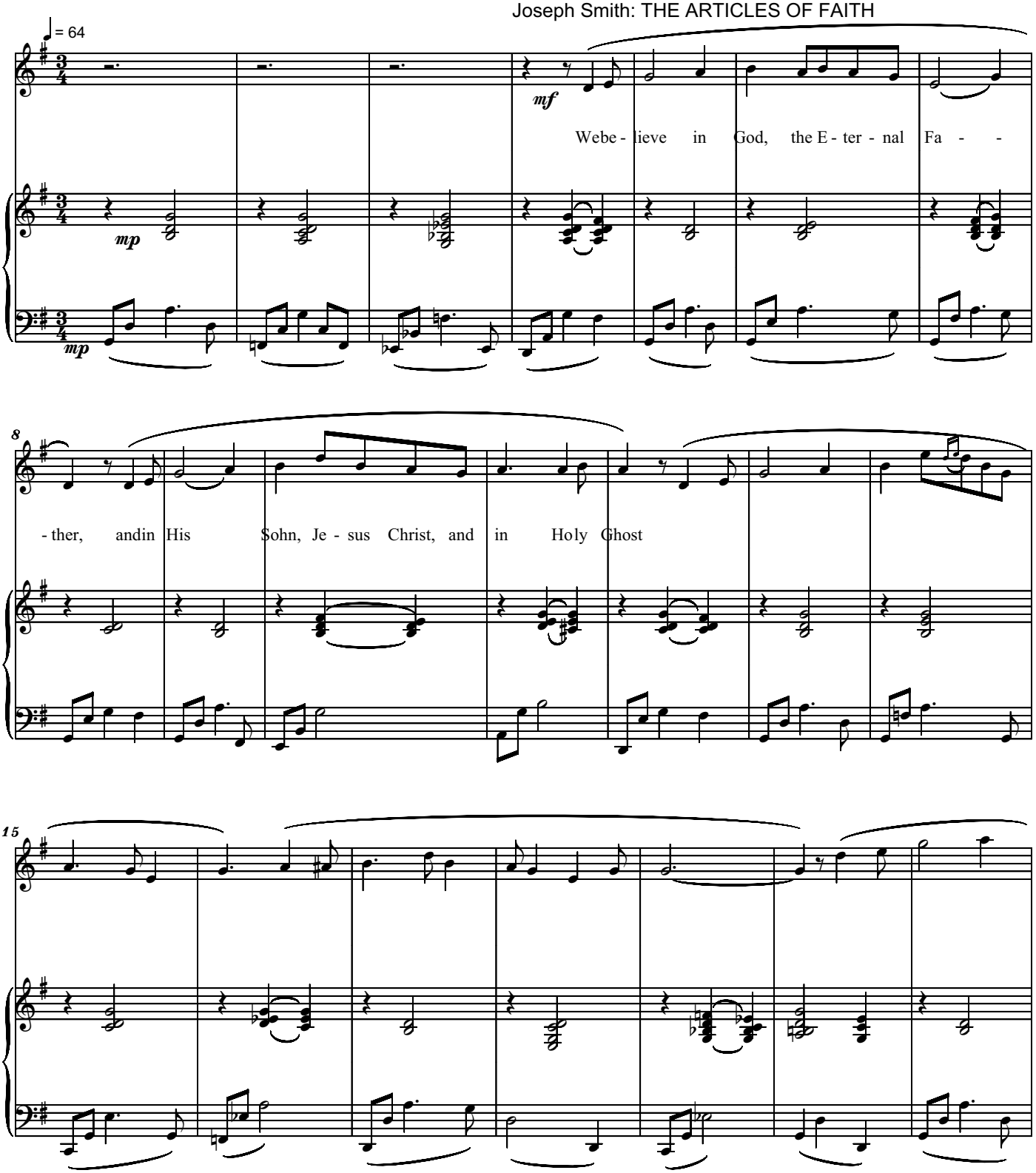

Copyright © 2018 by Serban Nichifor (SABAM, UCMR-ADA)

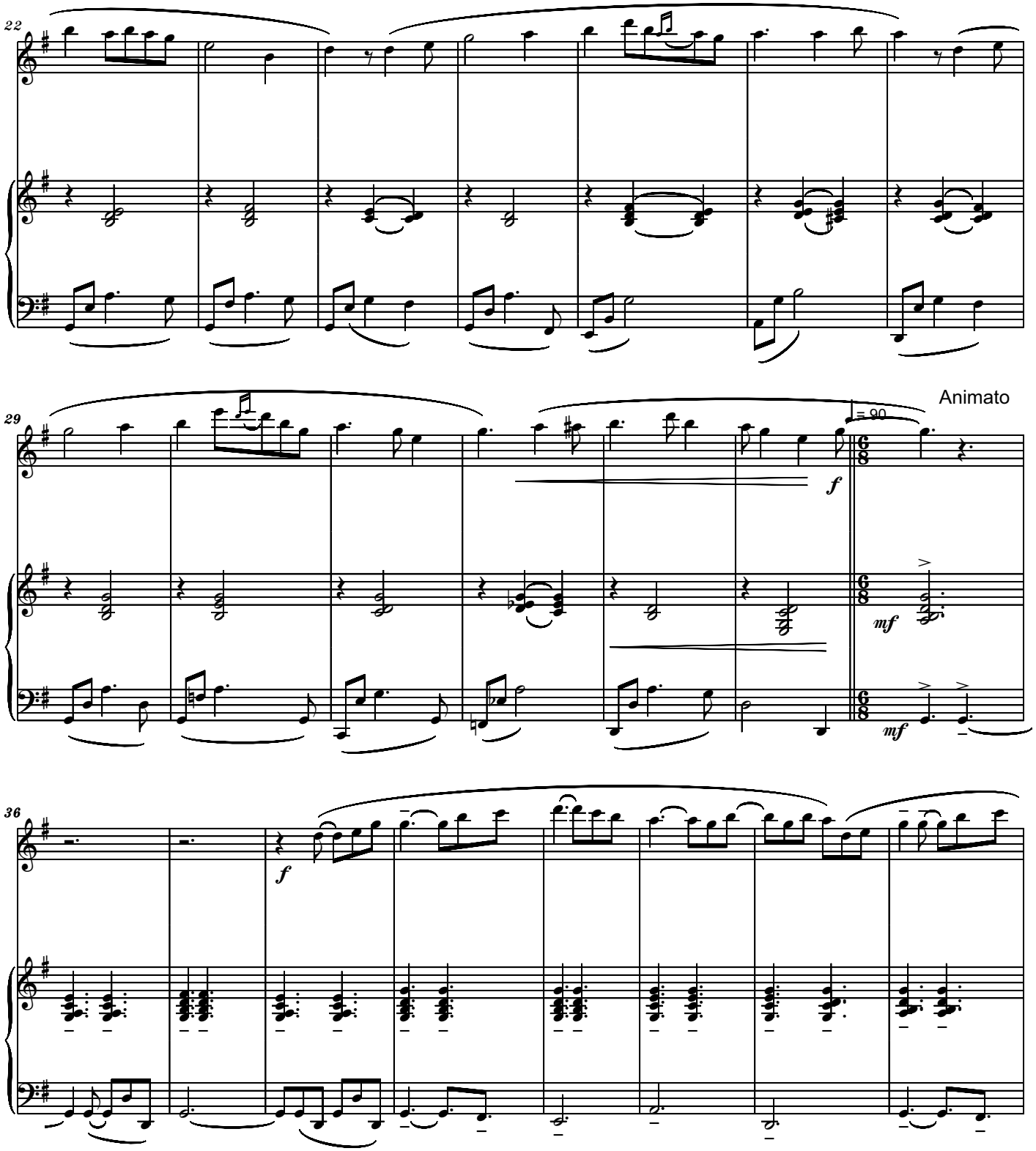
22
29
Animato
♩ = 90
f
mf
mf
36
f

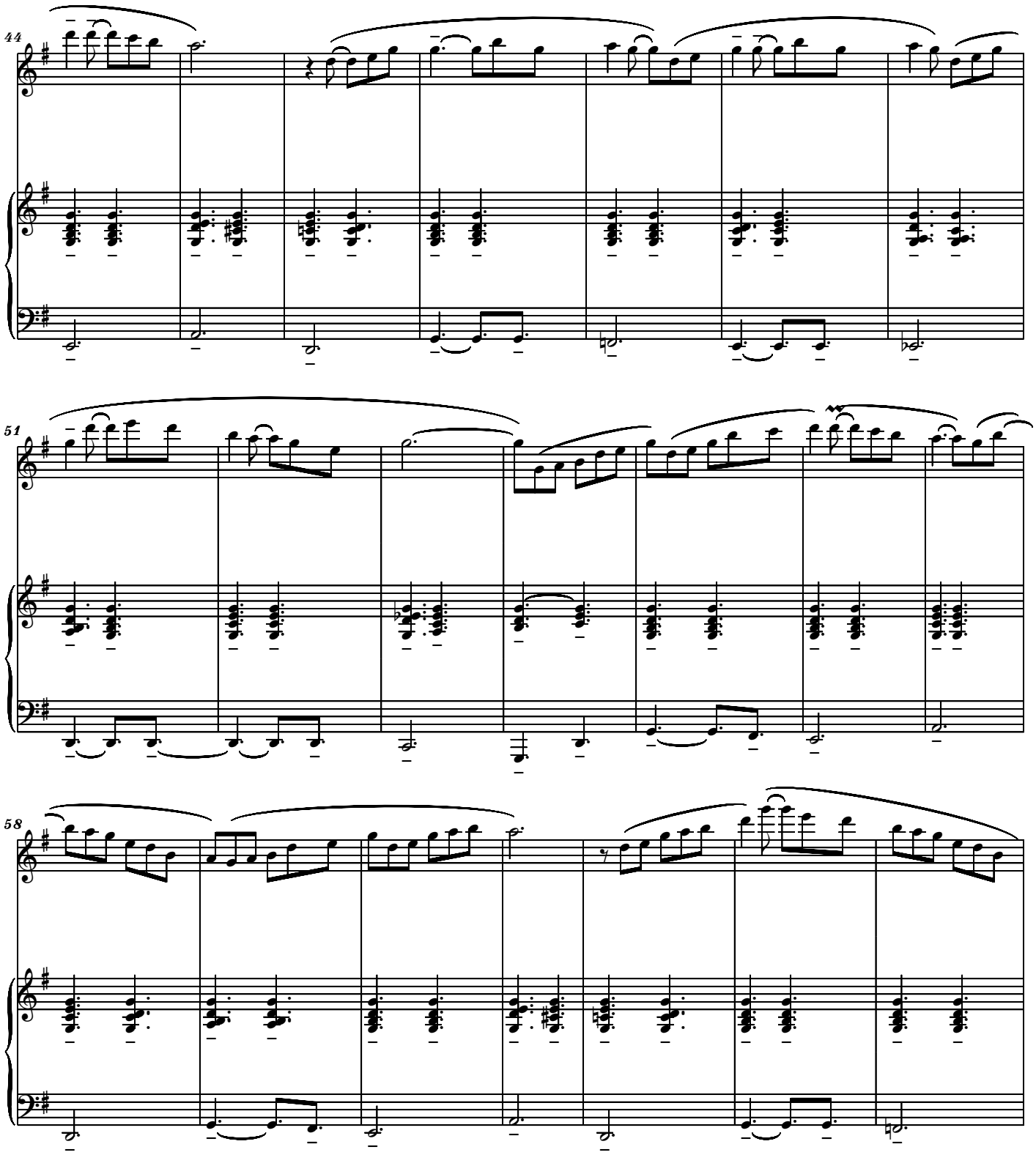
44
51
58

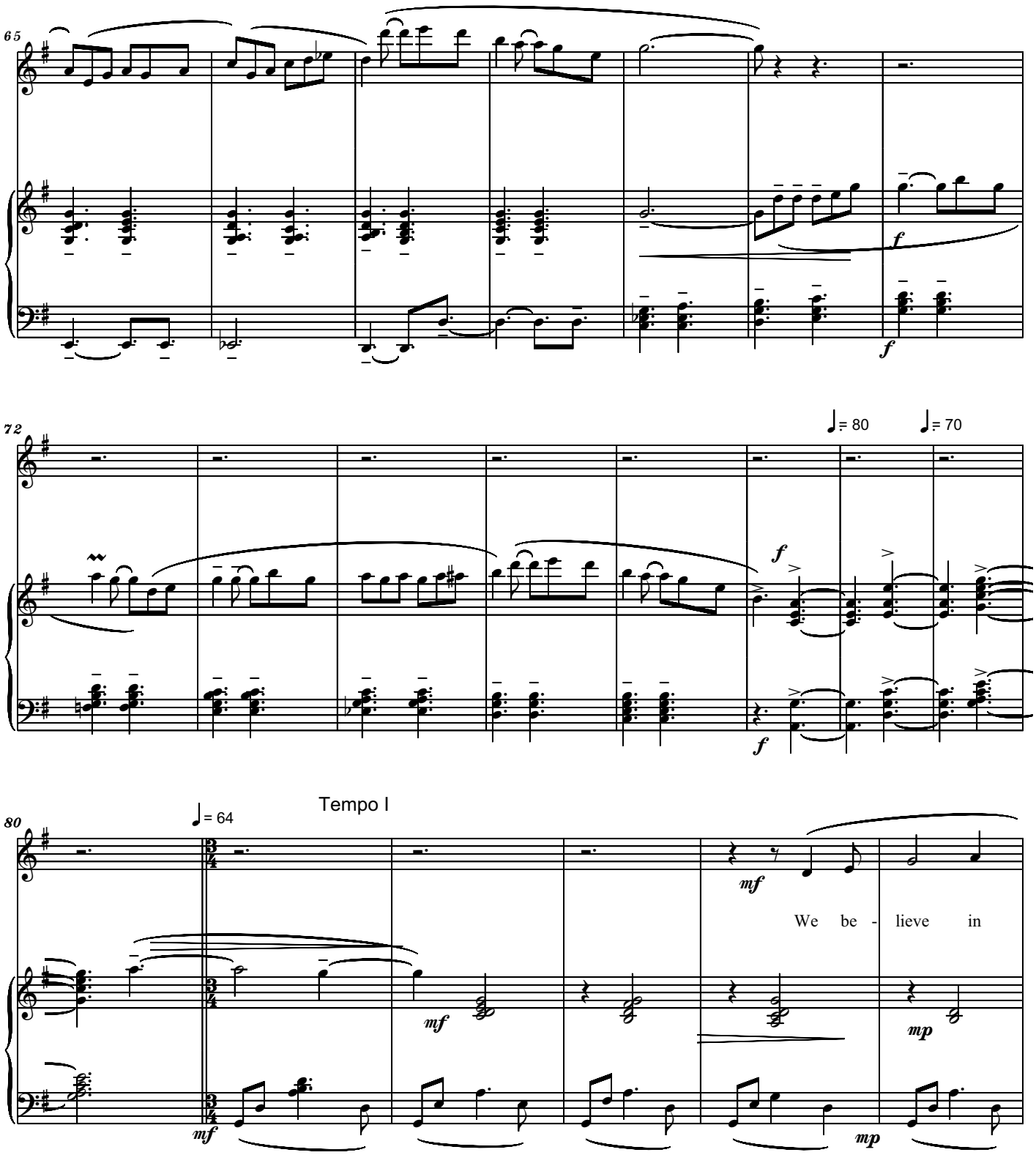
65
f
f
72
♩= 80
♩= 70
f
f
80
Tempo I
♩= 64
mf
mf
We be - lieve in
mf
mp
mp

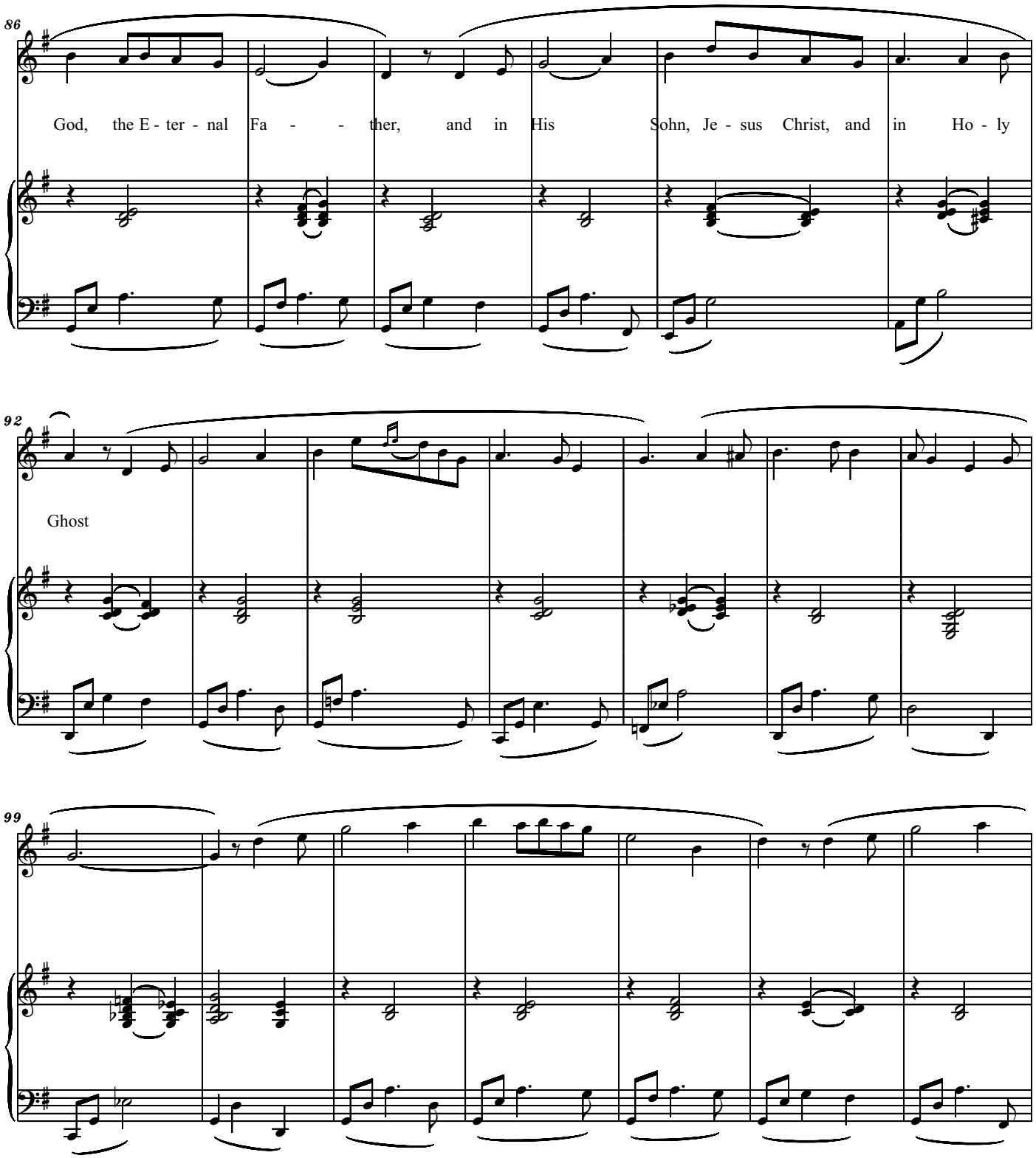
86
God, the E - ter - nal Fa - - ther, and in His Sohn, Je - sus Christ, and in Ho - ly
92
Ghost
99

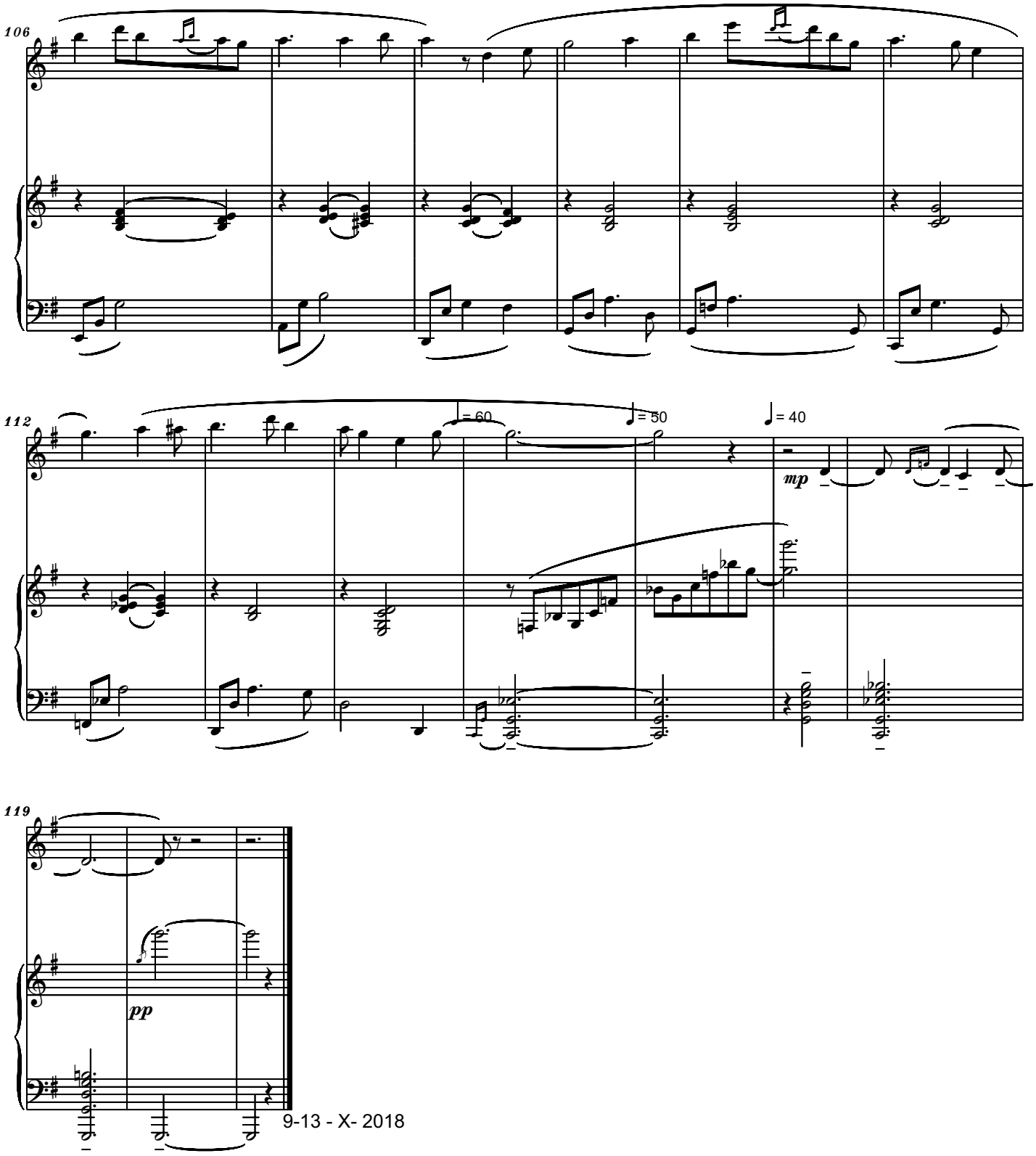

9-13 - X- 2018